END OF WAR IS NOT IN SIGHT, SAYS SERGEANT

Graphic War Talk Given by British Army Man to Boost Recruiting

Young men of the city and vicinity were given one of the most graphic talks yet heard in the city on the subject of the war, at the recruiting rally last night, in the Chestnut street auditorium. Charles E. Pass presided and introduced the speakers. The talk was given by Sergeant G. R. L. Potter, a veteran of the Canadian army, who served on the western front from the beginning of the war in the First Canadian Division.

The keynote of Sergeant Potter's talk was that the end of the war is not in sight. He declared that the Germans have built up a most efficient fighting machine and that the spirit of the German army is still unbroken. As an example of the tenacity with which the Germans hold on to their gains he showed the spirit with which they came back at the British after the great gains at Cambrai. He stated that during the great advance, a British shell fell on every foot of German territory, and yet the Germans met the infantry attack unafraid.

Sergeant Potter portrayed with great vividness the horrors that have been perpetrated by the Germans, and their atrocities to noncombatants and soldiers. He cited as an example a case where a wounded German soldier, after pleading with a Tommy for a drink of water, shot him when his thirst was satisfied. Sergeant Potter said he himself had seen a wounded German shoot a British soldier who had just finished allaying the pains of his wounds.

Looked at U. S.

Sergeant Potter emphasized the fact that the conquest of America was a certain part of the German dream of world dominion. He cited it as his opinion that if it were not for the English navy the Germans would have before this have placed soldiers upon American soil.

The close of Sergeant Potter's talk was an appeal to the young men to enlist while there is yet opportunity. He said that upon the return of the soldiers they will be given every opportunity by employers, just as they are doing in Canada to-day.

Sergeant Potter is now engaged in recruiting duty in Canada. He was wounded in the leg near Ypres. He was a member of the famous Black Watch Regiment, which gained that nickname in the days of Napoleon, when they formed in a square, resting on one knee, and with their bayonets formed a barrier that was never penetrated.

Sergeant John W. Blake, of the recruiting office, made an address on the immediate need of men in the service. He said that in spite of the great number of men in the service there was never a more urgent need for volunteers. He impressed his hearers with the opportunities for advancement in the Regular Army, especially in the aviation service. He took an apt illustration from the sounding of the fire alarm which occurred during his talk. He said that the young men were in the same position as the firemen, and should respond when they hear their country call. The whole world is on fire, he stated, and the need of soldiers was never so great.

The Rev. Dr. George Edward Hawes discussed the great need of spiritual things in the material troubles of the world. He cited as an example of how serious young men are taking the war, the case of a young man who before his enlistment never would consider religion as a serious thing to be reckoned with in life. Soon after the young man enlisted, Dr. Hawes said, he had signified his intention of joining the church, and yesterday brought another young man to join with him. In no other war, said the speaker, have the young men felt so earnestly that they are fighting for a good cause and need the help of God.

Captain Lumb, head of the state police, also talked to the audience on various phases of the activities of modern warfare.

Miss Sara Lemer, violinist, offered one of the most delightful features of the evening's entertainment with her violin, playing the Legend of Wieniawski, and Orientale, by Cesar Cui, with a skill that delighted everybody present. Miss Helen Etter pleased the audience with her whistling, and Abner Hartman sang Drake's Flag Song, a patriotic song that aroused considerable enthusiasm in the audience.

Music was furnished by the Commonwealth Band. Red Cross Motor Messengers acted as ushers. The Red Cross attended the meeting in a body.

ActiveListed Stocks

Bought, sold and quoted in all markets and carried on conservative margin

Equal attention given to large or small accounts.

Send for Weekly Market Letter and Special Reports on any Security

G. W. FIELD & CO.

Established 1907

50 BROAD ST. NEW YORK

Direct Private Wires Connecting All Offices at

Boston Philadelphia Atlantic City Richmond Norfolk

Remodeled Rooms

THE housing problem has reached an acute stage.

"Houses For Rent" are almost unknown.

There is a real necessity for houses and small apartments.

Many unused third floors can easily be made into attractive quarters at a low cost. Consult a carpenter.

The income derived from such rooms will be a big help in reducing high cost of living.

The demand for houses will be great next year. Make preparation now.

United Ice & Coal Co.,

Lumber Department

Forster and Cowden Sts.

STOCKS ARE STEADY AT DAY'S OPENING

No Material Change Shown at Outset of Day's Dealings, U. S. Steel Makes New Low Record; Bonds Shade Slightly

By Associated Press

New York, Dec. 12 (Wall Street).—Stocks showed no material change at the outset of to-day's dealing, but prices soon tended downward on moderate sales of industrials and allied equipments. United States Steel made a new low record for the year on its first offering of 7,000 shares at 84½ to 84⅞ against yesterday's closing quotation of 85⅝. Rails were fractionally lower, also shippings and utilities. Decidedly better tendencies developed before the end of the first half-hour. Liberty bonds shaded slightly.

Rallies in steels and other industrials imparted comparative steadiness to the general list of the time. Rails were again extremely sensitive to pressure, however, with new low records for important issues, including Union Pacific and Canadian Pacific. Local tractions also were heavy with a new minimum for Brooklyn Transit at 36½. Another selling movement was in progress at noon, when all previous gains were lost. Foreign bonds remained weak. Liberty issues were inactive, the 4s at 97.34 to 97.46 and the 3½s at 98.46 to 98.54.

NEW YORK STOCKS

Chandler Brothers and Company, members of New York and Philadelphia Stock Exchanges — 3 North Market Square, Harrisburg; 1338 Chestnut street, Philadelphia; 34 Pine street, New York — furnish the following quotations:

	Open.	2 P.M.
Allis Chalmers	16	16
American Beet Sugar	80	68⅞
American Can	32	31⅜
American Car and Fdy	64	62
American Locomotive	49½	48¾
American Smelting	70	68⅛
Anaconda	55	54
Atchison	80	78½
Baldwin Locomotive	52⅛	50¾
Baltimore and Ohio	46½	46
Bethlehem Steel	72¼	69⅞
Canadian Pacific	127½	126¾
Central Leather	60	59¼
Chesapeake and Ohio	44½	43
Chi., Mil. and St. Paul	37	35¾
Chino Con. Copper	40½	39⅞
Colorado Fuel and Iron	32⅛	32
Corn Products	27¾	27⅝
Crucible Steel	49½	48½
Distilling Securities	29¼	27¼
Erie	14⅛	13⅞
General Motors	84¾	84⅝
Goodrich, B.	35	34⅞
Great Northern pfd.	87	84⅜
Great Northern Ore subs	24	23½
Hide and Leather	11¼	11
Inspiration Copper	41½	40
International Paper	22¼	22½
Kennecott Copper	29½	29⅛
Kansas City Southern	16⅜	16
Lackawanna Steel	78½	76½
Lehigh Valley	52⅝	51½
Maxwell Motors	23	22
Merc. Marine Ctfs.	20½	18½
Merc. Marine Ctfs. pfd.	90¾	88
Mexican Petroleum	73⅜	71¼
Miami Copper	26½	26
Midvale Steel	42⅛	40¾
New York Central	66	65
N. Y., N. H. and H.	28	28¼
N. Y., O. and W.	18	18
Norfolk and Western	99	95¼
Northern Pacific	82	78⅞
Pacific Mail	24⅞	25
Pennsylvania R. R.	44	43⅞
Railway Steel Spring	40⅝	40⅝
Ray Con. Copper	21⅞	21½
Reading Railway	66	65¼
Republic Iron and Steel	72	70¼
Southern Pacific	79¾	78⅞
Southern Railway	23⅛	22½
Studebaker	41¼	40⅝
Union Pacific	107¼	106½
U. S. I. Alcohol	106½	104⅛
U. S. Steel	84½	82⅞
U. S. Steel pfd.	1$6	103¾
Utah Copper	77½	76½
Westinghouse Mfg.	36⅝	35½
Willys-Overland	17⅝	17¼
Western Maryland	12⅝	12¼

PHILADELPHIA PRODUCE

By Associated Press

Philadelphia, Dec. 12. — Wheat — Steady, No. 1, red, $2.21; No. 1, soft, red, $2.25; No. 2, red, $2.24; No. 2, soft, red, $2.22; No. 3, red, $2.21; No. 3, soft, red, $2.19; No. 4, red, $2.17; No. 4, soft, red, $2.15.

Corn — Market nominal; No. 2, yellow, $2.35@2.40; No. 3, No. 4, and No. 5, yellow nominal.

Oats—Market firm and higher; No. 2, white, 86@86½c; No. 3, white, 85@85½c.

Bran — The market is firm; soft winter, per ton, $46.00@46.50; spring, per ton, $45.50@46.

Refined Sugars — Market firm; powdered, 8.45c; fine granulated, 8.35c; confectioners' A, 8.25c.

Butter — Market firm and higher; western, creamery, extras, 50c; nearby prints, fancy, 50c.

Eggs—Firm, higher; Pennsylvania, and other nearby firsts, free cases, $16.80@17.10 per case; do., current receipts, free cases, $16.50 per case; western, extras, firsts, free cases, $16.80@17.10 per case; do., firsts, free cases, $16.50 per case.

Live Poultry—Steady; fowls, 21@24c; rooster, 18c; spring chickens, 20@24c; ducks, Peking, 24@26c; do., Indian Runner, 20@22c; turkeys, 27@28c; geese, 22@28c.

Dressed Poultry — Firm; turkeys, nearby choice to fancy, 35@36c, do., fair to good, 32@34c; do., old, 34@36c; do., western, choice to fancy, 33@34c; do., fair to good, 31@32c; do., old toms, 30@32c; do., old, common, 23@25c; fowls, fancy, 27½@28c; good to choice, 25@26c; small sizes, 20@24c; old roosters, 22c; broiling chickens, nearby, 28@36c; do., western, 28@30c; roasting chickens, western, 21@27½c; ducks, nearby, 23@26c; do. western, 22@25c; geese, nearby, 22@24c; geese, western, 20@22c.

Potatoes—Market unchanged; New Jersey, No. 1, per basket, 75@90c (33 lbs.); New Jersey, No. 2, per basket, 40@60c; New Jersey, per 100 lbs., $1.80@2.00; Pennsylvania, per 100 lbs., $1.90@2.50; New York, per 100 lbs., $1.80@2.00; western, per 100 lbs., $1.80@2.00.

Flour — The market is quiet, but steady; winter straight, $10.10@10.25; Kansas, clear, $9.75@10.20; do., patents, $11.00@11.40; spring firsts, clear, spot, $10.50@10.75; spring firsts, clear, mill shipment, $9.75@10.10; spring, bakers patent, spot, $11.50@11.75; spring patent, mill shipment, $10.65@10.95; spring, family brands, $11.30@11.85.

Hay — The market is firm with a good demand; timothy (according to location) No. 1, large bales, $28.00@28.50; No. 1, small bales, $28.00@28.50; No. 2, $26.00@27.00; No. 3, $23.00@24.50; samples, $19.00@21.00, no grade, $15.00@17.00.

Clover mixed hay, light mixed $26.00@27.00; No. 1, do., $25.00@26.00; No. 2, do., $22.00@23.00.

CHICAGO CATTLE

By Associated Press

Chicago, Dec. 12. — Cattle — Receipts, 18,000; weak. Native beef steers, $7.25@14.50; western steers, $6.30@13.25; stockers and feeders, $6.10@10.75; cows and heifers, $5.10@11.20; calves, $8.50@15.50.

Sheep — Receipts, 14,000; strong. Wethers, $8.90@13.00; lambs, $13.65@17.00.

Hogs — Receipts, 30,000; strong. Bulk of sales, $17.30@17.65; light, $16.90@17.60; mixed, $17.05@17.75; heavy, $17.00@17.75; rough, $17.00@17.20; pigs, $13.00@15.85.

CHICAGO BOARD OF TRADE

By Associated Press

Chicago, Dec. 12.—Board of Trade closing:

Corn—January, 1.21⅝; May, 1.19⅝.
Oats—December, 75¾; May, 72¼.
Pork—January, 46.62; May, 46.60.
Lard—January, 24.35; May, 24.35.
Ribs—January, 24.77; May, 24.87.

Suffrage Delegates March to Capitol to Present Their Arguments For Amendment

By Associated Press

Washington, Dec. 11.—Four hundred women delegates to the annual convention of the National Woman's Suffrage Association marched to the Capitol in the snow to-day to present arguments in favor of the suffrage amendment reported out yesterday by the House judiciary committee, with recommendation.

The suffragists, formed in state delegations, were received by the respective senators and House members also attended the state hearings.

The convention which opened formally to-day was ready to receive recommendations from the executive council outlining procedure in the campaign in behalf of the suffrage amendment. It was understood the council proposes that if the amendment is defeated at this season the association enter the congressional election next year in an effort to elect enough members favorable to suffrage to ensure its passage in the next Congress.

Giant Soldier, Veteran of Many Campaigns, Guards the Local Recruiting Office

The sacred sanctum of the recruiting office, where Lieut. R. W. Lesher is wont to receive visitors of importance, who during ordinary times announce themselves, is now guarded during the rush of the last two days from the horde of curious draft eligibles who wish to make inquiries regarding their service, by a giant of a man in uniform who measures almost seven feet. Sergeant Wiley, of Johnstown, is the man who prevents the curious and the eager from going through the private offices of the recruiting headquarters at will. Sergeant Wiley served through the Boxer rebellion, and was the third man to climb over the wall at Pekin when that city was invested by the allies.

In the office where the final papers of the recruits are made out, Harrisburg's first woman to do recruiting duty is at work with the Regular Army clerks filling out the papers of the recruits. Mrs. Robert W. Lesher has the honor of being Harrisburg's first woman recruiting officer. Mrs. Lesher was a stenographer before her marriage, and is "showing 'em all" how to run the typewriters.

First Hardscrabble Case Comes Up Before Court

Trial of the first of the Hardscrabble appeal cases was scheduled to start this afternoon in Dauphin county court before a jury which was selected on Monday. The first of the ten cases on the list is the appeal of Mrs. Elizabeth S. Hiester and Carolyn S. Baldwin, owners of the properties from 1100 to 1106 North Front street. John R. Geyer, of the law firm of Fox and Geyer and Assistant Solicitor E. Bruce Taylor assisted Solicitor John E. Fox in the defense for the city.

Arkansas Valley Railway, Light & Power Company

6 per cent. Gold Notes

Due July 1, 1919

Circular on request

Bonbright & Company

MORRIS WISTAR STROUD, Jr. Manager

437 Chestnut St., Philadelphia

New York Boston Detroit London Paris Chicago

FULL CREW LAW CASES ARE HEARD

Chairman Ainey Presides at Interesting Hearing on Trainmen's Complaints

Charges preferred before the Public Service Commission by George B. Rowand, representative of the Brotherhood of Railroad Trainmen, that the Pennsylvania and Reading systems were violating the full crew law in movements in the Mt. Pleasant and Mahanoy regions were heard by Chairman Ainey to-day. The trainmen alleged that coal trains were being handled in trains with less than the number of men required by law, but the railroads declared that they were switching movements which the commission had decided in previous cases did not come within the provisions of the full crew law. Detailed testimony about movements of cars on certain days last September was presented and decisions will be rendered later on. Photographs were presented by counsel for the companies to show the conditions about Mahanoy Plane.

The complaints against the rates of fare of the Reading Transit and Light Company for the trip between Palmyra and Lebanon were also heard and it was contended that a cent more was charged for one way than for the other.

Objections were made to the proposed overhead crossing in Wilmington road, Gennett township, Chester county, on the ground that it would result in much inconvenience to people having to use the station at that point.

A committee of residents of Ashland borough to-day asked Chief Engineer Uhler, of the State Highway Department, to arrange details for co-operation of the borough and the state in improvement of highways.

Mark T. Milnor, of the Public Service Commission legal force, has been appointed to the supply division of the United States Medical Service and will be stationed at New York during the war.

Governor Brumbaugh's son yesterday entered the Quartermaster Corps at Philadelphia. A son of L. H. Wible, chief of statistics, Department of Agriculture, also entered the corps to-day.

General C. M. Clement, major general in command of the Pennsylvania troops for the last three years, is understood to be under consideration again for Public Service Commissioner, to fill the place made vacant by the death of Robert K. Young. Whether the place is tendered to him will depend upon events at Augusta in the next few weeks.

Plans are being made at the Capitol for a general conference of heads of all departments of the state government to consider the question of additional space. A number of the departments, including the Public Service Commission, are hampered by lack of adequate room and bureaus are now scattered about the city, as is the case with other branches of the state government.

Banking Commissioner Lefean to-day issued a call for statements as of December 11 for all banking institutions under supervision of the State Banking Department.

Plans for a notable patriotic meeting to be addressed by famous men under the auspices of the state society are being made at the Capitol.

Highway Commissioner O'Neil, who is in western Pennsylvania to-day, will return to Washington to-morrow to attend the Anti-Saloon League conference.

Robert S. Gawthrop, former judge in Chester county, was here to-day on a public service case.

J. A. Corbelt, of Pittsburgh, filed a protest against the protest lodged before the State Board of Pardons by Dr. John M. Baldy, president of the State Bureau of Medical Education, in the case of L. L. Barry, Pittsburgh, charged with illegal practice of medicine.

GETS NORTH POLE LICENSE

Amundsen Authorized to Export Food For Exploring Party

Washington—Shipment of foodstuffs to the north pole was authorized today by the War Trade Board, which issued the first license to Captain Raoul Amundsen, the explorer. The license permits the explorer to export from this country to the north pole fuel and oil supplies necessary for this journey. The license certifies:

"Permission is hereby granted to Raoul Amundsen of New York, N. Y., to export two hundred and ninety-two (292) cases (5 per cent more or less) of foodstuffs from the United States to Raoul Amundsen at north pole."

The first bulletin of the War Trade Board, containing sixty-nine printed pages, records the organization, functions, relations, and activities of the Exports Administrative Board from the time of its creation to the taking over of its work by the War Trade Board. It carries the President's proclamations prohibiting certain exports, the Trading with the Enemy Act, a list of commodities requiring license, directions for procedure in applying for licenses, facsimiles of application forms, and various other data of use to shippers and commercial organizations.

Complete information regarding the functions of the War Trade Board, together with the publication of all war trade regulations promulgated by authority of recent legislation makes the initial number of the bulletin a comprehensive guide for the business man doing an export business.

SHERIFF'S SALES

No. 9. (Beidleman & Hull, Attorneys)

ALL that certain lot or piece of land situate in the Tenth Ward of the City of Harrisburg, County of Dauphin, State of Pennsylvania, bounded and described as follows, to wit:

BEGINNING at a point on the northern line of Maclay Street twenty (20) feet eastward from the northeastern corner of Green and Maclay Streets; Thence eastwardly along the northern line of Maclay Street, one hundred and thirty-nine (139) feet and six (6) inches to the northwest corner of Maclay and Susquehanna Streets; Thence northwardly along the western line of Susquehanna Street, one hundred (100) feet to the southern line of a five (5) feet wide alley; Thence westwardly along the southern line of said alley, parallel with Maclay Street, one hundred and thirty-nine (139) feet, and six (6) inches to land now or late of Samuel K. Leedy; Thence southwardly along said Leedy land, at right angles to said alley, one hundred (100) feet to the place of BEGINNING.

It being the same premises which Samuel Fishman and wife, by their deed, dated the 24th day of August, A. D. 1915, and duly recorded in the Recorder's Office of Dauphin County, Pennsylvania, in Deed Book "A," Vol. 16, page 543, etc., granted and conveyed unto Peter Magaro; and sold as the property of Peter Magaro, defendant.

Dauphin and Nearby Educators Have Part in State Gathering

Dauphin and Cumberland county educators will have a large part in the program of the sixty-eighth annual convention of the State Educational Association to be held at Johnstown December 26-29. Charles S. Davis, of the Steelton High school, is president of the organization and will preside: Miss Rebecca Orth, Harrisburg, is second vice-president; J. C. Wagner, Carlisle, is treasurer; Dr. J. P. McCaskey, Lancaster, is secretary; J. J. Brehm, Harrisburg, is head of the graded school department, and J. Kelso Green, Carlisle, is head of the county superintendence department.

Dr. Schaeffer, State Superintendent; Dr. J. George Becht, secretary of the State Board of Education; State Librarian Thomas Lynch Montgomery, L. P. Dennis, director of agricultural education in Pennsylvania, and C. D. Koch, state high school inspector, will speak and Governor Brumbaugh is down for two addresses, one on school taxation and the other an address in memory of the late Dr. Henry Houck, veteran educator and long a prominent member of the State Educational Association.

Others who will speak are: Prof. Charles E. Davis, Steelton; Dr. L. H. McGinnis, Steelton; J. Kelso Green, Carlisle; John C. Wagner, Carlisle; Roscoe A. Bowman, Technical High school, Harrisburg, Pa.; P. D. Miller, Steelton; William D. Meikle, Central High school, Harrisburg; Miss Maude M. Kennedy, Harrisburg; Miss Lillie M. Nankivell, Steelton; Miss Lillian Fitzimons, Harrisburg; Miss Anne C. Perry, Harrisburg, and Miss Nora M. Koons, Harrisburg. Some of these will deliver formal speeches and others will take part in the proceedings as officers in the various departments.

Leader of Portugal Revolt Is Named Foreign Minister

By Associated Press

Lisbon, Portugal, Tuesday, Dec. 11.—Dr. Sidonio Paes, leader of the revolution, has been made premier and foreign minister. Machado Santos, who led the uprising of a year ago, has been appointed minister of the interior. The other portfolios have been distributed as follows: Public instruction, Alfredo Magalhies; justice, Moura Pinto; labor, Feliciano Costa; marine, Aresta Branco; Commerce, Xavier Esteves; finance, Santos Viegos; colonies, Tamagnini Barboza.

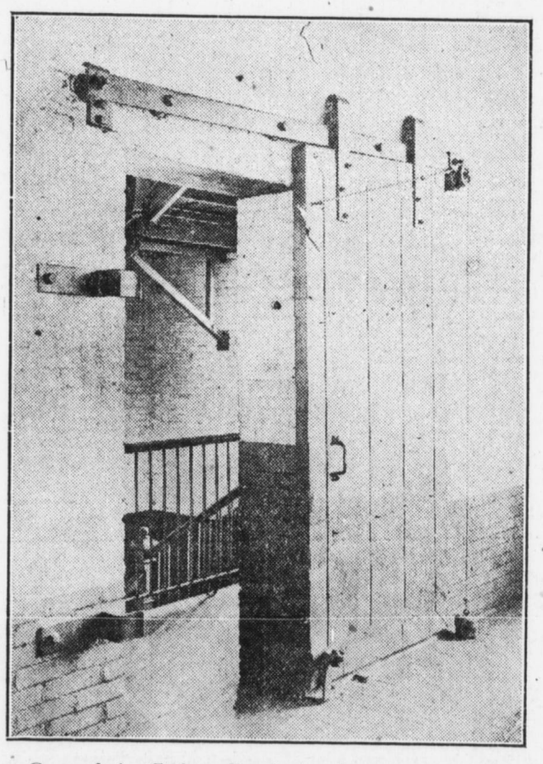

One of the Safety Devices of the plant of the Moorhead Knitting Company, showing one of the large metal automatic fire-proof doors.

A safe, sanitary and good paying place to work.

"A Good Place to Work"

Moorhead Knitting Mill

Eleventh and Walnut Sts.

Makers of Monito Hose for Men and Women.

1918 Calendar Samples and Job Lots at Bargain Prices

First come, first served. Orders promptly filled.

Call Bell Phone 1577R.

MYERS MFG. CO. Third and Cumberland Sts.

Second Floor—Above Shoe Store

Motor Truck Dealer Wanted

A corporation distributing a complete line of high-grade motor trucks requires a wide-awake dealer for the county of Dauphin. Our line of trucks is complete and our prices are right. The dealer selected for this territory will find himself connected with the livest truck-selling organization in America. He will be kept supplied with leads from prospective buyers who have been prepared in advance by a thorough system of advertising through a co-operative selling plan heretofore unknown in the motor truck business. Give full details of your facilities, also reference to insurance consideration.

First National Sales Corporation

Sole Distributors

Conestoga Motor Trucks. Lancaster, Pa.

Sheriff's Sales

By virtue of certain writs of fieri facias, levari facias, liberari facias, venditioni, exponas and alias venditioni exponas, issued out of the Court of Common Pleas and Orphans' Court of Dauphin County, Pa., and to me directed, I will expose at Public Sale or Outcry, at the Court House, in the City of Harrisburg, Dauphin County, Pa., on Thursday, January 10, 1918, at 2 o'clock P. M., the following real estate, to wit:

(W. M. HARGEST, Attorney)

No. 1. "All that certain lot or piece of ground, lying and being in the First Ward of the City of Harrisburg, bounded and described as follows:

Beginning on Tuscarora street, seventy-six (76) feet and six (6) inches from the corner of Race street, to the center of a three feet wide alley; thence along Tuscarora street, thirty (30) feet to property now or lately of Charles Bucher; thence in a straight line to property now or lately of Henry C. Buck; thence along said property towards Race street, twenty-nine (29) feet, more or less; thence in a straight line towards Tuscarora street, twenty-six (26) feet; thence at right angles toward Race street, one foot and six inches to the center of said three feet alley; thence along the center of said alley, to Tuscarora street, the place of beginning." Sold as the property of W. H. Kohler, agent defendant.

(STROH, Attorney)

No. 2. All that certain part of a lot or piece of ground, with the building thereon erected, situate in the Seventh Ward of the City of Harrisburg, County of Dauphin, State of Pennsylvania, being part of lot No. 38 on the plan of lots laid out for the heirs of John W. Reily, deceased, bounded and described as follows: Beginning at a point on the eastern side of North Sixth street, sixty (60) feet below the Corner of Hamilton street, and at the corner of lot now or formerly of Washington M. Wolf; thence northwardly along North Sixth street eighteen (18) feet to corner of lot now or formerly of Jacob H. Santo; thence eastwardly along the line of said lot ninety-five (95) feet to Elizabeth avenue, now street; thence southwardly along said street sixteen (16) feet and seven (7) inches to the line of the aforesaid lot of Washington M. Wolf; and thence westwardly by a straight line along the line of said lot ninety-five (95) feet to the place of beginning. Having thereon erected a brick dwelling known as No. 1645 North street, being the same premises which Jacob H. Santo, and wife, by deed dated March 18, 1891, and recorded in the Dauphin County Recorder's Office in Deed Book "I," Vol. 8, page 521, sold and conveyed to John Fralich. Sold as the property of John Fralich, defendant.

(KNUPP, Attorney)

No. 3. All that certain lot of ground, with the three-story brick and frame building and two-story frame back building thereon, situated on the south side of Reily street, in the City of Harrisburg, County of Dauphin and State of Pennsylvania, and bounded and described as follows, to wit: Beginning at a point on the south side of Reily street, forty-eight feet east of James street; thence eastwardly twelve feet (12 ft) to lot of Daniel H. Creamer; thence along lot of Daniel H. Creamer, southwardly, fifty feet and five inches (50 ft., 5 in), more or less, to lot of Mary F. Creamer; thence by said lot of Mary F. Creamer, "with the privilege of right of way of the 2½ feet wide alley to James street," westwardly twelve feet (12 ft.); thence northwardly by the lot of Jesse Wingert, fifty feet and five inches (50 ft., 5 in.), more or less, to Reily street, the place of beginning. Being the same premises which Jesse Wingert and wife by deed dated October 25, 1888, which deed is recorded in the Recorder's Office of Dauphin County in Deed Book "M," Vol. 7, page 344, granted and conveyed unto Emma C. Shaffer. Sold as the property of Emma C. Shaffer, defendant.

(BRADDOCK, Attorney)

No. 4. All that certain undivided one-ninth part of that certain lot or piece of land, situate in the Township of Swatara, bounded and described as follows:

Beginning at a point on the western line of Twenty-and-One-Half street forty feet distant in a southerly direction from the southern line of Brookwood street, and running thence in a westerly direction parallel with Brookwood street one hundred and fifteen feet to Washington avenue; thence in a southerly direction along the eastern line of Washington avenue twenty feet to a point; thence in an easterly direction parallel with Brookwood street one hundred fifteen feet to Twenty-and-One-Half street; thence along Twenty-and-One-Half street twenty feet to the place of beginning.

Being lot No. 58 of Block "M" in Plan of Ewing and Dunkle, recorded in Plan Book "A," page 96.

And being the same premises which Joseph E. Rhoads and his wife by their deed bearing date the 2d day of April, 1892, and recorded in Deed Book "O," Vol. 8, page 296, granted to Mary Schell.

And being the same premises which Mary Schell, died seised of, intestate, leaving to survive her, Ephraim Schell, John H. Schell, Morris Schell, Clayton Schell, Charles Schell, Albert Schell, Harry Schell, Mary Schell Gleason and Sadie Schell Brenneman.

Together with all buildings or improvements thereon erected. Sold as the property of John H. Schell, defendant.

(HERSHEY, Attorney)

No. 5. All that certain tract of farm land, situate in the Township of East Hanover, County of Dauphin and State of Pennsylvania, bounded and described as follows:

Beginning at a stone in the public road leading from the Jonestown road to Keefer's mill; thence by land of Harry A. Peters, party hereto, north forty-seven (47) degrees east twenty-nine (29) perches to a stone; thence by the same north fifty-seven (57) degrees east twenty-five and eight-tenths (25.8) perches to a stone; thence by land of Samuel Geesaman, formerly Daniel Fisher, north sixty-six (66) degrees east eleven (11) perches to a post; thence by land of Gowen Brown, south sixteen and one-half (16½) degrees east thirty-eight (38) perches to a stone; thence by land of Frederick C. Hoover, party hereto, south sixty-two (62) degrees west; thirty (30) perches to a stone; thence by the same, south seventy-six (76) degrees west thirty-six (36) perches to a stone; thence by land of George R. Miller, north eleven (11) degrees west twenty-four (24) perches to a stone, the place of beginning. Containing thirteen (13) acres and thirteen (13) perches, neat measure.

It being the same premises which Frederick C. Hoover and wife, by their deed dated the 5th day of June, A. D. 1914, and intended to be recorded in the Recorder's Office in and for Dauphin County on the 5th day of December, A. D. 1917, granted and conveyed unto Harry A. Peters, his heirs and assigns. Sold as the property of Harry A. Peters, defendant.

(STROH, Attorney)

No. 6. All that certain piece or parcel of land, situate in the Second Ward of the City of Harrisburg, County of Dauphin, and State of Pennsylvania, bounded and described as follows to wit:

Beginning at a point on the east side of Thirteenth street, one hundred (100) feet north from the northern side of Kittatinny street; thence along the line of land, now or formerly, of Amos H. Stover, parallel with Kittatinny street, ninety-seven (97) feet to a four (4) feet wide alley; thence northwardly by the same, parallel with Thirteenth street, four (4) feet to a point; thence eastwardly along a four (4) feet wide alley, parallel with Kittatinny street, fifty-five (55) feet to Buckthorn street (formerly avenue); thence northwardly by the same twenty-nine and seventy-five one-hundredths (29.75) feet to the line of property, now or formerly, of E. B. Buckalew; thence westwardly by a line parallel with Kittatinny street one hundred fifty-two (152) feet to Thirteenth street; and thence southwardly along the eastern side of Thirteenth street thirty-three and seventy-five one-hundredths (33.75) feet to the place of beginning.

Having thereon erected a three-story brick dwelling house known as No. 231 South Thirteenth street.

Being the same premises which Joseph J. Baughman and wife, by deed dated June 18, 1906, and recorded in the Dauphin County Recorder's Office in Deed Book G, Vol. 13, page 168, sold and conveyed to Harry C. Stover. Sold as the property of H. C. Stover, defendant.

(J. W. SWARTZ, Attorney)

No. 7. All that certain tract of land, situate in the Seventh Ward, City of Harrisburg, County of Dauphin and State of Pennsylvania, more particularly bounded and described as follows, to wit: Beginning at a point on the eastern side of Cameron street, one hundred and thirty (130) feet north of Harris street; thence deflecting eighty-three (83 deg.) degrees, twenty-five (25 min.) minutes towards the east from the eastern line of Cameron street, running northwardly from said point, two hundred and two (202) feet to a fence; thence southwardly along said fence, one hundred and fifteen (115) feet to the northern side of Harris street (not opened); thence westwardly along the northern side of Harris street two hundred and thirteen (213) feet to Cameron street; and thence northwardly along the eastern side of Cameron street, one hundred and thirty (130) feet to the place of beginning. Having thereon erected a two-story frame dwelling house.

Being the same premises which William H. Brenneman, et ux., by their deed dated October 9, 1909, and recorded in Deed Book "W," Vol. 13, page 444, conveyed unto J. D. Brenneman, Mortgagor above named, as by reference to which the same will more fully and at large appear. Sold as the property of J. D. Breneman, defendant.

(NEIFFER & SAUSSAMAN, Attorneys)

No. 8. All that certain lot or piece of land, situate in the First Ward of the City of Harrisburg, County of Dauphin and State of Pennsylvania, bounded and described as follows, to wit:

Beginning at a point on Race street at the corner of property, now or late, of Joseph F. Young; thence southwardly along the line of said property one hundred and one (101) feet, more or less, to the Berm Bank of the Pennsylvania Canal; thence along the Berm Bank of said Canal westwardly fifteen (15) feet to other property, now or late, of Joseph F. Young; thence northwardly along the line of said property, one hundred and one (101) feet, more or less, to Race street aforesaid; thence eastwardly along Race street fifteen (15) feet to the place of beginning. Having thereon erected a dwelling, No. 1046 South Ninth street. For title see Deed Book "G," Vol. 8, page 40. Sold as the property of George J. Franck, defendant.

Seized and taken into execution and to be sold by

W. W. CALDWELL, Sheriff.

Sheriff's Office, Harrisburg, December 12, 1917.

Conditions of Sale—The highest and best bidder to be the buyer.

Terms—The purchaser shall be required to pay $50.00 of the amount of his bid when the property shall have been knocked off to him under $500.00; above that amount ten per cent. of the purchase money, and the residue before the confirmation of sale by the Court. If the purchaser fails to comply with the terms of sales the property will be resold at his cost.

LEGAL NOTICES

No. 4, SEPTEMBER TERM, 1917
EQUITY DOCKET

IN THE COURT OF COMMON PLEAS OF CAMBRIA COUNTY, PENNSYLVANIA

SITTING IN EQUITY

PUBLIC SALE OF PROPERTY of DALE LIGHT, HEAT & POWER COMPANY

The undersigned Trustee, pursuant to order of the Court of Common Pleas of Cambria County, Pennsylvania, sitting in Equity, will offer at public sale at the Court House in the Borough of Ebensburg, County of Cambria State of Pennsylvania, on Saturday, the 15th day of December, 1917, at 11 o'clock, A. M., all the property, rights and franchises conveyed to it by said Dale Light, Heat & Power Company, by mortgage bearing date the first day of September, A. D. 1916, and recorded in the Recorder's Office of Cambria County, Pennsylvania, in Mortgage Book Vol. 85, page 30, to-wit:

"I. All that certain piece, parcel or lot of land situate in the Township of Stonycreek, County of Cambria and State of Pennsylvania, bounded and described thus:

BEGINNING at a post on the northerly side of a certain road thirty-three (33) feet in width at a distance of two hundred and ninety-eight and two-tenths (298.2) feet (by a course north sixty degrees (60 deg.) seven minutes (7 min.) east, being from a certain corner of lands of Samuel J. Horner and George E. Daniels and being the southeasterly line of said roadway where the same intersects the lands of Samuel J. Horner and George W. Daniels; thence north ten degrees (10 deg.) west forty-three and three-tenths (43.3) feet to a post, through other lands of George E. Daniels; thence by the same north twenty-four degrees (24 deg.) thirty minutes (30 min.) east three hundred and forty and five-tenths (340.5) feet to a post; thence by the same south sixty-five degrees (65 deg.) thirty minutes (30 min.) east sixty-five (65) feet to a post on the northerly side of a private road, twenty-five (25) feet in width; thence by the northerly side of said private road south twenty-four degrees (24 deg.) thirty minutes (30 min.) west three hundred and twenty (320) feet to a post, corner of said private road and the aforesaid thirty-three (33) foot road; thence by the aforesaid thirty-three (33) feet road south sixty degrees (60 deg.) seven minutes (7 min.) west sixty-nine and two-tenths (69.2) feet to the place of BEGINNING. Containing eight-four (84) perches. Being part of a larger tract of land conveyed by the Cambria Iron Company by deed dated the 26th day of July, A. D. 1904, and recorded in the office of the Recorder of Deeds in and for Cambria County, in Deed Book, Vol. 170, Page 432, to George E. Daniels.

Excepting and reserving, therefrom the coal and mining rights heretofore reserved by the Cambria Iron Company in the aforesaid deed to George E. Daniels. Being the same lot or piece of land granted and conveyed to the said Dale Light, Heat and Power Company by the said George E. Daniels and Maggie, his wife, by deed dated the second day of February, A. D. 1905, and recorded in the office for the recording of deeds in and for the County of Cambria aforesaid, in Deed Book, Vol. 172, page 301.

Also all that certain vein or seam of coal, known as the "Limestone vein;" Beginning at a corner of lands of Dr. A. N. Wakefield and Jacob Jacoby, thence along other lands of Jacob Jacoby and Frank J. Hornick; thence along line of land of Frank J. Hornick to adjoining line of Cambria Iron Company (now Cambria Steel Company); thence from common point of lands of Frank J. Hornick, Cambria Steel Company and other land of said Dale Light, Heat and Power Company, along line of Cambria Steel Company northeast, it being an extenson of line along land of Frank J. Hornick to a point, corner in common with Cambria Steel Company and Dr. A. N. Wakefield; thence along line of property of Dr. A. N. Wakefield in a southeasterly direction to point, corner of land of Dr. A. N. Wakefield and other property of Jacob Jacoby, the place of beginning, containing seven (7) acres, more or less. Being the same seam or vein of coal granted and conveyed to the said Dale Light, Heat and Power Company by deed of Edgar H. Wise and Schell, his wife, dated the 29th day of December, A. D. 1906,