IMPORTANT NEWS OF TOWNS IN CENTRAL PENNSYLVANIA

BANK MADE WAR LOAN DEPOSITORY

United States Government Gives First National at Greencastle $100,000

ENTERTAIN AT DINNER

Greencastle Doubles Its Allotted Quota of Y. M. C. A. War Fund

Greencastle, Pa., Nov. 24.—The First National Bank of Greencastle has been designated a war loan depository for $150,000, and has already received $100,000 of this amount from the United States government.—Misses Olive and Dorothy Shook entertained at dinner Wednesday evening. Guests were present from Chambersburg and Hagerstown.—Greencastle was apportioned $2,500 for the Y. M. C. A. fund, and in less than a week the town had contributed $5,400, more than doubling its quota.—Mr. and Mrs. Lewis Bitner are home from a week's sojourn in Harrisburg.—Mrs. John P. Stover and Miss Emma Eshleman have returned from Philadelphia.—Miss Isabel Cooper, daughter of Mr. and Mrs. John Cooper, South Washington street, has accepted a position as clerk in Stewart's large department store at Baltimore.—Mrs. Charles B. Carl has returned from State College, where she chaperoned a house party given by one of the fraternities of which George Carl is a member.—Edward Walter, of Harrisburg, was a recent visitor to Greencastle, his former home.—John Henneberger, son of Mrs. Agnes Henneberger, east of town, has enlisted in the Signal Corps and was ordered to report at Camp Meade. Mrs. Henneberger's daughter, Miss Ruth Henneberger, a trained nurse of Philadelphia, has offered her services with the Red Cross, and is awaiting orders to be sent to France.—A National Service Association has been organized in the Presbyterian Church, with Mrs. I. G. Rider, chairman; Mrs. L. M. Conrow, secretary; Mrs. W. U. Brewer, chairman of the Red Cross department; Mrs. P. E. Carl, president of the Food Conservation committee; and Miss Lillian Ruthrauff, chairman of the correspondence committee. — Mrs. Madeline Shaw has returned from an extended visit with relatives at Middleboro, Mass.—Miss Margaret Lassiter, who has been spending the summer at the home of her grandfather, William Snyder, left on Monday for Birmingham, Ala.Mrs. Mary Boreau, of Moorestown, N. J., is the guest of her daughter, Mrs. G. A. Sowell.—The scholars of the intermediate and senior departments of the Presbyterian Sunday school have voted to forego their Christmas treat this year and to send that money to the Belgian children.—Preston Barnhardt is ill with diphtheria at the home of his parents, Mr. and Mrs. Bruce Barnhart, in South Carlisle street.

Good Music at Services at Lewisberry M. E. Church

Lewisberry, Pa., Nov. 24.—At the preaching service held Sunday evening in the Methodist Episcopal church, the solos were sung by the pastor, entitled: "My Father Watches Over Me" and "The Golden Days are Coming By and By," with a trio chorus by Mrs. Mary S. Myers, soprano, Miss Edith Cline, alto and the pastor, tenor.—Special services announced to begin tomorrow evening in the Methodist church, the Rev. A. F. Zimmerman, pastor, have been postponed. The preaching service tomorrow morning willl be held in the local church at 10:30. Miss Mary Frankeberger will lead the Senior League Thanksgiving service in the evening.—Mr. and Mrs. J. W. Armstrong, daughter Laurabel and Mrs. Laura Kline, of Harrisburg, spent Saturday with Mr. and Mrs. John H. Shettel.—Miss Mary Bratten, of Harrisburg, was a Saturday guest of her sister, Miss Clarissa Bratten.—James Spangler, son of Dr. and Mrs. Harry Spangler, and a student of the Lewisberry high school, broke his wrist on Saturday while cranking an automobile.—Levi Hartman, living in Fishing Creek Valley, a well known and extensive truck farmer and school director, is recovering from a serious attack of typhoid fever. He took sick on September and was confined to his bed until about a week ago.—Mr. and Mrs. W. G. Fetrow spent Sunday with Mr. and Mrs. R. M. Spangler, at New Cumberland.—The Rev. A. F. Zimmerman, of Carlisle, and Miss Edith Cline, of Lewisberry, were entertained Sunday at the home of Mrs. Mary S. Myers, who lives on a farm a few miles from town.—The Rev. C. S. Messner, pastor will deliver a sermon tomorrow morning in the local United Evangelical church, instead of the regular time in the evening. The Rev. Mr. Messner is now holding revival services at another church on the charge.

ORGANIZING FOR WAR WORK

Allen, Pa., Nov. 24.—The Y. M. C. A. committee, of Carlisle, held a meeting in the Lutheran church here.—The Rev. A. B. Steck and Mr. Burns gave short talks on the Y. M. C. A. work for the purpose of organizing Monroe township.—Mr. and Mrs. Comp and daughter, Mary, of Harrisburg, spent Sunday with Mrs. Comp's sister, Mrs. John A. Hoover, at Brandtsville.—John Brownawell, son of M. J. Brownawell and Miss Grace Zell, daughter of George Zell, both of Allen, were married at Hagerstown.—Mr. and Mrs. Elmer Enck and family spent Sunday with Mrs. Enck's brother, Addison Gates, at Boiling Springs.—Mr. and Mrs. Ira Rider, of New Cumberland, visited Mrs. Rider's parents, Mr. and Mrs. William E. Morrette on Sunday.—Mr. and Mrs. William Gates and daughter, of Harrisburg, spent Sunday with Mr. Gate's parents, Mr. and Mrs. Joseph Gates.

DONATION TO PASTOR

Enders, Pa., Nov. 24.—Members of the United Brethren church of this charge gave their pastor, the Rev. H. H. Fertig, a liberal donation on Monday night. Forty-eight people were present.—Mr. and Mrs. W. H. Bowman of Berrysburg, were visitors in town on Sunday.—Calder Enders and family, of Millersburg, called on relatives here on Thursday.—The sum of thirty dollars was collected in this community for the Y. M. C. A. war fund.—Edward A. Enders, of Harrisburg, was the guest of Mrs. J. W. Knouff, over the weekend.—Mrs. G. W. Enders, Mr. and Mrs. C. C. Enders, Mrs. J. W. Knouff and Lydia J. Enders attended the funeral of Mrs. Uriah F. Enders at Penbrook on Tuesday.

Dauphin County Soldier in 307th Regt. of Engineers

CORPORAL RALPH FENNER

Hummelstown, Pa., Nov. 24.—Corporal Ralph Fenner, son of Harvey Fenner, Sr., is a non-commissioned officer in Co. D., Three Hundred and Seventh Engineer Regiment, at Camp Gordon, Atlanta, Georgia.

Mt. Wolf Sunday School Plans Christmas Exercises

Mount Wolf, Pa., Nov. 24.—Superintendent Henry Wolf, of the United Brethren Sunday school, has appointed a committee of arrangements for the Christmas entertainment to be held Sunday evening, December 23. It is made up of A. H. Ness, Nettie Melhorn and Charles B. Wolf, on music; Mrs. A. H. Ness, Mrs. Charles Cross and Mrs. Oscar Knaub, on entertainment. — A. L. Evans and Mr. Josephson, of Philadelphia, and Mr. and Mrs. Edward Mohr, of Saginaw, were guests over Sunday at the home of Postmaster and Mrs. Charles M. Hummer.—The local passenger station of the Pennsylvania Railroad will be closed hereafter at 6.23 p. m. instead of 8.30 o'clock. The new ruling has been made in order to give the men a shorter day.—John Oscar Bare and Miss Bertha Bare were at New Cumberland on Monday evening where they attended a religious service at which the Rev. Oliver Williams, an evangelist, spoke.—Mr. and Mrs. John W. Fritz are entertaining at their home Miss Edna Allen, of York.—Mount Wolf borough contributed $252 to Y. M. C. A. fund in three days. The teams are headed by the following officers: President, H. W. Zuse, pastor of the United Brethren Church; secretary, C. W. Whisler; treasurer, Henry Wolf. Teams are made up as follows: Main street, Charles B. Kohr, W. M. Strevig, C. A. Greiman and A. H. Ness; Second street, Harry Rohrbaugh, Harry Kann, M. C. Livingston and Robert Fitzkee; Third street, Lewis Krebs and Charles Ebaugh; Fourth street, the Rev. G. A. Livingston, pastor of St. John's Lutheran Church.—Arrangements have been completed for a union Thanksgiving service on Wednesday evening, to be conducted in the United Brethren church, the Rev. H. W. Zuse, pastor. The sermon will be preached by the Rev. G. A. Livingston, pastor of St. John's Lutheran church. The music will be provided by the choir of the United Brethren congregation—The local troop of Boy Scouts will attend services Sunday evening at St. John's Lutheran church, and hear a sermon by the pastor, the Rev. G. A. Livingston. They will be in charge of Scoutmaster Wilbert Eisenhower.—A fine display of cotton buds from the Texas cotton fields are to be seen in the show window of the Mount Wolf drug store. They were received here by John Kinports, from an uncle in Texas. They are in various stages of growth from the bud to the ripened balls ready for picking.

Family Reunion at Home of Oliver Travitz, Tower City

Tower City, Pa., Nov. 24.—On Sunday Mr. and Mrs. Oliver Travitz had a family reunion at their home. A big dinner was enjoyed and the day was spent in talks of olden times and music. Those present were: Mr. and Mrs. George Travitz and three children, from Lykens; Mr. and Mrs. Walter Updegrave and six children and Mr. and Mrs. Frank Spittle and child, from Reimertown; Mr. and Mrs. Harvey Hand and four children, and Mr. and Mrs. Roy Travitz, Tower City; Miss Olivia Blackway, from Wiconisco; Mr. and Mrs. Oliver Travitz, Edward, Clara, Clyde, Harry and Alice Travitz. Mrs. Catharine Meyers, mother of Mrs. Travitz, was present and enjoyed the day.—Miss Thelma Kline spent a day at Pottsville.—Miss Florence Lewis, of Harrisburg, spent the weekend in town.—Mrs. Harry Young was a Williamstown visitor this week.—Mrs. Dr. Haas, of Williamstown spent a day with her parents here.—William Jones, of Llewellyn, visited his uncle William Jones.—Seven hundred dollars was the amount allotted to Tower City district to raise for the Y. M. C. A. fund, but the people of town oversubscribed their amount by $200.

FARM DWELLING BURNED

Killinger, Pa., Nov. 24.—On Monday afternoon the house on one of J. H. Landis' farms, known as the Sweigert farm, about one mile southwest of town, caught fire from an unknown cause and burned to the ground with all its contents. The house was tenanted by Henry Kerstetter, who was out at work, and Mrs. Kerstetter had gone to a neighbor's house about one-half mile away, so that there was no one about when the fire started. She did not know of the fire until the house was almost burned down.—John C. Deibler and Miss Meriam Phillips were married on Saturday evening.—The Rev. William H. Lehman left on Monday for Hummelstown, where he will spend a week with his son, the Rev. Arthur S. Lehman.—Mr. and Mrs. Charles J. Philips and Mr. and Mrs. Isaac R. Philips spent the weekend in Stone Valley at the home of their mother, Mrs. Philips, who had a stroke on Thursday and died on Monday.—Mr. and Mrs. Warren I. Miller spent the weekend at the home of Mr. Miller's parents, near Rife.—The Rev. George W. Hallman, pastor of the United Brethren Church, will start a series of revival meetings here on Monday evening, to continue for several weeks.

KICKS AT RABBIT; LOSES SMALL TOE

York Springs Man Meets With Accident While Hunting in Adams County

PUMPKIN WEIGHS 113 LBS.

Pitzer Children Baptized at Gettysburg With Water From River Jordan

Gettysburg, Pa., Nov. 24. — E. M. Wolfe, manager of the York Springs Creamery, lost the small toe of his left foot in a gunning accident in Latimore township. The gun was discharged when he kicked at a rabbit that was being chased past him by a dog. — David Benchoff, of near Highfield, has a pumpkin which measures sixty-six inches in circumference. It is nearly round and weighs 113 pounds. There were six other pumpkins grown on the vine, the next in size of which weighed eighty-three pounds. — Dedication services of a baptismal font, presented by H. S. Rex and family, were held in the Christ Lutheran Church at Aspers on Sunday. After the consecration of the font Robert Taylor Pitzer and John Russel Pitzer, sons of Mr. and Mrs. Harry C. Pitzer, were baptized, water from the Jordan river, presented by Samuel M. Bushman, of Gettysburg, being used for the ceremony. Mr. Bushman was present at the service and spoke of his trip around the world, speaking especially of his visit to Jerusalem. — At a meeting of the directors of the Gettysburg Water Company the usual fall dividend of fifty-five cents on the share was declared. — W. Lavere Hafer, who was commissioned a second lieutenant in the Army after taking the course at the training camp at Fort Niagara, and who has since been stationed at Camp Meade, has been discharged because of physical disability.—Thomas M. Turner, son of T. P. Turner, has enlisted in the Navy and is now stationed at Norfolk. — A suitcase, containing a gold watch, chain, fountain pen, dresses and other wearing apparel belonging to Miss Lida Hoke, teacher of the secondary school at Sand Hill, in Conewago township, disappeared from the rear end of a buggy while the young woman was going home from school, and no trace of it has since been found. — Eighteen young horses were sold at the public sale at Buttonwood Stock Farm and $3,425. — Dr. E. H. Markley, Eddie Plank and Ira Plank have bought a plot of ground here and will erect a modern garage.

150TH YEAR OF U. B. CHURCH

Anniversary Will Be Celebrated at Florin With Fitting Exercises Tomorrow

ADDRESS BY THE PASTOR

Woman's Missionary Society of Church Has Special Program at Meeting

Florin, Pa., Nov. 24.—One hundred and fiftieth anniversary of the founding of the United Brethren Church will be observed in the local church here. The pastor, the Rev. O. G. Romig, will preach a special sermon on "The Origin, Progress and History of the United Brethren Church."—Last Sunday evening the United Brethren Church was crowded to hear the special program rendered under the auspices of the Woman's Missionary Association of the church. The meeting was presided over by the president, Mrs. Gantz. The program consisted of recitations, exercises, special music and an address by the pastor, the Rev. O. G. Romig. The offering amounted to $17.33. The church was handsomely decorated in the colors of the association.—Misses Miriam Guhl and Mary Dyer visited friends at West Fairview. — Miss Florence Romig, Harrisburg, spent Sunday with her parents at the United Brethren parsonage here.—Jacob Eichler and family, of Elizabethtown, visited friends here.—Mr. and Mrs. Nehemiah Gantz and Mr. and Mrs. Harry Schumacher, visited friends at Highville.—Mr. and Mrs. Victor Haldeman and daughter, of Philadelphia, were guests of the former's parents, Mr. and Mrs. Jacob Haldeman.—Leo Kobb and family, of Elizabethtown, visited George Geyer and family on Sunday.—Miss Irene Rider spent a week at Elizabethtown the guest of her grandmother, Mrs. Henry Flowers.—The first quarterly conference will be held in the United Brethren Church on Wednesday evening. The Rev. S. C. Enck, D. D., of Philadelphia, the new conference superintendent, will preside.—Mr. and Mrs. Allison Garman and Mr. and Mrs. Harry Keeney, of Hershey, called at the United Brethren parsonage on Sunday afternoon.

CENTRAL PENNA. PERSONALS

Halifax.—William H. Straw, son of James M. Straw, on Monday enlisted in the United States Army.—Mrs. Ryan Bressler has returned home from a Philadelphia hospital, where several weeks ago she underwent a serious operation. Her health is now much improved.—Mrs. Carrie Strickland has gone to Toledo, Ohio, to visit relatives.—Misses Rebecca and Catharine Hoffman, of Dietrich, are spending the week with their sister, Miss Mary Hoffman, at the home of J. C. Marsh in Market street.—Mrs. Raymond Enders and children are spending the week with her parents, Mr. and Mrs. Ira M. Helt at Enders.—The Rev. E. F. Dipe, the new pastor of the Church of God, expects shortly to move his family here.—Lee Potter spent part of the week at Matamoras, visiting his grandparents, Mr. and Mrs. Lewis Wagner.—Miss Esther Bailey, of Matamoras, spent Sunday at the home of Mrs. Jane Miller.—Mrs. Catharine Epler, of Middletown, spent several days at the home of her son, Joseph E. Epler.—Mr. and Mrs. H. B. Trimble, of Lancaster, were guests at the home of Mrs. Jane Miller.—Mr. and Mrs. Harry L. Miller, of Millersburg, spent Sunday at the home of his mother, Mrs. Jane Miller.—Mrs. Frank Johnson and little son, Elmer, came here Saturday from Boston, Mass., to take up their permanent residence with her husband and three children, who have lived here for several months.—Professor and Mrs. S. C. Beitzel are spending the week visiting at the home of their daughter, Mrs. W. G. Rice at Carlisle.—Geo. West, of the United States Aviation Corps in training at Dayton, Ohio, returned on Monday to the above place, after having been here to attend the funeral of his brother, Russell West.—Mrs. W. G. Jury spent several days at the home of her sister, Mrs. C. F. Still at Hummelstown.—Herbert Clouser, Marler and Ida Bowman and Mable Meredith spent Sunday at Hegins visiting Dr. Jno. Barnes and family.—Mrs. Caroline Chubb, Mrs. Mollie Zimmerman and Grace Bowman spent over Sunday at Harrisburg, visiting the Rev. C. C. Kauffman.—C. A. Cratzer of Atlantic City, N. J., spent Sunday at the home of his father, John Cratzer.

Malta—Mr. and Mrs. James M. Snyder was at Killinger on Thursday.—Mr. and Mrs. Norris Merkle, of Allentown, after spending a week with the latter's parents, Mr. and Mrs. J. L. Grimm, returned to their home on Friday.—Mr. and Mrs. J. J. Schaffer and granddaughter, Miss Florence N. Zerbe, spent a day at the home of John H. Buffington, and family at Curtin.—W. L. Zerbe, of Tower City, called on his brothers, A. L. and C. W. Zerbe on Friday.—Edward R. Troutman and family paid a visit to relatives at Hebe over Sunday.—Mrs. Nevin E. Harris and Mrs. Alva M. Zerbe did some shopping at Sunbury.—Miss Faye I. Grimm, of Millersburg, visited her parents on Sunday.—Robert B. Zerbe and family made a trip to Danville and Northumberland on Sunday.—Nevin E. Harris and family and Mrs. A. M. Zerbe and son were guests of Mr. and Mrs. John W. Engle, at Millersburg on Sunday.—Mr. and Mrs. Milton Snyder, of Pillow, visited Mr. Snyder's brother, James on Saturday.—John T. Wert, of Dalmatia, spent Sunday here.—Miss Edith F. Zerbe, of Millersburg, visited her parents here on Sunday.

Blain—Edward Owings and John Hough, of Harrisburg, Mr. and Mrs. Christopher Lotsbaugh and daughter and Mr. and Mrs. Harry Titzell and daughter, of Duncannon, autoed here on a visit with Mr. and Mrs. William Owings.—David S. Shanabrook, of Blain, well known in Cumberland and Juniata counties, is ill at his home here.—Miss Jessie Wolaver of Hummelstown, came to live with the family of H. M. Hall.—Harry O. Hench, shot a wild turkey that weighed eleven pounds.—Mrs. Matilda Morrow will make her home with her daughter, Mrs. John A. Seitz, near Newville during the winter.—Mr. and Mrs. Ralph B. Kell, Miss Minnie Fisher and Harry B. Kell returned on Wednesday evening from an auto trip to Mill City, Wyoming county, where they visited Professor Cornelius J. Kell.

Millerstown. — Mr. and Mrs. John Kipp were guests of their children at Harrisburg this week. — William Walker and daughter, Daisy Walker, were called to Altoona by the serious illness of Mr. Walker's brother, James Walker.—Mrs. Carl Lawer, who had been visiting in Washington, D. C., and Camp Meade, Md., has returned home.—Nelson Rounsley, of Base Hospital No. 34, at Allentown, visited relatives here on Sunday.—Mr. George Howe and little daughter, of Newport, were guests of James Rounsley and family Sunday.—Miss Cora Coffrode, of Dauphin, was the guest of Mrs. H. S. Branyan.—Mrs. Thomas Diffendafer was a visitor at Newport.—Mr. and Mrs. Gilbert Frank, son Haven, of Newport, and Miss Anna Furst, of Lock Haven, were guests of D. M. Rickabaugh and family recently.—Bert Crane, of Harrisburg, visited his sister, Mrs. Edward Menghes, this week.—Miss Margaret Himes was a guest at the Methodist Episcopal parsonage Sunday.—Mrs. Lewis Woodward and children, of Dimmsville spent Sunday with her father, Lewis Dimm.—Miss Irene Howenstine, of Newport, spent Wednesday with her sister, Mrs. Perry Ulsh.—Misses Sarah Kipp and Jessie Kipp were business visitors at Harrisburg Monday.—Mr. and Mrs. George Stackpole, of Lewistown, spent Sunday with Mrs. Stackpole's parents, Mr. and Mrs. Josiah Bower.—Mrs. Hall Slatterback and children, of Lewistown, are visiting her parents, Mr. and Mrs. Josiah Rowe. — Addison Ulsh was a visitor at Harrisburg on Tuesday.—Emory Fry left Tuesday to visit friends at Newark, N. J., and Philadelphia.—James Rounsley was a visitor at Newport on Tuesday.—George Fry and son, Fred, were Harrisburg visitors on Wednesday.—Miss Myra Farner entertained the Camp Fire Girls on Tuesday evening.—Misses Edith and Annie Rounsley were visitors at Newport on Thursday.—Misses Mazie and Elgarda Dunn of Williamsburg, spent the weekend with their grandparents, Mr. and Mrs. Robert Lukens.—Mrs. Sellers Nipple and Mrs. Laura Carter were Newport visitors Tuesday afternoon.

Sunbury—Miss Mame Cadwallader is visiting friends at Philadelphia.—Mr. and Mrs. George Bright are spending several days at Philadelphia.—Mrs. James C. Packer is in Philadelphia.—Mr. and Mrs. Morris Reitz are spending several days in Herndon.—Mrs. J. F. Oyster spent a day at Snydertown.—Mrs. Richard Druckenmiller and Mrs. Albert Savidge are visiting at Harrisburg.—Mrs. F. Waldschmidt, of Washington, D. C., is visiting relatives here.—Mrs. H. H. Stratiff, Mrs. James Shaffer and Miss Vivian Shaffer are at Bloomsburg.—Mrs. H. C. Geist spent a day at Williamsport.—Mrs. H. E. Ulp and Mrs. E. E. Frymire were visitors to Snydertown.—Mrs. John Phillips spent a day at Dalmatia.—Francis Kalk has returned to Camp Hancock, Georgia, after a forty-eight hour furlough at his home here.—Mr. and Mrs. Frederick Long have returned from a visit to New York City.—Miss Jeannette Marx is at Niagara Falls.—Mr. and Mrs. T. R. Killian have returned from a ten days' visit to Detroit, Mich.—Mrs. Charles A. Metcalf is visiting relatives at Elmira, N. Y. Mr. and Mrs. William Eversole have returned from a visit to Harrisburg.

Pillow.—Mr. and Mrs. Cyrus Buffington and Mr. and Mrs. John Buffington spent Sunday at County Line visiting relatives.—Thomas Snyder and family and William Boyer visited at Mandata and Malto on Sunday. — Federal Judge and Mrs. Charles Witmer and brother, Francis, of Sunbury, attended the funeral of Isaac Witmer, of near town, on Tuesday.—Mr. and Mrs. H. V. Runk spent Monday at Harrisburg.—The Rev. J. H. Raker, of the Good Shepherd Home, at Allentown, will preach in Zion Lutheran Church here on Sunday afternoon at 2 o'clock.—Harvey Leitzel, of Tower City, spent several days with his father here.—C. M. Koppenhaver and family spent Sunday at Hegins and Valley View.—Mrs. Jennie Mowery and daughter, of Burnham, spent the week with Mrs. Annie Garis.—Mrs. Frank Boyer, of Urban, spent several days with his parents here.

Thompsontown.—Mrs. Al. Koenig and William Childs, of Harrisburg, were recent guests of Mr. and Mrs. Joshua Gross.—Archdeacon William A. Dorwart and Mrs. Dorwart, of Newport, called on parishioners here on Tuesday.—A. T. Stewart, of Harrisburg, spent the weekend with his brother, C. D. Stewart.—Miss Junie Wilson, of Mifflintown, was a guest of Mr. and Mrs. Edward S. Thompson on Tuesday.—Mrs. J. Frank Patterson, of Mifflintown, spent Sunday at the Tennis home.—Mr. and Mrs. D. H. Dimm and Mr. and Mrs. Olan Dimm spent Sunday with Mr. and Mrs. Elmer Dimm at Granville.—Miss Bertha Kearns was in Mifflin county over the weekend.—Mr. and Mrs. George Keiser, of Harrisburg, were guests of Jonathan Keiser.—Mrs. A. M. Shirk, of Columbia, is spending some time with her daughter, Mrs. J. H. Keagle.—Mrs. Walter Roland and daughters visited in Lewistown on Sunday.—Mrs. Levi K. Myers is visiting her daughter, Mrs. Byron Knight, at Enola.—Mrs. John Leidig, of Harrisburg, visited her sister, Mrs. W. R. Long, on Friday.—David McConell and mother, of Harrisburg, are spending several days at the bungalow across the river.

Yeagertown.—Mrs. Irvin Baker and mother, Mrs. John Zerby, were visitors at Newtown on Wednesday.—Mrs. Charles Rice, of Reedsville, was a guest at the home of Mrs. M. Brisbin.—Mrs. Flo Benney and three children are spending several days at Belleville.—Misses Mary and Esther Cleck, of Lewistown, were Sunday visitors at the home of their brother, Cloyd Cleck. — Clarence Harner, who has been at Camp Hancock, Augusta, Ga., is spending a furlough of fifteen days here.—Mrs. William Purcell returned home from a visit with her daughter at Philadelphia.—The following guests were entertained at the home of Mrs. Isaac Snook in Lewistown on Thursday evening: Mrs. Mae Dalby, Mrs. Minnie Purcell, Mrs. Samuel Dell, Mrs. James Ferguson, Mrs. Betty Orth, Mrs. Harry Higgins and Mrs. Martha Porter.—The Loyal Daughters Sunday school class met at the home of Mrs. James Lesher on Wednesday night.—Mr. and Mrs. Clarence Harman will spend several days at the home of the former's parents at Harrisburg.

Organizing Red Cross Branch at Union Deposit

Union Deposit, Pa., Nov. 24.—Mrs. Norman Helph, Mrs. Annie Cohl, Hummelstown, and Miss Engle, of New Jersey, spent Tuesday here trying to organize a Red Cross society.—Mr. and Mrs. William Sickle spent Sunday at Lancaster.—Mr. and Mrs. Sterling, H. Peiffer, of Lemoyne, visited the latter's parents, Mr. and Mrs. Samuel Gingrich on Sunday.—Preaching services will be held in the United Brethren church tomorrow evening at 7.30 o'clock by the pastor, the Rev. J. R. McDonald.—Mr. and Mrs. David Hanshue and daughter, Carrie, of Lower Paxton, were guests of Mr. and Mrs. John L. Shoop, on Sunday.—Mrs. Daniel Hetrick and Mrs. George Seibert spent Tuesday at Lebanon.—Miss Lucia Rambler, of Penbrook, visited her mother, Mrs. Lizzie Rambler, on Sunday. — Preaching services will be held in the Lutheran church tomorrow afternoon at 2.30 o'clock by the Rev. Luther Stauffer, of York.—Mr. and Mrs. Clarence Stauffer and son, Carl, of Hummelstown, were entertained on Sunday by Mr. and Mrs. Henry P. Peiffer.—Mr. and Mrs. Emanuel Kline spent several days at Mt. Etna, visiting Mrs. Kline's mother, Mrs. Michael Baschore.—Valentine Espenshade and daughter, Ellen, of Oberlin, visited the former's brother, Jacob Espenshade, on Sunday.—Mr. and Mrs. A. Kreider and daughter, Miriam, and Mrs. Henry Dietz, of Palmyra, were the guests of the latter's daughter, Mrs. Harry Keiffer on Sunday.

Millersburg Civic Club to Present Home Talent Play

Millersburg, Pa., Nov. 24.—The Millersburg Civic Club will give a home talent play entitled, "My Old New Hampshire Home," in the High school auditorium next Thursday night. This promises to be the best show of the season and the best talent in Millersburg will take part.—Tahoe tribe of Red Men will attend divine services at the Reformed church on Sunday morning at 10.30 o'clock. The Rev. Mr. Bair will preach—Mrs. D. H. Kuhns, an aged resident of Leukerville, in a fall several days ago fractured her arm.—Hiram Landis will rebuild the tenant house on his farm, east of town which was destroyed by fire early in the week. A temporary home has been improvised for Mr. Kerstetter, who lost all in the blaze, until the new house is finished.—John H. Mattemas, who was operated upon in the Harrisburg Hospital on Monday, is said to be getting along nicely. — Rural Mail Carrier John A. Shive, resumed his route after a two weeks' vacation.

Miss Fannie Look Bride of Joseph J. Harwitz

Elizabethville, Pa., Nov. 24.—Joseph Harwitz, clothier of Elizabethville, and Miss Fannie Look, of Harrisburg, were married at Harrisburg on Thursday.—George Kroak, of Harrisburg, spent several days with his parents, Mr. and Mrs. J. W. Kroak here.—Mrs. John Whitman, of Norristown, is visiting William A. Whitman and family, her husband being a soldier at Camp Meade.—Theodore Miller, clerk of Council is spending some time with his daughter at Philadelphia.—S. H. Knisely, senior member of the Swab Wagon Company, spent part of the week at Louisville, Ky.—Leo Walker, a soldier at Ayer, Mass., is home on a ten-day furlough.—A dozen of the local members of the P. O. S. of A. attended the institution of a new camp at Dalmatia on Saturday evening.—Miss Kathryn Hoke, daughter of Mr. and Mrs. Harry E. Hoke, is an inmate of the Rose Valley Sanatorium at Media, Pa.—Roy Schriver, chief clerk at the local depot, is on his annual vacation, and with his wife spent the week at Baltimore, Camp Meade and Washington, D. C.—Ceylon C. Hummel, a Millersburg businessman, spent Monday with former associates here.—Mr. and Mrs. Samuel McLanachan, of Elizabethtown, spent several days with Mrs. Virgie McLanaghan here.—Jeweler Lupfer spent several days at Scranton.—Camp 110, P. O. S. of A. recently displayed a service flag with five stars, the number of their members now in service.—A. M. and C. T. Romberger and their wives spent several days with the Rev. Romberger at Wilkes-Barre.—There is a coal famine here and many farmers are hauling coal from the mines at Lykens.

MINISTER GOES TO Y. M. C. A.

The Rev. E. M. Morgan Offers Services For Work in France

HAS LEAVE OF ABSENCE

Two Juniata Red Cross Nurses Now in Army Hospitals in France

Mifflintown, Pa., Nov. 24.—The Rev. E. M. Morgan, of the Lutheran Church, will leave this week for a training camp at Springfield, Mass., where he will spend a month. If successful, he will enter the Y. M. C. A. work and go with the Army to France. He has been granted a month's leave of absence by the congregation.—Miss Martha Hower, of Fermanagh, who sailed from New York as a Red Cross nurse about the middle of October, sent word announcing her safe arrival at Paris, France. Juniata county has two Red Cross nurses at the front, Miss Isabelle Stambaugh having been there several months.—Mrs. M. P. Crawford and daughter, Helen Crawford, spent a day at Philadelphia.—Mrs. Joseph A. Lumbard, of Selinsgrove, is the guest of her daughter, Mrs. G. Frank Bousum — Miss Margaret Stoner spent institute week in Altoona.—Misses Edna and Ethel Gaul and her aunt, Miss Lottie Reese, spent a week at Lancaster.—Miss Julia Morgan spent several days with relatives in Snyder county.—Miss Marian Bashore, of Walker township, spent Sunday in town.—Mrs. Work Dean, of Salida, Col., is visiting the Misses Watts.—A. J. Beyer and family spent Sunday at Sunbury.—Mr. and Mrs. Joseph Tracy, of Harrisburg, spent Sunday with Mrs. Tracy's parents, Mr. and Mrs. J. K. Stump.—Clarence Keiser, one of the Juniata county boys stationed at Camp Meade, Md., spent Sunday with his parents, Mr. and Mrs. M. L. Keiser.—Edward McNeal is ill with diphtheria at his home in Front street.—Miss Janetta Kreider, who has been clerking in Hackenberger's store for the past several years has accepted a position in the post office in place of Miss Helen Seiber, who has resigned to accept a clerical position in the Juniata Valley National bank.—Charles Magill and Miss Lorma Ernest attended the Bucknell-Gettysburg football game at Harrisburg last Saturday.

Fifty Christmas Packets Sent to Newville Soldiers

Newville, Pa., Nov. 24.—The contents of the fifty Christmas packets packed by the Red Cross branch of thhe soldier boys consisted of a large khaki handkerchief, 27 inches square, which was used as a container and on the center of it was placed a writing pad 8x10 inches, as base of packet. In that were packed the envelopes, one-half pound box; candy, one-half pound box; loaf sugar, one-half pounds; box of salted peanuts, box of dates, box of sweet crackers, four packages of chewing gum, and a pencil. This was tied with red ribbon, under which was slipped a Christmas card bearing greetings from the branch, and an outer wrapping of paper made the packet ready for shipment.—About twelve little folks were entertained on Wednesday evening at the home of Mr. and Mrs. Leo McCullough, in Big Spring avenue, in honor of their daughter, Miss Sara's tenth birthday. — The annual Thanksgiving service will be held in the Big Spring Presbyterian church on Thanksgiving morning and the sermon will be preached by the Rev. C. C. Rasmussen, pastor of Zion Lutheran church. The offering at this service will be placed in the hands of the Ladies' Bennevolent Society, to be used for the benefit of the worthy poor of the town.—Stewart C. Graham, newly-elected prothonotary, is on a three weeks' business trip to Iowa.—The annual bazar and bake conducted by the Women of St. Paul's Lutheran church will be held in the room formerly occupied by C. G. Huntsberger, on November 30.—Sergeant Raymond Martin, of the Ambulance Company at Camp Dix, Trenton, N. J., spent a week with his parents, Mr. and Mrs. C. A. Martin, in Chestnut street.—Prof. W. K. Glanser spent several days at Philadelphia and Chester.—Miss Frances Arbegast is ill at her home in Big Spring avenue.—Mrs. Ed. A. Boyles visited friends at Shippensburg on Wednesday.—On Monday evening the soliciting committee of the Y. M. C. A. war work fund of Newville, met at the home of the chairman, St. Elmo Getter, to report the returns of their work, and after all business was attended to, they were served with an oyster supper.

MARRIAGE ANNOUNCED

Bainbridge, Pa., Nov. 24.—Announcement has been made here of the marriage of Miss Addie Mundus and George Flannigan, both of Bainbridge, at Lancaster, November 7.—Mrs. Jennie Ney is visiting her daughter, Mrs. William Roeting, at Elizabethtown.—Mrs. S. G. Yerkes and daughter, Marie, visited at Lancaster, Columbia and Maytown.—Scott Longnecker, of Manheim, visited here on Monday.—Mr. and Mrs. Elmer Harsh, of Strasburg; Mr. and Mrs. William Reese, of Mountville; Mrs. Lillie Greer and Miss Glendora Greer, of Columbia, and Mrs. J. A. Watson, of Ithaca, N. Y., were entertained by Mr. and Mrs. H. W. Snyder on Sunday.—Miss Grace Smith spent several days at Elizabethtown and Lancaster.—Miss Helen Engle, Mrs. Mayme Fortin and daughter, Naomi; Miss Naomi Engle, Robert Engle and Miss Emma Hercelroth motored to Mount Joy on Sunday.—The Rev. and Mrs. J. S. Baker and two children, of Elizabethtown, visited Mr. and Mrs. Cyrus Engle on Sunday.—Miss Verna Ely spent several days at Harrisburg.—Miss Jean Thome, of Mount Joy, visited her cousin, Miss Naomi Fortin.—Miss Delia Nedig, of Lancaster, visited her parents, Mr. and Mrs. Earl Nedig.—Miss Susan Forrey spent Saturday at Rheems.—Mr. and Mrs. John Hoffman, of Freeburg, visited Mr. and Mrs. Cyrus Engle.—Mr. and Mrs. Charles Bishop, of Mount Joy, have returned to their home after visiting Mr. and Mrs. S. S. Steffey.—Mrs. A. R. Hummel spent Thursday at Lancaster.—Mr. and Mrs. Harry Snyder have for their guest Mrs. Righlinger, of Lancaster.—Mrs. Thomas Rooney visited Mr. and Mrs. Andrew Boreman on Sunday.—Mrs. Galen Piper and son, George, visited Mrs. Mary Piper over the weekend.

Well-Known Marietta Man Is Officer in Q. M. Dept.

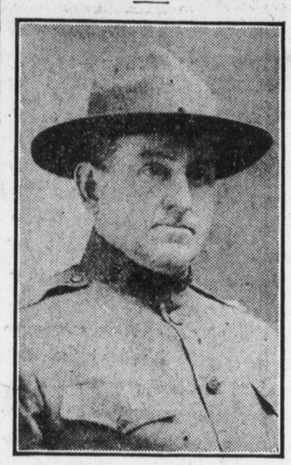

CAPTAIN JAMES DUFFY

Marietta, Pa., Nov. 24.—Among the first Mariettians to respond to the call of their country was Captain James Duffy, who is in the Quartermaster's Department of the United States Army, and is located in Louisiana. Mr. Duffy, who is connected with the Marietta Hollowware and Enameling Company, and other interests in Marietta, left this position to serve his country. Since he has been in the service a brother, Donald and his aged mother, Mrs. Martha Duffy, have died. He has a son, James, Jr., who is in the Navy.

P. O. S. of A. Camp to Hold Patriotic Rally

Manchester, Pa., Nov. 24.—Members of Washington Camp, No. 42, P. O. S. of A. have completed arrangements for a patriotic rally in Fraternity Hall Saturday, December 8. A purse will be made up for the benefit of the twelve members of the order who are in the United States Service or in training camps. The following committee has been appointed: H. A. Kauffman, chairman; Henry Landis, secretary, Samuel Schroll, Jr., treasurer; music, Harvey Everhart, O. W. Reachard and John Darr; entertainment, Harry Everhart, D. D. Good, H. A. Kauffman and S. W. Knaub; refreshments, David King, C. J. Schaffer, D. G. Cassel, Frank Jacobs and Lloyd Strayer.—Mr. and Mrs. George Br