MEMORIAL LUTHERAN TO CELEBRATE ANNIVERSARY---REVIVALS GROW IN INTEREST

SERMON THEME ON SPIRITUALISM

Dr. Hawes Will Discuss the Subject at Market Square

Spiritualism, which is having an extensive revival on the battlefields and in the bereaved homes of the European nations and which promises to extend to America before this war is ended, will be discussed by the pastor at the evening service at Market Square Presbyterian Church to-morrow. Is the veil between the living and dead so thin that it can be pushed aside? This question among others will be considered. The subject is "Spiritualism; Present Day Necromancy." A Thanksgiving service will be held at Market Square Thursday morning, at 11 o'clock. The subject for the address will be "The Still Small Voice Above the World-Crash."

A service flag, honoring the men and women who have gone out from Market Square in the service of our country, will be unfurled next Sabbath night. Mrs. Wilbur Harris and Mrs. John Henry are preparing another patriotic musical program, which will be the equal of the one rendered at the time the national flags were presented to the church. One of Market Square's distinguished men, now in the service, has been invited to deliver the address on this occasion.

Troop 1 of the Girl Scouts, under the leadership of Miss Anna Murray, has honored Market Square by asking that this church assume the supervision of this, the only troop of Girl Scouts in the city.

METHODIST

Marysville—The Rev. S. B. Bidlack. 10.30, "Looking Ahead"; 7.30, "Giving Thanks"; afternoon, 3.15, Dr. Clarence Hunts of Myerstown, Pa., will lecture on "The Call of the Hour."

Epworth — Rev. J. D. W. Deavor. 11, Holy Communion; 7.30, "To-Morrow;" Sunday school, 10.

Coxestown—The Rev. John G. Davis. 10.30, "Personal Gratitude;" 7.30, "National Thanksgiving;" Sunday school, 9.30.

St. Paul's—The Rev. William Moses will preach at 10.30 and 7.30; Sunday school, 1.45.

Camp Curtin Memorial—The Rev. Alvin S. Williams. 10.30, "Jesus as Student and Teacher;" 7.30, "The Gift of Eternal Life;" 2, Sunday school.

Fifth Street—The Rev. Edwin A. Pyles. "The Offense of Christ," 10.30; "Life or Death?" 7.30; Sunday school, 2.

Stevens Memorial—Dr. Clayton Albert Smucker. 10.30, "The Load-Line of Safety;" 2, Sunday school; 7.30, second monthly musicale of the quartet choir.

Dauphin—The Rev. W. H. Zweizig. 10.30, "Samson;" 2, Sunday school.

Heckton—The Rev. W. H. Zweizig. 7.30, "What Have I Done?" 2, Sunday school.

Enola—The Rev. F. Grant Sleep. 9.30, Sunday school; 10.30, "Take Time to Tender Thanks;" 7.30, "What Is a Genuine Revival?" No. 2.

Grace—The Rev. Dr. Robert Bagnell. 10.30, "The Power of Sacred Song;" 7.30, "Fidelity; or, The Loyal Son of a Loyal Father;" 7.20, organ recital.

PRESBYTERIAN

Calvary—The Rev. F. P. MacKenzie. 10.15, "A Test of Discipleship"; 7.30, "Behold Our King"; Sunday school, 9.

Market Square—The Rev. George Edward Hawes, D. D. 11, "The Attractive Power of Christ Crucified;" 7.30, "Spiritualism; Present Day Necromancy."

Covenant—The Rev. Harvey Klaer. 10.30, "The Christ of Mark's Gospel;" 7.30, "Modern Martyrs;" Sunday school, 2.

Pine Street—The Rev. Lewis Seymour Mudge, D. D.; the Rev. H. H. Baldwin, assistant. 10.30, "Seeing Things as They Are;" 7.30, "George Washington;" 1.40, Sunday school.

Camp Hill—The Rev. Raymond A. Ketchledge. 11, "Food and Its Distribution;" 7.30, "The Poor in Spirit;" Sunday school, 9.45.

Westminster—The Rev. E. E. Curtis. 10.30, "The God of Our Fathers;" Sunday school, 1.45; 7.30, "A Conspicuous Man," a stereopticon sermon.

Division Street Chapel—3, Sunday school; 7.45, "The Price of Liberty," the Rev. H. H. Baldwin.

Capital Street—The Rev. B. M. Ward. 10.45, "Prejudice Overcome;" 7.30, "Wasted Opportunity;" Sunday school, 12.15.

LUTHERAN

Holy Communion—The Rev. John Henry Miller. 10.45, "A Passing Theoracy"; 7.30, "Call For a Bold Faith"; Sunday school, 9.30.

Salem, Oberlin—The Rev. Daniel E. Rupley. 10.30, "The Inner and the Outer Man"; 7.30, "Jesus Saves Sinners"; Sunday school, 9.30.

Memorial—The Rev. L. C. Manges, D. D. The Rev. D. Upton Bair, of Williamsport, Md., will preach at 10.30; the Rev. William C. Ney, of Newport, will preach at 7.30; special Sunday school reunion, 2.

St. Paul's, West Fairview—The Rev. H. C. Holloway, D. D. 10.30 o'clock, "PreJudgment Tribulations." Sunday school at 9.30 o'clock.

Augsburg—The Rev. A. M. Stamets 10.30, "A Sure Foundation;" 7.30, "A Prophecy of Jesus;" Sunday school, 2.

Trinity—The Rev. R. L. Meisenhelder. 10.30 and 7.30, "Why Don't God Stop the War?" Sunday school, 2.

Christ—The Rev. Thomas Reisch, D. D. 10.30, "Fields White—What of the Laborers?" 7.30, "Humiliated to Be Exalted;" Sunday school, 2.

Redeemer—The Rev. M. E. Shafer. 10.30, "The Practical Duties of Christians;" 7.30, "The Burning Heart."

Messiah—The Rev. Henry W. A. Hanson. 10.30, sermon by pastor; 7.30, "The Parable of the Potter;" Sunday school, 2.

Trinity, Camp Hill—Dr. E. D. Weigle. 10.30, "The Second Advent;" 7.30, "The Resurrection Hope;" Sunday school, 9.30.

Zion—The Rev. S. Winfield Herman. 10.30, "The Comforting Saviour;" 7.30, "An Invested Life;" Sunday school, 1.45.

REFORMED

St. John's—The Rev. G. W. Hartman will preach at 10.30 and 7.30; Sunday school, 2.

Second—Preaching at 10.30 and 7.30; Sunday school, 1.45.

St. Andrew's, Penbrook—The Rev. W. R. Hartzell. Services at 10.45 and 7.30.

Fourth—The Rev. Homer Skyles May. 10.45, "Life's Spiritual Flame"; 7.45, "When Jesus Shall Come"; Sunday school, 9.30.

Salem—The Rev. Ellis N. Kremer. Divine services, 11 and 7.30; Sunday school, 1.30.

TO OPEN NEW CHRISTIAN SCIENCE CHURCH WITH FIRST SERVICE ON THANKSGIVING DAY

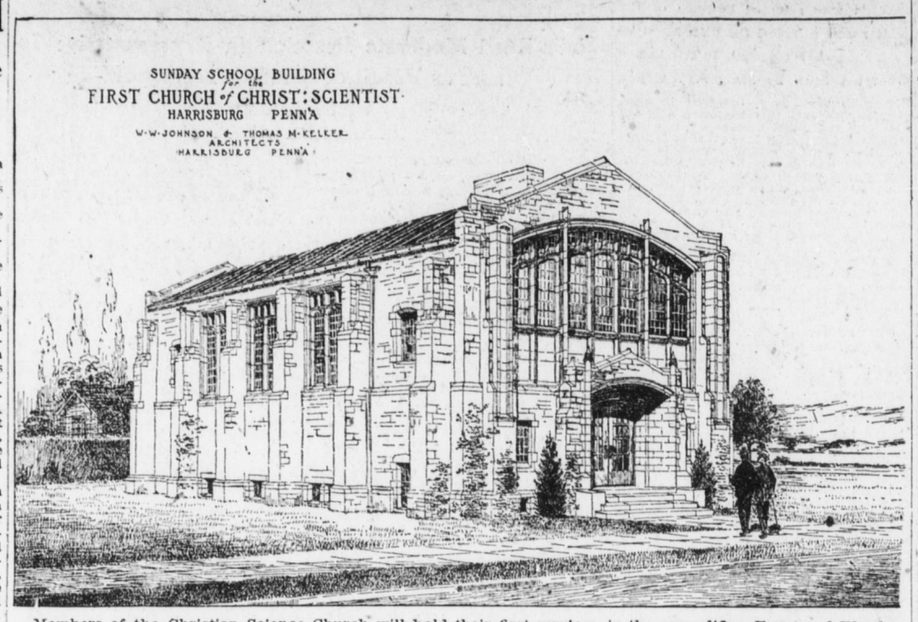

Members of the Christian Science Church will hold their first services in the new edifice, Front and Woodbine streets, Thanksgiving morning. A Thanksgiving service will be held. The picture is a perspective drawing of the building which is to be used as a church until the main auditorium is built. When this is accomplished, the present structure will be used as a Sunday School building.

The architects who drew the plans were W. W. Johnson and Thomas M. Kelker. J. C. Thompson is the contractor.

The new church is built of stone. It is one of the most beautiful church structures in the city.

Stevens Memorial Church Sends Thanksgiving Boxes to Its Boys in U. S. Service

Forty-four large Thanksgiving boxes went forward this morning to the forty-four soldier and sailor boys who have gone forth to serve their country and humanity. Four boxes go to France. This was the little message in every boy's box: "We are thinking of you to-day and wish you health, peace and courage. And to-morrow, because you will be going forth to assume larger tasks and greater responsibilities, we wish you victory. Our prayers will go with you," signed, Stevens Memorial Church.

The church was crowded to hear and see Pitt Parker, the crayon wizard, last Tuesday evening. Prof. J. H. Balmer, noted English explorer, and the famous Kafir singing boys of South Africa, will be the next Capital City Lyceum course attraction to be given in the church, on the night of December 7.

On Monday evening at 8 o'clock, one hundred officials of the church have been called to meet Dr. Smucker in a special session of the official board. It is expected that all members will attend this very important meeting.

On Thanksgiving morning, at 10.30 o'clock, a service of prayer will be held in the church to which the public is invited. In this hour of world crisis let all the people pray. All patriotic folk will attend church on Thanksgiving Day.

CHURCH OF GOD

Green Street—The Rev. Harvey S. Hershey. 10.30, "The Importance of God's Presence"; 7.30, "The Christian's Delight in the Lord's House"; 2, Sunday school.

Maclay Street—The Rev. Dr. Wm. Houck. 11; "Sermon of Revival;" 7:30, "Disbelieving Christ;" 9:45, Sunday school.

Camp Hill—The Rev. Charles O. Houston. 10:30, "Giving Thanks;" 7:30, "Thou Fool;" 9:30, Sunday school.

Penbrook—The Rev. Jay C. Farncrook. 10:30, "The Centennial Forward Movement;" 7:30, "The Quarterly Ordinance Meeting;" 9:30, Sunday school.

Fourth Street—The Rev. William N. Yates, D. D. 10:30; "Laying Aside Every Weight and One Sin;" 7:30, "Without Excuse;" 1:40, Sunday school.

Pleasant View—The Rev. Geo. W. Harper. 9:45, Sunday school; 10:45, "Travailing For Souls;" 7:30, "Thanksgiving Sermon to Order of Independent Americans."

Nagle Street—The Rev. E. E. Kauffman. 10:30, "Church Building;" 7:30, "Heaven;" 1:30, Sunday school.

BAPTIST

First — William J. Lockhart. 10.30, "The Meaning of the Scriptural Expression 'In Christ'"; 7.30, Dr. J. M. Gray, of Chicago; Sunday school, 11.45.

Second—The Rev. Albert Josiah Greene. 10.30, the Rev. W. H. Flamer of Middletown, Pa.; 7.30, "Life by Faith"; Sunday school, 12.

St. Paul—The Rev. E. Luther Cunningham. 10:30, "The Immeasurable Love of Christ; 3:00, Rev. H. H. Cooper of Bethel will preach special sermon; 7:30, "His Unspeakable Gift;" 12:30, Sunday school.

Market Street—The Rev. W. H. Dallman, supply. 10:30, "The Church and the Armenian Situation;" 7:30, "God and the War or Can the Allies Pray?"; 11:30, Sunday school.

Tabernacle—The Rev. Willard Osmore Peirce. 11:00, "A Thought on Thanksgiving"; service at 7:30; 9:45, Sunday school.

A. M. E. ZION

Wesley Union—The Rev. W. A. Ray. 10:45, "The Church Divinely Instituted; 7:30, "Our Father in Heaven;" Sunday school.

Harris—The Rev. R. L. Briscoe. 10:30, Lecture by Mrs. Dora Kelly; 7:45, "Self Culture;" 1:30, Sunday school.

Bethel—The Rev. Dr. H. H. Cooper. 10:30, "The Christian's Reasonable Service;" 7:30, Mrs. Dora Kelly, Evangelist will preach; Sunday school.

EPISCOPAL

St. Paul's—The Rev. Floyd Appleton. 11, "Jerusalem;" 7.30, "Christian Armor;" Sunday school, 2.30.

St. Andrew's—The Rev. H. A. Post. 11, morning prayer and sermon; 7.30, evening prayer and sermon; Sunday school, 9.45.

St. Stephen's—The Rev. Rollin Alger Sawyer. 8, Holy Communion; 10, Sunday school; 11, morning prayer and sermon, "Making Democracy Safe For the World;" 7.30, evening prayer and sermon.

CHURCH OF THE BRETHREN

Hummel Street—Elder Jacob S. Zigler. 11, "The Prayer Veil, and From the Pit to the Rock"; 7.30, "Hungering and Thirsting After Righteousness"; Sunday school, 9.45.

CHRISTIAN SOCIETIES IN DRIVE FOR NEW MEMBERS

Many societies are making a drive in contests for greater activities and are showing their colors in accomplishing efficient work in the Christian Endeavor movement. Derry Street United Brethren Endeavorers began a contest last month, with new inspiration, much enthusiasm and a determination to win. Red and white were the colors chosen to represent the sides of the contest. Every member is actively engaged in the live work, including the officers as follows: President, A. T. Baker; vice-president, Elsie Hartman; recording secretary, Miss Kathryn A. Carl; corresponding secretary, Miss Edna Landis; treasurer, Miss Margaret Heikes; Junior superintendent, Mrs. E. B. Landis, pianist, Miss Helen Runkle; assistant pianist, Miss Mary Hench; literature agent, R. Y. Heikes; press agent, J. Boyd Crouse; committee chairmen, lookout, Miss Anna Fleming; social, Miss Bethel Wilbert; devotional, Mihs Ruth Fasnacht; flower, Miss Leola Shope; and missionary, Miss Mary Hench.

President Baker joined the Endeavor society about one and one-half years ago and shortly thereafter became president of the organization. He has been a prominent church worker for a number of years. He is a member of the Derry Street Men's Bible class, treasurer and assistant superintendent of the Sunday school.

The captains are Miss Anna Fleming and Frank Manley. The contest will close in December and the winning side will give a banquet to the losing side.

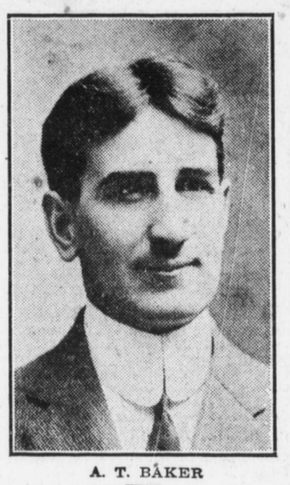

A. T. BAKER

C. E. Notes

Guests at the Home of the Friendless were delighted to hear charming music which was sung by the Harrisburg C. E. Choral Union on Thursday evening.

Christian Endeavor work in India is very interesting and encouraging to the many workers. The Endeavorers go out with their teacher or missionary, a day or two a month, to help in singing, praying, speaking and preaching the gospel. The Rev. Wm. Dalgetty, of Sialkot, conducts a weekly Bible class and conference. One union has 1,858 societies and 50,492 members, an increase of 180 societies and 2,818 members over last year's report.

The Rev. Charles M. Sheldon, D. D., of Topeka, Kanssa, the famous Kansas clergyman, has established for himself wide and growing popularity as an author through such gripping and enduring books as "In His Steps" and "Jesus Is Here." "Howard Chase," Dr. Sheldon's new novel surpasses all of his previous works in thrilling human interest and moral power.

G. T. Burtnett will conduct a Thanksgiving service at the Second Reformed Christian Endeavor society on Sunday evening.

A native Endeavorer in India recently gave a month to Christian Endeavor work, organizing ten new village societies with 150 members.

Endeavorers of the great movement will study an appropriate topic "For What Am I Grateful?" at the many meetings to be held tomorrow evening.

Mrs. M. S. Sharp will have charge of the Endeavor service at the Zion Evangelical Lutheran church, Enola, tomorrow evening.

Harris Street United Evangelical Endeavorers are enthusiastically engaged in a live society line contest. Two sides, "purple" and "white" are driving with intense interest, each striving to gain the most points in the seven items of work to be accomplished. Each side has a banner displayed and Endeavorers are urged to sit with the side they represent, upon entering the Endeavor room. Miss Mildred Donmoyer will have charge of the meeting tomorrow evening.

The mother of Field-Secretary Brown, of California, wrote the last state convention song, "The Victorious Life," which was the convention rallying song and was sung at every session.

Pine Street Presbyterian Endeavorers say that a good meeting is the result of earnest prayer and obedient lives. Come to the meeting tomorrow evening, a cordial invitation is extended to young and old. John German will lead the service.

Within the past fourteen months the Petersburg, Va., Christian Endeavor union has grown from three to eight societies.

The Hawaiian Evangelical Association Christian Endeavor has played a useful part in the work of the church during the past year. The C. E. union of which the association is a part, has 3,564 members, a gain of 766 in the year.

At Market Square Presbyterian society the service will be in charge of Mrs. John DeGray tomorrow evening.

Christ Lutheran Christian Endeavor society will have a unique meeting on Sunday evening. The topic will be discussed during a leaderless program.

Lebanon County Endeavorers held a rousing convention in the First United Evangelical church, Lebanon, on Thursday afternoon and evening. In the afternoon a conference was conducted by the Rev. F. S. Daugherty, Annville. In the evening a song service was conducted by M. K. Light. A stirring address was delivered by the Rev. A. D. Gramley, of York, on the subject, "Christian Endeavor—Its Advantages and Possibilities."

Mrs. J. U. Bream will have charge of the meeting at the C. E. service at St. Paul's Lutheran Church, New Cumberland, on Sunday evening.

Multnomah County Or., has graduated 9 Christian Endeavor Experts in an Expert Endeavor drive, and in a recent mission-study drive Portland, Or., held thirty-five mission-study classes in forty-five societies.

Park Street United Evangelical Leaguers will study the Christian Endeavor topic on Sunday evening. Mrs. U. F. Swengel and Miss Mildred Erdley will have charge of the meeting.

H. B. Macrory, State Secretary Pennsylvania C. E. Union, says: "Not less than five thousand of our Endeavor boys have responded to the call to the colors, among them state officers, many county officers, and leaders. Some societies have had as many as twenty and more go."

Big C. E. Night at Messiah Lutheran Church will attract many Endeavorers on Monday evening. Miss Ruth Stroh will preside. An address will be delivered by Mrs. John Dapp, on the subject, "Things We Have to be Thankful For." Special music appropriate to Thanksgiving will be rendered.

Miss Margaret Martz will conduct the Christian Endeavor service at St. Matthews' Lutheran society tomorrow evening.

Societies in the south have started a campaign to add to their membership 50,000 high school pupils by next July. To each society that wins twenty-five high school pupils as members a certificate will be given.

At Trinity United Brethren society, New Cumberland, the meeting tomorrow evening will be in charge of Miss Ruth Shell.

Christian Endeavor zeal is manifested by four members of a Junior society in Mississippi who come nine miles every Sunday to attend the meeting.

Otterbein United Brethren Endeavorers will hold an interesting meeting tomorrow evening. Erwin Malich, a livewire Endeavor worker, will have charge of the program.

Interdenominational Revival Will Open Jan. 6 Harris A.M.E.Zion Church

Union interdenominational evangelistic services including all the colored churches of Harrisburg and Steelton, will begin on Sunday, January 6.

The services will start in the Harris A. M. E. Zion Church, West Harrisburg, continuing through all the churches one week in each church.

The committee with Dr. W. A. Ray, chairman, has completed arrangements. Following are the committees with chairmen:

Finance, the Rev. H. H. Cooper, of Bethel A. M. E.; music, the Rev. A. A. J. Greene, Second Baptist; publicity, the Rev. E. L. Cunningham, St. Paul's Baptist; prayer meeting, the Rev. Walker Toliver, Zion Baptist; children's service, the Rev. B. M. Ward, Capital Street Presbyterian; arrangements, the Rev. E. L. Cunningham; general chairman, the Rev. W. A. Ray, Wesley A. M. E. Zion.

The union choir will be composed of the choirs of all the churches.

DEGREE TEAM TO MEET

A meeting of the full degree team of Capitol Legion, No. 1108 of the National Protective Legion will be held next Tuesday evening at the home of C. L. Rhoads, 3316 North Fourth street. All members have been urged to be present.

CALL FOR DAY OF PRAYER SERVICE

Thanksgiving Day to Begin Weekend of Religious Programs

The General War-Time Commission of the Churches, which represents the United Protestant forces of America, has issued a call to prayer upon the request of the War Service Commissions of the various denominations, "suggesting that Thanksgiving Day be deovted to our customary Thanksgiving, Friday to penitence and humiliation, Saturday to supplication, Sunday to intercession."

The call, which is signed by Dr. Robert E. Speer, chairman, by Bishop William Lawrence, vice-chairman, and by Dr. Frank Mason North, president of the Federal Council of the Churches of Christ in America, states:

"Our generation confronts the gravest and most solemn issues. Twice our fathers faced such issues, at the beginning of the nation and in the tragedy of the Civil War. And now our time of supreme need and trial has come. How can we meet it except in guidance and strength of God? By our own necessities and by the distress and calamity of mankind we are summoned to prayer. In the name of the churches we voice this summons to all the people.

"We ask that in our places of worship and in the secret prayers of our hearts, these days be solemnly observed that the nation may seek after God and find Him. And we suggest that not only during these four days should all the Christian people of our land join in this united prayer and supplication, but also that in our homes and as far as possible in our churches, there should be daily intercession that we may both know and do God's righteous will, that wrong may be overthrown among the peoples and in the hearts of men and that the prayer of the whole creation may be heard, 'Thy Kingdom Come, Thy will be done on earth as it is in heaven.'"

First U. B. Choir to Sing Thanksgiving Cantata

The choir of the First U. B. Church, Boas and Myrtle streets, will render the following special Thanksgiving musical program at the regular service Sunday evening at 7.30 o'clock. The program follows:

Prelude, "Andante in G," (Pilgrim's Song of Hope) Batiste; anthem, "Festival Te Deum No. 7 in E Flat," Buck; offertory, "Lullaby," Macfarlane; anthem, "O Worship the Lord," Watson; anthem, "But the Lord Is Mindful," Mendelssohn; female trio with obligato, "He in Tears That Soweth," Miller, Mrs. W. E. Dietrich, Miss Mary Irwin, Mrs. Jahn Adams and Mrs. Carl Cross; anthem, "Ye Shall Dwell in the Land," Stainer; anthem, "He Shall Come Down Like Rain," Allen; duet, "They Shall Hunger No More," Gaul, Miss Mary Irwin and Mrs. Carl Cross; anthem, "They Shall Not Hunger Nor Thirst," Woodward; postlude, "Prelude and Fugue," Bach.

Other solo parts will be taken by Miss Luella Lehman and C. R. Engle. C. F. Clippinger, chair director; Miss Erma Henry, organist.

Women's Missionary Thank Offering at Park St. U. E.

The Woman's Missionary Society of Park Street United Evangelical Church will observe the annual thank offering services to-morrow evening. Mrs. Gus Steinmetz, of this city, will be the speaker. The ladies' quartet of this society will sing and there will be also special music by the church choir. Miss Braught, of Carlisle, will give a missionary reading.

The morning 10.45 services in this church will be in charge of Mr. and Mrs. Fulton, of the Bethesda Mission, of this city.

MISCELLANEOUS

Reformed Mennonite—Kinnard's Hall. Preaching, 10.30.

Gospel Hall—10.30, "Breaking of Bread"; 2.30, Sunday school; 7.30, gospel preaching by Evangelists Beveridge and Winemiller.

Associated Bible Students—At 1.45 o'clock the regular Berean study, "The New Creation," will be held; at 3.15 the Sunday school lesson, "A Psalm of Thanksgiving," will be studied and a dissertation given on the same.

Christian and Missionary Alliance—The Rev. W. H. Worrall. Sunday school, 9.15; 10.30, "What Doest Thou Here?" 7.30, evangelistic service; Bible study Tuesday evening, 7.30; prayer service Thursday evening, 7.30; children's meeting Saturday afternoon, 3.

Bethesda Mission—John Fulton, superintendent. Open air meeting in the mission hall, 8; meetings every night at 8.

UNITED BRETHREN

Derry Street—The Rev. J. A. Lyter, D. D. 10.30, "Otterbein, the Man of His Time"; 7.30, "Perpetual Thanksgiving"; Sunday school, 2.

Otterbein—The Rev. Edwin Rupp, D. D. 10.30, "Tasks For All;" 7.30, "The Mind of Christ;" Sunday school, 2.

First—The Rev. Dr. W. E. Daugherty. 10.30, "Forward to Christ;" 7.30, special music by choir; Sunday school, 1.45.

State Street—The Rev. H. F. Rhoad. 10.45, "The Origin and Growth of the Church of the United Brethren in Christ;" 7.30, "The Vision of the Waters;" Sunday school, 9.30.

Trinity, New Cumberland—Dr. W. A. Knapp, of Greensburg. 10.30, "The Atonement;" 7, "Birth of the Soul;" Sunday school, 9.30.

UNITED EVANGELICAL

Harris Street.—The Rev. George F. Schaum. 10:30, "The Translation of Elijah;" 2:00, Sunday school; 3:00, Public Thank-Offering service of the Mission Band; 7:30, Evangelistic service with sermon by the pastor.

Park Street—The Rev. A. E. Hangen. 10:30, Mr. and Mrs. Fulton of Bethesda Mission in charge; 7:30, Woman's Missionary Society.

Ridge Avenue Methodist Church

Corner Sixth and Herr Sts.
Rev. Dr. H. R. BENDER, Pastor.

Rev. Dr. Silas C. Swallow is announced to preach on Thanksgiving evening, on
"The World's Beer and Bier"
versus
"The World's Abstinence and Sustenance"

MEMORIAL LUTHERAN SUNDAY SCHOOL TO CELEBRATE ITS FIFTIETH ANNIVERSARY

Memorial Lutheran Sunday school will open a four-day celebration of its fiftieth anniversary to-morrow morning, with services at which the Rev. Dr. D. Upton Bair will speak.

The Sunday school was founded November 24, 1867, when a number of men and women from Zion Lutheran Church, recognizing the need of a Sunday school on Allison Hill, banded together in the little schoolhouse in Walnut street near the entrance to Reservoir Park. A year later it was found necessary to build larger quarters and a new edifice was erected at Fifteenth and Shoop streets, the site of the present structure. This building was finished in June, 1869, and after three years a mission congregation was organized. The present building was dedicated February 14, 1892. The cost of the building was about $17,000. The church had a remarkable growth and is one of the thriving churches of the city.

Morning services will be held Sunday at 10.30, after a men's prayer meeting. A Sunday school reunion will be held in the afternoon at 2 o'clock, E. G. Hoover presiding. Vesper services will be held in the evening.

Monday morning a meeting of sons of Memorial will be held at 8 o'clock. A congregation reception and social will be the evening's feature. Wednesday evening will be missionary night. An intresting program has been prepared for this evening.

The ministers who have aided in the upbuilding of Memorial Church and Sunday school are: The Rev. Solomon Dasher, 1872-1895; the Rev. Lee Heilman, 1895-1897; the Rev. C. Rollin Sherck, 1897-1903; the Rev. D. Upton Bair, D. D., Ph. D., and the Rev. Dr. Lewis C. Manges, 1905 to the present time.

DR. LEWIS C. MANGES

DR. GRAY WILL OPEN CONFERENCE

Annual Interdenominational Bible Sessions to Be Held in First Baptist Church

The Rev. Dr. James M. Gray, dean of the Moody Bible Institute, of Chicago, the largest institute of its kind in the world, will conduct the thirty-fourth monthly Interdenominational Bible Conference, in the First Baptist Church, Second and Pine streets.

The sessions of the Conference will be held November 25, 26, 27 and 28, afternoon and evening. The opening session will be held to-morrow afternoon at 3.30 o'clock and the evening sessions at 7.30 o'clock, all of them in the First Baptist Church.

The afternoon subjects will be: "The Christian in Everyday Life;" evening subjects, "Prophecy, The War and the Lord's Return."

Dr. Gray is a minister of the Reformed Episcopal Church and an author of the many books, among them: "How to Master the English Bible," "Synthetic Bible Studies," "The Christian Worker's Commentary," on the Old and New Testaments.

The churchgoing people will have an opportunity to hear one of the greatest and most forceful Bible teachers of America.

TO BURN CHURCH DEBT

To-morrow evening at 7.30 a special service will be held in the Church of God, Green street, when the last note on the church's indebtedness will be burned. Special music will be rendered, consisting of several anthems by the choir, several numbers by the male chorus and a duet. The pastor, the Rev. Harvey S. Hershey, will preach a sermon appropriate for the occasion. A special offering will be lifted for the parsonage fund.

TO EXCHANGE PULPITS

Pastors of the Churches of God in Harrisburg, have agreed to omit the usual union Thanksgiving services this year and instead have a service in each of the five churches next Thursday morning at 10 o'clock. The five pastors will exchange pulpits so that no pastor will preach to his own congregation.

CHRISTIAN SCIENCE

First Church of Christ, Scientist—Board of Trade Hall. Sunday, 11 a. m., 7.30 p. m. Testimonial meeting Wednesday, 8 p. m. Free Reading Rooms, Kunkel Building, 11.30 a. m. to 5 p. m. daily except Saturday, 11.30 to 9 p. m.—Adv.

SUNDAY SCHOOL INSTITUTE

An elementary Sunday school workers' institute in charge of Miss Blanche A. Zieber, field worker, will be held in the Reformed Salem chapel on Thursday at 4.30 o'clock. Evening session at 7.45 to 9.

A Teaching Church

ZION LUTHERAN CHURCH is a teaching Church.

She believes that a Christian is a better Christian who knows the vital teachings of the Bible.

In order to have a well-informed membership Zion Lutheran Church uses Catechetical Method of instruction.

Zion Lutheran Church

offers Catechetical Classes for juniors, intermediates, and seniors.

You and your children are invited to attend these classes which meet on Friday, Saturday and Sunday.

Zion Lutheran Church is welded on the strong rock foundation of The Holy Bible. This accounts for her unparalleled success in the East.

Splendid Sunday Evening Services.

Zion Lutheran Church
Fourth St., below Market
Rev. S. W. Herman, Pastor
"The Church With the Chimes"

Salvation Not Mournful Proceeding, Says Dr. Yates

"It is not necessary to weep and mourn for several weeks before your soul can be saved," declared Dr. W. N. Yates, at the Fourth Street Church of God last evening. "That idea is as foolish as though your father were holding a piece of bread and butter to you, a blind and hungry child, and he asked you to fall on your knees and pray awhile for it. Christ is holding out eternal life in his blood-stained hands, and all you need to do is to reach out and take it.

"God's promises are fixed, unchangeable, always positive and sure. There are no waverings. Salvation has been purchased by Christ for every man, woman and child living now, or who will ever live," he continued. "Salvation is not for the few, but for the many."

Dr. Yates was addressing an audience at the evangelistic services which are being held in the Fourth Street Church of God. His sermons are forceful and inspiring, and a large congregation was present last night.

In illustrating the point that it is not necessary to go to the mourner's bench, Dr. Yates told of his brother's experience. "While we were working in the cornfield," he said, "my brother decided that he would give his heart to God. He had to wait until January to do this. Our belief taught us that we would have to wait until evangelistic meetings were held. This is not the case. You can be converted at any time and wherever you are."

ANNUAL SERMON TO MEN'S CLASS

The Rev. Herman to Preach on "Invested Life;" Thanksgiving Service Thursday

An annual sermon will be preached to the large adult class of men of the Zion Lutheran Church to-morrow evening upon "An Invested Life." At the morning service the pastor, the Rev. S. Winfield Herman, will preach upon the theme, "The Comforting Saviour." All departments of the Sunday school will convene at 1.45. The senior class will meet at 6.30 for study in Luther's Smaller Catechism of the fundamental truths of the Bible. On Monday evening the Cenchrean Circle will meet. The profitable Bible study conducted by Miss Raymond will convene on Tuesday evening. The Father and Son Banquet and Reception will be held on Tuesday evening. A striking program of speakers has been secured and the event promises to be one of the most intresting ever planned by the men of the church. The Ladies' Aid Society will hold a work meeting on Wednesday afternoon. The midweek service will combine in the fiftieth anniversary services of Memorial Lutheran Church, a child of Zion. Thanksgiving services will be held in Zion at 10 a. m.

The weekly patriotic service will be held on Friday afternoon at 4 o'clock for prayer on behalf of our country, our soldiers and sailors and our homes. The catechetical classes will meet on Friday at 4.30 and Saturday at 2. The Children's Missionary and Work Band will have a work session at 2.45. The Young People's Missionary Society has packed and forwarded a box valued approximately at $175 to one of the Home Missionary pastors. This society will meet on Saturday evening at the home of Mrs. M. L. Bowman, 259 Herr street.

THANKSGIVING SERVICE

The congregations of the Salem, Second and St. John's Reformed Churches, will participate in a Union Thanksgiving service on Thursday morning at 10 o'clock. The services will be in charge of the Rev. E. N. Kremer and the Rev. C. W. Hartman.

The People's Forum
Sunday, Nov. 25, at 3 P. M.
Wesley Church
Corner Forster and Ash Streets
Red Cross Day
Speaker
Hon. Jesse E. B. Cunningham
Special Music by a LARGE BOYS' CHOIR

The Mrs. John V. Boyd Men's Bible Class
PINE STREET PRESBYTERIAN SUNDAY SCHOOL
BOYD MEMORIAL BUILDING
SOUTH, NEAR THIRD STREET
TO-MORROW AFTERNOON AT 1.30 O'CLOCK
SUBJECT:
"A PSALM OF THANKSGIVING"
VISITORS AND FRIENDS CORDIALLY INVITED

Ridge Avenue Methodist Episcopal Church
Corner North Sixth and Herr Streets.
Sermons by the Pastor, H. R. BENDER, D. D.
MORNING—"The Church as a Spiritual House for Offering Spiritual Sacrifices."
EVENING—"The High-way of the Redeemed."
Sunday School at 2 P. M.

Bethlehem Lutheran Church
GREEN AND CUMBERLAND STREETS
REV. J. BRADLEY MARKWARD, D. D., Minister
At 10.30 A. M.
Large Service Flags will be unveiled with an address by the Pastor on
THOSE WHO SERVE
At 7.30 P. M. the Pastor will preach on
THE WAR'S SUGGESTIONS CONCERNING THE ONENESS OF THE WORLD
A sermon for the times
ALL SEATS ARE FREE COME EARLY
MUSIC AS GOOD AS THE BEST
Sunday School, 1.45 P. M. There is a Class to suit any age.

PINE STREET PRESBYTERIAN CHURCH
Third and Pine Streets
Sunday, November 25, 1917
Preacher, Rev. L. S. Mudge, D. D., Pastor
10.30 A. M.
"Seeing Things as They Are"
7.30 P. M.
"George Washington"
Another Sermon in The Popular Series on
"Our God in Our History"
"Let this Great Example Stand,
Colossal, Seen in Every Land;
Till in all Lands and Through all Human Story,
The Path of Duty be the Way to Glory."
WE ADVISE OUR FRIENDS TO COME EARLY.