GREAT FRENCH OFFICERS HERE

Delegation to Pay Respects to Distinguished Men at Railroad Station

A delegation of churchmen and a representative of the state government will meet two distinguished Frenchmen who will pass through Harrisburg to-morrow afternoon. The men are Professor Marcel Knecht, of the University of Nancy, at present an officer in the French Army who was wounded at Verdun, and Father Marcel Souris, now a captain in the French Army, serving as chaplain of the Colonial Division, a Knight of the Legion of Honor, and Knight of the Rising Sun of Japan. The men are in the United States on a special mission. Their train will arrive at the Pennsylvania railroad station at 2.35 and remain ten minutes. The men are en-route to Hollidaysburg, where they will speak in the evening. They have ninety speaking engagements throughout the middle West.

The reception committee here will be composed of the Rev. Floyd Appleton, rector of St. Paul's Episcopal Church, representing Bishop James Henry Darlington; the Rev. John C. Thompson, representing Bishop P. R. McDevitt, of the Catholic church; Rabbi Louis J. Haas, of Ohev Sholom Temple, and Deputy Attorney General William Hargest, representing Governor Brumbaugh.

Professor Knecht is one of the leading educators in France, and a delegate of the French National Committee, "The Effort of France and Her Allies." He accompanied Prime Minister Viviani and General Joffre on their tour of the United States. He is known here, having lectured in Bishop Darlington's assembly hall for the relief of French wounded about a year ago.

Mothers, Wives, Sisters and Daughters of Men in Army Invited to Social

Mothers, wives, sisters and doughters of soldiers who went away with Company D or who enlisted with Captain Stine or Captain Hartman, residing in Harrisburg, are invited to the Civic Club's house, at North and Front streets, next to the city pumping station, next Wednesday afternoon between 3 and 5 o'clock.

The ladies are asked to bring sewing or knitting and arrangements are being made to give knitting lessons to any who may desire. There will be music during the afternoon and tea will be served. The social is being arranged by the Red Cross and the purpose is to have ladies who have menfolks in the service of their country get acquainted. The clubhouse is very pleasant and homelike and all ladies with sons, husbands, fathers or brothers in the companies named are urged to attend.

The week following ladies having relatives in other Harrisburg units will be entertained. The meetings will be weekly throughout the winter.

SERIOUSLY ILL

Mrs. Matilda Zimmerman, widow of John W. Zimmerman, is seriously ill at her home, 1732 Wallace street, from a stroke of paralysis.

MASONIC LODGE IN 139TH YEAR

Five Hundred Members Attend Annual Banquet of Perseverance, No. 21

It was an impressive, loyal enthusiastic gatehring of five hundred Harrisburg men who last night celebrated the 138th anniversary of Perseverance Lodge, No 21, F. and A. M., at the Masonic Temple. Never had this occasion been so splendidly attended and so thoroughly entertaining. Surrounded with gorgeous decorations of flags and flowers Toastmaster Warwick M. Ogelsby ushered in the banquet with a pledge to "the right worshipful grand lodge of the most ancient and honorable fraternity of Free and Accepted Masons of Pennsylvania, and Masonic jurisdiction belonging thereto." He was followed by Senior Warden Edgar W. Walton, who toasted to "the memory of our deceased brother, George Washington." The final toast was to "Freemasonary around the globe," offered by Junior Warden John C. Johnson.

Three ringing speeches were delivered after the banquet, one, first, by Dr. Arthur E. Brown, headmaster at the Academy. His subject was "Masonry, a Collateral Course." The second speaker was H. A. McKillip, of Bloomsburg, whose address was widely talked about today by Masons all over the city.

The third and last speaker was an old Harrisburg favorite, the Rev Mr. Luther DeYoe, who was a Lutheran minister here for thirteen years. He spoke on "Masonry and the Present Crisis," with great force and eloquence.

The evening was further enlightened with patriotic songs led by the Masonic Orchestra.

Stockholm Concert Co. to Be in City Tuesday

On account of the illness of Madame Jenny Hausch, the Stockholm Concert Company did not appear at the Stevens Memorial Church Thirteenth and Vernon Streets, last Monday night as scheduled. The Eastern Lyceum Bureau sent Willard Gorton for the evening and he for two hours held the crowd that filled the big auditorium and much of the Sunday School room. The entertainment was given free to everyone holding a Capitol City Lyceum Course ticket. Dr. Smucker announced on Monday night that the Stockholm Concert Company would appear in the church Tuesday evening, November 13, at 8:00 o'clock. A great crowd will hear this very fine attraction.

LETTERS GRANTED

Letters of administration in the estate of Louisa Crum, late of Penbrook, were issued by Register Roy C. Danner to Harry M. Crum and Louisa Bollert. The following wills were probated and letters testamentary issued: Catharine Beatty, late of this city, letters to John S. Marshall; Hannah D. Moore, late of the city, letters to Andrew S. Patterson; Elizabeth Smith, late of Union Deposit, letters to Isaac Kieffer and Kate S. Etter.

BETHLEHEM TRUCK FOR STEELTON

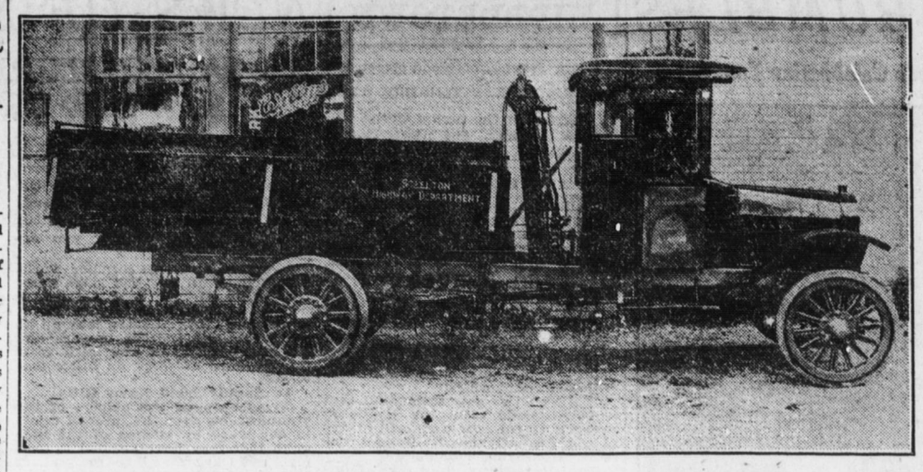

The above shows the new Bethlehem motortruck delivered by the Overland-Harrisburg Company to the Steelton Highways Department. The truck is a two-and-one-quarter model, equipped with Wood's hydraulic hoist and steel body.

KILLING OF BOY DEVELOPS MYSTERY

[Continued on Page 16.]

strangest type. What impelled the Nagle boy to shoot twice into the body of Harry Boyer, son of Mr. and Mrs. Catherine Boyer, of Penbrook, is the puzzle to physicians and legal authorities.

Young Nagle in his confession made to District Attorney Paul G. Adams, following a three-hour third degree probing, finally admitted that he had shot his little nephew first in the left foot, while he was crawling on the ground on all fours "playing rabbit." In a moment or so he again shot, this time the charge entering the child's heart.

Harrisburg this morning furnished a local end of the mystery. Mr. Rhinehart, assistant at the Bethesda Mission, telling what he knew of young Nagle, who ran off to Harrisburg shortly after the tragedy.

"The boy was brought here one evening," said he, "by some one from the Y. M. C. A. I told him he could stay with us all night, for he said that he had no money. He told us that a brother of his living in Penbrook had gotten drunk and taken all his money. The Nagle boy sat through our meeting that night. He told us that he was sixteen years old, and not fourteen. He was a bright lad, but not particularly intelligent. I had him read some from the New Testament and it seemed to be strange to him.

"He talked a good deal of moving pictures and it is my opinion that this terrible crime may have been suggested by some moving picture that he had recently witnessed which was filled with killing and gunplay. The movies and dime novels, it is our experience here, have this result on morbid-minded boys. Nagle said he once lived near here, somewhere in Reily street. He seemed perfectly able to take care of himself, and never said a word about the killing of his nephew in Lebanon."

Young Nagle told the district attorney just what he had done after the shooting, which took place between 2 and 3 o'clock in the afternoon. "I carried Harry," he narrated calmly, "into a downstairs bedroom and laid him on a bed. Afterwards I carried the body into the garden and covered it with a mattress. Then I walked to the trolley, got on a car, and I told the man next to me that I had just killed my nephew. He said I had better beat it." Nagle then came to Harrisburg, presumably because a brother lives in Penbrook.

The boy's mother has engaged counsel to defend him at a hearing which is set for next Tuesday before a Lebanon alderman.

Andrew S. Patterson Is New Commerce President; Succeeds David E. Tracy

The new president of the Harrisburg Chamber of Commerce, succeeding David E. Tracy, was announced after a meeting yesterday of the Chamber in the Dauphin Building, is Andrew S. Patterson. Other officers elected were George S. Reinoehl, of the Bell Telephone Company, vice-president; Arthur D. Bacon, second vice-president; Robert McCormick, treasurer, and E. L. McColgin, secretary.

Mr. Patterson is a former school director, is president of the Union Trust Company and has long been identified with public movements.

DELEGATES NAMED

Governor Brumbaugh has appointed Auditor General Snyder, Deputy Attorney General W. M. Hargest and N. E. Haus, former chief clerk to the auditor general, as Pennsylvania's delegates to the national tax conference at Atlanta this month. Mr. Snyder will represent the state at the meeting of the state auditors and controllers.

SCHOOL BOYS AND GIRLS TO WORK

[Continued from First Page.]

the place of the men. You must study more; you must use all of your spare time in constructive work, clean sport and upholding the ideals of America manhood. Earn some money every day. Give it to the Red Cross, the Y. M. C. A. War Work Fund, the Library and other organizations for war relief."

Railroad Men Help

Sixty Lancaster boys signed pledges to earn ten dollars for the fund, at a monster mass meeting last night. C. W. Sayers, Lancaster county boys campaign director, says that the county is going to raise its $2,000 apportionment for the boys, without any delay. Dinsmore, who comes here from Lincoln, Nebraska, received a telegram from his home town this morning, telling him seventy-five boys had signed the pledge there.

Businessmen of Harrisburg who are interested in the fund, met at the Harrisburg Club yesterday and heard addresses of division leaders. Plans were formulated for the raising of the big fund for this city.

Members of Fidelity Lodge, No. 617, Order of Railroad Conductors, and Herculean Lodge, No. 574, Passenger Conductors, and trainmen running out of Harrisburg contributed $70 to the fund at a meeting last night. They aim to reach a total of $100 to be given to the fund.

Mayor J. William Bowman, city, chairman, announced the following teams and captains for the city organization:

Mayor Bowman to-day announced the following committees and teams for the Y. M. C. A. and the Y. W. C. A. War Funds drive:

Citizens Committee—Henry B. McCormick, William Jennings, J. H. Stine, W. M. Donaldson, William H. Bennethum, J. H. Troup, C. H. Hunter, Lew. R. Palmer, George S. Reinoehl, Andrew S. Patterson, John C. Motter, Paul Johnston, Henderson Gilbert, Flavel Wright, C. M. Kaltwasser, Spencer Gilbert, Donald McCormick, J. H. Wallazz, David Kaufman, Dr. John Oenslager, Jr., Mrs. Olmsted, Mrs. William Jennings, Mrs. Mercer B. Tate, Miss Anne McCormick, Mrs. C. E. Covert, Mrs. Frank Payne, Miss Caroline Weiss.

Y. M. C. A. Directors—John Alricks, A. D. Bacon, A. H. Bailey, J. W. Bowman, C. W. Burtnett, George G. Carl, R. A. Carl, Wilmer Crow, E. S. Herman, W. T. Hildrup, C. A. Kunkel, W. F. Paul, W. G. Rauch, Frank Roth, W. P. Starkey, A. K. Thomas, E. Z. Wallower and A. Ramsay S. Black.

Mrs. Marlin E. Olmsted Division Leader No. 1.

Team No. 1.—Mrs. Jennings, captain; Mrs. E. S. Herman, Mrs. George Whitney, Mrs. Henry Taylor, Mrs. Lewis Haehnlen, Mrs. C. W. Lynch, Mrs. John Garman, Miss Jennings, Miss Helen McFarland, Mrs. E. J. Stackpole.

Team No. 2—Mrs. Payne, 1901 North Front, captain; Mrs. Gaither, Mrs. Ross Hickok, Mrs. H. Bent, Mrs. R. Meredith, Mrs. John F. Weiss, Mrs. K. Kaltwasser, Mrs. E. Reily, Miss Randal, Mrs. W. Maguire.

Team No. 3—Miss Weiss, captain; Mrs. George P. Mains, Mrs. H. S. Gross, Mrs. Edward Bailey, Mrs. George Douglas Ramsay, Miss Mary Robinson, Mrs. William B. Hammond, Miss Fanny Eby, Miss Blanche Clute, Mrs. J. Frank Palmer.

Team No. 4—Mrs. Tate, captain; Mrs. C. E. Covert, Mrs. Joseph Nachman, Mrs. D. Kaufman, Mrs. J. C. Thompson, Mrs. W. H. Shetron, Mrs. Burtnett, Mrs. J. Ross Swartz, Mrs. J. L. Shearer, Jr., Mrs. J. A. Brandt.

Paul Johnston, division leader, No 2.

Team No. 5—Jos. H. Wallozz, captain; Trace Montgomery, Ira E. Kindler, L. J. Wells, Joseph Claster, Jr., J. C. Arbegast, George Tillotson, J. H. Messersmith, Edward D. Jennings, George H. Jeffers.

Team No. 6—M. W. Fager, captain; John C. Orr, J. M. Lloyd, M. E. Jacobson, L. Frank Boas, W. L. Forry, M. B. Tate, H. A. Robinson, S. S. Rutherford, W. G. McCorkill.

Team No. 7—C. H. Kinter, captain; W. S. Young, E. O. Shaffner, A. D. Wert, C. S. Coster, J. H. Patton, E. E. Lowton, W. Spry Hurlock, J. H. Seabourn, T. K. VanDyke.

Team No. 8—O. P. Beckley, captain; C. G. Miller, E. F. Rowe, E. F. Weaver, John E. Gipple, O. K. Himes, W. S. Storey, John T. Olmstead, Walter S. Schell, B. L. Weaver.

Division Leader No. 3, C. S. Rheinoehl.

Team No. 9—John C. Herman, captain; George R. Bailey, H. T. Neale, B. B. Harrington, J. B. Taft, John Fox Weiss, Carl W. Davis, Lee Moss, R. B. Abbott, W. P. Maguire.

Team No. 10—Charles E. Pass, captain; C. J. Crego, A. L. Patton, James G. Hatz, Charles E. Booser, W. E. Jones, John F. O'Neil, A. L. Holler, the Rev. A. L. Taxis, John A. Spencer.

Team No. 11—Gus M. Steinmetz, captain; L. L. Ferree, N. S. Longaker, A. Michener, C. M. Miller, V. Grant Forrer, Leon Lowengard, Howard S. Fry, John S. Musser, C. E. Troutner.

Team No. 12—A. D. Bacon, captain; A. C. Stamm, F. B. Musser, E. N. Hershey, W. H. German, A. Ramsey S. Black, C. A. Sheely, Charles W. Lady, W. M. Robinson, H. Geisel, Jr., Major L. V. Rausch, H. D. Delmotte.

W. H. Bennethum, Jr., Division Leader, No. 4.

Team No. 13—T. P. McCullough, captain; T. V. Harvey, E. C. Cowden, Harry Neale, Park Weidler, Fred Tritle, F. E. Downes, W. A. Kershner, Strauford Coe.

Team No. 14—V. H. Breckenridge, captain; John Marshall, D. D. Hammelbaugh, A. W. Moul, A. W. Holman, R. G. Moyer, E. A. Miller, D. L. M. Baker, C. H. Barnes, C. A. Weber.

Team No 15.—B. M. Ogelsby, captain; Arthur Herr, H. A. Segelbaum, M. Parthemore, A. M. Blake, H. A. Witman, C. H. Barnes, J. H. Hillegas.

Team No. 16—J. S. Baum, captain; A. L. Holler, R. H. Cochran, B. Witman, S. C. Boyer, John F. Kob, S. Teats, F. S. Hesser, Grant Martz, G. H. Goetz, Warren Fortenbaugh.

WAR VETERAN TELLS OF SOLDIERS NEEDS

[Continued from First Page.]

the field or trenches unless they have endured it.

Personally I cannot testify vividly to the horrors of war because my experience was confined to fourteen months' campaigning with the Boer army in that war when England swiped the Transvaal from the Dutch farmers. Considered as a war there were no horrors in that conflict, on the Boer side, at least. Those old rangers fought mostly on horseback, moving rapidly from action to action and were not long in camp. The British, however, led no such open and healthy life I saw them at night about their canteens, wallowing in drink, when they had the price to pay for it, and a drunken Tommy is in nowise a noble spectacle. In those extensive camps of English soldiers there was not one "shack" that I ever saw or heard of. There was no headquarters even where a man could write a letter or sit down for an hour's reading. The British soldier, if quite human and inexperienced before reaching South Africa, was completely vitiated within a few months. This was known and marked by thoughtful officers whom I have often heard say it was a shame that some means of wholesome amusement was not provided for the soldier. Verily no one can measure the benefits resulting from this campaign to further the accommodation provided by the Christian associations. Just think of it—a thoroughly equipped Y. M. C. A. shack even provides a hot or cold bath. And as to the luxury of a bath at the front I can testify.

Reader, were you ever in such a situation that for three months you had no chance to souse your carcass in a tub or a pool of water? No, well, consider this when they come for a contribution to purchase home things for the Sammies. Three such unwashed months it was my luck to put in with a Boer commando. We were so busy making our escape and it being the dry season I never had an opportunity to get in water until reaching Pretoria, the night before it was seized by the British forces.

With long whiskers and plastered with Mother Earth so that one's own mother could not have recognized you my eye spotted a sign advertising an American laundry as we fled northward.

It was in charge of a Pennsylvania man named Nelson who had started the enterprise on a shoestring and was making good Despite our disguise he was generous enough to invite a couple of us in to the washroom of his establishment and there we wallowed in steaming hot water, scented soap and a dry-off with genuine crash towels until the roll of British drums warned us of capture and perhaps worse. Man alive, that bath was Heaven. Nothing, it seemed to me then, could give a human being such relief as the luxury of a bath when at the front. I mention this as one of the comforts provided by the Y. M. C. A. movement. It may seem trifling, but believe me, it is not to the soldier boy away from home.

By all tokens, the enthusiasm of the present has not reached the heights recorded in our Civil War when men and women rose to every emergency almost before it was advertised. On one occasion it is told an order was sent to Boston for 5,000 shirts for the troops at Petersburg. Every church in that city instantly sent a delegation of needle workers to Union Hall, suburban towns contributed, and within forty-eight hours the shirts were made up and on the way to the front.

Temperance and industry, said a philosopher, are the two great physicians of man. At the battle front and in the camps there is not a great deal of leisure time but when there is an idle hour you will find many a man who sighs for and craves a shack, however little, where he can have decency and cleanliness. And it is only the super-hardened and material-minded chap who never has a tinge of homesickness.

J. HORACE MCFARLAND TO LECTURE ON MUNICIPALITIES

"Selling Good Government" will be the theme of a luncheon presided over by J. Horace McFarland, of this city, at the annual meeting of the National Municipal League at Detroit, November 21-24. Mr. McFarland will speak on this subject at the luncheon. "Cities During War Times" will be the dominant theme of the convention. Food questions, war time questions, and city government questions, will be dealt with by the league at its convention.

C. W. Burtnett, Division Leader, No. 5.

Team No. 17—P. T. Barnes, captain; C. W. Burtnett, C. G. Hoffman, E. J. Herbert, Charles R. Killian, C. Howard Reel, B. Frank Smith, F. M. Templar, W. W. Whitman, Dr. Durnite, Dr. H. E. Klase.

Team No 18—A. H. Armstrong, captain; Fred Harry, C. H. Hoffman, A. L. Allen, Samuel Nissley, R. Brinser, F. M. Hunter, R. F. Pennock, Brook Trout, Dr. M. F. Hazen, Fred Walker.

Pennsylvania Railroad Y. M. C. A. Team—G. G. Murray, C. L. Milter, G. A. Geisel, F. R. Stoner, Harry Miller, Harvey Buck, B. F. Pennybaker, Donald F. Manhan, W. S. Robinson, R. H Gregory, F. W. Weaver.

Rutherford Y. M. C. A. Team—S. O. Sarvis, G. W. Swegert, R. W. Shunk, J. H. Hershey, L. S. Zimmerman, O. J. Kelly, G. O. Sarvis, William Layton, J. F. Martz, C. D. Moyer, P. R. Deimler, H. E. Gresh, S. H. Gagle, Harry Kahler, E. B. Lingard.

Theater and Movie Committee — Charles W. Boll, William S. Essick, C. Floyd Hopkins, Peter Majaro, Isaac Marcus, John Lenny.

RELIGIOUS SIDE OF WORLD WAR

Dr. Hawes To Tell Why God Does Not End Conflict.

"Why Does God Not End the War?" is a question in the minds of millions of people. At Market Square church the pastor, Dr. George Edward Hawes, will have this for his evening message. At the same time attention will be called to the move which is being started to raise $35,000,000 for the Y. M. C. A. The subject and the cause should combine to give an exceptional evening audience.

Father and Son Day will be recognized by the services of the morning. The Sabbath school will give a warm welcome to the father who comes with his son; and the boy who comes with his Dad. They are all asked to go into the church, and fathers and sons will sit side by side. The sermon of the morning will deal with "Our Best Thoughts in Youth." It is a worthwhile day. day.

Messrs. DeGray and Spicer are preparing a Roll of Honor which will be placed soon in the vestibule of the church. It will contain the names of the women and men who have gone from Market Square church into the Army, Navy, or other war work. It will contain about 100 names. It is hoped that a service flag may soon be hung from the church. It will look like a part of the Milky Way because of its multitude of stars.

The Prayer Meeting studies in the Epistles of Paul have started. Last Wednesday evening the first writing of the New Testament was considered. The next study will have Second Thessalonians.

CARPENTER FALLS

Philip Boyer, 65, carpenter, fell from a barn near Hummelstown, yesterday afternoon. He was working on the barn of the Walton farms when he fell. He was taken to the Harrisburg Hospital, where doctors have not fully diagnosed his case, although it is believed he has internal injuries.

CONTRIBUTES $63,000

Coatesville, Nov. 10. — A committee of the War Work Council met last night to arrange plans for the big Y. M. C. A. drive for $35,000,000. Before leaving the room in which the conference was held, the members of the committee susbcribed $63,000 to the cause.

DODGE BROTHERS CLOSED CAR

Women drive the convertible sedan as easily as men do, and invariably choose it when choice is left to them.

The convertible features—practical yet unobtrusive—afford the maximum of comfort the year 'round.

It will pay you to visit us and examine this car

The gasoline consumption is unusually low. The tire mileage is unusually high.

Sedan or Coupe, $13.50; Touring Car or Roadster, $885; Winter Touring Car or Roadster, $1050 (All prices f. o. b. Detroit)

KEYSTONE MOTOR CAR COMPANY
57 to 103 S. Cameron St.
Harrisburg, Pa. C. H. Barner, Manager.

Cadillac Standard of the World

DAY in and day out the Cadallic serves. In the final analysis it is unfailing service that you want. That is what Cadillac motor cars provide year after year.

CRISPEN MOTOR CAR CO.
311-315 S. Cameron St.

H

You have heard how the Hubmobile, in performance, outpoints other fours, and sixes, eights and twelves. On the country's noted test hills—in sand and mud—in every kind of bad going—its pulling power has proved supreme.

That is one reason why the Hupmobile has won preference over multi-cylinders. Another is its simplicity. Still another is its greater economy.

HUPMOBILE SALES CORPORATION
SALES AND SERVICE
103 Market Street Harrisburg, Pa.
R. J. Church, Manager

How Long Will a Battery Last?

That depends to a tremendous extent on the quality of the insulation between the plates.

It is the insulation that protects the plates from contact with one another—from short circuiting—and perhaps—ruining the battery.

In perfecting Threaded Rubber Insulation, Willard has developed the sturdiest, most durable battery insulation made—one which greatly reduces the chances of "broken down" insulation.

And this important factor in long battery life is backed up by Willard Service, which will test and fill your battery regularly, give you good advice in battery care, and offers expert work when you need repairs or recharging.

Is Willard Service working for you?

OFFICIAL SERVICE STATION
Front-Market Motor Supply Co.
109 Market Street
Official Williard Storage Battery Service Station

SUBURBAN DEALERS

Bretz Brothers, New Bloomfield.
Millers Garage, Shippensburg.
S. H. Heller, Newville.
Newville Garage, Newville.
Shoope & Diehl, Shippensburg.
Wm. Basehore, Shippensburg.
Martins, G. & M. S., New Bloomfield.
Overland Hbg., Newport.
Gillett Bros., Newport.
Mechanicsburg Auto Co.
C. M. Dick, Marysville.
C. V. Garage, Carlisle.
Seven Star Garage, Carlisle.
J. F. Roddy, West Fairview.
Millerstown Auto Co., Millerstown.
F. P. Potter, Liverpool.
G. W. Garber, New Bloomfield.
Mansion House, Carlisle.
T. W. Grubb, Middletown.
Coxestown Garage, Coxestown.
Lykens Motor Co., Lykens.
W. H. Cooper, Lykens.
W. H. Kocher, Berrysburg.
Geo. C. Adams, Gratz.
Millersburg Auto Co., Millersburg.
R. V. Runk, Pillow.
J. N. Snyder, Williamstown.
Hummelstown Garage, Hummelstown, Pa.
Hershey Garage, Hershey, Pa.
J. C. Hess, Hershey, Pa.
West End Garage, Palmyra, Pa.
Rheem & Son, Palmyra, Pa.
Snyder's Garage, Palmyra, Pa.
Krull & Son, Annville, Pa.
G. M. Ulrich, Steelton, Pa.
J. M. Brinser, Middletown, Pa.
R. E. Shuey, Lebanon Co., Ono, Pa.
B. F. Weigle (New Cumberland Auto & Supply Company), New Cumberland, Pa.
Lemoyne Auto Co., Lemoyne, Pa.
New Cumberland Garage (Mr. Nell), New Cumberland, Pa.

HARRISBURG DEALERS

Rex Garage,
Andrew Redmond,
Square Deal Auto Co.,
Packard Motor Car Co.,
Velie-Harrisburg Co.,
Pen Mar Auto Co.,
Geo. B. Zeck,
Driscoll Auto Co.,
Crispen Motor Co.,
Williams Motor Co.,
G. H. Zimmerman,
C. A. Fair,
Ensminger Motor Co.,
B. F. Hoffman,
Harrisburg Auto Co.,
Overland-Harrisburg Co.,
Electra Garage,
Federicks Garage,
Hupmobile Sales Corp.,
Auto Sales Co.,
Monn Brothers,
Miller Auto Co.,
Keystone Motor Co.,
Jackson Motor Co.,
International R. S. Co.,
City Garage,
Black's Garage,
Bentz Motor Co.,
Hudson Sales Co.,
Cloverleaf V. & S. Co.,
E. L. Cowden,
Denby Sales Co.

Willard STORAGE BATTERY SERVICE STATION