LEBANON COUNTY TO RAISE $20,000 FOR THE Y. M. C. A.

First Steps For War Work Taken at Big Conference

Lebanon, Oct. 27.—The first steps toward Lebanon county's organization for securing a county quota of $20,000 toward the national fund of $35,000,000 for Y. M. C. A. war work were taken at an informal conference hurriedly called Friday to meet with E. J. Stackpole, chairman of the district in which Lebanon county is located. The conference was held at a dinner at the Hotel Weimar. Following brief but stirring talks about conditions necessitating attention to this part of the war service, the following permanent officers were chosen:

Chairman, A. D. Smith, vice-chairman, E. U. Sowers; secretary and assistant campaign director, G. W. Williams; director of the boys' division, Ray Kleiser; treasurer, Harry C. Uhler. A committee of three, consisting of John Penn Brock, James Lord, and C. F. Zimmerman, was appointed to select a campaign director. These officers will complete the full campaign organization, including teams in Lebanon and organization of the cities, boroughs and townshpis.

It is intended to devote next week to completing the organization and the period of November 11th to 19th to securing the fund. Lebanon county churches will be asked to aid directly in the campaign. The national fund means 35 cents per person, and Lebanon county's quota is based on that amount.

Mr. Stackpole is chairman of the district of ten counties for this campaign, these counties being Dauphin, Lebanon, Perry, Juniata, Mifflin, Cumberland, Adams, Franklin, Lancaster and York. He stated the object of the meeting briefly and dwelt upon the need for action along this line as well as for Liberty Loan, Red Cross and other phases that come as appeals to the American people. Mr. Stackpole was followed by Robert B. Reeves, general secretary of the district organization, and by Arch. G. Dinsmore, boys' secretary at Harrisburg and secretary of the boys' division for the district. Both of these men also dwelt upon the work being done by the Y. M. C. A. just back of the trenches.

Mr. Stackpole brought the subject directly home to Lebanon by reading a letter from George Krause Erb, a Lebanon boy, serving in the U. S. A. engineer corps in France, who wrote the letter from a Y. M. C. A. tent and appealed for that feature for help for the boys behind the guns.

Mr. Smith on being nominated for chairman, also spoke feelingly of the Y. M. C. A. war council work. He also came direct to Lebanon through letters from his son and expanded on the subject from actual experiences related to him by some who have returned from the trenches and who testified to the necessity of the work there.

Among those at the conference, in addition to those mentioned above, were Congressman A. S. Kreider, Judge C. V. Henry, J. B. F. Patschke, Thomas S. Quinn, John H. Reid, J. K. R. Schropp, D. G. Scott, Dr. S. P. Heilman, E. J. McHugh and others.

Harrisburg Banking Institute Chapter Opens First Term

The Harrisburg Chapter of the American Institute of Banknig opened its first term in Tech Auditorium last night with an attendance of seventy members.

There are about 100 members in the chapter. John R. Geyer has been appointed instructor. P. F. Snyder, president of the Lancaster Chapter, spoke on the advantages of the course. Meetings will be held in the Tech Auditorium each Friday evening.

Relatives of Mr. McCreath Win Honors in War

Word was received here yesterday that two nephews of A. S. McCreath, 119 South Front street, had received decorations from the British War Department for fighting in France.

The officers to be decorated are Captain Andrew Berghaus McCreath and his brother, David McCreath. Captain Andrew McCreath won distinction for hurling a bomb back at the Huns after it fell among his command. He received the Albert Cross. His brother received the Military Cross.

Orville Wright Decorated For Airplane Invention

By Associated Press

Dayton, Ohio, Oct. 27. — Orville Wright, Dayton's foremost citizen, who, with his brother, invented the airplane, was honored to-day by Lord Northcliffe, head of the British War Mission to the United States, who decorated him with the Albert medal.

The medal was presented by the Royal Society of Arts, of England, which awards a medal each year to some one prominent in the arts and sciences of the world. Lord Northcliffe, a director in the society, was designated to make the formal presentation.

WED IN NEW YORK

Announcement was made to-day of the wedding in New York City yesterday of Mrs. Nettie Naomi Nelson, of Norfolk, Va., and Lewis Hungerford, Boston, Mass. Mrs. Nelson is a daughter of Mr. and Mrs. F. H. Eckelman, 48 North Tenth street, and is a trained nurse. Mr. Hungerford is a leather merchant in Boston. After an extended wedding trip to Florida, Cuba and the Bermudas, the couple will reside at Boston.

MR. KUNKEL IS BETTER

Charles A. Kunkel, president of the Mechanics' Trust Company, underwent a second operation at the Harrisburg Hospital yesterday. Dr. George B. Kunkel, who has been attending the banker since his admission to the hospital, several weeks ago, says that his condition has improved very much, and that he has every chance for recovery.

THREATENED WOMAN

William Lantz, a street car conductor residing at 543 Seneca street, startled his neighborhood last evening when under the influence of drink, threatened to kill a woman. He appeared this afternoon before Alderman Landis.

CATARRH
For head or throat Catarrh try the vapor treatment
Keep a Little Boy-Quiet in Your Home
VICK'S VAPORUB

NEWS OF INTEREST TO RAILROADERS

FOREIGN-BORN PENNSYLVANIA RAILROAD EMPLOYES SHOW LOYALTY TO UNCLE SAM BY BUYING LIBERTY BONDS

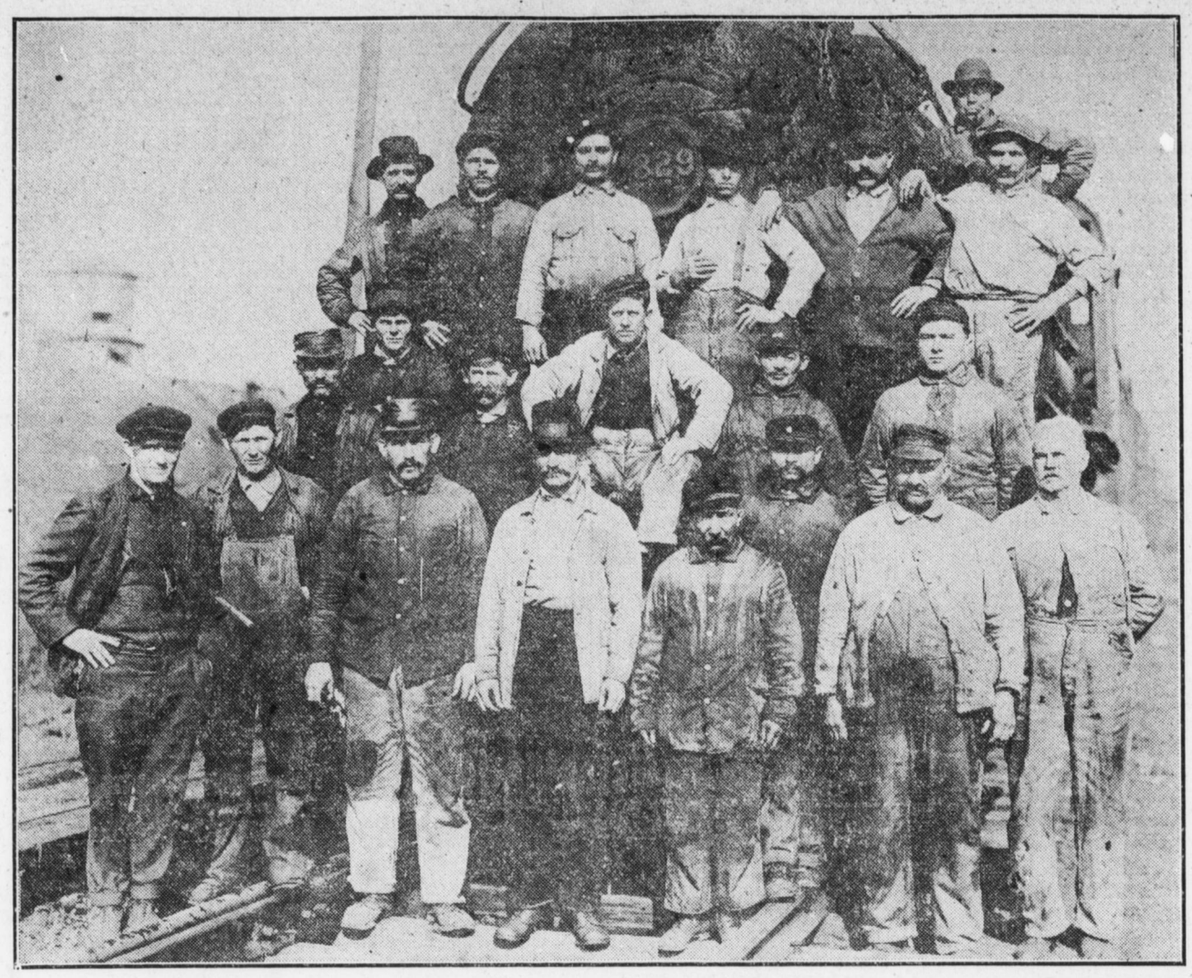

—Photo by Roshon.

In the Liberty bond campaign interesting rivalry has been shown in the various departments. In every branch the employes have been doing their bit. The average subscription has been $50 (one bond). Supervisor Charles L. Hyland, of this city, with offices at 401 Chestnut street, received an interesting report yesterday.

It came from work train No. 2, on duty in the local yards and in charge of William J. Kipple, conductor. These men pictured above are twenty-one in number. They include fifteen Austrians, and one Rumanian. None of the foreigners are naturalized, but are sore at the Kaiser and ready to fight for Uncle Sam. One of this crew, Nic Cernic, took out a $200 bond; and another, Joan Suci, a $100 bond. The rest took a $50 bond. The crew includes:

Loyal Crew Members

William J. Kipple, conductor; Edward P. Gough, flagman; B. F. Snavely, engineer; B. F. Graham, fireman; Samuel G. Shambaugh, brakeman; William P. Snavely, assistant fireman; and the following laborers: Yohan Perva; Petru Maguran, George Niculitia, Sam Motz, Joan Branda, Tonela Stivanescu, John Rosho, Andy Duza, Nic Cernic, Petru Maldran, Augusta Smitt, Roda Nicici, Simon Lupovan, John Straja, Joan Suci.

NEW OFFICIAL HERE MONDAY

Superintendent Johnson, of Philadelphia Division, Meets Department Heads First

Superintendent J. K. Johnston of the Philadelphia division was in Harrisburg a short time yesterday afternoon. He was enroute home from an official trip to Philadelphia and New York. He will take charge of his new duties on Monday.

During his short stay in Harrisburg, Superintendent Johnston was in consultation with William R. Denehey, chief clerk. Business matters were gone over hurriedly and arrangements for starting business with the new official next week.

To Meet Officials

The first business on the program following the arrival of Superintendent Johnston will be a conference with the heads of all departments on the Philadelphia division. While these staff meetings are not new in this city, the meeting Monday morning will be in the nature of a reception by the official forces.

It is understood that Superintendent Johnston will outline his plans and will receive reports as to present conditions. He was in the city some time ago before his promotion was announced and met a number of officials. He is recognized as an efficient railroad man, and has been in close touch with Philadelphia division affairs for some time.

New York Central Shows Large Equipment Orders

New York, Oct. 27.—A statement of the very large purchases, since the war began, of train equipment for the use of the New York Central Lines, was made here to-day on authorization of Alfred H. Smith, president of the big railroad system.

The facts given out, which include prices and comprise the aggregate of vast transactions, form perhaps the most comprehensive basis for judgment and comparison recently disclosed, and are most significant in connection with various phases of present railroad conditions.

Summary of the grand totals of the tabular statement shows that the New York Central system purchased during the three years and two months since the war began (August, 1914) locomotives, freight cars and passenger coaches costing $84,324,736. These same units at present-day prices would cost the companies $193,028,610—just $108,703,874 more money, or an increase in the aggregate of 128.91 per cent!

This this railroad system by prompt, heavy buying when war broke out, and in early preparation against the present existing dire combination of extraordinary demands for freight srvice, high prices and shortage of materials and labor, gained an equity of a cool $100,000,000—based on present values.

Engineer Danner Shows Improvement at His Home

George W. Danner, an engineer on the Philadelphia and Reading Railroad living at Lemoyne, who was seriously injured while on duty about two months ago, is slowly recovering at his home in Rummel avenue. When he was injured no hopes were entertained for his recovery, as he was thought to have a fractured skull. He is well known in railroad circles and on the West Shore.

UNITED BRETHREN

Trinity, New Cumberland—The Rev. A. R. Ayres. Preaching at 10.30 a. m. and 7.30 p. m. Sunday school at 9.30.

Railroad Notes

Local express companies have arranged to take care of all shipments for soldiers at home and abroad. Special attention will be given foreign shipments.

Twelve express cars are running on Lebanon Valley and Berks county trolley lines. These cars are built especially for this traffic and are forty-six feet in length.

H. F. Zieglar, a Pennsylvania Railroad freight brakeman, is off duty because of illness.

E. C. Holliday, who is employed on the Baltimore division of the Pennsy, is ill.

G. F. Meyers and Frank Williams, freight brakemen on the Pennsylvania Railroad, have resumed duty after a several weeks' layoff.

District Passenger Agent D. Lorah Mauger, of the Philadelphia and Reading Railway, is visiting his daughter at Oak Park, Ill. He expects to return next week.

Indictments against the Lehigh Valley Railroad Company charging conspiracy to violate the Elkins interstate commerce law, prohibiting freight rate concessions and discriminations were found by the Federal Grand jury at New York yesterday.

H. J. Longacre, clerk in the office of the chief train dispatcher of the Wilmington and Columbia division, has been transferred to Coatesville as chief clerk to the general yardmaster. He will be succeded by P. J. Gleason.

He Buys Two Bonds to Back Father Who Is Over in France

FREDERICK F. LEETZ, JR.

Frederick F. Leetz, Jr., of 422 South Fourteenth street, has every reason to be proud of the fact that he is the owner of a Second Liberty Loan Bond. Frederick is nine months of age, and while there are several younger children in Harrisburg possessing bonds, few children enjoy the double honor of having a bond to back the boys at the front and a father in France. The attractive little boy shown here is too young to know much about it, but while his mother purchased a bond his father is with the Signal Reserve Corps in Uncle Sam's service "somewhere in France."

Mrs. Laura R. Loh purchased a Liberty Loan Bond for her great-grandson during the bond campaign this week. The baby, William Andrew Wade, whose home is at 1810 State street, is aged two months and twenty-one days.

SOLDIERS LIMBER UP

Soldiers from troop trains which passed through the city to-day were taken on a hike around the business district of the city to "limber up."

Former Pennsy Boy Is Big Vaudeville Star

HARRY DARE

Within the past month New York and Philadelphia papers have been telling of Red Cross and other benefits. Vaudeville artists have been doing their bit in the good cause. Among those prominent is Amos Shultz. That is the name he is known by in this city. His home is at 1921 North Penn street. On the stage he is Harry Dare, and that is the name that has appeared on many programs. He started his career while working for the Pennsylvania Railroad and won many laurels. Then he branched out as a real professional and is now offering an attractive musical and monolog act. He was in Philadelphia last week and closes an engagement at the Colonial Theater in that city to-night. His friends would like to see him in his home town.

Brakeman Fatally Injured; An Employe at Rutherford

Arthur G. Kelley, aged 36, 18 Huntingdon street, Rutherford Heights, died at the Harrisburg Hospital early this morning as a result of injuries received last night in Rutherford yards. He was employed as a brakeman and was struck by a draft of cars. The young man's body was dragged a considerable distance and his left leg was crushed at the ankle. He also received internal injuries. Amputation of the leg was made but Brakeman Kelley was too weak to survive the shock. Funeral arrangements will be announced later. Brakeman Kelley was a member of the Brotherhodd of Railroad Trainmen and Philadelphia and Reading Railway Relief.

TO TAKE PLACE OF Y. M. C. A. BOYS SECRETARY

During the absence of Arch H. Dinsmore, boys' secretary of the Y. M. C. A., older boys will take his desk and will sit to receive applications for membership in the association. Mr. Dinsmore has been granted a three weeks' leave of absence by the local Y. M. C. A., to take up his duties as Boys' Campaign Manager of the Y. M. C. A. War Work Fund.

CHARGED WITH DISTRIBUTING GAMBLING DEVICES HERE

Edward Tuff, of Philadelphia, was arraigned this afternoon before Alderman Landis on the charge of distributing gambling devices in Harrisburg and vicinity. Tuff was arrested last evening at the Lenox Hotel by Detective Geeorge Shuler. A search of his room disclosed a trunk filled with gold safety razors, and silver manicure sets.

6,700 HUNTERS

With only a few more days left until the rabbit season opens, there was another rush at the county treasurer's office for hunting licenses. Before noon to-day the total issue for the entire season was more than 6,700.

NEW WAR TAX GOES INTO EFFECT

People Must Pay More For Incomes, Movies, Tobacco and Other Articles

The largest single group of persons reached by the new war tax is single persons with incomes of more than $1,000 and less than $3,000. Single men earning $1,000 will be taxed $20. The tax graduates sharply upwards for larger incomes. Married men who earn less than $2,000 a year will not pay the extra tax. Thousands of persons in this city will be affected by the new law.

Corporations with a comparatively low capitalization will contribute heavily under the new law. A company or partnership with a capital of $10,000 having a net income of $50,000 annually will pay at least $20,000 annually. The total amount of taxes to be paid by corporations, companies and partnerships is based on the amount of the capital stock and the net income.

A company with a capital stock of $100,000 and annual income of $50,000 will pay about $16,000 annually.

Easier on Married Men

Married men with incomes of less than $2,000 will be exempt from all war taxes, but the married man with an income of $3,000 will pay a tax of $20 annually. Heads of families will be allowed a deduction of $200 from income for each dependent child.

Heads of families with $4,000 incomes will pay $50 and $5,000 incomes will be subject to an annual tax of $80. Persons with incomes of $7,500 will pay three taxes, which will aggregate $205. A tax of $335 will be levied on incomes of $10,000, and the taxes increase until incomes of $4,000,000 will pay more than half the income, or $2,470,180 annually.

The new tax on cigars and tobacco is now in effect. Beginning Monday, patrons of moving picture theaters in this city will pay 15c instead of 10c the price formerly charged. Children will be charged 10 cents.

Beginning November 1 first class letters will require a three-cent postage stamp. Postal cards will cost 2 cents.

A heavy tax is now in effect upon liquors.

Thomas B. Marshall to Take Soldier Vote

THOMAS B. MARSHALL

Thomas B. Marshall, former city councilman has been appointed by Governor Brumbaugh to take the soldier vote at Camp Hancock. He is a well-known Pennsylvania Railroad man.

NEWS OF THE CITY CHURCHES

RALLY DAY AT PARK ST. CHURCH

Big Combined Service to Be Held During the Day

The annual Rally day services of the Park Street United Evangelical Church will be held Sunday. The day's series of meetings will begin with a combined Sunday School and congregational rally at 9.30 a. m., the first feature of which will be a social period from 9.30 to 9.45. Promptly at 9.45 the carefully arranged program of special music and addresses and other live features will be started. There will be special numbers by the Sunday school orchestra, vocal numbers by the male chorus of the church and the Penbrook United Evangelical male quartet. Special recognition will be given the aged, and the pastor will administer the rite of baptism to children.

A new feature will be a number of addresses before individual adult classes and the several juvenile departments by persons who are experienced in the line of Sunday school work on which they have been engaged to speak. These addresses will all be given during a fifteen-minute period from 10.10 to 10.25. Teachers and pupils can look for helpful, inspirational addresses.

The pastor will speak to the whole school on "Our Soldier-Boys and We," at which time tokens of remembrance sent home by the church "boys" of this Sunday school will be shown and extracts from their letters read.

Combined Rally.

At 6.30 the combined rallies of the Junior and Senior Christian Endeavor societies will be held with President C. R. Bartley in charge. The attendance-aim for this service is 150. The Rev. Alfred Taxis, pastor of the Olivet Presbyterian Church, yill deliver an address on "The New Birth of the Nation" and there will be brief address on "Slackers."

The closing services of the day will be held at 7.30, when the pastor will speak on "No Man Careth for My Soul, or Revived to Revive." Special music will be rendered by the choir under the leadership of Mrs. L. L. Booda.

The congregational rally song, which will be sung at all the services during the day, is—

"So you bring the one next to you,
And I'll bring the one next to me;
In all kinds of weather, we'll all work together
And see what can be done;
If you'll bring the one next to you,
And I bring the one next to me,
In no time at all we'll have them all,
So win them, win them one by one."

Week of Many Activities at Stevens Memorial Church Is Scheduled to Be Held

To-morrow morning at 10.30 o'clock the Rev. A. S. Williams is to be the preacher.

More than nine hundred people attended the Sunday school service last Sunday. It is expected that many more will attend to-morrow, at 2 p. m.

The quartet choir will give their first monthly musical to-morrow evening at 7.30 o'clock. The following folk are scheduled to participate: Miss Martha L. Armstrong, soprano; Mrs. Robert B. Reeves, contralto; Walter E. Dietrich, tenor; William H. Boyer, baritone; Miss Ruth S. Kraybill, organist.

The girls' chorus, led by Ross K. Bergstresser, is scheduled to sing at the Epworth League service to-morrow evening at 6.30 o'clock.

The preparatory members' school will hold its weekly session Monday afternoon at 4.30 o'clock. Mrs. Clayton Albert Smucker is the teacher. All children who are not connected with the church under 16 years of age can enroll as members and receive the special instruction.

The Stevens Memorial Guards meet for drill work Monday at 7 o'clock. Major Walter L. Vanaman is to present his winter program to the guards at this time. During the week this organization assisted in the Liberty Loan sale.

G. Washington Sweigart has sent out a special call to all members of the male chorus for Monday night rehearsal. This musical organization will sing at some of the convention gatherings.

The John A. Affleck Sunday school class will hold a Hallowe'en party Tuesday evening at 7.30. The public is invited to this gathering.

All boys and girls are invited to attend the service for children Wednesday afternoon at 4.30 o'clock. Miss Miriam Brown is to have charge of this service.

Dr. Clayton Albert Smucker will address the Wednesday night meeting on the subject, "Thy Kingdom Come."

The annual convention of the Woman's Home Missionary Society of the Central Pennsylvania Conference will be held in the church all day Thursday and Friday. All sessions will be open to the public. The full program is to appear in this paper early in the week. Many folks from all over the state will attend this gathering. All the Methodist churches in the city will share in the entertainment of delegates.

On Saturday afternoon at 2.30 o'clock the girls' sewing school will be open and all members are urged to be present.

The Rev. Dr. George Preston Mains will be the speaker at the Men's Club gathering on Sunday evening, November 4. This Sunday evening address is to be given choral accompaniment by some of the best musical artists.

The Capital City Lyceum Course will open Monday evening, November 5. Other attractions will follow on the dates named: Pitt F. Parker, the Crayon Wizard, November 20; Prof. J. H. Balmer and his famous Kaffir singing boys, December 7; Congressman Richmond Pearson Hobson, December 20; Miss Catherine Kennedy, January 4; S. Platt Jones, Character Study Man, February 1; Venetian Concert Company, February 26; Haweye Glee Club, March 5. The first attraction on the big program is the Stockholm Concert Company. Six hundred season tickets have been sold. Many more will attend.

Elaborate preparations are being made for the missionary pageant, which will be the crowning feature of the annual convention of the Woman's Home Missionary Society of the Central Pennsylvania Conference. It will be held next Friday evening in the church auditorium. The action will depict in a number of scenes some of the most striking incidents in the history of Christian missions. Queen Esther girls from all over the state will take part in the various scenes, including a large chorus.

To-morrow evening Dr. Clayton Albert Smucker will preach at Camp Curtin Memorial Methodist Church on "Sublime Investiture."

NEW PRESIDENT HARD WORKER

Christian Endeavor Head Is Planning to Visit Every Booster

Many activities will be planned by the new president, Lewis P. Markley, of the Harrisburg Christian Endeavor Union, and his corps of officers within the next few days. He extends a word of greeting to each society and is planning to visit and get in touch with the many Endeavorers during the coming year.

Mr. Markeley is a live wire church worker. He joined the Grace United Evangelical Church in the year 1906. He became a charter member of the Junior C. E. Society, the Mission Band and also the Young People's Missionary Society. For three years he was a member of the Board of Stewards and served part of that time as president of the board. He also served as assistant secretary of the Sunday school. On last December he was elected president of the Keystone League of Christian Endeavor, and in March he was elected to the office as vice-president of the Young People's Missionary Society. He is a charter member of the "Gideon Band," which is doing a great work among men, also the Men's Bible class of the church, which is making an excellent record.

C. E. Notes

Endeavorers are working and planning many new lines of work for the winter months. Suggestions were made by Amos R. Wells, D. D., of Boston, that societies adopt the "Standards for 1917-1918" and enter into contests with each other.

At a social held by the Atchison, Kan., union a hat-trimming contest made much fun. Stiff brown paper, colored crepe paper, and pins were distributed, and the hats had to be trimmed within a specified time and worn by the persons that trimmed them throughout the evening. Then came an athletic meet. The mile race was carried out by contestants running around the room carrying a spoon with two marbles in it. The high jump was done by girls singing their highest note; the low jump, by boys singing their lowest.

Christian Lutheran society has secured an "Honor Roll" on which will be recorded the names of boys of the church who are in the United States service. Miss Ruth Heffelfinger will conduct the service to-morrow evening.

Fourteen Endeavorers of the Central Congregational Church, Topeka, Kan., whose pastor is the Rev. Charles M. Sheldon, D. D., are members of Ambulance Company No. 44, which has recently been mobilized.

Miss Ida Hoyer will conduct the C. E. service at the St. Paul's Lutheran Church, New Cumberland, to-morrow evening.

The contest which has been running in the Endeavor society of Grace United Evangelical Church, Lemoyne, during the past three months has closed with the "White" side defeating the "Purple" side by 373 points. Three hundred and thirty-seven persons attended the C. E. meeting during the contest; 210 persons took some part aside from singing; 264 Bibles were in service; 971 C. E. members attended church in that time; two new associate members were received; 10 members of Tenth Legion; 58 Comrades of Quiet Hour; 88 subscriptions to the "Evangelical Endeavorer;" six new active members; all during thirteen weeks' time.

"Ministering to Christ" (Work for prisoners, strangers, the sick), is the topic for study in the C. E. societies to-morrow evening.

At Zion Evangelical Lutheran society, Enola, Miss Helen Beck will conduct the services to-morrow evening.

Miss Ida Hull will lead the Endeavor services at the Second Reformed, corner Green and Broad streets, to-morrow evening.

Dr. Charles W. Forbes, who originated the idea of individual communion-cups, died at the age of 73, in Boston, Mass.

The Lehigh County C. E. Union is planning a monster social for the men in training for ambulance work at the Fair Grounds, Allentown. Many of the men attend C. E. meetings in the city.

At Harris Street United Evangelical Society Mrs. Stough will have charge of the service to-morrow evening.

Miss M. W. Edsall will conduct the C. E. meeting at Pine Street Presbyterian Church on Sunday evening.

The Otterbein United Brethren Society will study the topic to-morrow evening and Mrs. Beulah Miller will be in charge of the meeting.

Fourteen new societies were organized in the Lehigh County Union during the past year. Nearly all of the officers are Expert Endeavorers. There are more than 200 Experts in the organization.

At Trinity United Brethren Society, New Cumberland, Miss Esther Haverstock will conduct the service to-morrow evening.

WILL PRAY FOR VICTORY

"The End of the Millenium" Will Be Discussed by Dr. Hawes

To make the national service of Prayer For Victory notable, the choir leader, Mrs. W. F. Harris, has secured special music for Market Square Presbyterian Church, which will be sung by the choir. This church has a large number of men and women in service. Some are in France. Meade Detweiler is serving as an ambulancier. Irvin Sloathour is with Pershing. Some are with Sims. Some are in the Rainbow Division. Some are in the aviation corps. Artillery, infantry, cavalry, machine gun companies, have taken their quota from Market Square.

In the Army the hurch has one colonel, two majors, ten captains, seven first lieutenants, one second lieutenant. In the Navy may be found one captain, one chaplain, and several petty officers. And in addition the names of two women are on the list for whom prayer will be offered. These are Miss Olive Marie Simons, who wac complimented by Marshal Joffre, and and Miss Marian B. C. Watts, who expects to sail soon. Dr. Hawes will preach a sermon appropriate to the occasion. His subject is, "Prayers for Victory; Prayers for Victory."

The evening service will be as notable, in a different way, as the morning. Before going away on his vacation the pastor preached a series of sermons on the Second Advent which attracted much notice. He announced then that there was one more subject which he would discuss after he had returned from his vacation. That sermon will be preached Sunday night. It deals with the "End of the Millennium." Persons who heard the earlier sermons will want to hear this one.

Owing to the Pan-Protestant meeting Wednesday night there will not be any prayer-meeting. The Christian Endeavorers are holding a Red and Blue contest. It has resulted already in an increased attendance and interest.

New Rabbi Will Be Installed at Chizuk Emuna in New Synagogue

Rabbi Morris Rumanoff, of New Haven, Conn., the newly elected rabbi of the Chizuk Emuna synagogue will be installed to-morrow evening at 6.30 o'clock. Morris Abramson, of New York, the new cantor will be installed at the some time. Rabbi Rumanoff and Cantor Abramson are the first officers to serve the congregation in the new synagogue which was dedicated recently.

Harris Street Church to Unveil Roll of Honor

The day of prayer for the United States forces will be observed by the Harris Street United Evangelical Church in accordance with the proclamation of President Wilson.

In connection with the morning service an Honor Roll containing the names of the young men who have gone out from the church and Sunday school will be unveiled. The Rev. G. F. Schaum will preach on the subject "Sacrifice: the Price of Victory."

Evangelistic services will be held at 7.30 p. m. when the theme will be "Destroying the Enemy." Harris Street church is joining in the Union Evangelistic campaign which begins in the Penbrook U. E. Church Sunday.

UNITED EVANGELICAL

Park Street—The Rev. A. E. Hangen. Sunday school rally, 9.30, "Our Soldier Boys and We;" 7.30, "No Man Careth For My Soul."

Harris Street—The Rev. George F. Schaum. 10.30, unveiling of Roll of Honor, "Sacrifice—The Price of Victory;" 2, Sunday school; 7.30, evangelistic service, "Destroying the Enemy."

RESERVES' UNIFORMS

The Harrisburg Reserves will be equipped with drilling uniforms of gray campaign hats with green and white cords and gray shirts, the committee of officers having last night let the contract to Benjamin Strouse, of the Globe. The companies will be equipped immediately and members will appear in them for drill at the armory. The committee also arranged for training rifles in addition to the Krags now in use.

CHRISTIAN SCIENCE

First Church of Christ, Science—Board of Trade Hall. Sunday, 11 a. m, 7.30 p. m. Testimonial meeting Wednesday, 8 p. m. Free Reading Rooms, Kunkel Building, 11.30 a. m. to 5 p. m. daily except Saturday, 11.30 to 9 p. m.—Adv.

Mr. Car Owner
"LET'S SWAP"
H
Bring your present car to us and see what we will allow for it on a new Model "N" Hup mobile—known as the year ahead car in America. Visit our show room and see the Model. You will understand why.
HUPMOBILE SALES CORP.
R. J. Church
103 Market St. Manager