WHOLE CITY TO TURN OUT FOR CIVIC PARADE

Members of Various Organizations to March in Recruiting Demonstration

The demonstration to be held Monday night, October 29, in honor of Lieutenant R. W. Lesher and his assistants of the Army recruiting office promises to be a huge success. Plans now being completed indicate that many organizations, patriotic, civic and religious will assist in making the event one to be long remembered in Harrisburg.

Details for the big recruiting parade are being worked out by the Dauphin County Patriotic Citizens and Veterans of Foreign Wars Recruiting Committee, and no stone will be left unturned to make this occasion one that will mean much to the recruiting interest in Harrisburg and vicinity. More than a thousand persons have been recruited in this district during the past four weeks, and the coming month is expected to show an even better record.

Led by Military

The first division of the parade will be termed the "Military Division" and will be comprised of veterans of former wars, Boy Scouts and other boys in uniform. The second section will be known as the "Fraternal Division" and will consist of fraternal organizations. The "Store Division" will be followed by "School," "Labor" and "Fire Department" divisions.

The marshals and aids selected by Chief Marshal Ott, assisted by Chief of Staff William I. Laubenstein, are as follows:

First Division—Marshal, Capt. E. Laubenstein; aids, Capt. William Hicks, Capt. Leo Reuttinger, Lieut. Robert W. Lesher, Capt. George C. Jack, Sergt. J. Grant Koons, Lieut. Frank S. Weston, Lieut. James I. Long, Lieut. Richard A. Young, Sergt. Hugh L. Mclaughlin, Francis Bruker, Roger L. Landis, Thomas Numbers, A. W. Black, Francis H. Hoy Sr., Henry Watson, E. C. Humer, John F. Dapp, Lieut. Edgar Hummel, W. Orville Hickok, Major Roy A. Vanaman.

Mayor J. William Bowman, W. L. Gorgas, Samuel F. Dunkle, William Lynch, E. Z. Gross, William Jennings, H. O. Miller, William T. Hildrup, Jr., John Fox Weiss, A. Boyd Hamilton, John W. German, Hummel Berghaus, George W. Reilly, Paul J. Johnston Frank J. Hall, Henry B. McCormick, Harry L. Hershey, John K. Royal, Donald McCormick, Ross A. Hickok, R. Boone Abbott, Ed. S. Herman, Henderson Gilbert, Augustus H. Kreidler, Capt. Charles P. Meck, Charles A. Kunkel, Charles E. Pass, Wellington Jones, W. M. Robison, William S. Tunis, David E. Tracy, B. F. Blough, Charles E. Covert, Vance C. McCormick, Bruce Mingle, J. H. Butterworth, Leo C. Gainor, William B. McCaleb, Charles W. Burtnett, Jack Searfaus, J. F. Quigley, Quincy Bent, Benjamin Strouse, I. H. Doutrich, William Strouse, H. C. Kennedy, Mercer B. Tate J. W. Reily, J. William Rodenhaver, Albert L. Alen, Charles Ryder, Walter L. Montgomery, George A. Gorgas, W. A. McIlhenny, Lee A. Laubenstein, C. M. Kaltwasser, George H. Biles, Arthur A. Herr, Paul Johnston, John C. Soutter, Senator E. E. Beidleman, George Ross Hull, Charles E. Pass W. W. Caldwell, John T. Olmsted, DeWitt A. Fry, E. W. Claypool, W. Harry Baker, Charles E. Covert, H. C. Kennedy, Charles P. Gurnett, George H. Kammerer, Charles A. Jeffries, Henderson Gilbert William S. Tunis, Paul F. Harm, William Jennings, David E. Tracy, Ross A. Fulton, Sergt. Thomas P. Moran, Casey L. Carroll, Charles R. Weber, C. H. Sigler, John Russ, J. R. Horning, Thomas M. Jones.

Second Division

August H. Kreidler, marshal; aids, Charles B. Stroh, Harry A. Boyer, John W. Garman, George Cobler, Henry Kurzenknabe, Sr., Albert Koenig, Thomas Jones, Abe Grand and E. P. Dailey.

Third Division

I. H. Doutrich, marshal; aids, Wm. Strouse, David Kaufman, Benjamin Strouse, A. Russ, Jesse Windsor, John F. Finn, Fred Lauster, H. L. Griffin, Guy Vogt, John H. Shaner L. G. Clancy, Athens George, S. S. Kresge, Maurice E. Russ, Chas. Forry, Fred Harry, Chas. Poulton, Leon Engle, John C. Soutter, Bert Blough, Grant V. Forrer, D. Zimmerman, Harold Heller and John G. Wall.

Fourth Division

Prof. Chas. B. Fager, marshal; aides, A. Carson Stamm, William A. Boll Dr. C. E. L. Keene, Arthur D. Bacon, Rev. W. N. Yates, D. D. Hammelbaugh, Frank Foose, Prof. Henry B. Shreiner, Prof. A. B. Wallize, Prof. D. E. Knouse, Prof. Jesse F. Rees, Prof. George Hill, Prof. William Pomp, Prof. Wesley Hertzler, Samuel Yost, Roscoe Bowman and Pierce C. Rettew.

LABOR

Fifth Division

H. M. Brooks, marshal; aids Frank Hoffman, H. B. Robinson William Rhoads M. G. Harman, W. H. Lingle, Stanton Wilson, F. H. Attick, H. E. Swab, Abraham Cook, Howard Beasore, H. A. Peters. George Border, Henry G. Peters, William W. Byrem, J. P. Peterson, W. H. Patrick, J. M. Gerick, R. W. Moorhead, L. I. Shoop, Williard J. Loeser C. H. Pastor, Harry Manley, J. A. Barnes and R. B. Sheeley.

Sixth Division

John C. Kindler, marshal; aids, Marion C. Verbeke, Chas. C. Spicer, Levi Tittle, Howard Holstein, A. L. Patton, Gus Wildman and Edward Halbert.

Governor to Speak

Governor Martin G. Brumbaugh will be one of the speakers at the great patriotic mass meeting Thursday night, October 18, in the Technical High School Auditorium. Mayor J. William Bowman will act as chairman at this meeting.

Mrs. Roy G. Cox, Miss Julia Ryan and Miss Mary Ellen Ryan, the two latter for years prominent soloists in the St. Patrick's Cathedral choir, will render solos. The Technical High School Orchestra will give a concert and the Senior Girls Glee Club of Central High School also has been invited to sing.

Secretary Thomas P. Moran today issued a city-wide invitation to residents of Harrisburg and all nearby towns to attend this meeting, and urgent request also was made that the different organizations who will participate in the patriotic parade on the evening of October 29 sent their entries as rapidly as possible to William I. Laubenstein, 2510 North Sixth street, or phone, Bell telephone, 4336-J.

6,000 to Be in Line

More than 6,000 will be in line in the patriotic parade, it was announced to-day. Included in the list of marchers will be more than 600 members of the Elks, the Harrisburg Reserves, Grand Army of the Republic Posts, Spanish-American War Veterans, Veterans of Foreign Wars, the I. H. Doutrich Marching Club, Bowman and Company Dives, Pomeroy and Stewart, the Stevens Memorial Cadets, St. Francis Cadets, Hassett Club; Pokoson Tribe, No. 331, Improved Order of Red Men; 400 members of the Carpenter's Union and Local 569, B. of L., of America.

The Municipal Band will head the delegation of Elks in the parade and the New Cumberland and Commonwealth bands and the crack Seventh Infantry Band of Gettysburg, also will appear in the line of march.

The Patriotic Citizens Division will be the sixth division in the parade with Charles E. Covert, marshal. aids will be Mercer B. Tate, Col. J. M. Auter, Richard Culhane and John Barr.

Members of the Dauphin County Patriotic Citizens and Veterans of Former Wars Recruiting Committee, and Thomas Numbers, Grand Army of the Republic, and chairman of the parade committee to-day made the request that all citizens display the National flag and colors for this parade, during the entire course of the war and for all time. An additional request that all families and homes entitled to display the Service Flag also was made, with the addition request that this flag be shown during the course of the war.

Twenty-two Ounces of Bread For Ten Cents Hoover's Aim in War

Washington, Oct. 16. — A gradual but complete elimination of speculation in foodstuffs, control by licenses of all the bakeries of the country and a general stabilizing of the prices of all food products are the pricipal aims of the United States Food Administration at present, it was said to-day.

Of greatest interest to the average American family at this time is the prospect of a twenty or twenty-two-ounce loaf of bread for ten cents. This is what Mr. Hoover and his associates hope to bring about as soon as the baking industry of the country is brought fairly under the control of the food administration.

There are about 30,000 bakeries in the United States. About 30 per cent., or approximately 9,000, bake 70 per cent. of the bread sold. These are the bakeries which operate more than one oven. Already they are licensed and are required to make regular reports to the commission on the cost of production. As soon as a sufficient number of these reports have been received to permit the commission to form an estimate of the cost of production, a standard loaf of bread will be determined upon and all the large bakeries will put it on the market.

By degrees the smaller bakeries, operating but one oven and representing 70 per cent. of the trade, but only 30 per cent. of the production, will also be licensed.

In looking into the bread question the commission found it difficult to fix prices for the smaller bakeries, but it expects to do so after a while when the general wheat situation is stabilized.

The standard loaf planned by the commission after conference with the big bakeries will be, as stated, twenty or a twenty-two-ounce loaf. The loaf will have a crease down the middle so it can be broken in half and the ten or twelve-ounce half will be sold for five cents.

That food prices will go down is not expected by the commission. In fact, it is well established that prices rarely go down in war times. On the contrary they always show a steady rise, seldom reaching the apex until toward the end of war or a year or so after its end. This is not only of food prices, but of all other prices.

Red Cross Worker Just Back From Front Will Tell of Work There

Fred Walker, who has been at the front for the Red Cross Society, for two years, will describe his work in an address before the Red Cross Chapter and citizens generally, at the annual meeting, October 31.

Mr. Walker is a fluent speaker, and his description of the war theater will appeal to all.

It is the height of economy to wear Rengo Belt corsets—they last.

Most reducing corsets have their style lines only when they are new. Rengo Belt corsets retain their lines until they are worn out, and greatest comfort comes after the first wear. This is the reason why Rengo Belt corsets have gathered new admirers each year until they have become famous.

Economical
Satisfying
Most Comfortable

No woman *asks* more—some have found all this and more—mostly they are women who wear Rengo Belt corsets.

Models for every figure—some with "steelastic" webbing for greater freedom—all with *double* watch spring boning.

For Sale By
Dives, Pomeroy & Stewart
Price $2.00, $3.00 and $5.00

"A Different Kind of a Jewelry Store"

We Want to Send You Our Beautiful Catalogue, Handsomely Illustrated in Colors.

Watches
Diamonds
Jewelry, Etc.

Send us your name and address on a postal card, or phone, and we'll send catalogue. It will prove helpful in making your Christmas gift selection.

The P. H. Caplan Co.

206 Market St.

Bruises and Sprains

Have Sloan's Liniment handy for bruises and sprains and all pains and aches. Quick relief follows its prompt application. No need to rub. It quickly penetrates to the trouble and drives out the pain. Cleaner than mussy plasters or ointments. Sloan's Liniment does not stain the skin nor clog the pores. For rheumatic aches, neuralgia, stiff muscles, lame back, lumbago, gout, strains, and sprains, it gives quick relief.

Generous sized bottles at all druggists, 25c., 50c., $1.00.

Sloan's Liniment
KILLS PAIN

RAILROAD RUMBLES

NEW ENGINES IN NEAR FUTURE

Railroads to Get Material; Pennsy and Reading Anxious For Motive Power

Officials of the Pennsylvania and Philadelphia and Reading Railway are feeling better over the prospects of getting new equipment in the near future. According to reports, embargoes on material in order to help the Government contracts have been eliminated, and at Altoona shops the Pennsy is showing increased activity in enginebuilding; and the Reading Locomotive shops at Reading hope to turn out new engines soon.

In addition to this good news it is also said that the Baldwin Locomotive Company and the American Locomotive Company will shortly turn out a number of locomotives for various railroads.

Material Promised

In the East motive power has been short for a long time, but notwithstanding both the Reading and the Pennsy have been keeping up with the big rush. A dispatch from Reading says:

"The Reading Railway Company is now receiving material for its new locomotives, and it is expected that the mechanics will start work on the five Pacific-type passenger and ten shifters, all of which will be needed during winter. Indeed, motive power equipment is needed on all of the divisions on account of the heavy traffic."

Pennsy Clerk on Ocean; Has Been Made Captain

J. A. Miller, of Philadelphia, chief accountant to the general manager of the Pennsylvania Railroad, with a party of ten other officials of the road, sailed last Tuesday from New York City for France. The party of Pennsy officials will assist in rebuilding the railroads in Russia and France. Miller, who has been commissioned a captain, is a son of A. F. Miller, of York, track foreman for the Pennsylvania Railroad at that place.

W. T. Lloyd, a former draftsman for the Pennsylvania Railroad in the office of the York supervisor, who recently enlisted as a private in the Twentieth regiment of Engineers, is now undergoing a course of training at the American University, Washington, D. C., and expects to sail with his regiment for France soon.

James Burd, Engineer, on Pennsy Honor Roll

James Burd, 1623 Green street, passenger engineer on the Williamsport division running between Harrisburg and Williamsport, has been retired. He was a former resident of Sunbury. Engineer Burd was in service thirty-four years.

He started as a fireman in 1883 and nine years later was made an engineer. For twenty-five years he has been in charge of the fastest trains between Harrisburg and Renovo. He also was engineer on all important special trains, bringing the McKinley funeral from Renovo to Harrisburg.

HIGH COST TO HIT TRAVELERS

Revenue Tax on All Tickets Sold On or After November 1

In addition to the high cost of living, it is going to cost more to travel after November 1. On that date railroad travelers will pay eight per cent. more for their tickets. The price of a mileage book will be $1.80 more, or $24.30. A round trip ticket to Philadelphia costing $5.20 will be increased to $5.66 on November 1.

The other increase is announced by the City Transfer and amounts to 15 cents on each rate. The rate up to yesterday was 25 cents for each piece north to Boas street. The new price is 40 cents. From Boas street to Maclay the price will be 50 cents. Division street line 65 cents; city line 75 cents, and Rockville, $1.25.

On Hill District

Eastward the dividing lines are Fourteenth street, Twenty-fourth street, and city line, with a flat rate of $1.25 to Paxtang or Progress. Southbound, Hemlock street is the 40 cent limit, city line next, and Steelton, $1.25. Wormleysburg and Lemoyne is the 40 cent limit; Enola, West Fairview, Camp Hill and New Cumberland, $1.25, with 35 cents added for each additional piece, and the toll. It will cost 35 cents to take a piece of baggage from the Pennsylvania station to Reading passenger station. Baggage checked special delivery to all principal cities in the East will be delivered to destination at $1.60 per piece.

Those Exempt

It is said the amount of revenue derived from tax on railroad tickets sold in this city will reach many thousands of dollars each year. It will also require a tax on all commuters tickets over thirty miles. Automobile trips require a tax when a body of water is to be crossed by ferry. Single fare tickets up to 35 cents will be exempt. Mileage books purchased before November 1 will be taxed, conductors having been notified to collect the tax on trains.

RAILROAD NOTES

Many Harrisburgers will go to Elizabethtown Thursday for the concert by the Pennsylvania Railroad Glee Club.

Augustus Schindler has returned to duty after an absence of one month.

Rufus H. Schraedley, clerk in the Bureau of Information at the Pennsylvania railroad station who was ill has returned to duty.

Shopmen at Scranton employed by the Delaware, Lackawanna and Western railroad, struck yesterday for increased wages.

It is expected bids will be asked for construction of the proposed new express transfer station west of Lucknow, to-morrow or Thursday.

John G. Tyson, of Pottstown, succeeds G. B. Saterlee as night yardmaster at Phoenixville, the latter having secured a position as stenographer in the office of President W. G. Besler, of the Central Railroad of New Jersey.

MARKET FALLS TO NEW LOW RECORDS

Many Active Issues Including Rails, Industrials and Specialties Drop

New York, Oct. 16.—(Wall Street).—Many active issues including foremost rails, industrials and specialties made new low records at the feverish opening of to-day's stock market. United States Steel reacted a slight fraction to 99 7-8 at the outset but soon settled 1 1-4 points. Reversals in other equipments, metals, oils and tobacco ranged from 1 to 2 1-2 points but these were partly regained on supporting orders and short covering.

Liberty Bonds were active, one block of $360,000 changing hands at 99.74. Anglo-French 5s fell 1-2 to 91.

NEW YORK STOCKS

Chandler Brothers and Company, members of New York and Philadelphia Stock Exchanges — 3 North Market Square, Harrisburg; 1338 Chestnut street, Philadelphia; 34 Pine street, New York — furnish the following quotations:

	Open.	2 P.M.
Allis Chalmers	19	19½
American Beet Sugar	70½	71¾
American Can	38	39
American Car and Fry.	62¾	65
American Locomotive	52½	53½
American Smelting	83½	86⅝
American Sugar	103½	104
Anaconda	64¼	65¾
Atchison	92½	93
Baldwin Locomotive	50½	52½
Baltimore and Ohio	54¼	56½
Bethlehem Steel	72½	72½
Butte Copper	17¾	17¾
California Petroleum	12	11¾
Canadian Pacific	147½	149
Central Leather	71	73
Chesapeake and Ohio	49½	51¾
Chi., Mil. and St. Paul	45⅝	47⅞
Chino Con. Copper	42½	43½
Colorado Fuel and Iron	35½	36⅝
Corn Products	26	27½
Crucible Steel	62⅝	64½
Distilling Securities	32	34⅛
Erie	18	18½
General Motors	91¼	95½
Goodrich B F	42	47⅝
Great Northern ptd.	100	99⅞
Great Northern Ore subs	26¾	27⅛
Hide and Leather	10	10
Inspiration Copper	43	44
International Paper	20⅛	22½
Kennecott	32½	34
Kansas City Southern	16⅞	17
Lackawanna Steel	75	77½
Lehigh Valley	57	57⅞
Maxwell Motors	31½	32
Merc. Marine Ctfs.	21½	23
Merc. Marine Ctfs. pfd.	78¼	81
Mexican Petroleum	84	85¼
Miami Copper	30	29⅝
Midvale Steel	44	44⅝
New York Central	70¾	72
N. Y., N. H. and H.	26¼	27½
N. Y., O. and W.	20	20
Norfolk and Western	96	96⅜
Pacific Mail	24½	24½
Pennsylvania R. R.	50	50
Pittsburgh Coal	44½	45⅛
Railway Steel Spring	37⅝	39
Ray Con. Copper	20¼	22
Reading Railway	72½	73½
Republic Iron and Steel	71	74
Southern Pacific	87	88¼
Southern Railway	26¼	26⅞
Studebaker	39⅝	40¼
Union Pacific	120¼	123¼
U. S. I. Alcohol	128	131
U. S. Rubber	57	56⅞
U. S. Steel	99⅞	102½
U S Steel pfd	112	103⅞
Utah Copper	82¾	84
Virginia-Carolina Chem.	29¾	30
Westinghouse Mfg.	40	41¼
Willys-Overland	23¼	23⅝

PHILADELPHIA PRODUCE

Philadelphia, Oct. 16. — Wheat — Nominal; No. 1, red, $2.27; No. 1, soft, red, $2.25; No. 2, red, $2.24; No. 2, soft, red, $2.22; No. 3, red, $2.21; No. 3, soft, red, $2.19; No. 4, red, $2.17; No. 4, soft, red, $2.15.

Corn — Market nominal; No. 2, yellow, $2.10@2.15; No. 5, No. 4 and No. 5, yellow, nominal.

Oats — Market steady; No. 2, white, 65½@66c; No. 3, white, 64@64½c.

Bran — Dull and weak; soft winter, per ton, $36.50; spring, per ton, $38.00@38.00.

Refined Sugars — Steady; powdered, 8.40c; fine granulated, 8.30c; confectioners' A, 8.20c.

Butter — Market steady; western, creamery, extra, 44½@45½c; nearby prints, fancy, 48c.

Eggs — Steady; Pennsylvania and other nearby firsts, free cases, $12.00 per case, do., current receipts, free cases, $11.50 per case, western, extra firsts, free cases, $12.00 per case, do., firsts, free cases, $11.50 per case.

Live Poultry—Steady; fowls, 21@24c; roosters, 19@20c; spring chickens, 19@23c; do., ducks, 22@23c; old ducks, 19@22c.

Dressed Poultry—Firm; fowls, fancy, 31@32c; do., good to choice, 29@30c; do., small sizes, 24@28c; old roosters, 22c; broiling chickens, nearby, 26@36c; do., western, 26@28c; roasting chickens, western, 25@30c; spring ducks, western, 25@26c.

CHICAGO CATTLE

Chicago, Oct. 16. — Cattle — Receipts, 16,000; weak. Native beef steers, $7.00@17.40; western steers, $6.15@14.25; stockers and feeders, $6.20@11.50; cows and heifers, $5.00@12.15; calves, $9.50@16.00.

Sheep — Receipts, 13,000; strong. Wethers, $9.10@13.00; lambs, $12.85@18.00.

Blotchy Skin

Many a time you have looked into the mirror and wished that your skin would be like other people that you know, "without a blemish." This wish can be yours for the asking. Wash D. D. D., the lotion of healing oils, over your pimples or blotches tonight—and wake up in the morning to find them *gone!*

D. D. D.
The Liquid Wash

Gorgas, the Druggist; J. Nelson Clark, Druggist.

A POUND OF BUTTER
Produced at Home
For 8 Cents
For Information Write
Stroock & Co., Inc.
116 W. 39th St., N. Y. City

A plate without a roof, which does not interfere with taste or speech.

$5 ROOFLESS PLATE

Crown and Bridge Work, $3, $4, $5

Plates repaired while you wait. Come in the morning, have your teeth made the same day.

MACK'S DENTAL OFFICES
310 MARKET STREET

GET YOUR OWN BULLETINS FROM FRENCH TRENCHES

Here Is an Easy, Cheap and Worth-While Method of Doing It

You can get a personal message direct from the war zone, addressed to you at your home and written by some soldier at the front—possibly right from a front line trench.

It will be a world war souvenir that you'll want to keep in your family for years to come.

How to do it? Just send twenty-five cents to this newspaper. Address it to our Tobacco Kit Fund. It will be enough to buy almost twice its value in smoking material for some soldier at the front and will go forward at once in a neat little kit as "your bit" in making one of the boys more contented in the hard grind of war.

In each kit is packed a post card, addressed to you and stamped for return. The soldier will send you his thanks in this way and let you know his appreciation.

This newspaper is co-operating with the government and the French government and the Red Cross to enable you to give a soldier the right kind of good, American smokes that he's always running short of in the trenches.

You'll enjoy receiving one of those "smokegrams" straight from the front. Send your quarter to-day.

Previously acknowledged	$619.43
William V. Thompson	.25
Nisley Y. Parthemore	.25
Mrs. H. C. Kunkel	1.00
Mrs. W. L. Forry	2.00
Total	$622.93

Many More Join Army at Local Recruiting Station

A large number of recruits were accepted at the Army recruiting office, 325 Market street, yesterday. Those accepted from this section are:

Earl R. Geistwhite, 1912 North Third street, and Charles W. Boger, 1261 South Thirteenth street, for the Aviation section, Signal Corps; Noel S. Kohr, Beane Klahr, Harold G. Detweiler, Vernon E. Tritch, all of Middletown, for the cavalry; Benjamin Fontes, Steelton, cavalry; Daniel Puller, 1115 Monroe street, and Howard Jackson, 1408 Seventh street, for the Stevedore Regiment. Two Steelton men, John R. Thompson and William O. Jones, were also accepted for this regiment.

Bethlehem Steel Ship Plants Consolidated

New York, Oct. 16. — Consolidation of the operation of all of the various shipbuilding yards controlled by the Bethlehem Steel Corporation under a new corporation to be known as the Bethlehem Shipbuilding Corporation, Limited, in order to co-ordinate and expedite work in increased volume of Government shipbuilding, was announced yesterday.

The new company will be capitalized at $12,500,000, all the stock to be owned by the Bethlehem Steel Corporation or its subsidiaries with the exception of directors' qualifying shares. The president will be E. G. Grace and the vice-president in charge of sales and operations will be J. W. Powell, now president of the Fore River Shipbuilding Corporations, Quincy, Mass., included in the merger.

The other companies involved are the Union Iron Works Company and the Union Iron Works Dry Docks Company, San Francisco; Harlan and Hollingsworth Corporation, Wilmington, Del.; Samuel L. Moore and Sons Corporation, Elizabeth, N. J., and the shipyard at Sparrows Point, Md., now operated by the Bethlehem Steel Company.

Antwerp's Art Works Are Looted by German Army

London, Oct. 16. — The Pall Mall Gazette hears that "the famous picture, Rubens' 'Descent From the Cross,' and its equally famous Triptych representing the Garden of Eden have both been removed from the Rubens' Gallery in Antwerp and transferred to the Art Academy at Dusseldorf.

"The Wiertz Gallery in Brussels is now closed and most of the principal works have been removed from Brussels. The famous bronze horses in the Avenue Louise are no longer there and are supposed to be in Berlin."

TWO U-BOATS SUNK

Paris, Oct. 15. — French warships destroyed two Teuton submarines in the western Mediterranean in the last week of September, according to information received today by the French ministry of marine.

WE GUARANTEE Optical Accuracy

Accuracy in Examination
Accuracy in Fitting
Accuracy in Adjusting

Accuracy is our watchword and the keynote to our constantly growing business.

Such service deserves your consideration

R. D. PRATT
Eyesight Specialist
26 NORTH THIRD STREET
Schleisner Building

CONSULT US TO-DAY, TO-MORROW IT MAY BE TOO LATE TO SAVE THE TOOTH

$5

GOLD CROWNS AND BRIDGE WORK, $4 and $5
Fillings from 50c

BELL DENTAL PARLORS
10 N. Market Square

EDUCATIONAL

School of Commerce
AND
Harrisburg Business College

Troup Building, 15 So. Market Square
Thorough Training in Business and Stenography.

Civil Service Course

OUR OFFER—Right Training by Specialists and High Grade Positions. You Take a Business Course But Once; the BEST is What You Want. Fall Term — Day and Night School. Enter any Monday.

Bell, 435 Dial, 4393

Bell System to Subscribe $5,000,000 in Bonds

The American Telephone and Telegraph Company and its associated companies, forming the Bell system, announce a subscription, in behalf of themselves and their employes, for $5,000,000 of the Second Liberty Loan.

This subscription is to be allotted to localities, or sections of the country, as nearly as may be, in proportion to the quotas assigned by the Treasury Department to the various Federal Reserve districts, so that each district will get credit for its proportionate share of the total sum. The actual subscriptions will be made in each locality by the associated company operating in such localities.

There is also announced the adoption of a plan whereby employes of the companies above mentioned may purchase Liberty Bonds through these companies, paying for them in weekly or monthly instalments, by deduction from pay.

"Father and Son" Move Is Launched Here

Preston G. Orwig, state secondary superintendent of the Pennsylvania State Sabbath School Association, was the principal speaker at a "Father and Son" meeting, held in the Y. M. C. A. rooms last evening.

Sunday School workers of the city were enthusiastic over his outline of a campaign which will bring the father and son into closer relations with each other.

Pastors of all denominations will preach special sermons on the subject, Sunday, November 11. The climax of the movement will be at a banquet to be held in every Sunday School in Pennsylvania, Thursday, November 15.

WILLS PROBATED.

The will of Henry C. Hoff, late of Millersburg, was probated and letters testamentary, issued by Register Roy C. Danner to the widow, Mrs. Catherine J. Hoff. The will of Anna M. Duttenhofer, late of Harrisburg, also was probated.

SENATOR FOX TO WIELD THE GAVEL

City Solicitor Will Preside at the Patriotic Mass Meeting Thursday

Ex-Senator John E. Fox, City Solicitor, will be the chairman of the patriotic mass meeting to be held Thursday night to boom recruiting in the Harrisburg district. The meeting was originally scheduled to be held on Wednesday evening, but was changed last night to Thursday.

The committee in charge also arranged to take up arrangements for the big patriotic parade of October 29 at that time.

At the meeting in the Technical High School Thursday evening, music will be furnished by the Municipal band and brief addresses will be made by Sergeant John K. Blake of the local United States recruiting office; Deputy Attorney General W. M. Hargest; the Rev. Dr. George E. Hawes, pastor of Market Square Presbyterian Church; Victor Braddock, attorney of Carlisle, and Geo. L. Reed, attorney, of this city. Mrs. Roy G. Cox will sing. Selections will also be given by the Technical High School Glee Club. The Spanish-American War Veterans will act as ushers.

PREPARATORY CLASS FOR CHILDREN ORGANIZED

Yesterday afternoon, Mrs. Clayton A. Smucker, wife of the pastor of the B. F. Stevens Memorial Methodist Church, organized a preparatory class for children under 16 years of age. A large number of children attended the opening session. Other meetings will be held weekly.

"Sweetheart, You Look Ten Years Younger"

Complexion Blemishes Banished---No Sign Of Wrinkles---How She Did It

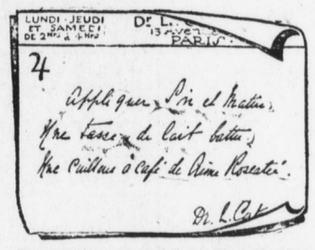

Only a woman who has watched her complexion change from wrinkled, coarse, sallow ugliness to clear, soft, youthful beauty can realize the feeling of joy that came over me when first I saw that my own careworn, aged-looking skin was actually regaining its girlish freshness. Yet prior to this there was scarcely a preparation, including treatment at the highest prices, which I had not tried, only to make my face look worse. Finally a French lady gave me a beauty recipe which she had obtained from a doctor in Paris, who told her the reason most things failed was because they lacked the power to get down into the skin and renew the youthful activity of the tissues. It was only a short time after that, my husband exclaimed, "Sweetheart, you look ten years younger! That French beauty recipe is a marvel." I am certain that most any woman can successfully use the same plan, so I gladly repeat it here for the benefit of others. Merely wash your face with clear, warm water and rub in a teaspoonful of roseated cream (which can be obtained from druggists); wipe the face and apply Poudre Petalias — a very fine complexion powder prepared especially for shiny noses and bad complexions. If your face is badly wrinkled, get a box of Japanese Ice Pencils to use in connection with the roseated cream. I have seen many a wrinkled, hollow-cheeked, faded-looking woman banish every sign of wrinkles and complexion blemishes and marvelously increase her beauty, through this simple and inexpensive recipe.

Translation of Original French Prescription: "Apply night and morning one cup of clear, warm water and one teaspoonful of roseated cream." (Fully Explained in this article).

The manufacturers of the genuine roseated cream — Creme Tokalon Roseated—guarantee that its use will banish complexion blemishes and make any woman look years younger and far more beautiful in three days' time or will refund the price paid. When shown the above article, the following local merchants stated that despite the war, they could supply Creme Tokalon Roseated and the other French created products mentioned.

Gorgas, Kennedy's, Croll Keller, Dives, Pomeroy & Stewart, Bowman & Co.

--- WEDNESDAY ---

Shoe Specials

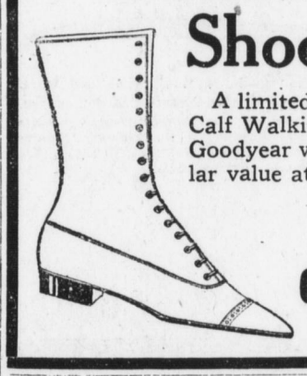

A limited number of Ladies' Brown Calf Walking Shoes, low flat heel, Goodyear welted sole, a good six dollar value at our special price,

$3.98

G. R. Kinney Co., Inc.
19 and 21 N. 4th St.

Now Is the Time to Buy Your Choice Winter Apples

—AT—

Wickersham's Young Orchard

VARIETIES—Winter Banana, Grime's Golden, Jonathan, King David, Stayman's Wine Sap, Mammoth Black Twig, R. I. Greening, York Imperials, Baldwins, Delicious, Wine Sap, Garn, Streistown Pippin, etc.

Come in auto, by wagon or in trolley. Trolley cars stop at WICKERSHAM'S NURSERIES AND ORCHARD—located one-half mile east of Mechanicsburg.

R. A. WICKERSHAM

Absolutely No Pain

My latest improved appliances, including an oxygenized air apparatus, makes extracting and all dental work positively painless and is perfectly harmless. (Age no objection.)

EXAMINATION FREE

Registered Graduate Assistants

Dr. Phillips, Painless Dentist

Full set of teeth ..$5.00
Gold fillings, $1
Fillings in silver alloy 50c
Gold crowns and bridge work, $3, $4, $5
22K gold crown, $5.00
Office open daily 8.30 to 6 p. m.; Monday, Wednesday and Saturday, till 9 p. m.
BELL PHONE 3322-R.

EASY TERMS OF PAYMENTS

320 Market St.
(Over the Hub)
HARRISBURG, PA. It didn't hurt a bit