AMUSEMENTS

MAJESTIC SHOW IS ENTERTAINING

Clever Acts at Vaudeville Theater; Girl Accordion Player Is a Feature

The program for the first half of the week at the Majestic Theater is one of the best that has been presented there in weeks. The bill is well balanced with just enough music and just enough comedy to make the show entertaining and one that will be remembered.

Walter Ward and Useless start the program with a novel cycling act. Mr. Ward has succeeded in working out one or two new tricks on wheels, making his offering a little more unusual than most of the cycling acts in vaudeville.

LaMont and Wright have a clever musical and dance skit. Florence Randall and company, in a comedy sketch, "A Temperance Woman," keep the audience laughing much of the time.

The last two acts on the program are even better than the preceding ones. Flavilla, the girl accordionist, while she uses a smaller accordion than most of the players on the vaudeville stage, has remarkable ability and control. That she is the equal of a number of the other more widely-known artists playing the accordion is the opinion of many who heard Flavilla yesterday. Her playing of the "Sextet from Lucia," last evening, was excellent, and the medley of patriotic songs also pleased her audience. "The Uneeda Girls," with Mark Adams, have a good musical comedy, which is better than most of the kind. It could be improved by the addition of one or two more songs, because of the ability displayed by the fine chorus. The closing number of the act was an entertaining travesty of operatic music.

MAX ROBERTSON.

ORPHEUM

To-morrow evening, at 8:15 —Oliver Morosco presents "The Bird of Paradise."

Friday and Saturday, with daily matinees, October 19 and 20 — Lyman H. Howe's Travel Festival.

To-day and Wednesday—"The Uneeda Girls," musical comedy; also four comedy and vaudeville acts.

COLONIAL

To-night — William S. Hart in "The Disciple."

To-morrow, only — Marc MacDermott and Mildred Manning in "Mary Jane's Pa."

Thursday and Friday — Francis X. Bushman and Beverly Bayne in "Their Compact."

Saturday — Earle Williams in "The Stolen Treaty."

REGENT

To-day and to-morrow — Douglas Fairbanks in "The Man From Painted Post."

Thursday, Friday and Saturday—Billie Burke in "Arms and the Girl."

Monday and Tuesday — Jack Pickford and Louise Huff in "The Varmint," and "Fatty" Arbuckle in "Oh, Doctor."

"The Bird of Paradise" To-morrow

In "The Bird of Paradise," which will be seen at the Orpheum to-morrow evening, Richard Walton Tully, the author, presents an alluring regime in a beautiful land. The scene is Hawaii, and the tale of romance, intrigue and superstition is carefully woven. The period is in the early '90's. Luana, a native princess, falls in love with Dr. Wilson, an American, who has come to Hawaii for the bacillus of leprosy. Instead, he marries the little girl and gradually sinks lower and lower. Mr. Morosco, under whose direction the piece is produced, has collected a clever cast, headed by Celete Scudder, a 19-year-old actress of exceptional ability.

It is said to be a big play that grips the heart and brings the sob to the voice. Richard Walton Tully has spent years on the peals that rise out of the warm waters of the South Pacific, and the claim is made that the tropical atmosphere of our distant insular possession is faithfully reproduced in "The Bird of Paradise." Oliver Morosco's stage settings have received unstinted praise for their truthfulness. A native Hawaiian band of singers will sing the plaintive Ikahula and other songs of the South Seas during the action of the play.

Our Steel-Clad Armada, Aligned For Action

Since Lyman H. Howe's Travel Festival is so well known here, it seems hardly necessary to emphasize the pleasure that is in store for the local patrons when Mr. Howe will present his new production at the Orpheum, Friday and Saturday, with daily matinees. One of its big features takes spectators aboard our steel-clad Armada "Somewhere in the Atlantic," and shows it alert and aligned for any possible contingency in these momentous days. It opens up for every spectator new visions and conceptions of the might and magnitude of our floating fortresses and of the incidents, duties and activities that characterize the life of the fleet keyed up for instant action. Part of this series also shows how the "middies" at the United States Naval Academy, Annapolis, are trained and developed as navigators, artillerists, engineers, etc., to qualify them as commanders of the fleet.

Superb views of the adventures of Alpine climbers in ascending Mt. Blanc; tense moments during bronco-breaking contests, in which both cowgirls as well as cowboys of the real Wild West vie with each other in taming the most spirited animals; a "trick" film, showing a thrilling but imaginary "battle in the air" over London between a British airman and a huge raiding Zeppelin, which ends in the rout and wreck of the latter, and a ride over the Cascade Mountains, in Washington via the Great Northern Railway, are only a few of the many other notable scenes included in the new program.

"Oh, Boy"

"Oh, Boy," ran an entire season in musical comedy hit of the season and the fourth and most successful of the New York Princess Theater productions, will come to the Orpheum, Wednesday, matinee and night, October 31. The book and lyrics of "Oh, Boy," are by Guy Bolton and P. G. Wodehouse, and the music by Jerome Kern. In the special organization which F. Ray Comstock and William Elliott will send here will be a cast of players all favorites, and including: Leona Thompson, Gertrude Waixel, Edward Forbes, Charles Knowlden, T. D. Leary, W. Fredericks, Eileen Powers, Helen DuBois, James E. Rome, Bobby Hale, Miriam Hibbing and Laura Wells, and a chorus whose charm and beauty is most pleasing to the eye. "Oh, Boy," ran an entore season in New York at the Princess Theater.

Majestic Bill

With pretty girls, attractively costumed, clever comedians, singers and daners, "The Uneeda Girls," the musical comedy headlining the bill at the Majestic the first half of the present week, is proving a pleasing piece of entertainment. The act carries special scenic equipment and is well presented by a company of nine people. An added attraction on the bill is Florence Randall and company, offering an amusing comedy playlet entitled "A Temperance Woman.' The laughs come thick and fast in the act, and keep the audience in a good humor. Other acts of merit are: Flavilla, pleasing piano accordionist; Wright and Lamont, two girls in an artistic vocal and instrumental musical offering, and Walter Ward and Useless, clever comedy bicyclists.

William S. Hart at the Colonial

Appreciative audiences were on hand at the Colonial Theater yesterday to see William S. Hart in what is claimed by many to be his best picture —"The Disciple.' This is a return engagement of this picture, which is brimful of action and romance, and shows Hart in a role that is admirably suited to his talents, that of Jim Houston, the "Shootin' Iron" Parson, who arrives in a little western town to establish a church. A notable cast, including such players as Dorothy Dalton, Robert McKim and little Thelma Salter, were engaged for this production.

To-morrow only—Marc MacDermott, the distinguished Vitagraph star, will appear in a comedy-drama entitled "Mary Jane's Pa." In this picture Mr. MacDermott is supported by Mildred Manning, a new acquisition to the Vitagraph studios, and a competent cast.

Douglas Fairbanks at the Regent

"The Man From Painted Post," with Douglas Fairbanks, shown at the Regent yesterday, offers a story of more dramatic interest than the athletic star's previous Artcraft releases. It has less comedy, but more action than the three preceding productions, and perhaps an even greater share of typical Fairbanks stunts and thrills. He does a daring leap from the porch to his horse, rides up a steep incline, overwhelms a dozen or more desperate cattlemen, climbs up the side of a barn as swiftly as a sharp-clawed cat and injects many equally engrossing actions, all in the interest of a story dealing with his adventures as a western detective disguised as a tenderfoot ranch owner, for the purpose of running down the villain who, with his ranchmen, has been stealing the cattle of V ranch and cleverly giving it their own brand, W.

The last half of the week Billie Burke will be presented in a timely and spectacular drama, "Arms and the Girl," enhanced by Ambassador Gerard's story, which ran in big newspapers all over the country. You'll want to see the play.

Scene From "Arms and the Girl," Featuring Billie Burke, at the Regent, Thursday, Friday and Saturday.

Ambassador Gerard's story, running in big newspapers all over the country, will give "Arms and the Girl" an unparalleled attraction. This production will be shown at the Regent, Thursday, Friday and Saturday. Everybody who read this sensational expose will want to see the piquant Billie Burke in this exciting story of a romanic American girl's adventures in the early days of the German invasion of Belgium.

Girls! Juice of Lemons Clears and Whitens Skin

Prepare a quarter pint of lemon beauty lotion at the cost of a small jar of ordinary cold cream

The juice of two fresh lemons strained into a bottle containing three ounces of orchard white makes a whole quarter pint of the most remarkable lemon skin beautifier at about the cost one must pay for a small jar of the ordinary cold creams. Care should be taken to strain the lemon juice through a fine cloth so no lemon pulp gets in, then this lotion will keep fresh for months. Every woman knows that lemon juice is used to bleach and remove such blemishes as freckles, sallowness, and tan and is the ideal skin softener and beautifier.

Just try it! Get three ounces of orchard white at any pharmacy or toilet counter and two lemons from the grocer and make up a quarter pint of this sweetly fragrant lemon lotion and massage it daily into the face, neck, arms, and hands. It naturally should help to soften, freshen, bleach, and bring out the roses and beauty of any skin. It is marvelous to smoothen rough, red hands.

Hypoferrin FOR BETTER NERVES

Better nerves—better health. For the run-down, tired, weak and worn. HYPOFERRIN Tablets furnish the nerve food that Nature has denied you. A single day's treatment often produces remarkable results.—$1.00 per package, 6 packages for $5.00 from your Druggist, or direct from us if he cannot supply you. Sold only on the condition that we refund your money if you are not pleased with HYPOFERRIN results. The Sentanel Remedies Company, Inc., Masonic Temple, Cincinnati, Ohio.

The Cellar No Place For Food Products

MANY housewives use the cellar for storing foodstuffs when they should use ice.

It is this constant running down and up stairs that wears women out.

Think of the hundreds of steps that can be saved each day by using a well-iced refrigerator.

A damp, dusty cellar is not the right place for keeping food. Dampness breeds germs, there are millions of them on the cellar floor, walls and ceiling.

It is frequently said, "Mother used this cellar all her life; I guess I can do the same." Yes, and Mother used kerosene lamps and tallow candles.

There is no sanitary substitute for the refrigerator, thousands of families use it every day in the year.

UNITED ICE & COAL CO.
HARRISBURG & STEELTON

NOTICE
ANDREW REDMOND
HAS OPENED
Temporary Offices at 1507 North Third St.
WHERE HE WILL CONTINUE THE SALE OF
CHANDLER CARS
AND
VIM TRUCKS
On which I am prepared to make immediate delivery.
I will also carry all the parts and give the usual prompt service until such time as better salesrooms can be secured.

Old Fashioned Indigeston Remedy Cheapest and Best

Stops pain almost instantly
OR MONEY BACK

The remarkable popularity of the old-fashioned remedy for indigestion, dyspepsia, gastritis, sour stomach, etc., which is so easily prepared at home by mixing 1½ ounces of Bisoma Carbonate with one ounce of Magnesia Carbonate, is said by chemists to be due to the fact that a teaspoonful of this mixture taken in a little hot water immediately after eating or whenever pain is felt, instantly neutralizes the acid, stops food fermentation and enables the stomach to proceed with painless normal digestion. Owing to the almost invariable success of this remedy most druggists now keep it put up ready for use under the name of Bi-nesia and give with each bottle a binding guarantee of satisfaction or money back. Of course you can mix the powder at home and get just as good results, but if you want a guarantee of satisfaction or money back, be sure to ask for Bi-nesia.—Advertisement.

RAT CORN Kills Rats & Mice

FOR SALE BY:
WHOLESALE DISTRIBUTORS:
Holmes Seed Co., Harrisburg, Pa.
RETAILERS:
Conrad Brothers Co., Harrisburg, Pa.
Walter S. Sweel, Harrisburg, Pa.
Wm. G. Stricker, Dauphin, Pa.
Hershey Store Co., Hershey, Pa.
Brownstone Store Co., Hummelstown, Pa.
W. B. Shope, Hummelstown, Pa.
Guy H. Lucas, Mechanicsburg, Pa.
H. F. Kramer, Paxtang, Pa.
AND ALL GOOD DEALERS.
G. A. Wolf, Highspire, Pa.
I. C. Erb, Hockerville, Pa.
C. B. Care, Linglestown, Pa.
Geo. H. Haverstick, Penbrook, Pa.
Paul F. Ziegler, Steelton, Pa.
And All Good Dealers.
C. F. Kuhn, Boiling Springs, Pa.
C. R. Silva, Camp Hill, Pa.
Cunningham & Bitting, Marysville, Pa.

COUNTY ENDEAVORERS HOLDING CONVENTION

[Continued from First Page.]

reports that during the past year a new union was organized at Williamstown, C. E. week rallies were held in different sections of the county, a big junior rally was also held in this city under the direction of Miss Emily Edwards, superintendent of the junior work; flying squadrons held rallies at Wormleysburg, West Fairview, New Cumberland, Lemoyne and Steelton, and several societies were reorganized. A number of workers visited at Lykens, Williamstown, Pillow, Elizabethville, Berrysburg and Millersburg. The Harrisburg C. E. Choral Union gave excellent service at many rallies, concerts, evangelistic meetings, almshouse, old ladies' home, jail, and many other places. The temperance work also had a special place in the county's work this year. The union is planning to be of special service to the Italian settlement at Swatara Station.

County Officers

The following officers were elected: Dauphin County C. E. Union, president, John F. Kob; vice-president, Benjamin Whitman, city; corresponding secretary, Miss Bessie E. March; recording secretary, Miss Margaret Beshore; treasurer, Charles R. Bartley, city; vice-presidents, Dauphin district, Miss Cora S. S. Coffrode, Dauphin; Lykens, Miss Minnie Snyder, Millersburg; Millersburg, William C. Hoy, Millersburg; Harrisburg, Frank S. Montgomery, city; Hershey, Harry R. Laucks, Hummelstown; Penbrook, A. F. White, Penbrook; Middletown, J. B. Martin, Middletown; Steelton, W. H. Koll, Steelton.

The report of Charles S. Urich, the city president's work, was then given which was interesting, after which the following city union officers were elected: President, Lewis P. Markley, Lemoyne; treasurer, A. C. Dean, city; secretary, Miss Minnie Tittle, city.

Discuss Practical Work

At the afternoon session a round table discussion on practical C. E. work was held. Many delegates were in attendance and presented questions for discussion. A conference on junior and intermediate work was conducted during the afternoon.

A luncheon will be served by a committee of the Derry Street United Brethren Church between 5.15 and 7 p. m.

At the evening session at 7.30 o'clock, a song service will be conducted by the Harrisburg C. E. Choral Union. Dr. Amos R. Wells, D. D., of the United Society of Christian Endeavor, Boston, will deliver the principal address of the evening. The Rev. George Edward Hawes, D. D., pastor Market Square Presbyterian Church, will conduct the devotional exercises.

Twenty-six years as managing editor of The Christian Endeavor World is the record of Amos R. Wells, who is familiar with the world-wide C. E. movement. He was born in Glens Falls, New York, in 1862, and got his education in Antioch College, Ohio, where he taught for nine years as professor of Greek, geology and astronomy. Antioch gave him the degree of doctor of literature, and Union Christian College, Indiana, the doctor of laws. He has written sixty-three books and a large number of pamphlets, together with almost innumerable contributions to many periodicals, besides writing incessantly for the Christian Endeavor papers. He is also a member of the International Sunday School Committee, and has always done a great deal of Sunday school writing.

Robert E. Speer is the chairman of the war-time commission representing various denominations, to direct religious work for enlisted men.

THE NEW 25c SIZE
RADWAY'S READY RELIEF
Will give all a chance to buy the genuine rather than some inferior article.
USED AS A
LINIMENT
"STOPS PAIN" INSTANTLY
Rub It On Rub It In } It Does Not Blister
For Rheumatism, Neuralgia, Sciatica, Lumbago, Sore Throat, Sore Muscles.
RADWAY & CO., 208 Centre St, NEW YORK.

PNEUMONIA
First call a physician. Then begin hot applications of—
Keep a Little Body-Guard in Your Home
VICK'S VAPORUB

SERVICES FOR CAPT. LANDIS

Funeral of Civil War Veteran Is Held This Afternoon; Ill Short Time

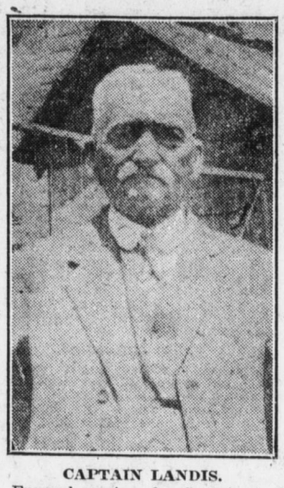

CAPTAIN LANDIS.

Funeral services for Captain A. C. Landis, Civil War veteran, were held this afternoon at 2 o'clock from the home of his son-in-law James Banford, 1120 North Second street. The services were attended by a large number of friends and relatives and also a large representation of the G. A. R. The burial was private in the Baldwin Cemetery, Steelton.

Captain Landis died Sunday at the home of his son-in-law from complication. He was 80 years old, and was active up almost to the time of his death. He is survived by six children: Alfred M., Harry J., and Charles A. Landis. Mrs. James R. Banford, Mrs. W. P. Greist, and Mrs. George W. Brisner, all of this city.

Two Enlistments.

For many years Captain Landis was closely identified with civic developments at Steelton, besides being one of its prominent businessmen. He served two enlistments during the Civil War. His first enlistment was for three months and the second for three years. He was under the command of Colonel Strumbaugh and in his second enlistment was under the command of Colonel Zeigler, York, commander of the 107th Regiment of the Pennsylvania Volunteers. He received his commission ac captain of Company K on August 28, 1864, and later served on the staff of General John S. Slough, Military Governor of Alexandria, Va.

Splendid War Record.

On his return to Harrisburg he resumed his occupation as tailor and later became manager of the dry goods department of the Steelton Store Company. Later he was elected secretary and treasurer of the Steelton Light and Power Company when it was organized, and also served several terms as member of the town council.

He was a member of Masonic Lodge, No. 351, of Shippensburg.

Among the many battles in which Captain Landis participated were Cedar Mountain, Gettysburg, Chancellorsville, Fredericksburg, Bristow Station, Rappahannock, Bull Run, South Mountain, Antietam, and Sharpsburg.

Chaplain Rentz Writes That He Likes His New Line of Work Very Much

CHAPLAIN RENTZ

Among the clergymen of Harrisburg who are doing their bit for their country is the Rev. George S. Rentz, formerly assistant pastor of the Market Street Presbyterian Church. The Rev. Mr. Rentz is chaplain in the Marine Corps and is stationed in the Marine Barracks at Port Royal, S. C. The former assistant pastor is well known in Harrisburg, and writes that he likes the work very much.

HEARING POSTPONED

West Fairview, Pa., Oct. 16.—On account of the illness of Milton Smeltzer, former tax collector of the borough, who was to have been given a hearing at the office of Justice of the Peace A. B. Hoke last evening on a charge by the school board with a shortage of taxes of the borough, has been postponed until November 14. A West Fairview physician has made an affidavit to the effect that Smeltzer is too ill to appear for the hearing, it is understood.

ATTENDING SYNOD AT YORK

Lemoyne, Pa., Oct. 16.—The Rev. G. L. Manges, pastor of Trinity Lutheran Church, is at the ninety-third annual convention of the East Pennsylvania Synod in session at York this week.

Camp Hill, Pa., Oct. 16.—The Rev. Dr. E. D. Weigle, pastor of Trinity Lutheran Church, is at York, attending the annual convention of the East Pennsylvania Synod.

BIBLE CLASS MUSICALE

Lemoyne, Oct. 16.—Plans for a musicale to be held the latter part of the month are being made by the Men's Bible Class of the United Evangelical Church. A committee is arranging a program.

DEALERS SEEK TO CLEAR COAL MUDDLE

[Continued from First Page.]

vised that seizures of coal by municipalities must cease.

Three of the great coal-producing states, Pennsylvania, Ohio and West Virginia, are facing the possibility of a coal famine. These are some of the developments of the past day.

Shipments Below Needs.

Coal dealers are having troubles of their own these days. Coal shipments are below the present needs, to say nothing of the coming months when a pronounced drop in the temperature will mean a greatly increased demand. Coupled with the shortage of coal is the fact that prices may change overnight.

Prices May Jump.

Dealers do not hold out the hope that anthracite prices drop. On the contrary, as the winter sets in with a probable shortage of labor, it is likely that the average householder will be asked to pay prices slightly higher than those now in force.

Many dealers confess that they are at a loss to determine the exact margin of profit enjoyed in 1915, and in some instances, at least, the present prices are a matter of guess work. One Harrisburg dealer is charging on an average about fifteen cents a ton less than he charged last month. The prices are subject to change at any time. On November 1 the dealers will be expected to balance their books and announce a new schedule, which will be effective for two weeks.

Prices Differ.

No two dealers are asking the same prices. The prices in this city do not vary greatly. In Philadelphia and other cities prices vary from twenty-five cents to ninety-five cents a ton. The Pennsylvania Retail Coal Merchants' Association has offered suggestions in connection with fixing a flat rate on the various grades of anthracite sold in this state.

Frank G. Wallis, head of the Wallis Coal Company, of this city, and president of the Pennsylvania Retail Coal Merchants' Association, said that no thought of price-fixing had been in the minds of officials in the preparation of the circular. He said:

"The purpose of the association was to aid the members only. It is remarkable how few the retail men thoroughly understand the Government regulations as issued by Dr. Garfield. Whether they have studied them I do not know, but many of them are having difficulties in arriving at their prices.

"There is no attempt on the part of the association or the members to gouge the public. Almost every retailer will have a different price, depending upon where he gets his coal, whether from the Reading or the independents, who charge seventy-five cents a ton more. And then it will be necessary to change prices every two weeks. Coal that may sell now for $6.95 a ton, may be $7.12 two weeks hence and $6.75 a month from now."

Wellington M. Bertolet, secretary and attorney for the association, expressed surprise that ulterior reasons for issuing the circular should be charged. When interviewed at Reading, Pa., Mr. Bertolet said:

Sees Uniform Price

"I am very well pleased that it has been given publicity. In the end the agitation means that a uniform price will be fixed, as the various dealers are all at sea and will be glad to know where they are at.

"The men who see a conspiracy in the bulletin flatter the coal dealers with being men of vastly superior intelligence. It may sound very well to a man to be told that he needs no assistance in interpreting a government order, even one of such importance and having such a far-reaching effect on his business. As a matter of fact, however, the coal dealer is just a plain businessman, like any other merchant, and to be confronted with a situation like this makes it hard for him to get, at short notice, every detail of what the government really wants. He must not ony hunt up his prices of two years ago, if he was in business at that time, but he must also see that his new prices do not exceed the $2 limit of profit imposed by the government. He must further repeat this process every two weeks or half month, the process involving an estimate of how much coal he has on hand, what that coal cost him, whether it was company coal or independent mine coal and must revise his rates periodically to keep within the government order.

"To say that the average businessman needs no help of any kind or advice in doing this does not represent the facts. I have a great many inquiries for information and aid. We have 1,200 members, and some of them are utterly at sea in this matter, unless we give them assistance in some way, such as was conveyed in the bulletin. Some of them are so much puzzled about making out their new rates that they are thinking of going out of business. Others are afraid, from newspaper stories, that they are going to go to jail and several state association members have actually gone out of business.

"There is no intention to evade the law. Coal dealers want to obey the law and the government order, but a great many have been looking for individual notice from the government when to put the order into effect. One reason the bulletin was issued was to make it plain to the dealers that the government will not issue individual notice to each dealer and to show them that the law is in effect, just as if the State Legislature had passed an act without giving each individual in the state a personal notice that it had gone into effect.

"The coal dealer is the first retailer hit directly by the government's price-fixing operations. There is naturally some resentment among them. The retailers have not yet become accustomed to the new order of things, and if they have to sell at a price under what they think is the real value of their commodity at this time, it is because not one of them is getting more than a living out of the business. The coal dealer is a target for too much unfair criticism."

The bulletin, Mr. Bertolet said, went over in detail the provisions of Fuel Administrator Garfield's order.

In Harrisburg, because of the unsettled condition of the coal situation, and because of advancing prices, a co-operative concern, known as the Harrisburg Co-operative Coal Company, has, during the past three months, secured almost 2,000 shareholders. Stock is sold at $10 per share. No person may own more than one share of the stock. Membership guarantees to the subscriber all of the benefits of co-operative dealing. Coal will be purchased direct in large quantities, and will be placed in the bins of subscribers at cost, plus the necessary overhead expenses. Those back of the project believe that a substantial saving may be effected.

Uncertainty as to coal prices is complicated by the fact that few dealers can obtain an adequate supply of the product from railroad-owned mines. Independent operators are permitted to charge 75 cents a ton in excess of the price asked by the big dealers, and under the rulings of the Fuel Administrator, careful account must be kept of all purchases. In effect, if Harrisburg dealers were able to secure their entire supply from railroad-owned mines, the price to Harrisburg users would be from fifty to seventy-five cents per ton lower than it is at the present time.

Many dealers are not seeking new business under the present conditions. Each dealer in the city is making every effort to supply his regular trade, and some dealers find difficulty in doing even this. One dealer is still waiting for a large consignment of coal ordered in August.

Vigorous Men and Women Are in Demand

If your ambition has left you, your happiness has gone forever unless you take advantage of H. C. Kennedy's magnificent offer to refund your money on the first box purchased if Wendell's Ambition Pills do not put your entire system in fine condition and give you the energy and vigor you have lost.

Be ambitious, be strong, be vigorous. Bring the ruddy glow of health to your cheeks and the right sparkle that denotes perfect manhood and womanhood to your eyes.

Wendell's Ambition Pills, the great nerve tonic, can't be beat for that tired feeling, nervous troubles, poor blood, headaches, neuralgia, restlessness, trembling, nervous prostration, mental depression, loss of appetite and kidney or liver complaints.

In two days you will feel better. In a week you will feel fine, and after taking one box you will have your old-time confidence and ambition.

Be sure and get a 50 cent box today and get out of the rut. Remember H. C. Kennedy and dealers everywhere are authorized to guarantee them.—Adv.

BIG EATERS GET KIDNEY TROUBLE SAYS AUTHORITY

Take a tablespoonful of Salts to flush Kidneys if Back hurts

Omit all meat from diet if you feel Rheumatic or Bladder bothers.

The American men and women must guard constantly against kidney trouble, because we eat too much and all our food is rich. Our blood is filled with uric acid which the kidneys strive to filter out, they weaken from overwork, become sluggish; the eliminative tissues clog and the result is kidney trouble, bladder weakness and a general decline in health.

When your kidneys feel like lumps of lead; your back hurts or the urine is cloudy, full of sediment or you are obliged to seek relief two or three times during the night; if you suffer with sick headache or dizzy, nervous spells, acid stomach, or you have rheumatism when the weather is bad, get from your pharmacist about four ounces of Jad Salts; take a tablespoonful in a glass of water before breakfast for a few days and your kidneys will then act fine. This famous salts is made from the acid of grapes and lemon juice, combined with lithia, and has been used for generations to flush and stimulate clogged kidneys; to neutralize the acids in the urine so it no longer is a source of irritation, thus ending bladder disorders.

Jad Salts is inexpensive; cannot injure, makes a delightful effervescent lithia-water beverage, and belongs in every home, because nobody can make a mistake by having a good kidney flushing any time.

Series of Lecures to Aid Marysville Churches

Marysville, Pa., Oct. 16. — Active preparations are being made by the Marysville Ministerial Union for a series of lectures, one to be held each month, for the borough's churches.

These services will be held under the auspices of the Bible classes of the five churches. No admission will be charged, but offerings will be taken at the services to cover expenses. The first of these lectures is scheduled for Sunday afternoon, October 28, at 3.15 o'clock. Dr. Robert Bagnell, of the Grace Methodist Episcopal church, will deliver the lecture in the United Evangelical church.

AMUSEMENTS

ORPHEUM
THUR. MAT. EVE OCT. 18
SAM LEVY'S
CHARMING WIDOWS AND KYRA
IN CLASSICAL DANCES
10c—200 SEATS FOR THE LADIES' AT THE MATINEE 10c

AMUSEMENTS

WILMER & VINCENT'S Colonial
TO-DAY
WM. S. HART
With An All Star Cast
IN
"The Disciple"
A RE-ISSUE
Keystone Comedy—"Two Crooks"
WEDNESDAY
Marc Mac Dermott
WITH
Mildred Manning
IN
"Mary Jane's Pa"

Regent Theater
ADMISSION, 10¢
Any part of the house at any hour, to see pictures which are shown in New York and Philadelphia from 25c to $2.00.
TO-DAY AND TO-MORROW
You'll not want to miss
DOUGLAS FAIRBANKS
—in—
"THE MAN FROM PAINTED POST"
Entirely different from anything in which he has appeared. The Fairbanks smile at its best —need we say more.
No Advance In Admission
Thursday, Friday and Saturday
BILLIE BURKE
In a timely and spectacular drama,
"ARMS AND THE GIRL"
Enhanced by Ambassador Gerard's story which ran in the newspapers all over the country.
10¢ — ADMISSION — 10¢

ORPHEUM— TOMORROW NIGHT CURTAIN AT 8.15
First Time Here of America's Favorite Drama
OLIVER MOROSCO
PRESENTS
THE MOST TALKED OF PLAY OF THE CENTURY
THE
BIRD OF PARADISE
By RICHARD WALTON TULLY
THE STORY OF A WOMAN'S SOUL
DRAMATIC NOVELTY OF THE DECADE
HERE THE HAWAIIAN SINGERS AND PLAYERS
See Luana's Daring Leap Into the Burning Crater.
SEATS NOW ON SALE
Prices, $1.50, $1.00, 75c, 50c, 25c.
FRIDAY and SATURDAY, OCT. 19-20
Seat Sale Opens To-morrow

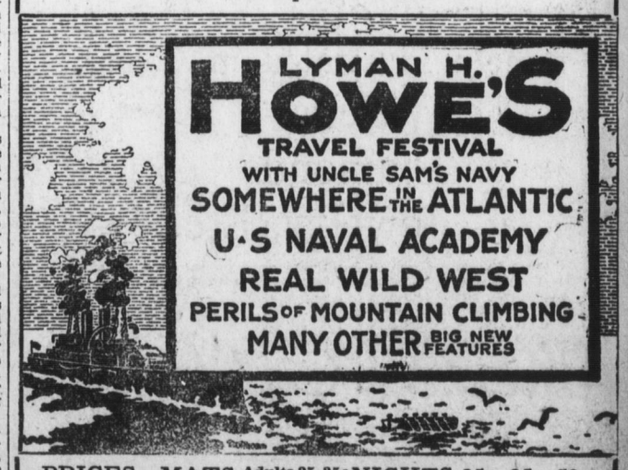

PRICES—MATS. Adults 25-35c Children 15c NIGHTS 25c, 35c, 50c