COAL MINE CASE RULINGS GIVEN

Unusual Claims Passed Upon by the Public Service Board

The state compensation board in an opinion by Commissioner John A. Scott has made an important ruling in a coal mine compensation case, that of Gurski vs. Susquehanna Coal Co., in Luzerne county, in which it was contended that a man met fatal injury by going back for tools which were necessary for him to handle the work assigned to him. The board says that "it is clear his orders prohibited his going into the place where he met his death" and that there is no evidence that another machine could not have been provided to replace that which he went to get."

In another mining case, that of Tourish vs. Philadelphia and Reading Coal and Iron Co., Schuylkill, compensation is allowed the widow of a miner who suffered apoplexy following the firing of a "shot" or blast in a mine. The death was held to have been caused by an increased blood pressure on weakened arteries due to "pressure of air created by the force of the explosion of the dynamite." The explosion was one of considerable violence, it was found.

In the case of Apessos vs. Pittsburgh Steel Products Co., Washington, it is found that the claimant did not know what he was signing. An award is allowed as the insurance carrier paid the bills for treatment.

The board has upheld award of compensation to Pauline C. Gutaker, whose husband was injured while moving a basketball goal for St. John's Episcopal church, Lancaster. The injury aggravated a diseased condition.

The board upheld the referee in the case of Curry vs. Midvale Steel Co., Chester, in which it was found that parents were not dependent and dismissed the appeal in the case of Voorhees vs. Central Railroad of New Jersey, Allentown, in which the defendant by mistake waived a defense and agreed to pay compensation. At a later date it failed to urge the defense and thereby made a mistake in law which the board will not relieve.

A new hearing is granted in Gaydula vs. Delaware, Lackawanna and Western railroad, Lackawanna.

Paying Schools.—First payments of local school districts in the annual distribution of state cash for their expenses during last year were made during this week to about fifty districts, a number of which had been certified as much in need of cash to start their fall terms. Other districts will come along from time to time, as the payments to hospitals have also been started. The school districts will be paid at the rate of twenty-five to forty a day when the regular payments start.

Didn't Send Name.—Failure of clerks in offices of commissioners of some counties to give the addresses of some candidates for county offices for the making up of the ballot for the soldiers has resulted in the papers being returned to them in a number of instances. The department of the secretary of the commonwealth has ruled that in county nominations the home city or borough must be given.

Forests Earn Money.—The state forestry department turned into the state treasury to-day $1,200 as the earnings of the state forest reserves during the last month. This money will be added to the state's permanent school fund. The forestry commission has authorized the addition of about 1,000 acres to state reserves in central Pennsylvania counties.

Object to Crossing.—Citizens of Phillipsburg have entered complaint against the crossing of the state road on the Pennsylvania and New York Central railroads in that place. A petition for some means of changing it has been filed.

Board to Meet.—Problems arising from the increased number of women and children working in the industries of Pennsylvania will be considered by the State Industrial Board at a meeting in Philadelphia on Tuesday, when Dr. S. McC. Hammill, director of child welfare of the state committee of public safety, will discuss the subject. Women representatives of the Department of Labor and Industry will attend. The relation of the federal child labor law to the state's child labor law, continuation schools, employment certificates and other matters will be taken up. Dr. John P. Gerber, superintendent of city schools of Philadelphia, will speak.

Commission Plans. — The Public Service Commission will devote Monday to arguments and the following day to executive sessions. Hearings will be held in Harrisburg, Tunkhannock and Pittsburgh during the week. Among the arguments scheduled is the application of the Lancaster and Berks railway for recision of the certificate of incorporation of the Womelsdorf, Richland and Myerstown Railway Company. Wednesday western telephone cases will be up and Thursday various grade crossing cases from Philadelphia and Chester will be heard. Three Lancaster county electric companies are seeking charters.

Four Counties Late—To-day was the last day to certify judicial nominations to the counties, but the Department of the Secretary of the Commonwealth was unable to do so because Philadelphia, Erie, Luzerne and Washington, have not filed official returns.

Bids Rejected—All bids for the new buildings at the state hatchery, have been rejected by Commissioner Buller, who will readvertise.

Contract Comes Up—The contract between the borough of West Fairview and the Riverton Consolidated Water Company, for water service comes up before the Public Service Commission next week.

Governor Sends Protest—Governor Brumbaugh has sent a letter to General Price in command at Camp Hancock asking for information relative to the reorganization of the Pennsylvania division and protesting against the dismemberment of several of the regiments.

Doctors Given Leave—The State Live Stock Sanitary Board to-day announced the appointment of Dr. T. E. Munce, deputy state veterinarian, as acting state veterinarian and executive officer of the board, and Dr. C. J. Marshall, state veterinarian, has been appointed a major in the Army Veterinary Corps. Dr. R. M. Staley, chief of the division of diseases, commissioned a major, and Dr. William Brod, state live stock representative at Lancaster, commissioned a lieutenant, were granted leaves of absence for the war.

The board revoked the order closing all public watering places in Philadelphia because of glanders which has been in force for a year and completed the plans for inspection and supervision of live stock of all state institutions.

LAST CONTRIBUTION TO NATIONAL ARMY

Here are the Elizabethville and Paxtang district boys who left this morning for Camp Meade, after a splendid demonstration in their honor by this city. The Steelton contingent did not arrive in time for a picture. The Paxtang district boys shown above are: Albert W. Masates, Harrisburg, Captain; Charles M. Steepes, Enhaut; Charles T. Cassel, Harrisburg; Sylvian T. Blott, Hershey; John F. Simmons, Harrisburg; Parker W. Buffington, Dauphin; Guy W. Evans, Penbrook; Benjamin J. Herr, Hummelstown; Lee W. Fisher, Hummelstown.

Elizabethville boys are: Myron F. Nutt, Lykens, Captain; Harry E. Welker, Gratz; S. Herman Liddick, Elizabethville; Joseph Bergdoll, Lykens; Francis Sheesely, Powls Valley; Thomas Rakofsky, Lykens; Benjamin Howell, Wiconisco; Mark Kilraine, Lykens; Ray Blasser, Elizabethville; Sidney Stanley, Lykens; Ralph Binger, Lykens; Michael Galusky, Lykens; William Harmon, Elizabethville and William Audus-cabage, Wiconisco.

29 MORE GO FROM HERE TO CAMP MEADE

[Continued from First Page.]

that he would be careful, and if he did not return to be true to his country, teachings and his home. Similar scenes were enacted as the time approached for the train to leave.

Dauphin, Perry, Cumberland

Not one of the twenty-nine young men left without a word of comfort from some member of his family. Each had a host of friends near. The special arrived in Harrisburg about 12 bearing the representatives of Cumberland and Perry counties, who are also on their way to Camp Meade. The boys were given lunches at the station and when the train pulled out of the sheds, cheer after cheer was raised. It was a memorable occasion.

The young men who left this morning are as follows: District No. 1, Steelton, Herman E. Shelley, Steelton, captain; Edgar McNear, Steelton, lieutenant; privates, Nile Dragovic, Steelton; Vasil Angoff, Steelton; Orden Domoff, Steelton; Allen R. Miller, Steelton; William W. Crump, Steelton; E. T. Hickernell, Middletown; Stanley Stonesifer, Steelton; Alfred McNear and Chester Strine, Steelton.

District No. 3, Elizabethville, Myron Nutt, captain; Harry E. Walker, Gratz; S. Herman Liddick, Elizabethville; Joseph Bergdoll, Wiconisco; Francis Sheesley, Powls Valley; Thomas Rakofsky, Elizabethville; Benjamin Howell ,Wiconisco; Mark Kilraine, Lykens; Ray Blasser, Lykens; Sidney R. Stanley, Lykens; Ralph Binger, Elizabethville.

District No. 2, Paxtang, William J. Shumaker, Middletown; Charles M. Steppe, Enhaut; Charles T. Cassel, Harrisburg; Sylvan T. Blott, Hershey; John F. Simmons, Harrisburg; Parker W. Buffington, Dauphin; Guy W. Evans, Penbrook; Benjamin J. Herr, Hummelstown; Lee W. Fisher, Hummelstown, and Albert W. Masates, Harrisburg, captain.

The formation of the parade was as follows: Municipal Band, Chief Marshal Thomas Numbers, chief of staff, Warwick M. Ogelsby; aids, W. L. Gorgas, William Jennings, H. O. Miller, William T. Hildrup, Jr., John W. German, George W. Reily, Harry L. Hershey, Wellington Jones. Second division: Will I. Laubenstein, marshal; aids, Clarence Snyder, C. C. Cumbler, Arthur Bailey, Allen Drawbaugh and Walter Kiester.

There was only one instance where any of the young men failed to put in appearance. One of the men at Steelton was not in evidence at the appointed time, but quick work on the part of one of the Steelton police force brought the number up to its full quota.

: MIDDLETOWN

OLD RESIDENT OF TOWNSHIP DIES

George Martin, aged 78, died at his home in Londonderry township yesterday morning. He was one of Londonderry township's oldest residents and served as assessor and tax collector. He is survived by the following children: Aaron Martin, Middletown; Samuel Martin, Elizabethtown; George Martin, Palmyra; Joseph Martin, Deodate; Mrs. Lizzie Sweigard, New Cumberland; Eli Martin, and Miss Kate Martin, at home. Funeral services will be held at 9 o'clock Monday morning and 9.30 o'clock at Shenk's Church. Burial will be made in the church cemetery.

The Mothers Congress Circle met at the home of Mrs. D. W. Huntzberger last evening. It was decided to hold a Hallowe'en carnival on Hallowe'en night. The circle also donated $5 to the Methodist Episcopal Church for stationery to be used in the rest room for the soldier boys at the aviation building and $5 to J. W. Fewtriar of the State library fund for the soldier boys.

Harold Covan, son of Mr. and Mrs. James Covan, and who is in the Aviation Corps of United States and at present stationed at Canada, is spending several days in town with his parents.

The following officers were elected by the Ladies' Aid Society of the St. Peter's Lutheran Church: President, Sister Lydia Seipelmyer; vice-president, Mrs. E. S. Gerberich; secretary, Mrs. Harry Kinsay; treasurer, Mrs. I. O. Nissley.

The sewing class of the St. Peter's Lutheran Church which had been discontinued during the summer months, started meeting again this afternoon. Those in charge of the classes are well pleased with the splendid turnout this afternoon. They will meet every Saturday afternoon in the parish house.

Ira Behney, leader of the Methodist Episcopal choir, entertained members of the choir and a number of friends at his home in Kittatinny street, Harrisburg, Thursday evening. Those present were: Miss Ida Beaverson, Miss Edna Kurtz, Miss Romaine Kennard, Miss Clara Beck, Miss Harriet Swartz, Miss Mary Beachler, Miss Blanche Churchman, Miss Nettie Bain, Miss Janet Wallace, Miss Mary Wise, Miss Pearl Slack, Miss Martha Swartz, Roy Snavely, Floyd Lindemuth, Vernon Tritch, the Rev. and Mrs. James Cunningham, Mr. and Mrs. W. J. Kennard, Mr. and Mrs. Edward Beck, Mrs. O. M. Swartz, Mr. and Mrs. Harry Hess and two children, Mr. and Mrs. John Keifer and Jacob Shroy.

"LICKER" MEN BOOST BOOZE; LIBERTY BOND A YEAR MORE

Saloon Folks Getting All They Can Because They Don't Have Long to Get It

The "nickel nursers" and the "sincere drinkers" are going into hysterics. The "licker" men have tacked another jitney to their whisky prices and have again cut down the size of "beers." The price list is now so high that many men are quitting the stuff and buying Liberty Bonds for their children.

According to the new price schedules the price of three drinks a day will buy two $100 Liberty bonds and give Friend Wife a new dress in the course of only a year.

The war tax is blamed by the saloonmen. They added a nicel at most bars some weeks ago. Yesterday the second nickel was added to branded goods and whisky that sold for 15 cents before the war now is a quarter straight. There are no more drinks "two for a quarter" and ten-cent "bar" whisky is no more.

The brewers also have added $2 a barrel and 20 cents a case to their products.

A meeting of the Dauphin County Liquor Dealers' Association has been called for to-morrow by President Fred W. Ebel to consider further price schedules.

GROUP MEETINGS ON PRAYER DAY

City Divided Into Six Districts; Mayor to Issue Proclamation

A committee, composed entirely of local ministers, is at work preparing for a day of prayer for the soldiers, Wednesday, October 24, will be observed as a day of special prayer for the soldiers of Harrisburg who have gone to their respective camps and those who are already on the battlefield of France.

According to the Ministerial Association, Mayor J. William Bowman has consented to issue a proclamation soon. The committee will invite all religious bodies of the city, including Protestants, Catholics, Jews and others to co-operate.

The city will be divided into six districts for the services in the morning. The people of these divisions will meet in the following churches: Memorial Lutheran, on the Hill; Derry Street United Brethren, Market Square Presbyterian; Second Reformed; Augsburg Lutheran, and Grace Methodist.

In the afternoon cottage prayer meetings will be conducted by every minister in the city, and in the evening the regular midweek services.

The Rev. A. S. Williams, pastor of the Camp Curtin Memorial Church, is at the head of the committee and has charge of all arrangements.

Bowling Alleys to Be Be Opened Tonight at Y. M. C. A. Housewarming

Opening of the bowling alleys in the local Y. M. C. A. will be a feature of this evening's housewarming there. Motion pictures will include two educational pictures, the Pathe Weekly, and a two-reel Indian drama.

The class in Spanish will meet Tuesday evening, under the tutelage of Mrs. Melville Menges. A moderate tuition fee will be charged. Students will be eligible to membership in the Harrisburg Spanish Club. Two sessions will be held each week, Tuesday and Thursday evenings, at 7:30.

City Democrats Hold Friday Night Wake

Members of the Democratic city committee observed Friday night by a wake. Following the primary wherein their candidate for mayor was third and most of their aspirants for city council lost in the shuffle, there was precious little for the Democracy of Harrisburg to do except mourn.

The attendance was in keeping with the sorrowful occasion, very few ward leaders being present. Reports submitted were of a painful nature and signs of a plethoric fund this fall were absolutely undiscernible.

There was talk of candidates getting into the field with stickers and talk of other candidates quitting and finally the members went home to bed, as they faced Saturday when they rise early to go to market.

He Is Near to the Firing Line in France

LIEUTENANT WILBUR S. BARKER

Among Harrisburg's notable contributions to the forces of Uncle Sam is Lieutenant W. S. Barker, who is in France studying the big guns and artillery methods. Liteutenant Barker is well known and has many friends here.

GREAT NEED OF CHARITY HERE

Associated Aid Reports Show That $9,000 Can Be Used; Doing Splendid Work

John H. McCandless, general secretary of the Associated Aid Societies, presented some illuminating facts concerning the work of the organization, in his report before the monthly meeting of the Board of Directors last evening.

Even though prosperity has come to this district, in great abundance, Secretary McCandless' report shows that organized charity is needed more than ever. One encouraging point is that 608 families were under care last year, compared to 728 families, the year before. One hundred and eighty-three children were placed in private homes, 280 visits were made to children under the society's protection in different parts of the state, and forty-nine homes were inspected to see whether they were satisfactory for the placing of children.

Makes 3649 Visits

The Children's Bureau, an important department of the society's organization, held 1850 office interviews, and made 3649 visits to homes and to others in reference to matters in which the society is interested, 1081 calls for relief were answered with groceries, coal and other articles. Employment was furnished to forty people.

Small Balance

The treasurer's report showed a balance of $171.74, and expenditures of $15,260.83. Of this amount, $3,976.35 was expended for children supported by the society; $826.20 for visiting and supervising the children under care; $1,019.50 for special relief funds, $1,119.51 for boy and girls' summer camps. Salaries and office expenses make up the remainder of the budget. A great deal of money is expended upon trained visitors who investigate worthy cases.

There will be no cutting down or limiting of the society's work in the next year. War conditions means that the services of a charitable organization are more necessary than ever.

Need $9,000

About $9,000 will be required as contributions from the people of Harrisburg and the surrounding districts, in order to carry on the work.

Mrs. Lyman D. Gilbert is president of the Aid Societies, Mrs. Mercer B. Tate, corresponding secretary, and Vance C. McCormick, treasurer. The other members of the Board are: Mrs. George Kunkel, Edwin S. Herman, Donald McCormick, Mrs. William Henderson, Francis J. Brady, Mrs. Francis J. Hall, Miss Mary C. Hiester, Morris E. Jacobson, William B. McCaleb, Mrs. Marlin E. Olmsted, Dr. Clarence R. Phillips and Miss Mary E. Reilly.

STUCKERS LOW BIDDERS

Bids for the construction of a bridge across Asylum Run in North Cameron street, were opened yesterday by Commissioner William H. Lynch. The bids were: Stucker Brothers, $7,300; Ferro Concrete Company, $7,381; M. L. Grossman, $7,988; Henry Opperman, $8,359; W. H. Opperman, $9,200.

: HIGHSPIRE : :

The following persons, chaperoned by Mr. and Mrs. Oscar Daniels, of East End, enjoyed a straw ride to Enola, where they were entertained by Mr. and Mrs. William Sellmyers. The evening was spent in dancing, singing and games. After a good social time refreshments were served to the following guests: Kathryn Frutiger, Helen Sides, Ruth Sander, Esther Sander, Dorothy Gallagher, Hilda Lehman, Clara Stoner, Kathryn Ulrich; Earl Daniels, Ross Chubb, Claude Chubb, Lester Leidig, Lawrence Snoddy, Robert Sides and Mr. and Mrs. O. M. Daniels.

Mr. Lee Shaffner moved his family to Goodville, north of town, Thursday. He is employed at the Hocker Stone Quarries.

Miss Hull, of Carlisle, is in town spending some time with her friend, Miss Agnes Rickert, Second and Commerce streets.

: OBERLIN : : : :

Mrs. Harry Eshenour visited this week with relatives at Millersburg.—Miss Margaret Rickenbaugh, of East Waterford, is the guest of Miss Katherine Short.—Mrs. Roy Campbell entertained in honor of her husband's birthday. Over fifty relatives and friends were present. The evening was spent in music and games. Refreshments were served. Mr. Campbell was presented with many useful gifts.—On account of the absence of the pastor, the Rev. H. S. Kiefer, of the United Brethren Church, there will be no morning service. The evening sermon will be preached by a member of the conference.—The Holy Communion and reception of new members and baptism of children will be celebrated at Salem Lutheran Church on Sunday.

HIGH SCHOOL NEWS

The Literary Society of the Swatara Township High School was organized Thursday morning. The following officers were elected: President, James Moyer; vice-president, Morris Youtz; secretary, Goldie Fackler; assistant secretary, Edna Cassell; treasurer, John Brightbill; pianist, Helyn Greenawalt; assistant pianist, Maude Myers; editor, Luverne Snavely; assistant editor, Albert Morris; reporter, Ralph Logan.

The various classes of the high school have organized, the following being the corps of officers: Senior class—President, Walter Vogt; vice-president, Wayne Horner; secretary, Rhea Boyer, treasurer, Charles Rehkughler. Junior class—President, Ernest Fleisher; secretary, Helyn Greenawalt; assistant secretary, Romaine Brehm; treasurer, Goldie Fackler. Sophomore class — President, Omer Kline; secretary, Maude Myers. Freshman class—President, Meade Hager; vice-president, Melvin Hocker; secretary, Lenore Rice; treasurer, Paul Eshenaur.

Supervising Principal Faber E. Stengle reports an enrollment of one thousand sixty pupils in the school district. This is the largest enrollment on record. The high school has sixty-two pupils, the per cent. of attendance for the month being 95. The following members had perfect attendance during the first month of school: Waynes Horner, James Moyer, Walter Vogt, William Neubaum, Earl Reed, Romaine Brehm, Enda Cassell, Walter Aungst, Christian Beck, Joseph Cooper, Harrison Kider, Mary Clemens, Foster Aungst, Paul Eshenaur, Meade Hager, Clyde Hammersla, Melvin Hocker, Lloyd Keim, Edward Kendall, Joseph Kerr, Ryle Martz, Isabel Baker, Margaret Cooper, Mabel Elliott, Violet Grove, Florence Heilig, Mary Houck, Lillian Kaus, Lenore Rice.

Following is the honor roll for the month of September, an average of ninety per cent. having been attained: Walter Vogt, John Brightbill, Romaine Brehm, Enda Cassell, Charles Rehkughler, Meade Hager, Clyde Hammersla, Harrison Krider, Lloyd Keim, Foster Aungst, Lillian Maus, Helyn Greenawalt.

Claude Rupp, a member of the sophomore class, who was injured in a runaway accident, expects to return to school Monday.

A Tom Thumb wedding will be given in the high school room Tuesday evening, October 23, for the benefit of the Victrola fund.

The basketball squad expects to begin practice next week under the direction of Prof. Lutz.

William Holmes, a mechanic at the steel works, had his hand badly hurt this week and will be laid up for weeks.

Ruth, the eight-year-old daughter of the Rev. and Mrs. D. E. Rupley, was operated on at the Keystone Hospital for throat trouble and is rapidly improving.

Standing of the Crews

HARRISBURG SIDE

Philadelphia Division — The 116 crew to go first after 4 p. m.: 126, 123, 117, 106, 107, 127, 122, 124, 130.

Engineers for 196, 124.

Firemen for 106, 127, 130.

Conductor for 126.

Flagman for 107.

Brakemen for 116, 126, 123, 117, 124.

Engineers up: Howard, Broadacker, Gray, Simmons, Weker, May, Lefever, Binkley, A. Steffy, Black, Shoaff, Downs, Shocker, Baer.

Firemen up: Butler, Reese, Bear, Rineer.

Conductor up: Stark.

Flagman up: Seitz.

Brakeman up: Reed.

Middle Division — The 239 crew to go first after 2.45 p. m.: 9, 229, 10, 5, 222, 1, 225, 240, 233.

Six crews laid off at Altoona.

Laid off: 17, 21, 33.

Firemen for 9, 5, 1.

Brakemen for 9, 10-2.

Engineers up: Buckwalter, Corder, E. R. Snyder, Peightal, Numer, Moretz, Leppard, Tettermer, Rathefone, Albright, Fisher.

Firemen up: Swab, Primm, Hemminger, Anderson, Linsenbach, Clay, Breon.

Conductors up: Glace, Dolsow, Rhine, Leonard.

Brakemen up: Murray, Kepler, Clemm, Eley, Kipp, Danner, Beers, Hughes, Danyels, Hancock.

Yard Crews — Engineers up: Maeyer, Shade, McCord, Snyder, Myers, Heffleman, Buffington, Auman, Miller, Beaver, Essig, Ney, Myers, Shipley, Revie.

Firemen up: Sellers, Fitzgerald Bitner, Anderson, Rathfon, Steward, Crist, Parker, Byers, Witman, Baker, Swomley, Rote, Gardner, Ripley.

Engineers for: 1st 15C, 35C.

Firemen for 10C, 11C, 2nd 14C.

ENOLA SIDE

Philadelphia Division — The 230 crew to go first after 3.45 p. m.: 238, 217, 210, 223, 231, 202, 215, 216.

Engineers for 230, 216.

Conductors for 17, 30.

Flagmen for 10, 15.

Brakemen for 17, 31, 38.

Brakemen up: Schwartz.

Middle Division — The 218 crew to go first after 2.30 p. m.: 223, 246, 302, 301, 238, 221.

Laid off: 119, 107, 101.

Yard Crews — Engineers up: Myers, Geib, Curtis, D. K. Hinkle, Holland, Seal, J. Hinkle, Sheaffer, Kapp, Fortenbaugh, Gingrich.

Firemen up: Albright, Haubecker, Lightner, Milliken, Sanderson, Taylor, Cashman, Holmes, Kennedy, Dougherty.

Engineers for: 1st 129, extra.

Firemen for 1st 126, 2nd 106, 109, extra.

PASSENGER DEPARTMENT

Middle Division — Engineers up at 12.01 p. m.: Martin, Spotts, Graham Buck, Crum, Sparver, Riley, Miller Keiser, Robley.

Firemen up at 12.01 p. m.: Lyter, Bealor, Cornprobst, Keller, Thompson, Zeigler, Koller.

Philadelphia Division — Engineers up at 12.01 p. m.: Lutz, Welch, Lippi, Hall, Kennedy, Pleam, Gillums, Lindley, Osmond, Gibbons.

Firemen up at 12.01 p. m.: Floyd, Doerstler, Dodd, Everhart, Burley, Aulthouse, Platt, Schindler, Shaffner.

READIN GCREW'S

The 10 crew first to go after 12.56 o'clock: 19, 4, 8, 23, 18, 1, 12, 15, 11, 21, 20, 102, 70, 57, 73, 51, 55, 69, 60, 64, 58, 72.

Engineers for 58, 69, 70, 1, 4, 5, 16, 18, 22.

Firemen for 51, 53, 57, 58, 64, 69, 70, 1, 4, 8, 12, 15, 18, 19, 22, 23.

Conductors for 70, 1, 5, 15, 16, 18, 20, 22, 23.

Flagmen for 70, 5, 11, 15, 16, 20, 22.

Brakemen for 51, 53, 55, 57, 67, 70, 8, 10, 11, 12, 15, 18, 20, 22, 23.

Engineers up: Seibert, Lackey, Slusser, Bowman, Beecher.

Firemen up: Barrick, Woland, Hess, Slough, Menetzer, Kendall, Groff, Howe, White, Kreisgre, Bushey.

Conductors up: Daub, Lackey.

Brakemen up: Hennaman, Greenwood, Beitler, Sipes, Peters, Sourbeer, Galagher, Trawitz, Lineweaver, Hoover.

STEELTON AND NEARBY TOWNS

RUSHING WORK ON ERECTION OF PENNSYLVANIA FREIGHT STATION

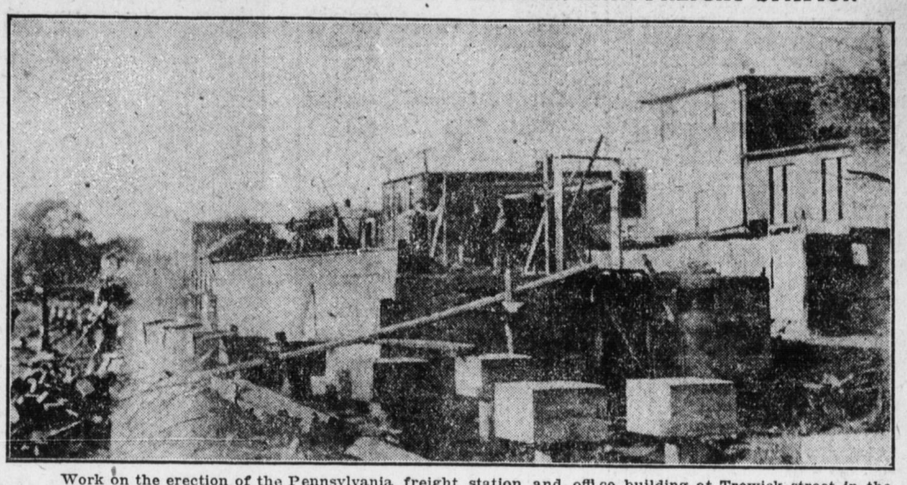

Work on the erection of the Pennsylvania freight station and office building at Trewick street in the bed of the old canal is being rushed rapidly.

Efforts are being made to have work on the building completed by the first of the year. The building is in two sections. One will be used as the freight station and the other as an office building. Workmen started laying brick on the concrete foundation yesterday.

To Observe Rally Day in Two Local Churches

Rally Day will be observed with special services in the St. John's Lutheran and First Presbyterian Sunday schools to-morrow. Oscar Beckley, of Harrisburg, a former resident will speak at the St. John's services. At the First Presbyterian school, Miss Mary Corbett, of Harrisburg, will sing, and Superintendent L. E. McGinnes, of the public schools, will deliver an address.

At the Sunday school session of the Centenary U. B. Church ninety-two members of the school will be rewarded for perfect attendance during the year just closed.

SPECIAL MUSIC AT FIRST PRESBYTERIAN

Special music will be presented at the First Presbyterian Church tomorrow morning and evening. The program follows: Prelude, "Caratina," Raff; "I Will Lift Up Mine Eyes," Leman, by the choir; offertoire, "Spring Song," Mendelssohn; postlude, "Marche Heroique," Schubert. Evening—Prelude, "Nocturne in G Minor," Chopin; duet, Miss Corbett and Mr. Miller; offertoire, "Angelus," Steane; postlude, "Postlude in E Flat," Abernetly.

THE REV MR. YULE RESIGNS AT TRINITY EPISCOPAL

The Rev. David Yule, for almost a year pastor of the Trinity Episcopal Church, has tendered his resignation to officials of the church.

The resignation will take effect November 1. The local congregation had considerable trouble in securing a pastor last year after the pulpit was vacant for a long period. The Rev. Mr. Yule has not announced his future intentions.

CLASS MEETING

The first meeting of the probation class of the First Methodist Church will be held Wednesday, October 10, at 4 o'clock, in the Sunday school room. The pastor, the Rev. William A. Shaw, will teach the class.

SOCIETY DANCE

Plans for a dance to be held in Croatian Hall, November 1, are being made by the St. Nicholas Croatian Society.

Steelton Churches

Trinity Episcopal—The Rev. David Yule, rector, the Rev. Mr. Barlow, of Shippensburg, will conduct services at 11 a. m. and at 7.30 p. m. Holy communion, 8 a. m. S. S., 10 a. m.

St. John's Lutheran — The Rev. G. N. Lauffler, pastor; 9.45 a. m., Rally Day, address by Oscar Beckley, Harrisburg; 7.30 p. m., sermon by pastor, "The House in Order"; Inter. C. E., 6.30.

First Presbyterian — The Rev. C. B. Segelken, pastor, will preach at 11 a. m. on "Forward" and at 7.30 p. m. on "Education and the War"; Sunday school, 9.45, Rally Day.

First Methodist—The Rev. W. H. Shaw, pastor, will conduct quarterly communion, baptism and reception of members at 10.30 a. m. and will preach at 7.30 p. m. on "Where Is Your Heart?"; Sunday school, 2; pastor's Bible class meets in auditorium at 6.30. Epworth League, Wednesday 4 p. m., probationers' class.

Central Baptist—The Rev. H. D. Germer, pastor, will preach at 10.30 a. m. and at 7.30 p. m.; Sunday school Rally, 2; B. Y. P. U., 6.30.

Centenary United Brethren—Sunday school, 9.45; other services omitted; Jr. C. E., Saturday, 2.

Salem Lutheran, Oberlin — The Rev. D. E. Rupley, pastor; 10.30 a. m., holy communion and reception of new members; 7.30 p. m., sermon ,"The Everlasting Word"; Sunday school, 9.30; C. E., 6.30.

St. Peter's Lutheran, Highspire.—The Rev. Ernest L. Pee. 10.30, holy communion; 7.30 p. m., "A Year's Progress"; Sunday school, 9.30; C. E., 6.30; all services of the church and Sunday school will be held in the public school building.

MRS. KRUMM DIES

Mrs. Mary Krumm, aged 78, a resident of the borough for a long time, died at the home of her daughter, Mrs. Clarence E. Boudman, 124 South Front street, yesterday. The body will be taken to Bloomsburg late today where burial will be made on Monday. She formerly resided in Bloomsburg.

TEACHERS' MEETING PLANNED

A meeting of all teachers, directors and pupils of Middle Paxton township will be held next Thursday evening at 7.30 o'clock at Linglestown. W. R. Zimmerman, assistant county school superintendent, will speak.

Special Municipal League Meeting Wednesday Night

The Municipal League will meet in special session Wednesday evening to hear the report of the special committee appointed at the last meeting to collect data on the organization of Home Reserves. The committee has secured the details of an organization of this kind and will present them to the league members for their approval. On the committee are: Claude Brinser, W. F. Maginnis and C. W. McCoy.

Draft Boards Must Exercise Care

State draft headquarters to-day received a telegram from Washington directing that local boards be cautioned to use care in reporting men who do not report. Attention is called to the fact that men who have been transferred to other districts because of removals or who have enlisted, have not been returned as such but have been reported as not appearing.

Among the letters which came to the headquarters to-day was one from Mrs. B. E. Boger, of Meyersdale, who protested against the draft and who intimated that if she lost crops the government would be taken into court.

Major Oxley, of the British Army, who is making a study of training camps and the draft in this state, was here to-day inquiring into the operation of the system in Pennsylvania.

Use McNeil's Pain Exterminator—Ad.

WINS SUIT

H. A. Garman was awarded a verdict of $259 in his suit against Mrs. Annie Isaacman for payment for an automobile.

SOLDIER GETS LICENSE

Walter E. Moore, of Rutherford Heights, who gave his occupation as a soldier, obtained a license to-day to marry Marie V. C. Richwine, this city.

Professor Frank E. Shambaugh county school superintendent, is confined to his home suffering from a severe cold.

Fair List Prices — Fair Treatment

Tires of Strength and Beauty

"SHOW me beauty and I will show you strength," said Phidias, master modeler of human form. "Show me strength, and I will show you beauty."

As true of tires as of men, Silvertown Cord Tires, lithe and graceful as a runner OUTSIDE, are strong and enduring as a runner WITHIN.

Silvertowns are handsome and smart because they are sturdy and lasting. Both their beauty and strength come from the sinewy, TWO-PLY, RUBBER-FUSED, CABLE-CORD body, found only in Silvertowns.

GOODRICH SILVERTOWN CORD TIRES

Know Silvertowns on the OUTSIDE by the Red-Double-Diamond hallmark of quality on their side-walls.

Learn them INSIDE from the INSIDE here laid bare to your sight. Know them by the size of Cable-Cord, that fusion of cord and rubber, immune to tire fever (inside heat), and resiliently staunch against the blows of the road.

Buy Silvertowns. They make you doubly proud of your car.

The B. F. GOODRICH COMPANY
THE CITY OF GOODRICH
AKRON, OHIO

Harrisburg Depot,
1412 North Third Street.
Bell Phone 3714

"Silvertowns make all cars high-grade"