JOINT MEETING ON STATE DEFENSE

Important Conference Will Be Held at the State Capitol Tomorrow at 10.30

The State Defense Commission and representatives of the Public Safety Committee of Pennsylvania will meet at the office of Governor Brumbaugh to-morrow to discuss reports of the work accomplished during the summer and the plans for the fall and winter. The comtee will present statements of what it has done, notably in the food conservation campaign wherein Pennsylvania secured more pledge cards from the women of the Keystone state than were obtained in all of the rest of the United States.

An outline will be given of the plans for the fall and winter, including the assembling of information on farm labor and the work of the farm counselors, formerly employed by the State Department of Agriculture, but taken over by the state committee.

Cases Passed Upon—Numerous decisions have been given by the State Compensation Board in setting aside awards by referees in cases brought against railroads engaged in interstate commerce. The board decisions are in line with the principles laid down in the United States Court decisions and cover half a dozen railroads. The awards made amounted to hundreds of dollars in many cases.

Attended Fair—L. H. Wible, chief of the Bureau of Agricultural Statistics, attended the York fair yesterday. He said that the attendance was very large.

To Visit Col. Shoemaker—Governor Brumbaugh will be guest of Col. Harry W. Shoemaker, a member of his staff, at Restless Oaks, his country home, near McElhattan, next week.

Boroughs to Help—Highway Commissioner O'Neil to-night announced the names of the boroughs which he had invited to unite with the state in an equal division of the cost of improving highways which are borough streets on the line of state highways. He pointed out that by boroughs uniting better prices could be obtained. The towns are as follows: Springdale and Cheswick; Allegheny; College Hill and Homewood, Beaver;; Bedford and Everett, Bedford; Sinking Springs and Mt. Penn, Berks; Gaysport, Hollisdaysburg, Duncansville and Williamsburg, Blair; State College, Center; Malvern, Chester, Clarion, Clarion; Flemington, Clinton; Bloomsburg and Briar Creek, Columbia; Carlisle and Shippensburg, Cumberland; Paxtang and Highspire, Dauphin; Yeadon, Delaware; McConnellsburg, Fulton; Mill Creek and Huntingdon; LaPlume, Moosic and Moscow, Lackawanna; Mercer and Grove City, Mercer; Trappe, Montgomery, Northumberland, Northumberland; Waymart and Prompton, Wayne; Ligonier, Youngstown and Adamsburg, Westmoreland.

Award Contract For New Moose Lodge Home

The building committee of the Steelton Lodge, Loyal Order of Moose in session last night awarded the contract for drawing plans and remodeling the newly acquired property of the lodge in Front street near Trewick, to C. Harry Kain, of Harrisburg. Mr. Kain was instructed to draw plans for the lodge home and submit them to the committee. After they are approved work on remodeling the building will be started. Committeemen believe they will be started on the hme in two weeks.

: OBERLIN : : : :

OBERLIN

Mrs. Howard Wells and son, Marlin, have returned home after several days' visit with relatives in Allentown.

Miss Katherine Short spent the week-end with friends in Mechanicsburg.

Earl Brehm spent Sunday with friends in Lancaster.

Mrs. Robert Batdorff and son Gilbert have returned to their home in Philadelphia after several weeks visit here. Mrs. Batdorff was accompanied by her father, Aaron Lyter.

Mr. and Mrs. William Look motored to Allentown on Sunday.

Mrs. C. E. Zell, of Greencastle, is visiting her brother, Harry Eshenaur.

Mr. and Mrs. Samuel Parthemore, of Spearville, Kansas, spent several days with Mr. and Mrs. George Sweigle.

The Rev. Daniel E. Rupley, accompanied by George Hocker, as delegate from Salem Lutheran Church, are attending the East Pennsylvania Synod now in session in Zion Lutheran Church, Harrisburg.

The Harvest Home service on Sunday at Salem Lutheran Church, in behalf of Loysville Orphan Home, was a success. Three barrels of flour and a large assortment of groceries, potatoes and other needful things was the result.

The Rev. H. E. Keifer with his delegate, G. A. Stengle, of the United Brethren Church, are attending the annual conference of that body convening at Lebanon this week.

Mr. and Mrs. Charles Hoverter, of Harrisburg, spent the week-end with Mr. and Mrs. John Reed.

Mr. and Mrs. William Yetter, of Greencastle, visited several days with Mr. and Mrs. Gorden Horner.

The Rev. and Mrs. John T. Fox and children, of Conshohocken, are the guests of Mrs. L. L. Hackman.

PYRAMID

For Piles — Trial Free

The Quicker You Get a Free Trial of Pyramid Pile Treatment the Better. It Is What You Are Looking For.

Don't talk operation. If you can't wait for a free trial of Pyramid Pile Treatment get a 50c box at any drug store and get relief now. If not near a store send coupon for free trial package in plain wrapper, and get rid of itching, bleeding and protruding piles, hemorrhoids and such rectal troubles. Take no substitute.

FREE SAMPLE COUPON

PYRAMID DRUG COMPANY,
647 Pyramid Building,
Marshall, Mich.
Kindly send me a Free sample of Pyramid Pile Treatment, in plain wrapper.

Name .....
Street .....
City ..... State .....

NEWS OF STEELTON

MAN KILLED AND ANOTHER INJURED

George Drawbaugh, of Mechanicsburg, on Motorcycle, Collides With Truck

When the motorcycle on which they were riding collided with an automobile truck at Front and Washington streets, last evening, George Drawbaugh, of Mechanicsburg, was killed and his brother John Drawbaugh was slightly injured.

George Drawbaugh was seated on the tandem of the machine and when it struck the truck he was thrown up against it. He was taken to the Emergency Hospital of the steel company and died at 6.30 o'clock. His brother who was operating the machine sustained a woung above the right ear and slight bruises and after receiving treatment at the Emergency Hospital went to his home.

The truck belonging to the Steelton Cigar Company, was driven by Charles Books. The driver was crossing Front street toward Washington street, when the machines collided. The brothers were on their way home from work at the aviation camp near Middletown.

Three other accidents occurred in the borough and Highspire yesterday. Those who figured in these accidents were not injured. Three automobiles, a motorcycle and a wagon were slightly damaged as the result of collisions. A. J. Lehrman, Steelton and J. E. Keefer, Highspire, both driving automobiles collided near Keefer's home. A delivery wagon owned by H. M. Cohen was struck by a street car at Front and Cranberry Avenue. A motorcycle with a sidecar struck an automobile at Second street. Little damage resulted to the vehicles in any of the collisions.

Mexican Evades Police After Shooting Another

Mannel Oporia, who shot Manuel Rabage in the back as he lay asleep in a Mexican boardinghouse in Myers street yesterday is still at large. Oporia evaded the police after the shooting and started toward Harrisburg along the Susquehanna river.

Rabage is in the Harrisburg Hospital. Chief of Police Grove, Patrolman Bowermaster and Constable Gibb took up Oporia's trail soon after but have been unable to locate him.

Steelton Snapshots

Fractures Leg.—Milton Weisenford, Jr., aged 5, sustained a fractured right leg when he tumbled down a flight of steps leading to Cottage Hill off Swatara street. He was taken to the Harrisburg Hospital. He is a son of Mr. and Mrs. Milton Weisenford, Fourth and Swatara streets.

Building Permit.—Borough Secretary Charles Feidt yesterday issued a building permit to Streso Dimitroff to erect a building at Myers and Franklin streets to be used as a bowling alley.

Attending Fair.—Dr. and Mrs. J. A. McCurdy attended the York fair to-day.

Joint Rally Day.—The St. Mark's Lutheran and Central Baptist Sunday schools will hold a joint Rally Day observation in the St. Mark's Church at Second and Lincoln streets Sunday afternoon.

Steel Employe in Army Presented With Tokens

WILLIAM CRUMP

William Crump, who is employed in the accounting department of the local steel plant was presented with a wrist watch, an identification locket and a trench mirror by his fellow-workers when he received notice that he had been called for military service. He is to leave for camp on Saturday. Lee Miller made the presentation speeclie.

Payments on Red Cross Fund Pledges Are Slow

Announcement was made by members of the finance committee of the Red Cross war fund that final payments on the pledges due the first of the month are not being paid very fast. Many are standing out and the committee requested that all pay up in full so that they will be able to settle.

JOHN WAGNER DIES

John Wagner, aged 60, died at the home of Phillip Beiter, 720 South Second street, yesterday afternoon at 5 o'clock from pneumonia. He was for a number of years a resident of the West Side and was a member of the West Side Hose Company. No funeral arrangements have been made.

: MIDDLETOWN

Woman's Club Issues Program For Season

The Woman's Club has given out its program for the next six months. Instead of holding meetings at the homes of the various members, the meetings will be held in the high school building. October 4—Informal discussion, "Woman's Sphere," Mrs. W. H. McCrea, Newville, Pa.; Mrs. Ira Springer, hostess. October 18—"Woman's Work for War Relief," Mrs. Anna Wallace, LaDomus, Philadelphia. November 2—Masquerade social, high school building, in charge of the hospitality committee. November 29—Thanksgiving program; Mrs. H. W. George, hostess. December 13, "Court Week Among Women," Mrs. Jane Deeter Rippin, chief probation officer, Municipal Court, Philadelphia. December 28, 8.30 p. m.—Surprise program; open meeting in charge of entertaining committee. January 10—"The Suffrage Question," Mrs. Mabel Jones, Harrisburg. January 24—"A Story Hour," Miss Lois Bucher, Harrisburg; Mrs. S. C. Young, hostess. February 7—"In Honor of Lincoln," Mrs. H. B. Garver, hostess. February 21—Washington Memorial; "Our Red Cross Day." March 7—"The Home Economics Movement," including food values and a demonstration," Miss H. F. Yarnell, graduate domestic science, Philadelphia. March 21—Musicale, Mrs. J. F. Few. April 4—A Story-Telling Hour," Mrs. Fuller Bergstresser, in charge of civic committee. May 2—Annual business session; election of officers. May 16—Tree Conservation; address by member of State Forestry Department. May 13—Memorial Day, in charge of Program Committee.

63 MOTORCYCLES ARRIVE AT AVIATION WAREHOUSE

Sixty-five Harley-Davidson motorcycles were received at the aviation building yesterday. Several of them are being used by the boys stationed there. The carpenter work on the barracks will be finished by the end of this week.

Warren, the three-months-old son of Mr. and Mrs. F. Johnson, died at the parents' home in Market street at noon yesterday. Burial will be made on Friday afternoon.

The Rev. O. M. Kraybill left yesterday for Altoona, where he will attend the East Pennsylvania Eldership of the Church of God.

Harry Countryman, who is employed at the shoe factory and enlisted in the United States Ambulance Corps, was presented with a wrist watch, field glasses and a trench mirror by the cutting department of the shoe factory. Mr. Countryman will leave in a few days.

Master Karl Schiefer, who has been ill with typhoid fever for the past several weeks, is somewhat improved.

The funeral of Lewis Bubb was held from his mother's home yesterday. The Rev. James Cunningham, pastor of the Methodist Episcopal Church, officiated. The pallbearers were Boyd Bishop Jr., Charles Zimmerman, Arthur Stoner and Henry Patton. Burial was made in the Middletown Cemetery.

Miss Elsie Stipe was taken to the Harrisburg Hospital, where she was operated upon for appendicitis.

Work of erecting the three buildings at the aviation grounds is being pushed forward and stoves have been placed in the sleeping tents.

Harry Mayer is visiting at Maytown, Lancaster county, for several days.

Walter Baumbach has returned home from a six weeks' trip to Youngstown, Ohio.

Work was started yesterday on tearing down the tenant house on the Eagle Farm, which was recently purchased by the borough to make the new road for the overhead bridge. The putting up of the bridge will be started shortly, as most of the material has arrived.

J. H. Bergstresser is attending the State Firemen's Convention being held at Butler this week, representing the Liberty Fire Company.

W. W. Reitzel has accepted a position as clerk in the office of the car works.

Miss Jean McClure, who had been ill at the home of Mrs. J. W. Dewalt for the past several weeks, is able to resume her duties as teacher in the Wood and Ann streets school building.

Mrs. John Statler and Mrs. George I. King are spending a few days at Philadelphia.

The Otterbein Guild of the United Brethren Church entertained the women of the local society last evening, and a fine program was rendered. Refreshments were served.

The Red Cross members are knitting sweaters for the boys who are stationed at the aviation plant, which will be very acceptable to the boys.

Supplying Cots and Equipment For Hospital

Officers of the local Red Cross society announced to-day that they would supply four cots and all equipment to the base hospital which is Steelton's portion.

There are forty-eight kits that go with the hospital unit supplies. Kits for the Steelton boys who have been selected have been completed by the local society but will not be presented until official announcement is made that they have been accepted for duty. There are forty-eight of these kits. An annual report of the organization is being prepared and will be issued next week.

Girl Uninjured When Two Cars Pass Over Her

Miss Ruth Phillips, 176 South Second street, an employe at the freight station of the Philadelphia and Reading railroad in Trewick street, narrowly escaped serious injury when she was thrown under a draft of freight cars near the Trewick street crossing. Two cars of the train passed over her before it was brought to a standstill. Miss Phillips sustained bruises of the body.

COMMISSION YEARLY REPORT BEING PREPARED

At a meeting of the Shade Tree Commission last night plans for the fall campaign were discussed. Nothing definite was decided by members. The yearly report of the body is being prepared and will be in shape to present to council at its monthly meeting Monday night.

Dies at Hospital From Blow on Head

Charles Palm, 192 South Front street, died last evening at the Harrisburg Hospital, from a fractured skull. Palm was working on construction work at the Bethlehem Steel Company's plant in Steelton, when a piece of falling material hit him on the head. He was immediately taken to the Harrisburg Hospital.

: HIGHSPIRE : :

At the Sunday morning service in the United Brethren Church Miss Christie Parthemore, a member, presented the church with a flag five by eight feet in dimensions. After thanking her for the gift and the patriotic spirit that prompted it the congregation arose and sang, "My Country Tis of Thee."

Mrs. Jacob Rhoad, mother of the Rev. H. F. Rhoad, and William Seaman and family, of Grantville; Grant Houser and family, of Belle Grove, motored to town on Sunday and were the guests of the Rev. H. F. Rhoad and family.

Mrs. William Wendel and Mr. and Mrs. Eugene Orris left on Sunday night on an automobile trip to Butler where Mr. Orris will attend the firemen's convention, having been elected as the delegate from the Citizen Fire Company of town. From Butler the party will motor to Cleveland, Ohio, and by boat to Buffalo, on their return trip home.

Sunday afternoon the Rev. H. F. Rhoad, pastor of the United Brethren Church, submitted the following report for the conference year ending September 30, 1917: New members received during the year, 21; present membership, 355; number enrolled in the Y. P. S. C. E., 200; enrolled in the Sunday school, 562; average attendance in the Sunday school, 270; amount of money raised for benevolences, $338.71; amount raised for home and foreign missions, [illegible] raised for The Rev. [illegible] day for [illegible] Annville.

Daughter Found That Saved H

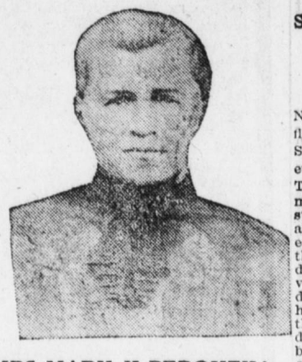

MRS. MARY K. PEROUTKA

Suffere W

Mrs. No. 1, firm bel She wr everybo Traxo my hu stones, at such easy to those doctor vised doctors had on them o daught been cu operati Fruitol Fruitola and have not been bothered since trouble and he used Fruitola, too, with most

Fruitola and Traxo are compounded from at the Pinus laboratories in Monticello, Ills., stores; a doctor's prescription is not necessa oil that acts as an intestinal lubricant and particles that cause so much suffering, discha to the sufferer's intense relief. One dose is its efficacy. Traxo is a tonic-alterative that and restore the weakened, run-down system.

A booklet of special interest to those who can be obtained by writing to the Pinus Labo

Four Sedan $1450 Coupe $1250

Overland

Six Sedan $1585 Coupe $1385

Immediate Delivery

This closed car production was planned by the factory months ago so that *you* would not be inconvenienced by the usual delay in delivery.

And these beautiful combination open and closed cars were part of an enormous production order for Model Eighty-Fives—fours and sixes—from material purchased when prices were much lower.

It will probably be a long time before such luxurious cars can again be produced to sell at such low prices.

They are beauties—side windows and uprights fold away entirely out of sight when you want a touring car or roadster—close up tight as a limousine when you want a closed car. The change is easily made and takes but a moment.

Come in and let us show you the height of all-season luxury.

And remember—we can promise you immediate delivery.

Prices f. o. b. Toledo and subject to change without notice

The Overland-Harrisburg Company

Open Evenings — Both Phones

212-214 North Second Street

Service Station and Parts Department, 26th and Derry Streets

Newport Branch— Opposite Railroad Station

York Branch— 128-130 W. Market Street

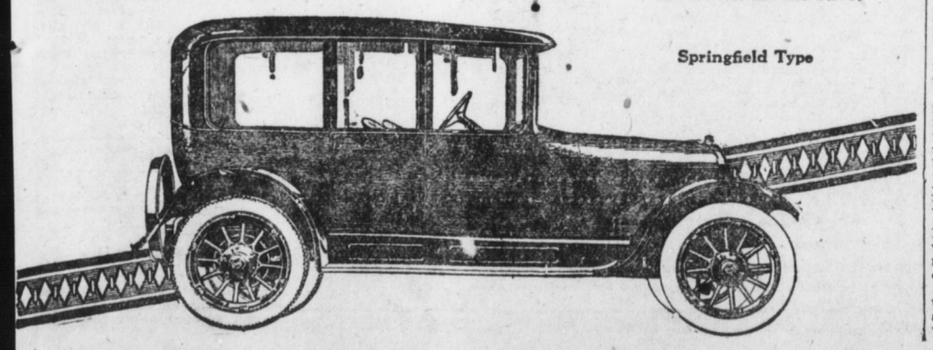

Springfield Type

"The Live Store" — "Always

There's an Increasing Interest

In our children's department day after day---the boys seem to be "getting in" they look exceptionally happy after they have bought their new school suit here, for they roll right out full of enthusiasm because they have found exactly what they wanted — The boys don't leave here with a "sour face" ask your boy friends why they go to Doutrichs.

New Velour Hats

Don't wait until you're (the last fellow) to Buy a New Hat —notice the Handsome Velour Hats that are coming from this "Live Store" then wish yourself the best looking one, they're here in all colors for men and women.

$5.00 $6.50 $7.50

Scratch finish Hats, $2.50 to $5.00

Spear & Co. Cravanetted Caps $1.00 to $1.50

Kuppenheimer Clothes

"Manhattan Shirts" — "Stetson Hats"

Doutrichs

Always Reliable

304 MARKET STREET — HARRISBURG, PA.