CITY PREACHERS AT CONVENTION

Church of God Ministers Take Part in Session of Eldership

Pastors from the Harrisburg Churches of God left this city to-day for Altoona, where the annual convention of the East Pennsylvania Eldership will convene this evening. Elders from the local churches will also attend.

At the afternoon session to-morrow, the Rev. H. S. Hershey, of the Green Street Church of God, will deliver the address on "Home Missions." The elders from this church are Charles Shambaugh, L. T. Stauffer and George Good.

The Rev. Dr. William Yates, of the Fourth Street Church of God, is chairman of the stationing committee which makes the assignments for the coming year. The representatives from the Fourth Street Church are: Samuel Gardner, J. E. Garner, Charles S. Meck and M. A. Sigler.

The Rev. R. L. Kriner will represent the Nagle Street Church. The Rev. Dr. W. S. Houck, of the Maclay Street Church of God, and the following elders will represent that body: Charles E. Booser, William W. Gallagher.

The Rev. G. W. Getz, pastor of the Steelton Church of God, who is president of the eldership, will deliver the opening address this evening.

All of the local churches have asked for the return of their pastors. The Rev. Dr. Yates has had a call to a prominent church near Pittsburgh, but has announced that he will go wherever the stationing committee decides to send him.

MRS. BELLE FOX
4751 N. Paulina St., Chicago.

Mrs. Fox writes us that sometimes she could not sleep, her scalp itched so from dandruff. Her hair was thin, lifeless and dry. She had the trouble two years before she tried Cuticura and was healed by using one box of Cuticura Ointment and one cake of Cuticura Soap.

For sample each free by mail address post-card: **"Cuticura, Dept. 20G, Boston."** Sold everywhere. Soap 25c. Ointment 25 and 50c.

WHY Does Your Head Ache?

Headaches, sick or other kinds, don't happen to people whose livers are busy and whose bowels are as regular as a clock.

Thousands of folks who *used* to have headaches say this is the way they removed the cause:

One pill at bedtime, regularly. Largerdose if there's a suspicion of biliousness or constipation.

CARTER'S LITTLE LIVER PILLS

Genuine bears Signature Brent Good

Colorless faces often show the absence of Iron in the blood.

CARTER'S IRON PILLS will help this condition.

Actress Tells Secret

A Well Known Actress Tells How She Darkened Her Gray Hair With a Simple Home-Made Mixture.

Miss Blanche Rose, a well-known actress, who darkened her gray hair with a simple preparation which she mixed at home, in a recent interview at Chicago, Ill., made the following statement: "Any lady or gentleman can darken their gray hair and make it soft and glossy with this simple recipe, which they can mix at home. To a half pint of water add 1 oz. of bay rum, a small box of Barbo Compound, and ¼ oz. of glycerine. These ingredients can be bought at any drug store at very little cost. Apply to the hair twice a week until it becomes the required shade. This will make a gray haired person look 20 years younger. It makes the hair soft and glossy, is not sticky or greasy and does not rub off.

AMUSEMENTS

ORPHEUM

To-day—Charles Dillingham presents "Chin Chin," with Doyle and Dixon.
Friday and Saturday and Saturday matinee, October 5 and 6 — "The 13th Chair."
Wednesday, evening only, October 10 —"Broken Threads."

MAJESTIC

To-day — Five acts of vaudeville, headed by Fred Ardath and Co. in "The Decorator."
Thursday, Friday and Saturday — Bobby Heath's Revue and four other attractions in comedy and vaudeville.

COLONIAL

To-day — Evelyn Nesbit and her son, Russell Thaw, in "Redemption."
Thursday and Friday, October 4 and 5 — Ethel Barrymore in "The Lifted Veil."
Saturday — Alice Joyce and Marc McDermott in "An Alabaster Box."

REGENT

To-day—Elsie Ferguson in "Barbary Sheep."
Thursday, Friday and Saturday—Pauline Frederick in "Double-Crossed."
Monday, Tuesday and Wednesday — Julian Eltinge in "Countess Charming."

"The 13th Chair"

One of the most eminent dramatic critics of the country, after witnessing a performance of Bayard Veiller's "The 13th Chair," which William Harris, Jr., will present at the Orpheum, Friday and Saturday and Saturday matinee, described Mr. Veiller as the "Sardou of the American drama."

Mr. Veiller won fame for himself first as the author of "Within the Law," a play that not only established seemingly unbreakable records for long and continued engagements, but which earned for its producers fabulous sums. When "The 13th Chair" was produced, dramatic critics gave it as their opinion that Mr. Veiller had succeeded in outdoing his own efforts. As week after week went by and the play continued as a popular attraction, the judgment of the critics was justified unquestionably.

As was the case in "Within the Law," Mr. Veiller in his newest play is said to have shown himself to be a master hand at dramatic construction and a wizard at devising scenes in which the suspense of the audience is held as by a hair until the moment arrives in which he is willing to draw aside the curtains and reveal the solution to his own cleverly constructed plot.

The Majestic Bill

Five comedy acts make up the bill at the Majestic the first half of this week. Headline honors go to Fred Ardath and Company, who are presenting a screaming farce entitled, "The Decorator." It is one long, loud laugh from start to finish, and Mr. Ardath has chosen a company of mirth-producers that would make a hit anywhere. Other acts of merit included on the vaudeville list are: Hayden and Cardownie, novelty dance artists; Conley and Webb, in a breezy comedy variety offering; Nick Verger, the Italian character comedian, who has a budget of new songs and stories, and Cummins and Shelley, clever comedians, singers and dancers.

The headliner booked for the last half of the week is Bobby Heath's Revue, an aggregation of charming young girls in song and dance specialties. The act is said to be entirely new this season and contains some tuneful and catchy song numbers as well as an exhibition of the most up-to-date dance steps. Surrounding this attraction are: Gray and Byron, comedy variety entertainers; Homer Miles and Company, presenting the clever one-act playlet, entitled "In Philadelphia;" Brown, Harris and Brown, in comedy songs and nonsense, and and Daly and Berlow, in a lively dance offering.

"Redemption" at the Colonial

Evelyn Nesbit and her son, Russell Thaw, appear in "Redemption," the great photoplay at the Colonial Theater for the last time to-night. The cast selected for this production is said to give Miss Nesbit excellent support. In the character she portrays, that of a woman who seeks to justify a misstep made in her youth, the star's work is claimed to be a triumph of dramatic art. The story of the play is dramatic and is influenced to a great extent by facts, Miss Nesbit's past life being vaguely suggested. Russell Thaw is portrayed as a lovable little fellow, and he wins a warm spot in the heart of everyone in the audience as soon as his likeness is flashed on the screen.

The attraction for to-morrow and Friday will be a big Metro production, "The Lifted Veil," in which Ethel Barrymore, the celebrated star of stage and screen, is starred.

World's Series in Harrisburg

Arrangements for giving the most complete reproduction of the World's Series baseball games in the Chestnut Street Hall, starting on Saturday afternoon, at 3 o'clock, when the opening game between New York and Chicago is played at Chicago, have been completed by Lew Ritter.

Experts declare that the series this year promises to be the most sensational in years and there is a decided uncertainty as to which will be the favorite club. Both are known to be hard-hitting teams, and this fact will make the reproduction on Ritter's celebrated electric board one of the finest treats that has ever been offered baseball patrons in this city. A wire direct to the grounds in Chicago and New York will give every detail of play, and in a few seconds it will be shown on the electric board, which depicts every move of the players and ball in a thrilling and sensational manner. Ritter has made good in Harrisburg in past years, and promises a greater success this year. Much interest is manifested in this section, and monster crowds are expected to fill the big Chestnut Street Auditorium for every game of the series.

Elsie Ferguson at the Regent

To-day the Regent Theater presents for the last time "Barbary Sheep," starring beautiful Elsie Ferguson. The backgrounds are pronounced beautiful and the screen offers a fine example of sustained illusion. Most of the action centers about three characters, Lady Wyverne, her husband and an Arab. Lumsden Hare gives a praiseworthy portrayal of the husband, while Pedro de Cordoba is a striking figure as the Arab.

Pauline Frederick, one of the screen's greatest emotional actresses, is coming to the Regent in a Paramount photoplay entitled "Double-Crossed," and will be shown to-morrow, Friday and Saturday. A devoted young wife learns for the first time of a youthful slip on the part of her husband, whom she adored and whom she had unconsciously placed upon a pedestal too high for any man. What happened and how a new and deeper understanding was brought about between them, is pictured by Miss Frederick with all the wondrous artistry of which she is capable.

Mrs. Mary Barr, Mother of Thirteen Children, Dies

Mrs. Mary Jane Barr, aged 71, widow of Samuel H. Barr, 1408 Susquehanna street, died to-day after a long illness. Mrs. Barr was the mother of thirteen children and grandmother of twenty-three.

She is survived by the following children: Mrs. Samuel Mann, Mrs. William Kerr, Mrs. Charles C. Adams, Mrs. Charles Wickersham, Mrs. Alvin Ream, Mrs. M. J. Howard, Samuel, Herbert, Harry Charles and William. Funeral services will be held from her home Saturday afternoon at 1.30 o'clock. The Rev. J. Bradley Markward, pastor of the Bethlehem Lutheran Church will officiate. Burial will be made in the Paxtang cemetery.

Use McNeil's Pain Exterminator—Ad.

A LINE OF AMERICAN GIRLS WITH "CHIN CHIN" AT THE ORPHEUM

R. H. Burnside, of the Dillingham forces, who staged that clever fantasy, "Chin Chin," recently said that it was only the old-time musical show—the kind put on in a hurry and made up of old stuff—which was suffering.

"If there is any trouble at all," he said, "it comes from the growing public demand for something better, more skilful, larger. People in the road towns as a rule don't see the metropolitan production, and they are getting tired of it. The provincials, as we are pleased to call them, demand a play as large, as clever, as sparkling and as capably played as the New York audience gets. The small town mind is growing with brutal rapidity, and as it grows the old standards of musical comedy cease to please. If we are going to keep in the game we will have to give them something more stimulating to the imagination, more artistic, with more originality, and a simpler yet larger horizon. Such is exactly the case of Charles Dillingham's only company appearing on the road this season in that everlasting and delightful production of 'Chin Chin.'

"People have been looking at the old things so long they are tired. For a long time they looked at them because they didn't know the stage could offer anything better. Now they are rebellious, and it is up to the producers to make good."

"Chin Chin" will be seen at the Orpheum to-night.

SEARCH GUNMEN IN COURTROOM FOR FIREARMS

Vare Denies He Furnished Money to Hire Election Thugs

By Associated Press

Philadelphia, Oct. 3.—The hearing of Mayor Thomas B. Smith and eight others, charged with conspiracy to murder and other crimes in connection with the killing of a policeman and blackjacking of citizens here on primary election day, September 19, was resumed before Judge Brown in Municipal Court to-day.

When the hearing opened Judge Brown directed court officers to search all the defendants with the exception of Mayor Smith and William E. Finley for firearms. None was found. The court explained that one of the men was yesterday reported to have a weapon in his pocket. All denied it.

James I. Clark, investigator for the O'Farrel detective agency, who testified yesterday that he steered the New York gangsters around the Fifth ward, again took the witness-stand and gave further details of what he saw of the operations of the alleged gunmen and policemen on primary day, September 19, and the night before and what part he took in them.

Need Blackjacks

Clark said when he learned that the New York men had blackjacks, he told Isaac Deutsch he was going to report it to his chief (Maloney). Clark said he reminded Deutsch that it was understood no one was to be hurt. Deutsch, Clark said, replied:

"Do you think these fellows can fight pickaxe men with their mouths?"

Testimony presented at the hearing yesterday in which State Senator Edwin H. Vare was named as the man who was to furnish the money to bring the gunmen from New York and his brother, Congressman W. S. Vare, as having given assurance that the money would be forthcoming from Isaac Deutsch, the Vare leader in the Fifth ward, came as a climax to the many sensations caused by the investigation into the political feud. Senator Vare in a statement branded all the testimony so far as it related to the Vares as an "absolute lie" and part of a "general frameup" to discredit them.

A large number of witnesses are yet to be called and attorneys for the prosecution say future revelations will be even more sensational than those already made.

Pioneer Ironworker Here Dies at Columbia

Louis F. Zolinger, age 78, a former resident of Harrisburg and Mechanicsburg, died yesterday at his home in Columbia. The survivors are three sons, Harvey K., of Baltimore; Edgar, of Petersburg, Va.; Fred L., of Scranton, and one daughter, Katherine M., wife of Harry C. Tafel, Columbia, and Martha K. Zollinger, of Scranton, also survive.

Mr. Zollinger was born in Hamburg, February 11, 1840. His ancestors came to this country from Zurick, Switzerland, in 1717, and settled in Harrisburg. In 1861 he enlisted in the 20th Pennsylvania Cavalry. He was taken prisoner by Colonel Mosby and spent eleven months in Confederate prisons in Richmond and Danville, Va. After the war he went to Mechanicsburg, where he was married. He was one of the charter members of Colonel Zinn Post, No. 415, G. A. R., of Mechanicsburg, and adjutant of the Post until he came to Columbia.

He was connected with the old Central Iron company in South Harrisburg and later the Susquehanna Iron and Steel Company, until its failure.

He was an active member of the Church of God, I. O. O. F., American Mechanics and Susquehanna Circle, No. 288, P. H. C.

FUNERAL OF MR. LONG

Funeral services for Benjamin F. Long, of Summerdale, will be held to-morrow afternoon at 1.30. Private burial will be made in the East Harrisburg Cemetery.

FILE EXPENSES

Primary election expense accounts were filed to-day as follows: Charles W. Burinett, Nonpartisan nominee for City Council, $70.45; Edward L. Rickenbach, Nonpartisan nominee for Council, $137.81; Henry W. Gough, Republican nominee for County Controller, $356; Samuel T. Kinsinger, Democratic nominee for city school board, less than $50.

LIMA BEAN AND BELL MOON VINES COVER HIS HOME

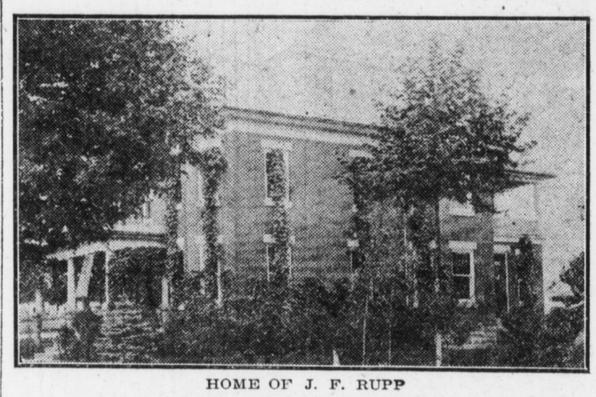

HOME OF J. F. RUPP

John F. Rupp, of Shiremanstown, florist and seedman, has gone Herbert A. Hoover, the national food dictator, one better. Besides conserving food and following the rules laid down by Hoover, Rupp has found a unique way of utilizing the plants to make the exterior of his home beautiful. He has planted lima beans and bell moon vines at the front and rear of his two-story brick home in Ruparka. The lima beans have soared to a great height and covered the entire side of the house. The moon vines have climbed nearly to the roof and have practically covered the windows, making shade. Besides these two plants Mr. Rupp has a goose plant which attracts great attention. He will send pictures to Washington.

CITY AWAKENS TO MERITS OF LIBRARY FUND

Contributions Are Coming in More Rapidly, Although Much More Is Needed

Just at the end of the campaign for a million-dollar War Library fund, the city seems to be waking up to its privilege of contributing to the $6,000 asked as its share of the total. Besides the amounts already credited, checks up to date have been received from the Harrisburg Rotary Club, $145, with more to come; $125 from Harrisburg Chapter, Daughters of the American Revolution; Mrs. Lyman D. Gilbert, $100; David E. Track, $50, and Spencer C. Gilbert, $50.

One of the schools, which has given $60, expects to make it $100 by the end of the week, and although but $2,000 has been given, it is expected that when other civic associations make their final reports that at least $3,000 will have been donated.

HOLD CORNROAST

Members of the West End Republican Club attended a cornroast at the North Third street headquarters last evening.

Words Mark Freedom From Rule of Metal

The epochs of civilization may be said to begin and end with the discoveries of the different metals. The primitive Aryans from whom we English-speaking people all descend, knew only one metal and had only one word, "copper." But the Teutons, before our Anglo-Saxon ancestors left them had made words for gold, silver, lead, tin and iron. We speak of the different ages of copper, bronze and iron. Some have called the Nineteenth Century the age of steel.

As man advances in his conquest of nature by means of implements made from ores wrested from the hidden recesses of the earth, his spiritual part is freed from its subjugation to matter, and thus his very culture may be said to be dependent upon his mastery of the metals.

It is a far cry from the Bronze Age to The New Universities Dictionary. But the latter has been made possible by the advance from bronze to steel. And this paper has made it possible for everybody to own a New Universities Dictionary, the greatest means of self-culture within reach of the masses. Our coupon offer elsewhere in this issue tells you how and where.

The Highest Class Talking Machine in the World

THE INSTRUMENT OF QUALITY

Sonora

CLEAR AS A BELL

THIS magnificent instrument has a tone of extraordinary clarity, expressiveness and purity.

At the Panama-Pacific Exposition the Sonora won highest score for tone quality.

For sheer beauty the Sonora stands first!

$50 $55 $60 $75 $100
$110 $135 $150 $175 $200
$250 $375 $500 $1000

Sonora Phonograph Sales Company
Incorporated
GEORGE E. BRIGHTSON, *President*
279 Broadway, New York

Ask your dealer for the Sonora. If he hasn't it, write us *direct*.

HUNDREDS ARE VISITING FOOD SAVING TRAIN

Women of City Show Much Interest in Demonstrations and Exhibitions

The food conservation train which is touring the State of Pennsylvania under the auspices of the Department of Food Supply, Pennsylvania State College, United States Food Administration and the Pennsylvania Railroad, arrived in Harrisburg early this morning and at 10 o'clock was opened to the citizens of this city for inspection. By noon to-day no less than 200 had visited the train. Late this afternoon the attendance increased at a rapid rate and it is estimated that nearly 1,000 visitors passed through the three cars as they stood on the siding opposite the Reading Railway station in Market street.

Colonel J. S. Foster, of the H. H. Heinz Company of New York City, is in charge of the train which will visit every city of the State. Colonel Foster was very much pleased with the interest shown by the people of Harrisburg.

Three Departments

There are three distinct departments of the train, each in a different car. The first car is devoted to the demonstration and exhibition of materials that may be used, method of preparation and actual baking of wholesale and palatable forms of bread, that may be employed in substitution for wheat bread as a means of conserving wheat.

The second car is in charge of an instructor of home economics from the State College, who demonstrates the approved methods of canning for home use the surplus fruits and vegetables.

The third car is devoted to graphic description and illustration of the relation that food supply bears to the war situation.

In each car an instructor from the State College gives demonstrations throughout the entire day. The young women in charge while the train is in Harrisburg are Miss Margaret Hiller, Mrs. Mary McLein and Martha S. Fittman. The majority of the visitors as expected were women, but the male population of Harrisburg was well represented. Bakers were present in large numbers in the first car, and were given information and advice concerning the conservation of bread. In each car pamphlets and circulars were distributed to each person. These contained all the necessary information about the object of the tour of the State.

The local committee is Mrs. John W. Reily. Wednesday morning—Mrs. W. M. Henderman, Mrs. Charles Hunter, Mrs. J. W. Reily; Wednesday afternoon—Mrs. F. R. Oyster, Mrs. Lewis Neiffer, Mrs. R. H. Lyon, Mrs. E. H. Gottshall; Thursday morning—Mrs. W. Frank Witman, Mrs. C. A. Smucker, Mrs. J. S. McDonald; Thursday afternoon—Miss Mary Heister, Miss Mary Shunk and Miss Matilda Heister.

All of these women were chairmen of the food conservation campaign which was held in Harrisburg several months ago.

Two Harrisburg Women to Take Up Red Cross Work in Foreign Field

Harrisburg is to send two of its young women to France as Y. M. C. A. canteen workers. These young women, Miss Susanna Westbrook, of Melrose, and Mrs. Catherine Taylor of 233 Pine street were selected yesterday by Secretary R. B. Reeves of the local Y. M. C. A. who was authorized to make the selection after a conference with Y. M. C. A. officials in New York.

Miss Westbrook for the past several years has been the society editor of a local newspaper.

Mrs. Taylor was formerly Miss Catherine Coover, daughter of Dr. F. W. Coover. Her husband is now serving "Somewhere in France" with the United States Army. A brother, Dr. Carson Coover, is stationed with the 55th Infantry Medical Corps at Chtatanooga, Tenn.

It is expected that they will start for France near the first of November.

AMUSEMENTS

Regent Theater

FINAL SHOWING—TO-DAY
ELSIE FERGUSON
—IN—
"BARBARY SHEEP"
To see a wonderful picture. Don't miss this—your last opportunity.

To-morrow, Friday and Saturday
PAULINE FREDERICK
—IN—
"DOUBLE-CROSSED"
DUMBFOUNDED to learn of her husband's boyhood and his immediate danger, Miss Frederick schemes to save him. You'll be enthralled by this tense, pulsating play of politics and social intrigue.

Colonial WILMER & VINCENT'S

TODAY—LAST TIME
EVELYN NESBIT
AND HER SON
RUSSELL THAW
—IN—
"REDEMPTION"

THURSDAY AND FRIDAY
ETHEL BARRYMORE
—IN—
"THE LIFTED VEIL"

Goldwyn Pictures at the Colonial.

RAILWAY RATE CASE REOPENED

New Tariffs Proposed Effect Increases to Sixty Per Cent.

By Associated Press

Washington, Oct. 3.—By an order of the Interstate Commerce Commission to-day the celebrated intermountain rate case was to-day practically reopened for consideration of new tariffs proposed by the railroads which would effect increases ranging from ten to sixty per cent. on about seventy per cent. of the present schedules.

By a blanket order last June, which was expected to close up the long-contested case, the railroads were authorized to increase some rates, reduce a few others and permit the remainder to stand.

Congress in the meanwhile, however, amended the rate law so that no increase may become effective for a term of years without the specific approval of the commission. To meet this change in the law the commission has been obliged to suspend its decision authorizing increases, which was to have become effective October 15, and now will have to consider each increase on its merits.

GERMANY'S LAST SOURCE OF WAR SUPPLIES IS CUT

Embargo Tightened So as to Kill Kaiser's Military Power

Washington, Oct. 3.—Great Britain's new embargo on shipments of practically everything to Sweden, Norway, Denmark and the Netherlands is regarded here as a most important move in tightening the cordon which slowly but surely is killing the military power of Germany.

Coming close on the export embargo of the United States which is being administered to keep from the European neutrals everything that might supply the central powers, Great Britain's action is regarded as one of the most important of the war.

As the British embargo excludes everything except printed matter, about the only thing that will be permitted to go to the German people by way of the neutrals will be expressions of world opinion that they should reorganize their system of government to do away with the military autocracy.

In a figurative sense, Great Britain holds one end of the rope and the United States holds the other. Gradually but surely as it is being drawn taut the military power of Germany is being strangled because the embargo cuts off the supplies she has been receiving through the adjacent neutrals.

MEDICAL ADVICE ON BLOOD TROUBLES GIVEN FREE BY EXPERT AUTHORITY.

Costs Nothing For Opinion of Your Own Case

Everyone recognizes the value of expert opinion. This is the age of specialism, and when we have work of importance to be done, we go to an expert in his line.

Years ago it was realized that medicine covered too broad a field for any one man to master its every branch. Hench, the doctor who specialized in some particular branch became the most proficient and the most successful.

The wonderful success of the great blood remedy, S. S. S., is due largely to the fact that it has not been recommended as a cure-all, but strictly for those diseases having their origin in a disordered condition of the blood. For more than half a century it has been used with highly satisfactory results for Rheumatism, Catarrh, Eczema, Scrofula, Tetter, and other blood diseases.

Our medical director, who is an expert on blood and skin diseases, offers his services without cost to all who wish his aid. You are invited to write him fully about your own individual case, and he will gladly give you such directions for treatment as your case requires.

You can obtain S. S. S. at any drug store. Don't be persuaded to take a substitute. If you wish medical advice, address Chief Medical Adviser, Swift Specific Co., 223-B, Swift Laboratory, Atlanta, Ga.—Adv.

SAFE, GENTLE REMEDY CLEANSES YOUR KIDNEYS

For centuries GOLD MEDAL Haarlem Oil has been a standard household remedy for kidney, liver, bladder and stomach trouble, and all diseases connected with the urinary organs. The kidneys and bladder are the most important organs of the body. They are the filters, the purifiers of your blood. If the poisons which enter your system through the blood and stomach are not entirely thrown out by the kidneys and bladder you are doomed.

Weariness, sleeplessness, nervousness, despondency, backache, stomach trouble, headache, pain in loins and lower abdomen, gall-stones, gravel, difficulty when urinating, cloudy and bloody urine, rheumatism, sciatica and lumbago, all warn you to look after your kidneys and bladder. GOLD MEDAL Haarlem Oil Capsules are what you need.

They are not a "patent medicine," nor a "new discovery." For 200 years they have been a standard household remedy. They are the pure, original imported Haarlem Oil your great-grandmother used, and are perfectly harmless. The healing, soothing oil soaks into the cells and lining of the kidneys and through the bladder, driving out the poisonous germs. New life, fresh strength and health will come as you continue the treatment. When completely restored to your usual vigor, continue taking a capsule or two each day; they will keep you in condition and prevent a return of the disease.

Do not delay a minute. Delays are especially dangerous in kidney and bladder trouble. All druggists sell GOLD MEDAL Haarlem Oil Capsules. They will refund the money if not as represented. In three sizes, sealed packages. Ask for the original imported GOLD MEDAL. Accept no substitutes.—Advertisement.

AMUSEMENTS

WORLD'S SERIES BASEBALL
—AT—
CHESTNUT ST. HALL
—ON—
RITTER'S ELECTRIC BOARD
THRILING—LIFELIKE
Series Starts, Saturday, Oct. 6
GAME CALLED AT 3 P. M.
ADMISSION, 25c
The board does everything like a real game, but have the players talk.
DON'T MISS IT.
LEW RITTER, Mgr.

Wilmer & Vincent's **MAJESTIC THEATER**

Mat. 10c & 20c. Eve. 10c, 20c, & 30c

This Is a Show That You Can't Afford to Miss. Ask Anyone Who Has Seen It.

FRED ARDATH & CO.
In "THE DECORATOR"
A Scream From Start to Finish.
4 Other Acts of Variety 4
Vaudeville Features.

HERE TO-MORROW
Bobby Heath's Revue
The Song Writer and His Girlies.
HOMER MILES AND CO.
"IN PHILADELPHIA."

ORPHEUM

TO-NIGHT
PRICES—50c TO $2.00
CHARLES DILLINGHAM'S
"CHIN CHIN"
With DOYLE and DIXON
This is the only company presenting America's Greatest Musical Comedy.

TO-MORROW Matinee & Night
—THE—
ARMY and NAVY GIRLS
With BERT WESTON
GIRLS — MUSIC — DANCING

FRIDAY and SATURDAY — MATINEE SATURDAY OCTOBER 5th and 6th
—SEATS TO-DAY FOR ALL PERFORMANCES—

Night Prices:
Orchestra, $2, $1.50, $1.
Balcony, $1, 75c, 50c.
Gallery, 25c.

Saturday Matinee:
Orchestra, $1.00, 75c.
Balcony, 75c, 50c.
Gallery, 25c.

WILLIAM HARRIS, Jr., Presents,
A MYSTIC MELODRAMA
The 13th CHAIR
By BAYARD VEILLER
Author of "WITHIN THE LAW"
DIRECT FROM A YEAR'S RUN AT THE 48th ST. THEATRE, NEW YORK.

"Twelve and a half times as good as 'Within the Law.'" —*New York Tribune.*

"A fascinating mystery - it will give you chills and thrills."—*N. Y. Eve. World.*

"Stuffed with surprises, sensations, sentiment, suspense and mysticism."—*N. Y. Eve. Post.*

"A thriller from start to finish."—*N. Y. American.*