STRIKE OF 30,000 SHIPYARD MEN IS CONTINUED

Boilermakers Refuse to Join in Plan to Go Back to Work

San Francisco, Sept. 28.—The strike of 30,000 metal trades unionists here, which was to have been ended to-day, was indefinitely prolonged late last night, when members of the Boilermakers Union voted not to return to work under the terms of a temporary agreement made Sunday, and which had been accepted by a majority of the unions affiliated with the Iron Trades Council.

The action of the boilermakers will paralyze indefinitely all work on one-eighth of the entire shipbuilding contracts let by the United States Government. The temporary agreement was signed Sunday by labor leaders only at the urgent request of President Wilson, who appealed to the patriotism of the men.

The Boilermakers Union was one of the four organizations affiliated with the Iron Trades Council that voted against acceptance of the temporary agreement. The boilermakers face suspension from the Iron Trades Council for their action, it was announced to-day.

Player Rolls
—OF—
Patriotic Music
THAT THRILL
Let Us Play Them For You.
C. M. Sigler, Inc.
— PIANOS — VICTROLAS —
30 N. 2nd St.
HARRISBURG PRIMO
Where Good Service Is A Habit.

BRIDAL SHOWER FOR MISS SHUNK

Beautiful Household Gifts For Bride-Elect Who Will Live in Carlisle

Mrs. J. Frank Slack, of 67 North Eighteenth street, invited some of the more personal friends of Miss Elizabeth Shunk, whose engagement to Albert Buttorff, of Carlisle, was recently announced, to attend a miscellaneous shower for the bride elect at her residence, last evening Many beautiful household gifts were presented with a host of good wishes and a late supper was served.

The table appointments were of scarlet with hearts and Cupids and a centerpiece of dahlias. The favors were little bonbonnieres filled with hearts.

In attendance were: Miss Pearl Tagg, Miss Cynthia Beitman, Miss Emily Hall, Miss Elizabeth Hatz, Miss Kathryn Lyter, Mr. and Mrs. John W. Holsberg, Miss Emily Shunk, Miss Elizabeth Shunk, Mr. and Mrs. J. F. Slack, of this city; Miss Pauline Fromm and Miss Mildred Fromm, of Hummelstown; Miss Pearl Slack and Dr. C. Lloyd Lindemuth, of Middletown.

MRS. CROSBY'S BIRTHDAY

A few friends gathered at the home of Mrs. Anna Crosby, 328 North street, last evening to celebrate her 66th birthday. Light refreshments were served. Those present were: the Rev. and Mrs. G. W. Getz, Mrs. H. M. Heikes, Miss Bertha Zorger, Wm. Zorger, Elmer Crosby, Winfield Crosby and Miss Alberta Crosby.

LANCASTER GOLFERS COMING

Lancaster Country Club golfers, who will play their first match with the Country Club of Harrisburg, to-morrow at the Fort Hunter course, will arrive here about noon to-morrow and be given an automobile ride and entertained at the new clubhouse. Chairman Todd, of the Country Club golf committee, will announce the Country Club team to-morrow.

RETURNS TO BUFFALO

W. Earle Mark, secretary of the Lackawanna Y. M. C. A., his wife and daughter, Miss Emily Mark, of Buffalo, N. Y., left this morning by motor on their return home via Pittsburgh and Youngstown, Ohio, after a visit with his mother, Mrs. H. B. S. Mark, Rodearmel Apartments.

10,000 MAY STRIKE

By Associated Press

Seattle, Wash., Sept. 28. — Representatives of the Seattle Steel Shipbuilding plants and the strike committee of the Metal Trades Council were to meet to-day to discuss the impending walkout of approximately 10,000 workers, ordered for to-morrow.

PERSONAL---SOCIAL

MRS. RODENHIVER HAS A WAR PARTY

Her Twenty Guests Eschew Fashion's Follies and Wear Battle-scarred Costumes

A surprise and war party was held last evening at the home of Mr. and Mrs. R. H. Rodenhiver, 1411 Market street, with twenty guests present, enjoying music and social diversions. As Dame Fashion has been decreed out of style during the war, many of the guests appeared in antique costumes which from the looks had survived many battles.

An elaborate supper was served to Mrs. J. W. Zimmerman, Mr. and Mrs. C. W. Shoemaker, the Misses Kathryn Bolton, Ruth Orner, Esther Demmy, Helen Weaver, Sara Wonders, Jessie Caldwell, Helen Shatto and Sara Meals, Levi Bolton, Leo Oren, Charles Jones, Isaac Henneman, Frank Zelders, Lester Jones, Bruce Wonders, Elmer Jones, B. E. Hockenberry and Reynolds McDonald.

Central High Seniors Initiated Into S. A. E.

Fifteen senior girls from the commercial High school department are looking forward with anxiety to their initiation into the S. A. E. Society which will be held to-night at the home of Miss Katherine Bogar, 119 Calder street. After the mysteries of the initiation are explained the evening will be spent in dancing. Refreshments will be served to the following new members: Miss Anna Hause, Miss Florence Horning, Miss Mary Ammon, Miss Anna Hertzler, Miss Leah Fisher, Miss Helen Seabold, Miss Ruth Blair, Miss Edna Bowers, Miss Helen Smith, Miss Hazel Snow, Miss Ida Yoder, Miss Josephine Hubler, Miss Cora Grove, Miss Marguerite Reynolds, and Miss Edna Mozingo; charter members, Miss Helen Smith, Miss Katherine Nicely, Miss Grace Stoner, Miss Ruth Beatty, Miss Ruth Richards, Miss Elizabeth Hinkle, Miss Katherine Bogar, Miss Mabel Winn, Miss Anna Swilkey, Miss Esther Dunlap, Miss Ruth McCormick, Miss Hazel Hamill, Miss Mary Saunders and Miss Helen Rote.

A junior class dance will be held this evening at Hanshaw's Hall. Stewart Wagner and Miss Virginia Forrer, committee on arrangements. Music by the Sourbeer orchestra.

MISS SPEAKMAN HOSTESS

Miss Lillian Speakman, 709 North Seventeenth street, will entertain the members of her Sunday school class to-morrow afternoon. Interesting games and contests are arranged for the little guests and refreshments will be served to the following: Miss Edna Shultz, Miss Mary Wirt, Miss Mary Deardorfe, Miss Irene Fulmer, Miss Helen Hoke, Miss Jean Myers, Miss Catherine Dreshman, Miss Ada Bagshaw, Miss Sarah Eleanor Graeffe, Miss Ethel Grace Shaeffer, Miss Helen Shatto, John Beck, John Guyer, Edward Feindt, "Billie" Chambers, Marlin Langlotz, Fred Miller, David Roberts, Franklin Larkin, Russell Hope and Miss Lillian Speakman.

J. G. CLUB ENTERTAINED

The J. G. Club was entertained at the home of the Misses Pauline and Marie Neidhammer and refreshments were served to the following people:

Miss Josie Hoon, Miss Nerissa Sadler, Miss Jean Baker, Miss Mable Shaeffer, Miss Ruth Baker, Miss Frances Shaeffer, Miss Marie Neidhammer and Miss Pauline Neidhammer, of Wormleysburg; Miss Martha Moltz, of Harrisburg, and Miss Sophia Witmyer, of New Cumberland.

Miss Edith Bentley, of 1417 North Front street, has gone to the Beachwood school, Jenkintown, to take a course in domestic science.

SECRETARY MEETS THE R. F. O. M. CLUB

Miss Scott, of the Y. W. C. A., Speaks to Girls at Miss Miller's Home

An interestng meeting of the R. F. O. M. Club was held last evening at the home of Miss Carrie M. Miller, 2117 Penn street, with Miss Lois Scott, the new industrial secretary of the Young Women's Christian Association, as honor guest. Miss Scott outlined plans of winter work, saying that the club stands for the betterment of women and girls and showing how each individual is responsible for her own work which no one else can do quite as well. Miss Scott ended her talk by telling the story of "The Master Workman and the Little Samples."

Mrs. John W. German, Jr., a member of the committee, spoke on "Friendship and Loyalty." The girls sang several club songs and refreshments were served before closing.

In attendance were Miss Scott, Mrs. German, Miss May Patterson, Miss Charlotte Loudon, Miss Mary Freed, Miss May Kerstetter, Miss Adelaide Lusk, Miss Grace Owens, Miss Clara Helsp, Miss Marie Hutton, Miss Carrie Oren, Miss Esther Smith, Miss May Bard, Miss Anna Rhoads, Miss Carrie M. Miller, Mrs. James Lusk, Mrs. Clarence Griffey and Master Harry Lusk.

Sixteenth Birthday of Miss Susan Hayward

Mr. and Mrs. Albert Hayward, of 34 North Eighteenth street, arranged a surprise party in celebration of the sixteenth birthday of their daughter, Miss Susan L. Hayward. Games and music were features of pleasure with refreshments following.

In attendance were the Misses Sarah Beek, Jessie Stonier, Edith eiders, Emma Fellows, Phylene Ritchie, Anna Erb, Ora Davis, Susan Hayward, Mildred Bowman; Messrs. Earl Gates, Albert Beard, Robert Wallower, Harold Towsen, Karl Hoover, George Shaffner, Harry Stouffer, Madison Keefer, Karl Shriner, Donald Hayward, Karl Hayward, J. C. Garvick, Mr. and Mrs. E. A. Bowman, Mr. and Mrs. A. A. Hayward.

GET-TOGETHER SUPPER

Charles B. Thompson, director of the John Y. Boyd Memorial Building, of Pine Street Presbyterian Church, announces the start of the season's work at the building with a get-together- supper, on October 1. Two hundred men of the church will hear of some of the activities which have been planned for them this year. Several prominent men will be in charge of special work for the men and they will take this time to give out their plans for the work. The Boyd Building will be the scene of great activity from the 1st of October.

HOLD TROOP MEETING

Troop No. 1 held a meeting last night at the home of Miss Elizabeth Murray. The advisability of admitting junior members was discussed with the leader, Miss Anna Murray. After the business session dancing was enjoyed by the following: Miss Esther Wheeler, Miss Miriam Ulrich, Miss Mary Bright, Miss Susan Moltz, Miss Martha Goodyear, Miss Margaret Jacoby, Miss Nellie Ard, Miss Frances Caton, Miss Grace Robinson and Miss Elizabeth Murray.

Miss Elma Battis, of Toronto, Canada, is visiting her cousin, Miss Thelma Lyme of Green street.

Miss Hazel Rosenberger is enjoying a stay among old friends at Milton, Pa.

Mrs. Henry C. Orth, of Titusville, a former Harrisburger, is a guest of her niece, Mrs. William H. Middletown, at Camp Hill.

Mr. and Mrs. David Turner and son, Alfred Turner, have gone home to Utica, N. Y., after visiting relatives in the city for a week or two.

Mr. and Mrs. J. D. Bitner, of 35 North Seventeenth street, entertained Lieutenant Francis Rupp, of the aviation school at Ithaca, N. Y., at a Sunday night dinner.

Miss Celeste Baker and her sister, Miss Wilma Baker, started for their home in Cincinnati, Ohio, this morning after a fortnight's stay with their aunt, Mrs. Paul L. Thomas, of Penn street.

Mr. and Mrs. Abbott Lingle and daughter, Mrs. Henry Dietrich, of Brooklyn, are stopping for a few days with their relatives, Mr. and Mrs. Paul M. White, of North Third street.

Miss Nelle Thompson, of Buffalo, N. Y., was a recent visitor at the home of her uncle, Howell F. Thompson, of Market street.

Miss Anna Bacon was hostess for the Wednesday Bridge Club of which she is a member, at her home, 216 North street.

Miss Pearl Simmons entertained the Thursday Card Club last evening, with Miss Alma Valentine of Pittsburgh, as guest of honor.

Mr. and Mrs. Ralph E. Boswell and daughter, Mary Jane, of 30 North Seventeenth street, spent a pleasant vacation in Atlantic City.

Miss Martha E. Fleming, of the Riverside Apartments, has returned home after a visit with her aunt, Mrs. Joshua Sharpe, of Chambersburg.

Miss C. Wynne Cassel, of Eighteenth and North streets, will return home Monday after an extended visit with Mr. and Mrs. James Crawford, of Roanoke, Va.

Mrs. Roy P. M. Davis, of 1926 North Second street, is home from Troy, N. Y., where she accompanied her daughters, Miss Helen and Miss Darthea Davis, who entered the Emma Willard school.

Miss Bertha Plank, of 1425 North Front street, has gone to Emmittsburg, Md., where she has entered the St. Joseph's Academy.

Miss Elizabeth McCormick, of Riverside Drive, left yesterday for Ann Arbor, Mich., to enter the University of Michigan.

f Mr. and Mrs. C. E. Hauck, of Lebanon, motored here for a several days visit with her parents, Mr. and Mrs. E. E. Ewing, of 1208 North Second street.

Monroe Vance, of Wilmington, Del., is spending some time with his parents, Mr. and Mrs. J. H. Vance, of 1839 Derry street.

Miss Rebecca Stewart, of 1404 North Second street, will leave Monday for Baltimore, Md., to enter Goucher College.

Mr. and Mrs. Forney, of North Eighteenth street, motored to Philadelphia with their granddaughter, Miss Virginia Goddard, who returned to her home there after a several weeks' visit with them.

Allan Plank, of 1425 North Front street, has entered the Bethlehem Preparatory school, at Bethlehem, Pa., for a course of study.

Miller-Demuth Wedding at Home of the Bride

A pretty home wedding took place Wednesday evening, September 26 at the residence of Mr. and Mrs. Daniel Demuth, Brandtsville, when their daughter, Miss Verna May Demuth, and Henry Lee Miller were united in marriage by the bridegroom's father, the Rev. Jacob Miller, of Mechanicsburg.

Miss Margaret Hubley played the Lohengrin bridal chorus on the piano as a processional for the bridal party and the ceremony was performed under an arch of snow blossoms.

T bride wore white satin and crepe bride wore white satin and crepe orange blossoms and carried a shower of bride roses. Miss Sarah Miller, the bridegroom's sister, was maid of honor, wearing pink crepe de chine and carrying pink roses. Gorman Roat Chestnut was best man. A noisy serenade from about fifty players with the assistance of several buzzsawe and a horse fiddle announced to the vicinity that a wedding was on. Following a supper Mr. and Mrs. Miller left for a honeymoon in Atlantic City, Philadelphia and Washington. They will make their home at 132 Horner street, this city, after November 1.

IN ORDNANCE DEPARTMENT

Paul Gerdes, son of Mr. and Mrs. Bernard J. Gerdes, 120 Sylvan Terrace, a senior of the University of Chicago, has gone to San Antonio, Texas, to complete a training of six weeks at the university for the ordnance department of the Regular Army. The young man was graduated from Central High school in 1914. He expects to be sent to France for active duty this autumn.

County W. C. T. U. Able to Furnish Hospital Cot

Reports of the recent W. C. T. U. convention of Dauphin county held in Christ Lutheran Church tell that the various branches of the union have contributed enough money to furnish a Red Cross hospital cot to be placed in one of the hospital camps and to be known as the Dauphin County W. C. T. U. bed.

Mrs. R. A. Ronemus, 816 Capital street, and Mrs. Charles E. King, 429 Hamilton street, were elected delegates to attend the state W. C. T. U. convention to be held in Greensburg the latter part of next week.

Yesterday's meeting of the Harrisburg Y. C. T. U. was held in the Fourth Street Church of God with Mrs. Mulligan presiding in the absence of Mrs. Harry Leonard, the president.

SPEAK IN CARLISLE

Mrs. Ralph E. Boswell and Mrs. S. B. Wilson, of this city, will speak in Carlisle this evening at a missionary rally of the Queen Esther circle of the Allison Memorial Methodist Episcopal Church of that place.

GIVE A SURPRISE PARTY TO HOWARD WEVADAU

Lemoyne, Pa., Sept. 28.—Friends of Howard Wevadau, living on the McCormick estate farm near here, surprised him on his birthday last night. M. P. Kister was awarded the prize for securing the title of champion cake eater. The guests included: Mr. and Mrs. Howard Wevadau, Harry Wevadau, Miss Catherine Wevadau, Walter Wevadau, Mr. and Mrs. Harvey Sweger, Mr. and Mrs. I. W. Appler, Mr. and Mrs. George Quigley, Mr. and Mrs. Solomon Wevadau, Mr. and Mrs. M. B. E. Kister, Mrs. Clayton Snell, Mrs. Clinton Stone, Miss Sarah Kister, Miss Ruth Snell, Miss Evelyn Walter, Guy Stone, Woodrow Stone.

Old-Time Tea Party With Mrs. Charles Hall

Mrs. Charles Hall, Fourth and Peffer streets, delightfully entertained the Thursday Afternoon Embroidery Club, at an old-fashioned tea party yesterday. The table decorations were in yellow with dahlias as a centerpiece. Yellow candles shed a mellow light over the darkened diningroom, where a buffet supper was served to the following guests:

Mrs. Ross Yapple and daughter, Mary, Mrs. Wilson S. Ebersole, Mrs. Maud A. Cooper, Mrs. Henry Towsen, Mrs. Walton Romig and daughter, Annette, Miss Grace Bossler, Mrs. B. B. Beistle and Mrs. Charles Hall.

WED IN PHILADELPHIA

Miss Frances E. Smith, who has been a popular dental nurse to Dr. David J. Reese, Kunkel building, was wedded to Samuel N. Brown, one of the leading photographers of the city, located at 408 Market street. The ceremony took place in Philadelphia, Tuesday, September 25.

Mr. and Mrs. Fred B. Dale, of Orlando, Florida, who spent a fortnight with Mr. and Mrs. Frank L. Cook, 1005 North Front street, on the way home from New England, started for the south this morning.

Miss Mary Fox, of 223 North Second street, is visiting her aunt, Mrs. M. A. Wrightman, in Rochester, N. Y.

Mr. and Mrs. Elbridge Peterkin, of Richmond, Va., were recent guests of Mr. and Mrs. Harvey J. Bates, of North Second street.

CANDIDATE SPENT $174

Sunbury, Pa., Sept. 28.—One of the first election expense accounts to be filed as a result of the recent election is that of George W. Shultz, of Shamokin, a candidate for tax collector. He spent $174. with no contributions.

Surprise For J. E. Myers on His 34th Birthday

A surprise party was held Wednesday evening at the home of Mr. and Mrs. J. E. Myers, of Elmandar in honor of Mr. Myer's thirty-fourth birthday. The evening was spent in games and music was furnished by Miss Frances Shumberger at the piano, with fine selections on grafonola. A late supper was served to Mr. and Mrs. David Myers, Mr. and Mrs. Amos Myers, Mr. and Mrs. A. J. Adams, Mr. and Mrs. W. H. Huntsberger, Mr. and Mrs. J. C. Gill, Mr. and Mrs. W. L. Shumberger, Mr. and Mrs. Frank Shumberger, Mr. and Mrs. John E. Myers and the Misses Elsie Shumberger, Ruth Shumberger, Bell Patterson, Ida Shumberger, Violet Huntsberger, Frances Shumberger; Clyde Adams, Arthur Bixler, Ralph Mumma, Ellsworth Gill, George Eagle, Sylvester Gill and Albert Myers.

COLONIAL CLUB NIGHT

Fifty people attended the first of the season's club night at the Colonial Country Club last evening. The Updegrove orchestra played for dancing and a supper was enjoyed. Arrangements have been made by the dance committee to resume the Saturday night dances which were so popular in October of last year.

Major and Mrs. A. M. Porter, of 42 North Seventeenth street, are home after a vacation spent among Pittsburgh friends.

Miss Austa TenEyck has returned to her home in Albany, N. Y., after spending some time with Miss Evelyn Speakman, 709 North Seventeenth street.

Mrs. B. F. Daugherty, Mr. and Mrs. John D. Bitner and son, John Bitner, of 35 North Seventeenth street, have returned after spending some time at their cottage, Lindenhurst, at Mt. Gretna.

Miss Martha Fletcher, of Pine street, is home after visiting Miss Beidleman at Frostburg, Md.

Mrs. Robert J. Holmes, of Indianapolis, Ind., formerly Miss Sara Egle, of this city, is a guest of her mother, Mrs. William H. Egle, North Second street.

Entertainment at Camp For Harrisburg Boy

The Twelfth squad of Company K, Eighth Pennsylvania Infantry, of York, a Camp Hancock, Georgia, composed mostly of Harrisburg boys, had a celebration in honor of Corporal Byron Mogel. The necessary material for the celebration was obtained through the courtesy of Captain J. J. Hartman.

The entertainers were a quartet composed of Edgar Myers, John Gill, John Strickler and Wilbur Myers. The squad is composed of Corpoal Mogel, Samuel Koplovitz, Edgar Myers, S. Ritchie, John Strickler, Wilbur Myers, W. M. Buckmyer and Johnny Gill, the well-known pugilist of York.

MRS. FULLER'S CLASS GUESTS AT THE HOME OF MISS JONES

Class No. 13 of the Christ Lutheran Church, taught by Mrs. W. B. Fuller, was entertained last evening by one of its members, Miss Emma May Jones, at her home, 1533 Berryhill street. After the business meeting, music and singing was enjoyed. Refreshments were served to the following: Mrs. W. B. Fuller, Miss Evelyn McCloskey, Miss Verda Pp[illegible] Miss Cordelia Morgan, Miss Ruth Ty[illegible]son, Miss Mildred Reel, Miss Romayne Nell, Miss Elva Peters and the hostess, Miss Emma May Jones; Mr. and Mrs. amuel J. Jones and Russell D. Jones.

ADMITTED TO ANNAPOLIS

Marietta, Pa., Sept. 28.—Edwin D. Graves, Jr., son of Dr. and Mrs. E. D. Graves, has passed the examination and entered the Naval Academy at Annapolis, Maryland. He is a member of the largest class in the history of that institution, and thirty-four other Pennsylvanians have been accepted.

MUST FILE ACCOUNTS

Candidates who spent less than $50 in the primaries election campaign must file an expense account with the Prothonotary of the Courts whether or not they were nominated and the certificates must be lodged on or before October 4. Those candidates who spent more than $50 have until October 20 to file their accounts.

FOR TEN DAYS ONLY
Modern Finger Piece Mountings
THIS NOSE PIECE $1.50
On and Off With One Hand
Why not change your old frames?—Be modern. Warranted for ten years and guaranteed against any defects for one year. Regular value $3.00. We can put your own lenses in this mounting.
RUBIN & RUBIN
EYESIGHT SPECIALISTS
320 Market Street — "OVER THE HUB"
Open Wednesday and Saturday Evenings Bell Phone 2020-W

New Neckwear for Fall
satin---net---fillet
The Woman's Exchange
The Shop Individual
Third Street at Herr.

4th St. The Big Store.
The Ladies' Bazaar
"It's Right Because We Make It Right"
8-10-12 S. 4th St.
An Excellent Opportunity to Select Your Suit or Coat From a Host of Fashion's Best Styles

Exceptional Values For Saturday
Suits in All Weaves and Models
In velours, broadcloths, serges and other new effects, trimmed in hand braid, beads, fur. Also belt effects. Any style, and sizes to suit either slender, medium or stout figures.
$14.98 to $74.98
Coats in All the Wanted Materials
In Bolivia cloth, pom pom, Burella and broadcloth, velours and plushes. Some are plain tailored, others trimmed with fur cuffs and collars. These garments are from the country's best designers and are sure to attract the most discriminating purchaser.
$10.98 to $175.00
Beautiful Dresses For Every Occasion
Our showing includes everything in fashion's decree for fall and winter wear. Every taste can be satisfied. Materials in Jersey cloth and serges and other materials in vogue. All daintily and attractively trimmed. All sizes.
$10.98 to $24.98
Other dresses in Georgettes, satins and other novelty materials, very tastefully designed and trimmed.
$10.98 to $39.98
BLOUSES
A wide variety including crepe de chine, Georgettes, voile—in all styles and most pleasing shades—
$2.98 to $11.98
Skirts in Wide Variety
Our showing of skirts is very varied and includes all the much wanted shades and materials in serges, poplin, check velours, silk striped and plain effects,
$2.98 to $10.98

Best Santos Coffee, 20c lb.
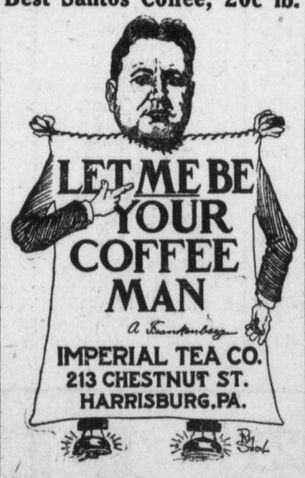

Real Jumbo Peanuts, 15c lb.

Witmer, Bair and Witmer
Walnut, Near Second
Anticipate Your Fall Wants ---You Can Buy Better Now Than Later. A Choice Assortment of All That Is New and Desirable.
SERGE DRESSES
NAVY BLUE SERGE DRESSES—All around belt, large white pearl buttons and white silk collar, ... $7.95
NAVY SERGE DRESSES—Sport pockets and large collar embroidered in self and gold $10.75
NAVY SERGE DRESSES — Black patent leather belt. Black satin collar and cuffs, ... $12.50
6 STYLES NAVY SERGE DRESSES—Cord girdle, self belt, patent leather belt, attractive white satin collars — some embroidered and others plain tailored, ... $15.75
8 STYLES OF NAVY, BROWN AND GREEN SERGE DRESSES—Models to suit the young miss or the mature woman— $16.75, $17.75, $18.75 & $19.75
25 EXCLUSIVE MODELS in higher grade serge dresses—plain tailored, braid trimmed, embroidered and combination — $21.50, $22.50, $23.50, $25.00 TO $29.75
BLOUSES — Tailored Georgette crepe Blouse in flesh and white; all sizes, ... $2.95
GEORGETTE CREPE BLOUSE in white only—Hand embroidered and beaded, ... $3.95
WASH SATIN TAILORED SHIRTS in flesh and white, ... $5.00 and $7.75
SUIT BLOUSES in plain and beaded models, including odd designs in indestructible voiles, $4.95, $5.50, $7.95 to $16.75
FANCY SILK LINED CUT BOLIVIA COATS—in plum, brown, green, wistaria and tan—an exceptional value, ... $25.00
HAND TAILORED SUITS — With the new straight lines — $38.50 to $53.50
POM POM COATS — In plum, Cuban brown, Concord, Pekin, Green and navy — full lined in plain and fancy silks— $35.00 $37.50 $39.75
FIFTEEN SAMPLE COATS—Plain and large fur collar — majority silk lined— values $29.75 to $47.50. Sample prices, $19.75 to $35.00
MISSES' MODELS — With the high waist lines and tailored shoulder— $35.00 to $55.00
FUR SCARFS — In amber, taupe, smoke, red, black in foxes, wolves and lynx— $26.50 to $53.50
WITMER, BAIR AND WITMER

"Strikingly Attractive"

Are The Globe's Coats For Women
And daily arrivals of charming new Coats evolved of Pom Pom, Wool Velours, Bolivia Cloth, Broadcloth and the new Silvertone fabric will delight the woman seeking an exquisite garment of most exclusive style. No two alike. Some are loose, others belted and fitted models —large collars of fur on many lend enrichment —while the button trimmings and the tell-tale "finishings" prove the superiority of Globe Coats at
$30 to $85
A most comprehensive showing of Women's Coats at $25
Coat to please the most critical as to style and materials—Velours, Burella Cloths, Kerseys and heavy Cheviots—some collars of fur, others with convertible self collar—new style patch and slash pockets——loose belted and half-back fitted effects to choose from. Each Coat an extraordinary value at $25.00.
THE GLOBE Ladies' Coat Salon Second Floor