DEVELOPMENT OF CENTRAL SQUAD BRINGS PROMISING YOUNGSTERS TO FRONT

CENTRAL HIGH SQUAD STRONG

Hold Daily Scrimmages; Signal Drills Another Feature; Promising Youngsters

Scrimmages and signal drills are held daily by the Central football squad. Between forty and fifty are out. Coach Smith is being ably assisted by some of the old grads who are only too glad to do their bit toward making this year's a championship team. Harry Rote and Ernest Diffenbach, '16, are coaching the backfield candidates; Harold Martz, '17, and Lloyd Marcus, '16, have charge of the linemen.

The men who made up the first team last week were: Quarterback, Rodgers; fullback, Fields; halfbacks, Page and Goodill; ends, Herring and Eldridge; tackles, Captain Frank and Reeder; guards, Rose, Gardner, Good and Wright; center, Shumaker. Wolfe, quarterback on last year's team, is unable to take active part in the practices because of injuries received this summer. He reports daily and directs the second team.

Scrubs Look Promsiing

There is a wealth of fine material in the scrubs. Coach Smith will have a good substitute to take the place of every varsity man. The second string consists of Wingeard, Rinkenbach, Rice, Compton, Butler, Levan, Hoffman, McCaleb, McClintock, Smith, Stall, Gohn, Nissley, Simonton, King and Gardner.

Page and Goodill, the two halfbacks on the first team, are showing good "stuff." Page is being tutored by Harry Rote and it doesn't look as if "Rotie" was wasting his time. Goodill hails from Cleveland South High school where he won his letter. He is fast and hard to tackle.

Emanuel Again Winner in Swimming Matches

Bethlehem, Pa., Sept. 17.—Emanuel, a Gettysburg College football star and a member of the Fafayette section of the American Ambulance Corpse at Allentown, won Saturday's swimming races held here by the Bethlehem A. A., sanctioned by the A. A. U. Troutman, attached to the Dolphin Club, took first honors in the canoe races. The summary:

100-yard swimming — Emanuel, Gettysburg, first; Gernet, Allentown Y. M. C. A., second Haskell, Allentown Y. M. C. A. third.

220-yard swimming — Emanuel, Gettysburg; Gernet, Allentown Y. M. C. A., second; Haskell, Allentown Y. M. C. A., third.

50-yard dash, swimming—Emanuel, Gettysburg, first; Haskell, Allentown Y. M. C. A., second; Doysh, Lafayette, third.

220-yard canoe race, singles—Troutman, Bethlehem, first; Emanuel, Gettysburg, second; Gernet, Allentown Y. M. C. A., third.

220-yard canoe race, doubles — Troutman and Kincaid, Bethlehem, first .Emanuel and Doysh, second; Gerent and Haskell, third.

Motive Power Shooters Prepare For Big Contest

Members of the Motive Power Athletic Association Gun Club of the Philadelphia division, held a lining up contest Saturday at Lucknow traps. They are anxious to make a good showing in the big system shoot Saturday, September 29.

On that occasion it is expected that at least ten divisions of the road will be represented. Squads of ten men each are to compete and the scores of the five highest contestants will constitute the team score. The Saturday scores follow:

	Targets.	Breaks.
Dinger	150	122
Brown	125	116
Sheaffer	125	108
Roberts	100	81
Hoover	125	74
Neidhamer	75	60
Dailey	75	38
Lotz	75	52
Shapley	100	67
Neidhamer	75	38
Yingly	100	77

Lykens School Wins Game From Pottsville

Lykens High School eleven on Saturday opened the football season with a victory over Pottsville, score 19 to 12. Both teams showed good form. The game was well played under the new rules, and each team had something new to offer in the gridiron game. The lineup and summary follows:

Lykens		Pottsville
Saltzer	C.	Davis
Rusdach	L. G.	Golden
Fessener	R. G.	Jelleder
Tromtan	L. T.	Fose, Capt.
Miller	R. T.	Wilson
Umholtz	R. E.	Dolan
R. Hoffman	L. E.	Spetcht
W. Hoffman	Q. B.	Hosmaster
Hoff	F. B.	F. Schick
Riegle	R. H. B.	Haffe
Reese	L. H. B.	Hock

Touchdowns — Haffe, Hosmaster Reese, W. Hoffman, Umholtz. Goal from touchdown—Rusdach.

"Henny" Bascom Injured; May Not Return to Ring

Lewistown, Sept. 15. — Lloyd (Henny) Basom, an idol of fight fans in and about Lewistown, is probably out o fthe ring game. Saturday while riding his motorcycle near Thompsontown he was caught between two automobiles moving in opposite directions. His left foot was caught between the running board of one auto and his motorcycle, and the foot crushed at the ankle. Blood poison is feared.

NEW PRICE
OF
Lion Collars
OLDEST BRAND IN AMERICA
20 Cents Each
3 for 50 Cents
12 for $2.00
For Sale By
DIVES, POMEROY & STEWART,
HARRISBURG, PA.

WHITE SOX, PROBABLE PENNANT WINNERS, ARE READY FOR WORLD'S CHAMPIONSHIP SERIES

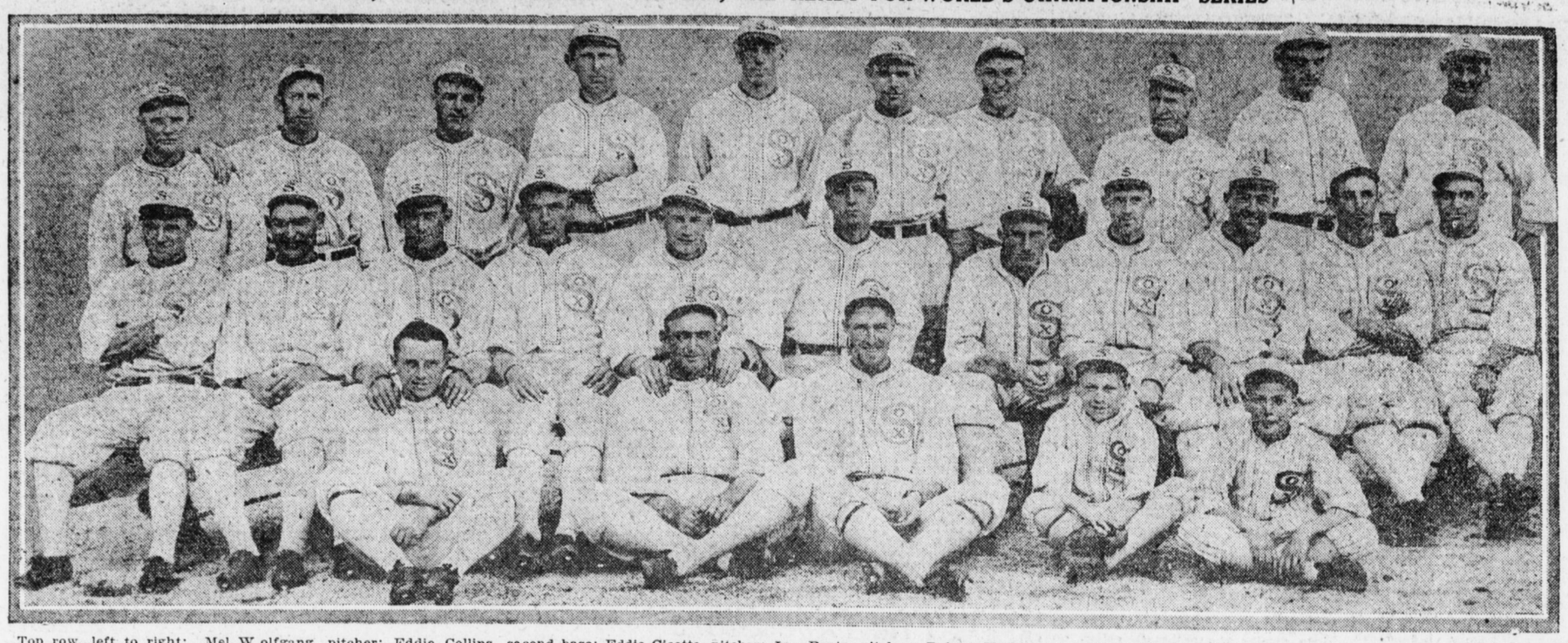

Top row, left to right: Mel Wolfgang, pitcher; Eddie Collins, second base; Eddie Cicotte, pitcher; Joe Benz, pitcher; Robert Hasbrooke, utility infielder; Eddie Murphy, utility outfielder; Buck Weaver, third base; Kid Gleason, coach; Chick Gandil, first base, and Bird Lynn, catcher.
Middle row, left to right: Ray Schalk, catcher; Reb Russell, pitcher; John Collins, outfielder; Ted Jourdan, utility; Happy Felsh, outfielder; Clarence Rowland manager; Fred McMullin, utility infielder; Bobby Byrne, utility infielder; Dave Danforth, pitcher; Lefty Williams, pitcher, and Joseph Jenkins catcher.
Bottom row, left to right: Nemo Leibold, outfielder; Joe Jackson, outfielder; Charley Risberg, shortstop; Clarence Rowland, Jr., mascot, and Johnny McCuddy, mascot.

LEMOYNE STARS JOIN U. S. ARMY

Washinger Won Honors as Pitcher; Pitched For Stanley

Two Lemoyne baseball stars have been drawn on the first draft from Cumberland county district No. 1, and will leave Thursday morning. Herbert Washinger and Terence V. Palmer, two well-known baseball players make their home in the 'cross river town.

Washinger several years ago pitched Lemoyne to the Cumberland county championship. During this season Washinger hung up a long string of victories and with him in the box amateur teams in this vicinity were unable to beat Lemoyne. In his prime he was given a tryout with Hagerstown of the Blue Ridge League, and made good. He also had offers at various times from Central Pennsylvania League teams.

Pitched For Stanley

During the season just closed Washinger pitched for Stanley of the Allison Hill League and for North York of the York County League, putting up a good calibre of ball, having a long string of victories.

Terence Palmer played with Lemoyne for several seasons and then went with New Cumberland of the Central Pennsylvania League. For several seasons he has played with the Motive Power team at Harrisburg.

Baseball Summary

SCORES OF YESTERDAY

National League

Cincinnati, 4; Pittsburgh, 2 (first game).
Cincinnati, 3; Pittsburgh, 2 (second game).
St. Louis, 6; Chicago, 0.

American League

Cleveland, 8; Detroit, 4.
Chicago, 4; St. Louis, 3 (10 innings).

International League

Providence, 3; Newark, 1 (first game).
Newark, 3; Providence, 1 (second game).

SCORES OF SATURDAY

National League

New York, 5; Boston, 1.
Chicago, 4; St. Louis, 1.
Cincinnati, 7; Pittsburgh, 6.
Philadelphia-Brooklyn—rain.

American League

Boston, 8; New York, 3.
Detroit, 4; Chicago, 3 (first game).
Chicago, 2; Detroit, 1 (second game).
Washington, 5; Philadelphia, 0 (first game).
Washington, 4; Philadelphia, 0 (second game).
Cleveland, 5; St. Louis, 4.

STANDING OF THE TEAMS

National League

Clubs—	W.	L.	Pct.
New York	89	49	.645
Philadelphia	76	59	.563
St. Louis	76	66	.535
Cincinnati	72	70	.507
Chicago	71	70	.503
Brooklyn	63	71	.470
Boston	58	75	.436
Pittsburgh	46	92	.333

American League

Clubs—	W.	L.	Pct.
Chicago	94	48	.664
Boston	83	85	.610
Cleveland	78	63	.553
Detroit	70	72	.493
New York	66	72	.478
Washington	65	71	.478
St. Louis	52	90	.367
Philadelphia	48	89	.350

International League
(Final standing)

Clubs—	W.	L.	Pct.
Toronto	93	61	.604
Providence	90	61	.596
Baltimore	88	61	.591
Newark	88	68	.558
Rochester	72	82	.468
Buffalo	67	84	.444
Montreal	56	94	.373
Richmond	53	94	.361

The Sportlight
by Grantland Rice

Copyright, 1917, The Tribune Association (New York Tribune).

The Has-Beens

A soldier of the legion once lay down in Algiers;
Maud Muller came
To nurse the same—
A woman's presence cheers.

The boy forsook the burning deck and to Algiers he sped,
And did his share
With others there
Around the soldier's bed.

The village blacksmith was on hand; young Lochinvar as well;
The Light Brigade
The journey made,
Urged on by Dr. Fell.

And soon the soldier better got—ere long was feeling fine,
Whereat the throng
All went along
To Bingen-on-the-Rhine.

—Courier-Journal.

And here they met a weeping maid, with features wan and white,
With bowed-dawn head,
Who, moaning, said,
"It shall not ring to-night."

They stood on the Bridge at midnight, above the Rhine's dim shore,
Where the Cottage Maid,
From a sylvan glade,
Kept raving, "Nevermore."

At midnight, in his guarded tent, young Hiawatha wept;
The stage at eve
Stopped by to grieve—
But on the moments crept.

"Who'll hold the bridge with me?" he cried.
The loud appeal fell flat.
But then a cheer rang loud and clear—
'Twas Casey at the bat!

"Winning or losing ball clubs are purely a matter of managers," recounts a contemporary.

Perhaps. Yet just where does this theory emerge with Connie Mack facing Fielder Jones in the most desperate tail-end struggle ever known for a cellar championship. Mr. Jones and Mr. Mack haven't quite changed that much, have they, since they were emblazoned some few siestas back as the "greatest in the game"?

No, the above theory doesn't quite hold. Not by 50 or 85 per cent. Is it to be understood, for an illustration, that Mr. Rowland is far and away beyond Mack, Jones, Jennings and the others?

"Willard as a fighter has everything in the world."—Exchange. Except some one to fight.

Not Unusual

Willard's case—that of standing so far above the field that no competition looms in sight—is not a record-making affair.

Jess won the championship in 1915. He has found but one man to face since—the same being Frank Moran.

But after Jim Jeffries had cleaned up Corbett and Fitz for a double turn he ruled the field, with no adversary around, for an even longer period. After the Munroe smear the Californian was finally forced to retire, as all business had reached an end.

He fought Munroe in 1904. It was six years later before he was dragged back to make the last stand—and received the first K. O. in his career. But Jeffries for three or four years was as far above the rest of the heavyweight field as Wilard is to-day.

A Why

"I'll tell you why the White Sox will win," writes a Western fan. "The West held the world series title in 1906, 1907, 1908 and 1909. We haven't held it since. Now, after an eight-year lapse, we are due again—and being due, will arrive. Could anything be simplier?"

Half-Strides

One of the main differences between strategy and boneheadism is about this: The one that gets by is strategy.

In knocking a rival it is just as well to remember that only the head above the crowd comes in for the rap.

The three most eminent second basemen on record stand as Eddie Collins, Johnny Evers and Nap Lajoie. The first two have collected or are about to collect from five world's series, while the third has never collected from one. Such being the breaks of the festive frolic.

Bender, Thorpe and Meyers—isn't it about time for some scout to seize another collection to keep the Indian in the spotlight? With Carlisle's football glory fading and the three chiefs not so far from skidding territory, the hour seems to be ripe to raid another wigwam.

CARLISLE INDIANS ARE DOWN TO REAL PRACTICE; COACH HARRIS IN CHARGE

Carlisle, Pa., Sept. 17.—The Carlisle Indian football team this year is characterized by youth and speed. Never before have the Redskins turned out as young a crowd of candidates as those working under the direction of Coach Leo Harris, principally for the reason that nearly all of Carlisle's athletes old enough to go to war are now in the army or navy. Those at school are under army age.

This year marks the return of the Indians to the gridiron. Youthful as the candidates appear, they number what is probably destined to be the keenest assemblage of athletic talent Carlisle has ever had, which statement is a pretty broad contention, but seemingly justified by present appearances. There are embryonic Thorpes, Mount Pleasants, Johnsons and Hudsons on every hand, under the direction of a football technitian who promises to be a second Warner, and who in fact had his training with the Pittsburgh coach.

Metoxen a Comer

Picturesque names and personalities as usual stud this year's Indian constellation. There is a comer in young Metoxen, scion of the famous family surnamed Met-the-oxen, of ancient football fame. Oddly enough, there are three candidates with the suggestive name of Iscomer. The Indians have always been strong for names indicating combative qualifications and such surnames as Kills Enemy with Christian appellation of Joseph and Mars and Knocks are in line with a fair average of what may be found on a roster of candidates. Such odd names as Tahquechi White Dog, Casey Jones, Young Bird, Spy Buck, White Man and Bear Tail are to be found among this year's players.

CHICAGO CLOSES WITH VICTORY

Takes Final Home Game From St. Louis; Eddie Murphy Stars

Chicago, Ill., Sept. 17.—The American League season closed in Chicago yesterday with a 4 to 3 victory for the locals over St. Louis after ten innings. The winning run was forced over the plate. Eddie Collins opened the tenth inning with a triple. Manager Jones rushed on the field and ordered Davenport to pass Jackson and Felsch, filling the bases. Davenport then was unable to locate the plate and walked Gandil on four pitched balls, forcing the winning run across the plate.

Eddie Murphy Prominent

Pinch Hitter Eddie Murphy again distinguished himself by scoring the tieing run in the seventh. After Schalk had singled and stole second, Murphy batted for Williams. He hit to Davenport and Schalk was run down between second and third, Murphy going to second on the play. He scored on Leibold's double and forced the game into extra innings.

The locals bunched hits in the second inning for two runs, but St. Louis passed them in the fifth, when Williams weakened and permitted four hits, which netted three runs. The visitors were unable to do anything to Cicotte.

AMUSEMENTS

BEGINNING THE GREAT ADVENTURE

"Let's go and look for the enchanted forest," Francis to Virginia, after reading about the terrible giant in "Jack and the Beanstalk," at the Orpheum for three days beginning to-day. Matinees will be given daily at 3 p. m.

ORPHEUM

Three days, beginning to-day, with daily matinees—"Jack and the Beanstalk."
Thursday, matinee and night, September 20 — "The Cabaret Girls." (Burlesque).
Friday, night only, September 21 — Selwyn and Co. present the Gale of Laughter, "Fair and Warmer."
Saturday, matinee and night, September 22 — "Good Gracious, Annabelle."

MAJESTIC

For three days, commencing to-day, "The Twentieth Century Whirl."

COLONIAL

To-day, Tuesday and Wednesday — "The Barrier."
Thursday and Friday — Madame Petrova in "To the Death."
Saturday—Mary Anderson in "The Divorcee."

REGENT

To-day, Tuesday and Wednesday — Mme. Petrova in "The Law of the Land."
Thursday, Friday and Saturday—Mary Pickford in "Rebecca of Sunnybrook Farm."

"Fair and Warmer"

When Selwyn and Company present "Fair and Warmer," the Avery Hopwood farce, which transported all New York with joy for one year, and Chicago a second year lacking four months, at the Orpheum on Friday evening, it will be in answer to the most imperative demand that has been made for a New York success within the memory of the oldest inhabitant.

"Fair and Warmer's" quickly got reputation of being able to make anybody and everybody laugh, and laugh uproariously and incessantly through three dazzling acts, created its unprecedented popularity. It was a season when even the best thrills paled beside the lure of laughing. Before the end of half the farce's first year run, the whole country was asking for it.

"Good Gracious Annabella"

"Good Gracious, Annabella," being a pretentious comedy with a large cast and having enjoyed a run in New York of one year, six months in Chicago and three months in Boston, ought to be recommendation enough as to the merits of Clare Kummer's maiden effort as a playwright. Miss Kummer's success as an author and composer are too well known, after giving to the public that classic ballad, "Dearie," to be passed over lightly.

Tabloid at Majestic First Three Days

With gowns by Lucille, and novelty costumes by New York's foremost costumer, Boyle Woolfolk's latest tabloid success, the "Twentieth Century Whirl," appearing at the Majestic Theater the first half of the present week, compares favorably with the high-priced musical comedy attractions, except for the length of time it consumes. Mr. Woolfolk bought Ziegfield's Follies in 1916, and has made his production from that, but has an entirely new book and score. John P. Mulgrew, who is responsible for the comedy, has written a play that was built for laughing purposes only. A company of over twenty people present this production, which is in nine scenes, and there are fifteen songs and specialties interspersed during the action of the play.

"The Barrier" at the Colonial

The wonderfully vivid and picturesque Alaskan romances of Rex Beach have been read by so many millions of our people that Mr. Beach is to-day the most popular of American authors. His most widely read story is "The Barrier," showing in film form at the Colonial Theater the first three days of this week. Everything about "The Barrier" is powerful—characters, plot and incident. It is "bigness" spelled with capital letters. The principal characters in the story are, as Mr. Beach announced when the book was first published, taken from life—men and women whom the author met and knew in his five years' experience in Alaskan mining camps. "The Barrier" is a picture for all types, all ages, all classes of people. It will give the confirmed movie fan a new idta of the possibilities of motion pictures—it will move and thrill and fascinate those for whom the ordinary picture has no appeal.

Mme. Petrova at the Regent

A story of human experience that runs the whole gamut of human emotion is Mme. Petrova's latest Paramount picture, shown at the Regent Theater to-day, to-morrow and Wednesday. This is "The Law of the Land." Of all the plays that George Broadhurst has written, there is one that will always rank foremost in the minds of the theatergoers. "The Law of the Land," on the speaking stage thrilled audiences for over three seasons and so much superior is the photoplay to the stage version, that it is considered to be one of the leading plays of the month. The story is one of a loveless marriage, and the unwarranted suspicion of the husband towards his wife.

SHEESLEY SHOWS ARRIVE TO PLAY FIREMEN'S CARNIVAL

It looked more like a circus train than anything else when the ponderous sixty-foot cars, loaded to capacity, came tearing into the railroad yards yesterday, bearing the many shows and free acts of the Greater Sheesley Shows. The wild animals and elephants were there, trained ponies, horses and mules and from the general hustle everything had a decided sawdust flavor. The lots at Seneca and Fourth streets are to have this spectacle at this week and a big percentage of the proceeds are to go to the Veteran Volunteer Firemen's Association. John M. Sheesley, owner and manager of the shows, and a former Harrisburger, arrived in his private car, "Alabama," and will personally direct the affairs of the company during its engagement here.

The big zoological collection, embracing every species of wild animal known to the carnivorous world, drew more than passing attention from the crowd assembled to watch the unloading and great was the excitement among the small boys, and even the large "boys," when the trainers allowed them to take a peep at the wonders. "Queen Victoria," the high school elephant, proved very popular and accepted the friendship offerings of peanuts and tidbits with the dignity befitting one of her position. She ran her experienced eye over her onlookers and readily picked out the ones with dainties in their pockets and at once proceeded to make herself agreeable.

The unloading was begun upon arrival of the train so that everything would be on the lots and in readiness for the opening to-night at 7:30. It has been announced that a series of band concerts will be given in the downtown districts twice daily, the first of which will take place at 6:30 to-night on the Square. Members of the firemen will be on the lot at all times in uniform and will act as guides and attendants and see that order is preserved. With the weather man in good humor, this week the coffers of the association should show an appreciable increase. Special car service will be given by the traction company every afternoon and evening.

WELLY'S CORNER

"Mother" Dunn has been selected to coach the Dickinson varsity squad. He is recognized as one of the best men in the coaching line, and it ought to mean a winning team at dickinson.

Emanuel, a former Gettysburg star, and a Harrisburg athlete is doing great stunts in the swimming line. On Saturday he was again winner at Allentown.

Thirty-five candidates were out fo rthe Lancaster High football team. Coach Weller is again at the helm. Amon gthe senior classmen who will try for the team are Groff, Sawyer, Newswanger, Weaver, Duttenhofer, Huber, Brauer, DeHaven, Powers, Diller, Dickerson, Weaver, Jacobs, Shelly, Kinn, Weaverling, Singley, Marrion, Harnish, Sener and Gerhart.

Horses nnd horsemen are here in great numbers for the fall grand circuit meeting which starts this afternoon and lasts until September 27. Many starters for the ten days' racing have been on the ground for a week or more and everything is ready for the initial day's program. Good fields are entered in the three events to be run off to-morrow, which includes King stake for 2.05 pacers with a purse of $3000. Starters in this event include Little Frank D. Walter Cochato, Peter Pointer and The Savoy.

Coach Leo Harris, a pupil of Glenn Warner, is making a good start with the Carlisle Indians. He has a large squad. Putting a winning team on the field this year will make the local coach quite prominent in football circles.

If rumors are true Tech football candidates are not in hearty accord with a new system of coaching. It is said they have been given preliminary drills contrary to last season's system. It is feared the change will upset all the good work of last season.

GOOD SCORES BY MRS. ROY BOYER

Prominent in Women's Event of Westy Hogan Shoot; Local Scores

Saturday women's day in the Westy Hogan shoot at Atlantic City. Mrs. Roy Boyer, of Enola, won prominence for clean breaks, and had a total of 34 in the 50 target event. Mrs. Boyer was also in the final event for amateurs.

Mrs. D. J. Dalton, of Warsaw, Ind., was crowned the new woman champion of the Westy Hogans. Again under most trying conditions, Mrs. Dalton smashed 48 in the 50-target title race in the most brilliant exhibition of the day and won her first major event.

She faced a high wind going down the traps and shot in a slight rain. The western woman really should have broken 49. A broken target was thrown in the first event and this disconcerted her and she missed the next. The other target got away in the last ten. Mrs. Dalton had two "near misses" and pulverized every target. Mrs. L. G. Vogel, of Detroit, was last year's champion with a score of 47. She was not here to defend the crown.

J. I. Chipley, of Greensboro, S. C., holds the long straight run record of the tournament. He smashed 1[illegible] targets in a row.

Many Awards Are Made

Awards were also given for the divisions among the shooters. F. [illegible] Heck, of Pittsburgh, was high gun from the 16-yard mark. H. S. Crawford, of Dover, topped the amateurs at the 17-yard mark.

J. H. Freeland, of this city, was awarded the trophy for best shot at the 18-yard mark, although ineligible because he was among the winning high guns for the day. A. [illegible] Atherton, of Chicago, was the winner of the 19-yard mark, when Ivins and Chamberlain were eliminated.

Scores follow:

Westy Hogan special, 100 targets. W. O. Miller, 89; O. K. Esheman, 85; E. W. Shook, 77; J. H. Freeland, 84; Mrs. Roy Boyer, 72; W. E. Hoover, 75; J. I. Miller, 75.

Westy Hogan handicap, 100 targets. F. O. Godcharles, 89; J. [illegible] Martin, 89; H. B. Shoop, 87; J. [illegible] Freeland, 93; W. E. Hoover, 73; A. Miller, 91; S. S. Hoffman, 75; [illegible] Holfield, 92; J. I. Miller, 88.

Ladies' Championship

	10	10	10	10	10
Mrs. Dalton	9	10	10	10	9
Mrs. Almert	8	6	10	8	9
Mrs. Springer	7	6	6	7	8
Mrs. Donaldson	4	7	6	6	7
Mrs. Atlee	5	7	9	9	8
Mrs. Moulton	7	7	7	8	6
Mrs. Harrison	8	9	7	9	9
Mrs. Boyer	10	8	7	5	4
Mrs. Miller	7	8	7	7	9

AMUSEMENTS

Volunteer Firemen's CARNIVAL
Fourth and Seneca Sts.
All This Week
Attractions by
Greater Sheesley Shows
Take Third Street Car to Grounds

Majestic Theater
Wilmer & Vincent Vaudeville
Mat., 10c & 20c; Eve., 10c, 20c & 30c
A Big Show For Small Prices
BOYLE WOOLFOLK PRESENTS
His Most Beautiful Tabloid
"The 20th Century Whirl"
With a Large Beauty Chorus, Clever Comedians and Dancers
20 — PEOPLE — 20

WILMER & VINCENT'S COLONIAL
To-day—To-morrow—Wednesday
Rex Beach's celebrated story of the Alaskan Frontier,
THE BARRIER
Thursday and Friday
OLGA PETROVA
in her newest release,
TO THE DEATH
Goldwyn Pictures at the Colonial.

REGENT THEATER
Engagement Extraordinary
To-day, To-morrow & Wednesday
MME. PETROVA
The Famous Russian Actress in
"THE LAW OF THE LAND"
A human interest story running the whole gamut of emotion. Adapted from George Broadhurst famous play that thrilled theatergoers throughout the land.
As the engagement is only for three days, demand for seats will be unusual — so come early.
Thursday, Friday and Saturday
MARY PICKFORD in
"REBECCA OF SUNNYBROOK FARM"
Admission until 6 P. M.: 5c and 10c. Evening, 10c and 15c. Balcony, 10c.

CRITICS UNANIMOUS IN PRAISE
ORPHEUM — 3 DAYS
BEGINNING TODAY—NIGHTS 8:15
MATINEES DAILY AT 3 P. M.
JACK and the BEANSTALK
THE PETER PAN OF THE FILMS
POPULAR PRICES 25c—50c
FOR OLD AND YOUNG
Direct from its big New York run at the GLOBE Theatre
THE MARVELOUS WONDER FILM OF 1917
Everlasting as time. For all children from 5 to 90