

COMPANY D IS FIRST HARRISBURG UNIT OF INFANTRY TO GET AWAY FROM HERE ON LONG JOURNEY TO TRENCHES OF FRANCE

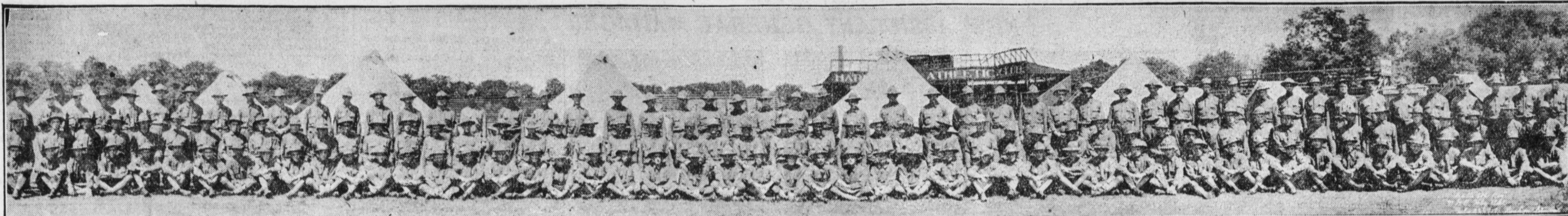

When Company D, Eighth Regiment National Guard of the United States, leaves here for Fort Hancock, Ga., this evening, the first large unit of Harrisburg soldiers will be on their way to France. Captain Bretz is in command of the force which is composed almost exclusively of Harrisburgers.

WAR BROUGHT HOME BY DEPARTURE OF TROOPS

[Continued from First Page.]

Third and fourth, city fire department and guardmen, form in Pine street, right resting. Third, march down Third to Market, to Front, to State, to Third, to Locust, to Second, to Market, to Pennsylvania Station.

Company D last evening he told a representative of the TELEGRAPH that he will stick by the boys if the conflict continues for ten years.

The text for his farewell remarks was taken from Deut. 33: "And God said to Moses speak to the children of Israel, that they move forward."

AMUSEMENTS

Thursday, matinee and night, August 23 — "The Mischief Makers," (Burllesque).

COLONIAL To-day and to-morrow — Ethel Barrymore in "The Call of Her People," Wednesday only — Olive Thomas in "Madcap Madge."

REGENT To-day and to-morrow — Pauline Frederick in "Love That Lives," Wednesday — Fannie Ward in "The Crystal Gazer."

PAXTANG Vaudeville.

Ethel Barrymore, in a big special release, "The Call of Her People," and adapted from Edna St. Vincent Millay's "Egypt," is the attraction at the Colonial today and to-morrow.

Pauline Frederick, in "Love That Lives," is the attraction at the Regent today and to-morrow.

Pauline Frederick, in "Love That Lives," is the attraction at the Regent today and to-morrow.

Pauline Frederick, in "Love That Lives," is the attraction at the Regent today and to-morrow.

Pauline Frederick, in "Love That Lives," is the attraction at the Regent today and to-morrow.

Pauline Frederick, in "Love That Lives," is the attraction at the Regent today and to-morrow.

Pauline Frederick, in "Love That Lives," is the attraction at the Regent today and to-morrow.

Pauline Frederick, in "Love That Lives," is the attraction at the Regent today and to-morrow.

Pauline Frederick, in "Love That Lives," is the attraction at the Regent today and to-morrow.

Pauline Frederick, in "Love That Lives," is the attraction at the Regent today and to-morrow.

Pauline Frederick, in "Love That Lives," is the attraction at the Regent today and to-morrow.

Pauline Frederick, in "Love That Lives," is the attraction at the Regent today and to-morrow.

Pauline Frederick, in "Love That Lives," is the attraction at the Regent today and to-morrow.

Pauline Frederick, in "Love That Lives," is the attraction at the Regent today and to-morrow.

Pauline Frederick, in "Love That Lives," is the attraction at the Regent today and to-morrow.

Pauline Frederick, in "Love That Lives," is the attraction at the Regent today and to-morrow.

Pauline Frederick, in "Love That Lives," is the attraction at the Regent today and to-morrow.

Pauline Frederick, in "Love That Lives," is the attraction at the Regent today and to-morrow.

Pauline Frederick, in "Love That Lives," is the attraction at the Regent today and to-morrow.

Pauline Frederick, in "Love That Lives," is the attraction at the Regent today and to-morrow.

Pauline Frederick, in "Love That Lives," is the attraction at the Regent today and to-morrow.

Pauline Frederick, in "Love That Lives," is the attraction at the Regent today and to-morrow.

Pauline Frederick, in "Love That Lives," is the attraction at the Regent today and to-morrow.

Pauline Frederick, in "Love That Lives," is the attraction at the Regent today and to-morrow.

Pauline Frederick, in "Love That Lives," is the attraction at the Regent today and to-morrow.

Pauline Frederick, in "Love That Lives," is the attraction at the Regent today and to-morrow.

Pauline Frederick, in "Love That Lives," is the attraction at the Regent today and to-morrow.

Pauline Frederick, in "Love That Lives," is the attraction at the Regent today and to-morrow.

Pauline Frederick, in "Love That Lives," is the attraction at the Regent today and to-morrow.

Pauline Frederick, in "Love That Lives," is the attraction at the Regent today and to-morrow.

Pauline Frederick, in "Love That Lives," is the attraction at the Regent today and to-morrow.

Pauline Frederick, in "Love That Lives," is the attraction at the Regent today and to-morrow.

Pauline Frederick, in "Love That Lives," is the attraction at the Regent today and to-morrow.

Pauline Frederick, in "Love That Lives," is the attraction at the Regent today and to-morrow.

Pauline Frederick, in "Love That Lives," is the attraction at the Regent today and to-morrow.

slums of our great cities. Tenements are shown where are swarms of children, trying to play in the dirt and squalor that surrounds their poor homes; mothers praying for sunshine for their sick babies, and men and women living like rats in traps.

The picture has been artistically "lightened" by glimpses of luxury, flashes of sun and many "human interest" touches. Miss Frederick depicts a mother—a humble scrubwoman, but possessing all the mother-love of any woman.

During the weeks that the Majestic Theater has been closed, Wilmer and Vincent have been making numerous changes, the result of which is that the theater is now one of the most, if not the most attractive place in town.

This week's bill at the Paxtang Park Theater, offers many vaudeville novelties that are sure to interest the theatergoers.

El Coto, announced as the world's greatest xylophone player, is the headliner for the week.

Bothwell Brown and Company, in a spectacular scenic dancing production, will also be a feature of the new show at Paxtang.

Jeane St. Anne, a French soldier singer, who always has something interesting to say in his line, and the Cycling McNutts, who are a whirlwind of fun on wheels, in what has been termed the craziest act in vaudeville.

On Thursday evening there will be another big free fireworks display at the park.

6,000 Attend Path Valley Picnic Near Spring Run

Chambersburg, Pa., Aug. 20.—More than 6,000 persons attended the great annual Path Valley picnic at Hammond's Grove, near Spring Run, on Saturday.

There were exhibits of machinery, motor cars, etc., and addresses by Congressman B. K. Focht, Richard Williamson, of Huntingdon, and Dr. Ezra Lehman, of the Shippensburg Normal School.

Bands made music and a game of baseball between Warfordsburg and Path Valley nines was won by the visiting club.

Access to the grove cannot be made by train, no railroad runs near and all must go by motor cars or horse-drawn vehicle, which makes attendance the more remarkable.

AMUSEMENTS

REGENT THEATER To-day and to-morrow — PAULINE FREDERICK in a new characterization that is bound to cause a big sensation, "The Love That Lives"

Wednesday — FANNIE WARD in "THE CRYSTAL GAZER"

Coming—Aug. 27, 28, 29 and 30 — GERALDINE FARRAR As Joan of Arc in "JOAN, THE WOMAN"

Paxtang Park Theater PLAYING ONLY THE BEST IN VAUDEVILLE AT POPULAR PRICES

El Coto WORLD'S GREATEST XYLOPHONE PLAYER

Geo. Moore CLOWN JUGGLER

Jeane St. Anne FRENCH SOLDIER SINGER

Cycling McNutts WHIRLING COMEDIANS

Bothwell Brown & Co. IN A SPECTACULAR SCENIC DANCING OFFERING

Grand Free Fireworks Display Thursday Evening

MAJESTIC Grand Opening Today WILMER & VINCENT VAUDEVILLE Mat. 2.30, 10c and 20c. Eve. 7.30 to 10.30, 10c, 20c and 30c. 20 PEOPLE IN "WHO'S TO BLAME?" Keller Mack and Anna Earl THREE OTHER EXCELLENT FEATURES

COLONIAL TO-DAY AMERICA'S FOREMOST ACTRESS TO-MORROW ETHEL BARRYMORE THE CALL OF HER PEOPLE In a Big Spectacular 7-Reel Feature From Edward Sheldon's Play, "Egypt." FEATURE GUESTS ON 11.15, 1.15, 3.15, 5.15, 7.15, 9.15 Wednesday THE MOST PHOTOGRAPHED GIRL IN AMERICA Olive Thomas

Tents Are Lowered

Officers and men of Company D were up bright and early this morning and as soon as mess was over the work of breaking camp was begun.

After several selections by the Eight Regiment band, the Rev. Harry Nelson Bassler, chaplain, opened the exercises with prayer.

At the close of the sermon the audience joined in singing "The Lord's Prayer" and "The Star-Spangled Banner" broke the stillness of the evening.

Certificates for Millions in Bonds Certificates evidencing issuance of millions of dollars worth of additional bonds and stocks have been filed with the Public Service Commission by public utility companies in the last few weeks.

Among them have been: Buffalo, Rochester and Pittsburgh railway, bonds, \$1,500,000; Pittsburgh, Shawmut and Northern railroad, receiver's certificates, \$1,700,000; Philadelphia Suburban Gas and Electric Company, bonds, \$12,000; Mauch Chunk Gas Company, Mauch Chunk, bonds, \$2,000; Cleveland and Pittsburgh Consolidated Water Company, bonds, \$100,000; Lehigh Valley Railroad, certificates, \$2,500,000; Cambria and Indiana railroad, notes, \$80,000; Lehigh Valley Electric Company, common stock, \$1,500,000; West Penn Traction Company, bonds, \$9,000; West Penn Railways Company, bonds, \$100,000; Lehigh Valley Electric Company, bonds, \$168,000; Philadelphia and Gettysburg Street railway, bonds, \$50,000; Springfield Consolidated Water Company, bonds, \$100,000; Lehigh Valley Railroad, certificates, \$2,500,000; Cambria and Indiana railroad, notes, \$80,000; Lehigh Valley Electric Company, common stock, \$1,500,000; West Penn Traction Company, bonds, \$9,000; West Penn Railways Company, bonds, \$100,000; Lehigh Valley Electric Company, bonds, \$168,000; Philadelphia and Gettysburg Street railway, bonds, \$50,000; Springfield Consolidated Water Company, bonds, \$100,000; Lehigh Valley Railroad, certificates, \$2,500,000; Cambria and Indiana railroad, notes, \$80,000; Lehigh Valley Electric Company, common stock, \$1,500,000; West Penn Traction Company, bonds, \$9,000; West Penn Railways Company, bonds, \$100,000; Lehigh Valley Electric Company, bonds, \$168,000; Philadelphia and Gettysburg Street railway, bonds, \$50,000; Springfield Consolidated Water Company, bonds, \$100,000; Lehigh Valley Railroad, certificates, \$2,500,000; Cambria and Indiana railroad, notes, \$80,000; Lehigh Valley Electric Company, common stock, \$1,500,000; West Penn Traction Company, bonds, \$9,000; West Penn Railways Company, bonds, \$100,000; Lehigh Valley Electric Company, bonds, \$168,000; Philadelphia and Gettysburg Street railway, bonds, \$50,000; Springfield Consolidated Water Company, bonds, \$100,000; Lehigh Valley Railroad, certificates, \$2,500,000; Cambria and Indiana railroad, notes, \$80,000; Lehigh Valley Electric Company, common stock, \$1,500,000; West Penn Traction Company, bonds, \$9,000; West Penn Railways Company, bonds, \$100,000; Lehigh Valley Electric Company, bonds, \$168,000; Philadelphia and Gettysburg Street railway, bonds, \$50,000; Springfield Consolidated Water Company, bonds, \$100,000; Lehigh Valley Railroad, certificates, \$2,500,000; Cambria and Indiana railroad, notes, \$80,000; Lehigh Valley Electric Company, common stock, \$1,500,000; West Penn Traction Company, bonds, \$9,000; West Penn Railways Company, bonds, \$100,000; Lehigh Valley Electric Company, bonds, \$168,000; Philadelphia and Gettysburg Street railway, bonds, \$50,000; Springfield Consolidated Water Company, bonds, \$100,000; Lehigh Valley Railroad, certificates, \$2,500,000; Cambria and Indiana railroad, notes, \$80,000; Lehigh Valley Electric Company, common stock, \$1,500,000; West Penn Traction Company, bonds, \$9,000; West Penn Railways Company, bonds, \$100,000; Lehigh Valley Electric Company, bonds, \$168,000; Philadelphia and Gettysburg Street railway, bonds, \$50,000; Springfield Consolidated Water Company, bonds, \$100,000; Lehigh Valley Railroad, certificates, \$2,500,000; Cambria and Indiana railroad, notes, \$80,000; Lehigh Valley Electric Company, common stock, \$1,500,000; West Penn Traction Company, bonds, \$9,000; West Penn Railways Company, bonds, \$100,000; Lehigh Valley Electric Company, bonds, \$168,000; Philadelphia and Gettysburg Street railway, bonds, \$50,000; Springfield Consolidated Water Company, bonds, \$100,000; Lehigh Valley Railroad, certificates, \$2,500,000; Cambria and Indiana railroad, notes, \$80,000; Lehigh Valley Electric Company, common stock, \$1,500,000; West Penn Traction Company, bonds, \$9,000; West Penn Railways Company, bonds, \$100,000; Lehigh Valley Electric Company, bonds, \$168,000; Philadelphia and Gettysburg Street railway, bonds, \$50,000; Springfield Consolidated Water Company, bonds, \$100,000; Lehigh Valley Railroad, certificates, \$2,500,000; Cambria and Indiana railroad, notes, \$80,000; Lehigh Valley Electric Company, common stock, \$1,500,000; West Penn Traction Company, bonds, \$9,000; West Penn Railways Company, bonds, \$100,000; Lehigh Valley Electric Company, bonds, \$168,000; Philadelphia and Gettysburg Street railway, bonds, \$50,000; Springfield Consolidated Water Company, bonds, \$100,000; Lehigh Valley Railroad, certificates, \$2,500,000; Cambria and Indiana railroad, notes, \$80,000; Lehigh Valley Electric Company, common stock, \$1,500,000; West Penn Traction Company, bonds, \$9,000; West Penn Railways Company, bonds, \$100,000; Lehigh Valley Electric Company, bonds, \$168,000; Philadelphia and Gettysburg Street railway, bonds, \$50,000; Springfield Consolidated Water Company, bonds, \$100,000; Lehigh Valley Railroad, certificates, \$2,500,000; Cambria and Indiana railroad, notes, \$80,000; Lehigh Valley Electric Company, common stock, \$1,500,000; West Penn Traction Company, bonds, \$9,000; West Penn Railways Company, bonds, \$100,000; Lehigh Valley Electric Company, bonds, \$168,000; Philadelphia and Gettysburg Street railway, bonds, \$50,000; Springfield Consolidated Water Company, bonds, \$100,000; Lehigh Valley Railroad, certificates, \$2,500,000; Cambria and Indiana railroad, notes, \$80,000; Lehigh Valley Electric Company, common stock, \$1,500,000; West Penn Traction Company, bonds, \$9,000; West Penn Railways Company, bonds, \$100,000; Lehigh Valley Electric Company, bonds, \$168,000; Philadelphia and Gettysburg Street railway, bonds, \$50,000; Springfield Consolidated Water Company, bonds, \$100,000; Lehigh Valley Railroad, certificates, \$2,500,000; Cambria and Indiana railroad, notes, \$80,000; Lehigh Valley Electric Company, common stock, \$1,500,000; West Penn Traction Company, bonds, \$9,000; West Penn Railways Company, bonds, \$100,000; Lehigh Valley Electric Company, bonds, \$168,000; Philadelphia and Gettysburg Street railway, bonds, \$50,000; Springfield Consolidated Water Company, bonds, \$100,000; Lehigh Valley Railroad, certificates, \$2,500,000; Cambria and Indiana railroad, notes, \$80,000; Lehigh Valley Electric Company, common stock, \$1,500,000; West Penn Traction Company, bonds, \$9,000; West Penn Railways Company, bonds, \$100,000; Lehigh Valley Electric Company, bonds, \$168,000; Philadelphia and Gettysburg Street railway, bonds, \$50,000; Springfield Consolidated Water Company, bonds, \$100,000; Lehigh Valley Railroad, certificates, \$2,500,000; Cambria and Indiana railroad, notes, \$80,000; Lehigh Valley Electric Company, common stock, \$1,500,000; West Penn Traction Company, bonds, \$9,000; West Penn Railways Company, bonds, \$100,000; Lehigh Valley Electric Company, bonds, \$168,000; Philadelphia and Gettysburg Street railway, bonds, \$50,000; Springfield Consolidated Water Company, bonds, \$100,000; Lehigh Valley Railroad, certificates, \$2,500,000; Cambria and Indiana railroad, notes, \$80,000; Lehigh Valley Electric Company, common stock, \$1,500,000; West Penn Traction Company, bonds, \$9,000; West Penn Railways Company, bonds, \$100,000; Lehigh Valley Electric Company, bonds, \$168,000; Philadelphia and Gettysburg Street railway, bonds, \$50,000; Springfield Consolidated Water Company, bonds, \$100,000; Lehigh Valley Railroad, certificates, \$2,500,000; Cambria and Indiana railroad, notes, \$80,000; Lehigh Valley Electric Company, common stock, \$1,500,000; West Penn Traction Company, bonds, \$9,000; West Penn Railways Company, bonds, \$100,000; Lehigh Valley Electric Company, bonds, \$168,000; Philadelphia and Gettysburg Street railway, bonds, \$50,000; Springfield Consolidated Water Company, bonds, \$100,000; Lehigh Valley Railroad, certificates, \$2,500,000; Cambria and Indiana railroad, notes, \$80,000; Lehigh Valley Electric Company, common stock, \$1,500,000; West Penn Traction Company, bonds, \$9,000; West Penn Railways Company, bonds, \$100,000; Lehigh Valley Electric Company, bonds, \$168,000; Philadelphia and Gettysburg Street railway, bonds, \$50,000; Springfield Consolidated Water Company, bonds, \$100,000; Lehigh Valley Railroad, certificates, \$2,500,000; Cambria and Indiana railroad, notes, \$80,000; Lehigh Valley Electric Company, common stock, \$1,500,000; West Penn Traction Company, bonds, \$9,000; West Penn Railways Company, bonds, \$100,000; Lehigh Valley Electric Company, bonds, \$168,000; Philadelphia and Gettysburg Street railway, bonds, \$50,000; Springfield Consolidated Water Company, bonds, \$100,000; Lehigh Valley Railroad, certificates, \$2,500,000; Cambria and Indiana railroad, notes, \$80,000; Lehigh Valley Electric Company, common stock, \$1,500,000; West Penn Traction Company, bonds, \$9,000; West Penn Railways Company, bonds, \$100,000; Lehigh Valley Electric Company, bonds, \$168,000; Philadelphia and Gettysburg Street railway, bonds, \$50,000; Springfield Consolidated Water Company, bonds, \$100,000; Lehigh Valley Railroad, certificates, \$2,500,000; Cambria and Indiana railroad, notes, \$80,000; Lehigh Valley Electric Company, common stock, \$1,500,000; West Penn Traction Company, bonds, \$9,000; West Penn Railways Company, bonds, \$100,000; Lehigh Valley Electric Company, bonds, \$168,000; Philadelphia and Gettysburg Street railway, bonds, \$50,000; Springfield Consolidated Water Company, bonds, \$100,000; Lehigh Valley Railroad, certificates, \$2,500,000; Cambria and Indiana railroad, notes, \$80,000; Lehigh Valley Electric Company, common stock, \$1,500,000; West Penn Traction Company, bonds, \$9,000; West Penn Railways Company, bonds, \$100,000; Lehigh Valley Electric Company, bonds, \$168,000; Philadelphia and Gettysburg Street railway, bonds, \$50,000; Springfield Consolidated Water Company, bonds, \$100,000; Lehigh Valley Railroad, certificates, \$2,500,000; Cambria and Indiana railroad, notes, \$80,000; Lehigh Valley Electric Company, common stock, \$1,500,000; West Penn Traction Company, bonds, \$9,000; West Penn Railways Company, bonds, \$100,000; Lehigh Valley Electric Company, bonds, \$168,000; Philadelphia and Gettysburg Street railway, bonds, \$50,000; Springfield Consolidated Water Company, bonds, \$100,000; Lehigh Valley Railroad, certificates, \$2,500,000; Cambria and Indiana railroad, notes, \$80,000; Lehigh Valley Electric Company, common stock, \$1,500,000; West Penn Traction Company, bonds, \$9,000; West Penn Railways Company, bonds, \$100,000; Lehigh Valley Electric Company, bonds, \$168,000; Philadelphia and Gettysburg Street railway, bonds, \$50,000; Springfield Consolidated Water Company, bonds, \$100,000; Lehigh Valley Railroad, certificates, \$2,500,000; Cambria and Indiana railroad, notes, \$80,000; Lehigh Valley Electric Company, common stock, \$1,500,000; West Penn Traction Company, bonds, \$9,000; West Penn Railways Company, bonds, \$100,000; Lehigh Valley Electric Company, bonds, \$168,000; Philadelphia and Gettysburg Street railway, bonds, \$50,000; Springfield Consolidated Water Company, bonds, \$100,000; Lehigh Valley Railroad, certificates, \$2,500,000; Cambria and Indiana railroad, notes, \$80,000; Lehigh Valley Electric Company, common stock, \$1,500,000; West Penn Traction Company, bonds, \$9,000; West Penn Railways Company, bonds, \$100,000; Lehigh Valley Electric Company, bonds, \$168,000; Philadelphia and Gettysburg Street railway, bonds, \$50,000; Springfield Consolidated Water Company, bonds, \$100,000; Lehigh Valley Railroad, certificates, \$2,500,000; Cambria and Indiana railroad, notes, \$80,000; Lehigh Valley Electric Company, common stock, \$1,500,000; West Penn Traction Company, bonds, \$9,000; West Penn Railways Company, bonds, \$100,000; Lehigh Valley Electric Company, bonds, \$168,000; Philadelphia and Gettysburg Street railway, bonds, \$50,000; Springfield Consolidated Water Company, bonds, \$100,000; Lehigh Valley Railroad, certificates, \$2,500,000; Cambria and Indiana railroad, notes, \$80,000; Lehigh Valley Electric Company, common stock, \$1,500,000; West Penn Traction Company, bonds, \$9,000; West Penn Railways Company, bonds, \$100,000; Lehigh Valley Electric Company, bonds, \$168,000; Philadelphia and Gettysburg Street railway, bonds, \$50,000; Springfield Consolidated Water Company, bonds, \$100,000; Lehigh Valley Railroad, certificates, \$2,500,000; Cambria and Indiana railroad, notes, \$80,000; Lehigh Valley Electric Company, common stock, \$1,500,000; West Penn Traction Company, bonds, \$9,000; West Penn Railways Company, bonds, \$100,000; Lehigh Valley Electric Company, bonds, \$168,000; Philadelphia and Gettysburg Street railway, bonds, \$50,000; Springfield Consolidated Water Company, bonds, \$100,000; Lehigh Valley Railroad, certificates, \$2,500,000; Cambria and Indiana railroad, notes, \$80,000; Lehigh Valley Electric Company, common stock, \$1,500,000; West Penn Traction Company, bonds, \$9,000; West Penn Railways Company, bonds, \$100,000; Lehigh Valley Electric Company, bonds, \$168,000; Philadelphia and Gettysburg Street railway, bonds, \$50,000; Springfield Consolidated Water Company, bonds, \$100,000; Lehigh Valley Railroad, certificates, \$2,500,000; Cambria and Indiana railroad, notes, \$80,000; Lehigh Valley Electric Company, common stock, \$1,500,000; West Penn Traction Company, bonds, \$9,000; West Penn Railways Company, bonds, \$100,000; Lehigh Valley Electric Company, bonds, \$168,000; Philadelphia and Gettysburg Street railway, bonds, \$50,000; Springfield Consolidated Water Company, bonds, \$100,000; Lehigh Valley Railroad, certificates, \$2,500,000; Cambria and Indiana railroad, notes, \$80,000; Lehigh Valley Electric Company, common stock, \$1,500,000; West Penn Traction Company, bonds, \$9,000; West Penn Railways Company, bonds, \$100,000; Lehigh Valley Electric Company, bonds, \$168,000; Philadelphia and Gettysburg Street railway, bonds, \$50,000; Springfield Consolidated Water Company, bonds, \$100,000; Lehigh Valley Railroad, certificates, \$2,500,000; Cambria and Indiana railroad, notes, \$80,000; Lehigh Valley Electric Company, common stock, \$1,500,000; West Penn Traction Company, bonds, \$9,000; West Penn Railways Company, bonds, \$100,000; Lehigh Valley Electric Company, bonds, \$168,000; Philadelphia and Gettysburg Street railway, bonds, \$50,000; Springfield Consolidated Water Company, bonds, \$100,000; Lehigh Valley Railroad, certificates, \$2,500,000; Cambria and Indiana railroad, notes, \$80,000; Lehigh Valley Electric Company, common stock, \$1,500,000; West Penn Traction Company, bonds, \$9,000; West Penn Railways Company, bonds, \$100,000; Lehigh Valley Electric Company, bonds, \$168,000; Philadelphia and Gettysburg Street railway, bonds, \$50,000; Springfield Consolidated Water Company, bonds, \$100,000; Lehigh Valley Railroad, certificates, \$2,500,000; Cambria and Indiana railroad, notes, \$80,000; Lehigh Valley Electric Company, common stock, \$1,500,000; West Penn Traction Company, bonds, \$9,000; West Penn Railways Company, bonds, \$100,000; Lehigh Valley Electric Company, bonds, \$168,000; Philadelphia and Gettysburg Street railway, bonds, \$50,000; Springfield Consolidated Water Company, bonds, \$100,000; Lehigh Valley Railroad, certificates, \$2,500,000; Cambria and Indiana railroad, notes, \$80,000; Lehigh Valley Electric Company, common stock, \$1,500,000; West Penn Traction Company, bonds, \$9,000; West Penn Railways Company, bonds, \$100,000; Lehigh Valley Electric Company, bonds, \$168,000; Philadelphia and Gettysburg Street railway, bonds, \$50,000; Springfield Consolidated Water Company, bonds, \$100,000; Lehigh Valley Railroad, certificates, \$2,500,000; Cambria and Indiana railroad, notes, \$80,000; Lehigh Valley Electric Company, common stock, \$1,500,000; West Penn Traction Company, bonds, \$9,000; West Penn Railways Company, bonds, \$100,000; Lehigh Valley Electric Company, bonds, \$168,000; Philadelphia and Gettysburg Street railway, bonds, \$50,000; Springfield Consolidated Water Company, bonds, \$100,000; Lehigh Valley Railroad, certificates, \$2,500,000; Cambria and Indiana railroad, notes, \$80,000; Lehigh Valley Electric Company, common stock, \$1,500,000; West Penn Traction Company, bonds, \$9,000; West Penn Railways Company, bonds, \$100,000; Lehigh Valley Electric Company, bonds, \$168,000; Philadelphia and Gettysburg Street railway, bonds, \$50,000; Springfield Consolidated Water Company, bonds, \$100,000; Lehigh Valley Railroad, certificates, \$2,500,000; Cambria and Indiana railroad, notes, \$80,000; Lehigh Valley Electric Company, common stock, \$1,500,000; West Penn Traction Company, bonds, \$9,000; West Penn Railways Company, bonds, \$100,000; Lehigh Valley Electric Company, bonds, \$168,000; Philadelphia and Gettysburg Street railway, bonds, \$50,000; Springfield Consolidated Water Company, bonds, \$100,000; Lehigh Valley Railroad, certificates, \$2,500,000; Cambria and Indiana railroad, notes, \$80,000; Lehigh Valley Electric Company, common stock, \$1,500,000; West Penn Traction Company, bonds, \$9,000; West Penn Railways Company, bonds, \$100,000; Lehigh Valley Electric Company, bonds, \$168,000; Philadelphia and Gettysburg Street railway, bonds, \$50,000; Springfield Consolidated Water Company, bonds, \$100,000; Lehigh Valley Railroad, certificates, \$2,500,000; Cambria and Indiana railroad, notes, \$80,000; Lehigh Valley Electric Company, common stock, \$1,500,000; West Penn Traction Company, bonds, \$9,000; West Penn Railways Company, bonds, \$100,000; Lehigh Valley Electric Company, bonds, \$168,000; Philadelphia and Gettysburg Street railway, bonds, \$50,000; Springfield Consolidated Water Company, bonds, \$100,000; Lehigh Valley Railroad, certificates, \$2,500,000; Cambria and Indiana railroad, notes, \$80,000; Lehigh Valley Electric Company, common stock, \$1,500,000; West Penn Traction Company, bonds, \$9,000; West Penn Railways Company, bonds, \$100,000; Lehigh Valley Electric Company, bonds, \$168,000; Philadelphia and Gettysburg Street railway, bonds, \$50,000; Springfield Consolidated Water Company, bonds, \$100,000; Lehigh Valley Railroad, certificates, \$2,500,000; Cambria and Indiana railroad, notes, \$80,000; Lehigh Valley Electric Company, common stock, \$1,500,000; West Penn Traction Company, bonds, \$9,000; West Penn Railways Company, bonds, \$100,000; Lehigh Valley Electric Company, bonds, \$168,000; Philadelphia and Gettysburg Street railway, bonds, \$50,000; Springfield Consolidated Water Company, bonds, \$100,000; Lehigh Valley Railroad, certificates, \$2,500,000; Cambria and Indiana railroad, notes, \$80,000; Lehigh Valley Electric Company, common stock, \$1,500,000; West Penn Traction Company, bonds, \$9,000; West Penn Railways Company, bonds, \$100,000; Lehigh Valley Electric Company, bonds, \$168,000; Philadelphia and Gettysburg Street railway, bonds, \$50,000; Springfield Consolidated Water Company, bonds, \$100,000; Lehigh Valley Railroad, certificates, \$2,500,000; Cambria and Indiana railroad, notes, \$80,000; Lehigh Valley Electric Company, common stock, \$1,500,000; West Penn Traction Company, bonds, \$9,000; West Penn Railways Company, bonds, \$100,000; Lehigh Valley Electric Company, bonds, \$168,000; Philadelphia and Gettysburg Street railway, bonds, \$50,000; Springfield Consolidated Water Company, bonds, \$100,000; Lehigh Valley Railroad, certificates, \$2,500,000; Cambria and Indiana railroad, notes, \$80,000; Lehigh Valley Electric Company, common stock, \$1,500,000; West Penn Traction Company, bonds, \$9,000; West Penn Railways Company, bonds, \$100,000; Lehigh Valley Electric Company, bonds, \$168,000; Philadelphia and Gettysburg Street railway, bonds, \$50,000; Springfield Consolidated Water Company, bonds, \$100,000; Lehigh Valley Railroad, certificates, \$2,500,000; Cambria and Indiana railroad, notes, \$80,000; Lehigh Valley Electric Company, common stock, \$1,500,000; West Penn Traction Company, bonds, \$9,000; West Penn Railways Company, bonds, \$100,000; Lehigh Valley Electric Company, bonds, \$168,000; Philadelphia and Gettysburg Street railway, bonds, \$50,000; Springfield Consolidated Water Company, bonds, \$100,000; Lehigh Valley Railroad, certificates, \$2,500,000; Cambria and Indiana railroad, notes, \$80,000; Lehigh Valley Electric Company, common stock, \$1,500,000; West Penn Traction Company, bonds, \$9,000; West Penn Railways Company, bonds, \$100,000; Lehigh Valley Electric Company, bonds, \$168,000; Philadelphia and Gettysburg Street railway, bonds, \$50,000; Springfield Consolidated Water Company, bonds, \$100,000; Lehigh Valley Railroad, certificates, \$2,500,000; Cambria and Indiana railroad, notes, \$80,000; Lehigh Valley Electric Company, common stock, \$1,500,000; West Penn Traction Company, bonds, \$9,000; West Penn Railways Company, bonds, \$100,000; Lehigh Valley Electric Company, bonds, \$168,000; Philadelphia and Gettysburg Street railway, bonds, \$50,000; Springfield Consolidated Water Company, bonds, \$100,000; Lehigh Valley Railroad, certificates, \$2,500,000; Cambria and Indiana railroad, notes, \$80,000; Lehigh Valley Electric Company, common stock, \$1,500,000; West Penn Traction Company, bonds, \$9,000; West Penn Railways Company, bonds, \$100,000; Lehigh Valley Electric Company, bonds, \$168,000; Philadelphia and Gettysburg Street railway, bonds, \$50,000; Springfield Consolidated Water Company, bonds, \$100,000; Lehigh Valley Railroad, certificates, \$2,500,000; Cambria and Indiana railroad, notes, \$80,000; Lehigh Valley Electric Company, common stock, \$1,500,000; West Penn Traction Company, bonds, \$9,000; West Penn Railways Company, bonds, \$100,000; Lehigh Valley Electric Company, bonds, \$168,000; Philadelphia and Gettysburg Street railway, bonds, \$50,000; Springfield Consolidated Water Company, bonds, \$100,000; Lehigh Valley Railroad, certificates, \$2,500,000; Cambria and Indiana railroad, notes, \$80,000; Lehigh Valley Electric Company, common stock, \$1,500,000; West Penn Traction Company, bonds, \$9,000; West Penn Railways Company, bonds, \$100,000; Lehigh Valley Electric Company, bonds, \$168,000; Philadelphia and Gettys