SPORTS---BIG TRAPSHOOTING MATCH BEING HELD THIS AFTERNOON ON LOCAL GROUNDS

RAIN FAILS TO HALT BIG SHOOT

Second Match on Four City League Schedule Being Held This Afternoon

No matter how hard Old Jupe Pluvius tries to crimp the second match of the Four Citu Trapshooters' League this afternoon, it will be no use. The marksmen are going to hold the shoot regardless of weather conditions. The match is being held on the grounds at Second and Division streets. The local marksmen are picked to win the match. More than thirty members of the Harrisburg club are entered, the West Fairview team will be made up of about twenty-five men; Lancaster, eigineen, and York, ten. The program consists of six events, four of fifteen targets and two of twenty. The Lewis class system will be used to shoot these hundred targets. An entry fee of $2.50 is charged for each contestant.

The shooters wil be divided into four classes according to the results of their marksmenship.

The third shoot of the league schedule wil be held at York, August 10, the fourthatWestFairview, September 21. A fifth will be staged on the crossriver grounds some time after the official closing of the league race.

Resorts

ATLANTIC CITY, N. J.

HOTEL MAJESTIC
Virginia ave. and beach. Cap., 300; elevator; private baths, etc. $12.50 up wkly., Amer. plan; $1 up Eurpn. plan. Free garage. M. A. SMITH.

HOTEL KENTUCKY
WITH FIREPROOF ADDITION
Kentucky Ave., Near Beach. Capacity 400. Majority rooms with hot and cold running water, 35 with private bath. Telephone and electric lights in every room. Elevator from street level. Send for booklet and points of interest. American Plan Rates, including good meals.
$2 to $4 daily; $10 to $17.50 weekly
N. B. KENNADY, Proprietor.

THE WESTMONT Ocean end Rhode Island Ave. Capacity 300. Always open; sea water baths; running water in rooms; cuisine unsurpassed; specially reduced rates; $12.50 up weekly. Booklet.

LEXINGTON
Pacific and Arkansas Aves. Running water in rooms. Private Baths. Music-Dancing. Cap. 500.
$9.00 up weekly-$2.00 up daily
Includes table supplied with best market affords. Only hotel where guests go to surf in bathing suits without using streets. Bath houses free.
Grounds Adjoin Beach and Boardwalk
Open surroundings. Fireproof Garage. Booklet.

$2 up Daily. $10 up Weekly. Am. Plan.
ELBERON
& Fireproof Annex. Tennessee Av. nr. Beach. Cap. 400. Central; open surroundings; opp. Catholic and Protestant churches. Private baths.
RUNNING WATER IN ALL ROOMS
Excellent table; fresh vegetables. Windows screened. White service. Booklet. R. B. LUDY, M. D.

THE WILTSHIRE Virginia Ave. and Beach. Ocean view. Capacity 300. Private baths, running water in rooms, elevator, etc. Music. $3.00 up daily, special weekly. Amer. plan. Open all year. Booklet. SAMUEL ELLIS.

CONTINENTAL
Tennessee ave., near Beach; always open; private baths; running water in rooms; elevator; excellent table; white service; orchestra. Am. plan; $2.50 up daily; $12 to $20 weekly. Booklets. Garage. M. WALSH DUNCAN.

NELLUNDY Virginia av. 2d house from Beach. 1 minute to Steel Pier; excellent cuisine; white service; private baths; running water; elevator to street level. Capacity 250. Special $12.50 up weekly; $2.50 up daily. E. H. LUNDY.

MILLER COTTAGE
D to 15 N. Georgia Ave. Capacity 250. Noted for its table. $1.50 to $2 daily. $8 to $10 weekly. Established 38 yrs. EMERSON CHOUTHAMEL, Mgr.

$9, $10, $12.50, $17.50, $20 Weekly—$1.50 to $3.50 Daily
OSBORNE
Pacific and Arkansas Ave. 100 yds. from Beach.
BATHING ALLOWED FROM HOTEL
New Rooms With Private Bath
100 ROOMS WITH RUNNING WATER
Orch. Dancing. Elevator. Ex. Table. White service Garage. Cap. 800. Booklet. MECKLEY & FETTER

HOTEL SILVERTON Kentucky Ave. near Beach and Piers. Elevator. Open surroundings. Capacity 200. $9 up weekly, $1.50 up daily. Excellent table, fresh vegetables, white service, homelike. Bathing from hotel. Booklet. JOHNSTON & HASLETT.

HOTEL STRAND
ATLANTIC CITY
Be cool and comfortable this summer
ON THE OCEAN FRONT
"IN THE VERY CENTRE OF EVERYTHING"
The Hotel is built of STEEL, BRICK and STONE. 300 delightful rooms, 250 with private bath, equipped with hot and cold, fresh and sea water. Orchestra of soloists. WALK, DRIVE or MOTOR amid unusual interesting surroundings. Private garage on premises. Sea bathing, yachting, fishing, shooting, and GOLF. Finest 18 hole course on the Atlantic Coast.
"You will find us sincerely interested in making your visit most enjoyable".
Phone: Atlantic City, 1455
Ownership Management

ATLANTIC CITY, N. J.

THORPE'S HITTING BEATS PHILLIES

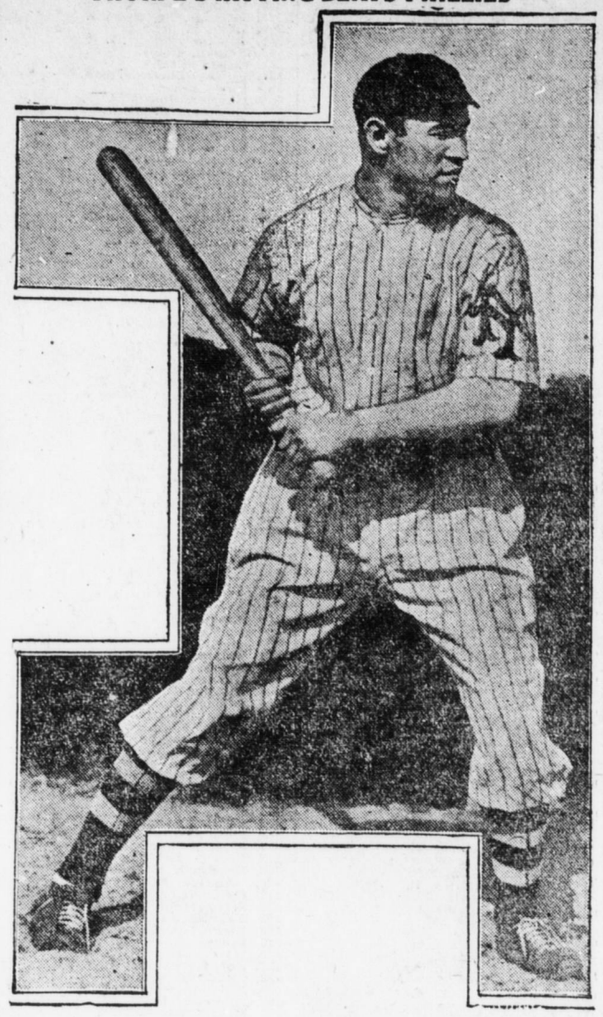

JIM THORPE.

the Indian all-around athlete, and a member of the Cincinnati Nationals, is making good with the Reds. Yesterday his hard hitting cost the Phillies a game. Jim was credited with a homer and a single. McGraw, of the Giants, gave the Indian a trial for three years with his club, but Jim failed to produce. Upon becoming a member of the Reds Thorpe started to pound the pill and his hitting is one of the features of the recent spurt of the Reds.

United Straw Hats
$1.50 and $2.00
PANAMAS
$3.75 and $5.00
Worth $5 and $8
See Our Fashion Show Window
United Hat Stores
Third and Market Sts.

Resorts

WILDWOOD, N. J.

SAVOY HOTEL
Surf Avenue and Beach. 200 feet from Ocean Pier; private baths, capacity 200. Booklet. W. H. GERSTEL, Owner and Manager.

CONTINENTAL $9 up weekly. Write for booklet.

NEW SHELDON Wildwood's most modern hotel; capacity 350; elevator; private baths; rooms en suite; booklet; auto. D. J. Woods, ownership management.

FENWICK Wildwood and Holly Beach Aves. Open all year. L. H. Boyer, Prop and Owner.

EDGETON INN Cap. 250. Booklet. J. ALBERT HARIS.

Wildwood's famous bathing beach is admittedly the finest in America. Sloping gently into the Atlantic Ocean, it is absolutely safe for women and children, because of the total absence of gullies and undertow. Persons living inland have no conception of the pleasure and exhilaration of surf bathing. A summer at Wildwood will do more to build up your health and strength than anything else in the world. For beautifully illustrated booklet and full information about cottages, apartments and hotels, write today to

J. Whitesell
City Clerk
Wildwood, N. J.

ATLANTIC CITY, N. J.

Marlborough-Blenheim
THE LEADING RESORT HOUSE OF THE WORLD
ATLANTIC CITY OFFERS HER VISITORS
SECURITY in their HEALTH in their WEALTH and in their PURSUIT OF HAPPINESS
A germicide Sea-Island Climate. A clean resort, No Dust, No Dirt—hard paved streets. Splendid water and perfect sanitation.
Hotel rates the same as three years ago, before the European War, and hence, more for your money than anywhere else in the world.
Escape from the problems of scarcity of help and the high cost of living. A bathing beach so flat and shoal that there is less than 30 feet of water five miles from shore and less than 60 feet nine miles out.
Ownership Management JOSIAH WHITE & SONS COMPANY

BACK TO MINORS FOR SEATON

Chicago, July 18.—The management of the Chicago Cubs yesterday announced that Veteran Tom Seaton had been sold outright to the Los Angeles club of the Pacific Coast League. Seaton formerly pitched for the Phillies and when the Federal League was in existence was a member of the Chicago aggregation of that league. When the Feds disbanded Seaton was signed by the Cubs and remained with them until yesterday.

BICYCLE CHAMPION KILLED

Paris, July 18. — Oscar Lapize, champion cyclist of France, was killed in an air fight with a German aviator on the western front yesterday.

AMUSEMENTS

WILMER & VINCENT'S COLONIAL
TO-DAY TO-MORROW
Bessie Barriscale
IN
Bawbs O' Blue Ridge
A Story of the Virginia Mountains.
Pathe News—Triangle Comedy
Drew Comedy—Added Features.

FRIDAY—ONE DAY ONLY
ANTONIO MORENO
and
BELLE BRUCE
in
A Son of the Hills

Paxtang Park Theater
The Garfield Musical Comedy Company presents for the first half of the week the musical comedy success,
The Beggar Prince
LAST HALF
Two Fools There Were
Another musical farce comedy with a big city reputation.
Special Free Attraction for Thursday Evening.
A BIG PATRIOTIC
Firewoks Display
Matinees Daily at 2.30
Evening Performance at 8.15.

Resorts

MOUNT GRETNA, PA.

When You Motor, Come to
MT. GRETNA, PA.
HOTEL CONEWAGO
offers you every comfort and convenience. Fishing, boating, bathing, tennis, croquet, music, dancing. Every modern convenience. Electric elevator. Best of food. Purest artisian water. Sanitary sewage system. Three hours from Phila. For booklet and information write
P. L. WEIMAR, Mt. Gretna, Pa., or Cornwall and Lebanon R. R., Lebanon, Pa.

Baseball Summary

YESTERDAY'S SCORES

American League

Cleveland, 2; New York, 1.
St. Louis, 3 ;Boston, 2.
Detroit, 9; Philadelphia, 2; first game.
Philadelphia, 3; Detroit, 1; second game, 8 innings, darkness.
Chicago, 5; Washington, 0; first game.
Chicago, 3; Washington, 2; second game, 11 innings.

National League

Cincinnati, 3; Philadelphia, 1.
New York, 6; Chicago, 1.
Brooklyn, 2; St. Louis, 1; ten innings.
Boston, 10; Pittsburgh, 6.

International League

Rochester, 3; Newark, 2.
Richmond, 2; Buffalo, 0.
Baltimore, 6; Montreal, 4.
Toronto-Providence, wet grounds.

New York State League

Elmira, 10; Reading, 8.
Wilkes-Barre, 2; Binghamton, 1.
Syracuse, 3; Scranton, 1.

Blue Ridge League

Hagerstown, 7; Hanover, 1.
Martinsburg, 6; Cumberland, 6.
Frederick-Gettysburg, rain.

WHERE THEY PLAY TODAY

American League

Washington at Chicago.
Boston at St. Louis.
Philadelphia at Detroit.
New York at Cleveland.

National League

Pittsburgh at Boston.
St. Louis at Brooklyn.
Chicago at New York.
Cincinnati at Philadelhpia.

International League

Baltimore at Montreal.
Richmond at Buffalo.
Newark at Rochester.
Providence at Toronto.

New York State League

Elmira at Reading.
Syracuse at Scranton.
Binghamton at Wilkes-Barre.

STANDING OF THE CLUBS

National League

	W.	L.	P.C.
New York,	49	27	.645
Philadelphia,	40	33	.548
St. Louis,	44	38	.537
Cincinnati,	47	42	.528
Chicago,	43	42	.506
Brooklyn,	37	39	.487
Boston,	33	43	.434
Pittsburgh,	24	54	.308

American League

	W.	L.	P.C.
Chicago,	52	31	.626
Boston,	50	32	.610
Cleveland,	47	40	.541
New York,	41	39	.513
Detroit,	42	40	.512
Washington,	33	47	.413
St. Louis,	33	52	.388
Philadelphia,	30	48	.385

Blue Ridge League

	W.	L.	P.C.
Hagerstown,	37	19	.661
Martinsburg,	36	20	.643
Gettysburg,	26	27	.491
Hanover,	25	30	.455
Frederick,	24	34	.414
Cumberland,	20	38	.345

American Boy Wins Battle Abroad

Swakopmund, German Southwest Africa, July 2. — Willie Jones, the American boxer who is with the fleet at this port, handed Jack Morris a surprise package by a decisive beating in a fifteen-round bout here last night.

Both boys were trained to the minute and they put up a slashing exhibition. The contest opened with both boys sparring for an opening. Jones was the first to land with a hard jab to Morris' nose.

Morris went after Jones savagely, but was cleverly blocked by Jones.

In the fifth and tenth rounds Jones took a desperate chance. He banged Morris around the face with right and lefts and sent him staggering to the ropes.

Morris refused to go down despite the hard smashes that he received and each time came back for more.

In the final round Jones scored a knockdown, but the bell saved Morris.

MILJUS DEMANDS BONUS

Brooklyn, July 18.—Pitcher Miljus, recently purchased from the Binghamton team of the New York State League by the Brooklyn Nationals, has demanded a bonus of $500 before reporting to the champs. Miljus claims he is a free agent, as Cincinnati has relinquished its claims on him. According to President Ebbets of the Brooklyn team his demand is untenable under baseball law.

AMUSEMENTS

HARRISBURG, THURS. JULY 26
AT 21ST ST., & GREENWOOD AVE.
The Cowboy Heavyweight World's Champion.

Downtown Ticket Office show day at Bowman's Dept. Store. Prices same as on the grounds.

Regent Theater
Real Summer Comfort Can Be Found at the Regent.
TO-DAY
SHIRLEY MASON in a thrilling story of two ex-convicts,
"LIGHT IN DARKNESS"
TO-MORROW
"THE GREATER LAW"
featuring MYRTLE GONZALEZ
A gripping screen romance of the North.

Resorts

DOUBLING GAP, PA.

White Sulphur Springs Hotel
DOUBLING GAP, PA.
Famous for its medicinal waters, refined environment, beautiful scenery, and restful atmosphere.
Information Upon Application.

The Sportlight

by Grantland Rice

Copyright, 1917, The Tribune Association (New York Tribune).

SONGS THE SOLDIERS SING

You'll rarely ever find him humming
A song of war and battle bold;
You'll rarely ever hear him strumming
A lilt set in heroic mould;
For when he finds the big job grating
Upon his nerves across the foam,
He'd rather sing of some one waiting
Back at a place called Home, Sweet Home.

You'd think before some mighty battle,
Surrounded by the conflict's roar,
He'd make the far flung echoes rattle
With songs of carnage and of gore;
You'd think, with wild enthusiasm
He'd give vent to his final breath
With something in a vocal spasm
That ended "Victory—or Death!"

But when he hears the dusk winds bringing
Some old ream from the heart of June,
The chances are you'll hear him singing
Some long forgotten foolish tune—
Something to rhyme with summer posies
Of blue eyes and the twilight gloam,
Of lips red with the blood of roses
Back at a place called Home, Sweet Home.

MANAGER AND PITCHER

Mathewson, the pitcher, had something else beyond a wise head and a great arm.

When Matty was working, even when he was the victim of a hostile fusillade, his mates seemed to be playing steadier, harder ball back of his pitching than they were able to play for any one else.

He had the knack of inspiring his club with additional confidence. The morale around him was at its best.

Mathewson the manager seems to have the same knack with the Reds. Without any furor or upheaval or clamor he has at last given the Red machine the morale it has never known. The men have been giving their best, hammering away with all the artillery they have at hand.

Mathewson has only completed a year at the helm, but in that time he has lfted a dismantled ball club with a forty-year tradition of failure into a machine that is pointing in a definite direction—and that drection isn't down hill.

THE BEST INFIELD

"Which team has the best infield in baseball," asks T. J. H., "the Giants or the Yankees?"

Pipp is better than Holke; Herzog is better than Maisel; Peck and Fletcher are about 50-50, and so are Zim and Baker. The margin is extremely delicate.

But in the meanwhile, what is the matter with an infield composed of Hoblitzel, Barry, Scott and Gardner?

AN APPEAL

Dear Sir: I see where the Western Golf Association has abolished all stymies. This is well enough. But why doesn't benevolent golf association arise and abolish all bunkers and traps? If such an association is ever formed, please cable me collect.

HOPELESS.

"Leonard and Kilbane to meet late this month." We had a vague, dim idea of having read some press agent story that Leonard was to be in the service by now. Were we wrong about it, or has Bennie gone in? The request is merely offered for information.

OR LIVES THERE NOT?

Lives there a bloke with soul so dead
Who never to his rival said
"I'm badly off my game?"
Or, at the start of some hard fight,
Remarked, "I could not sleep last night"
And that "my back is lame?"

L. L. H.

Jess Willard announces that he will fight somebody this coming fall. Did some one say "the Germans?"

The test of Hal Chase's ability as a ball player is this—after thirteen campaigns they are still comparing the best in the game to the Red infielder who is better to-day than he was five years ago.

AMUSEMENTS

PAXTANG PARK—Vaudeville.
COLONIAL—"Bawbs o' Blue Ridge."
REGENT—"Light in Darkness."

Bessie Barriscale in "Bawbs o' Blue Ridge"

A story of the Virginia mountains, with a little orphaned waif as its York fiction writer as its hero, is "Bawbs o' Blue Ridge," in which which Miss Bessie heroine, and a New Barriscale will be presented on the Triangle program at the Colonial to-day and to-morrow. Love finds a way, however, and when the maiden leaves the mountain cabin it is with the man who came into the wilderness just because friendly Cupid had him picked out for her. This program will also include Pathe News, a Triangle comedy and a Drew comedy, "Her Lesson." Friday only, we will offer the favorite Vitagraph star, Antonio Moreno, in the well-known book play, "A Son of the Hills." On Saturday, Metro's beautiful little star, Emmy Whelan, will be seen in a five-act wonderplay of a "rich" poor girl and a "poor" rich youth, entitled, "A Duchess of Doubt," which also gives Miss Whelan a wonderful opportunity to wear several gorgeous costumes.

Regent To-day, "Light in Darkness"

"Light in Darkness," shown at the Regent to-day, is a story of modern times, but deals with a phase of life that has existed almost since the beginning of time. It vividly describes the way in which two innocent persons suffered for the sins of others, perhaps, because they were the weaker. The story sparkles with tense dramatic situations and is combined with a touch of humor. "Light in Darkness" features Shirley Mason.

A photoplay of exceptional value, not alone as a reflection of gripping romance, but bearing the added at- with a touch of humor. "LYight in tractiveness of scenic adornments of natural grandeur—tne reproduction of mid-winter scenes among the peaks of the Sierra Nevadas. "The Greater Law" is the title of this unusual feature that will be shown tomorrow.

The Show at Paxtang

If you have not already seen the Garfield Comedy Company in "The Beggar Prince," at the Paxtang Park Theater, you should take the opportunity of doing so this evening. This is probably the best show the Garfield Company has put on during their stay at the park. To-morrow afternoon a new musical farce, entitled "Two Fools There Were," will be presented. The new bill is said to be very funny and equally as entertaining as any of their previous efforts.

The first fireworks display of the season will be given at the park tomorrow evening. The pyrotechnical show will be of a patriotic nature and many new and interesting novelties will be shown. Fireworks displays have been a feature of the park amusement program for several seasons and have been immensely popular with the patrons of Paxtang. Tomorrow evening's display will start at 8:20 on the hill at the rear of the park theater.

PITCHER DELL RELEASED

Brooklyn, July 18.—W. G. Dell, for several years on the pitching staff of the Brooklyn National League club, has been released to the Baltimore nine of the International League, under the optional agreement. Edward Appleton, another pitcher, who refused to go to the Baltimore club a month ago, has been reinstated and has joined the organization.

FESTIVAL ON LAWN

Enola, Pa., July 18.—Members of Class No. 8 of Zion Lutheran Sunday School, will hold an ice cream festival Thursday night, July 26, on the lawn of Ray Newmyer, Dauphin street.

BAIR FAMILY REUNION

New Cumberland, Pa., July 18.—A family reunion was held at the home of William R. Bair, at Newberrytown, on Sunday. The following wede present: Mr. and Mrs. Jerre Kern and family, Mr. and Mrs. Updegraff and family, Mr. and Mrs. Atland and two children, Mr. and Mrs. N. R. Bair, Raymond Bair and family, Miss Mary Kirlin, Miss Marjorie Ensminger and James Oren.

PICNIC AT PAXTANG

New Cumberland, Pa., July 18.—The Woman's Benefit Association of the Maccabees No. 149, and the Sir Knights of New Cumberland, will hold a picnic at Paxtang Saturday afternoon and evening, July 21. The car will leave New Cumberland at 1.15 o'clock.

TO CLOSE
My office will be closed ten days — Saturday, July 21st to August 1st. Also Saturday afternoon and evenings during July and August.
Dr. J. B. Lawrence
CHIROPODIST
204 Market Street

WELLY'S CORNER

The veteran Eddie Plank is still able to hang up a victory now and then. Yesterday he let the hardhitting Red Sox off with five safe swats. Nota man was passed by the Gettysburg moundsman.

Washington suffered a double defeat at the hands of the White Sox yesterday. In the first fray Eddie Cicotte allowed the Senators only one hit and in the second Speed King Walter Johnson was touched up for seven hits which was enough to win the game for the Six.

A big ice cream, cake and candy festival wil be held at Seventeenth and Chestnut streets to-morrow evening for the benefit of the Allison Hill Baseball League. Rain yesterday caused the game to be called off, however, the Stanley nine will line-up against the Galahad club.

Hagerstown gained slightly in the Blue Ridge race yesterday when it defeated Hanover and Martinsburg, the runner up lost to Cumberland, the tailenders. Gettysburg and Frederick loafed on account of the rain.

Close games were a feature in the New York State League yesterday, Wilkes-Barre, the present leaders defeated the Boingoes, 2 to 1. Syracuse won from Scranton, 3 to 1, and Elmira defeated Reading, 10 to 8, in a seven-inning fray.

Frank Baker Exonerated From Charges by Johnson

Chicago, July 18. — J. Franklin Baker, third baseman with the New York Americans, was exonerated of alleged tampering charges by President Johnson, of the American League, last night.

Baker, in a letter to the league executive, denied that he had attempted to induce Pitcher Allen Sothoron, of the St. Louis Club, to desert organized baseball. On the contrary, he said, he had advised the young pitcher to remain with St. Louis.

Pitcher Sothoron in an interview regarding the charges against Baker said "I had an offer from the Upland (Pa.) team, and when Baker, who formerly played with the team, was here, I merely asked him about the management of the club. He said he didn't know. Then I asked him as a personal favor to me to wire there and get more information for me, and he did. That's all."

Tener Denies He Will Quit

New York, July 18.—"I have no intention of resigning," said President John K. Tener, of the National League, yesterday, replying to reports that he would devote his entire energies to food conservation matters. Tener was yesterday appointed a voluntary assistant to Herbert C. Hoover, President Wilson's food administrator.

Pershing's Boys to Get Baseball Outfits

Chicago, July 18. — General Pershing's army in France is to have baseballs, bats, masks and gloves, despite the activity of the German submarines which sent to the bottom of the Atlantic ocean enough baseball supplies to equip 150 clubs when they sank the American steamship Kansan.

The baseball paraphernalia carried by the Kansan was sent through the efforts of Clark Griffith, manager of the Washington American League team, who several weeks ago started a chain letter to collect twenty-five cents from each of his friends to supply soldiers in the American army with baseball outfits. When the receipts totaled close to $8,000, Griffith purchased the supplies and started them to France on the Kansan.

Griffith, who was here yesterday, started another chain letter and asks every one who contributed on the first call to send in another quarter. When the new subscription reaches a sufficient sum he will start another consignment across the Atlantic.

President Wilson was one of the contributors to the first fund.

DE PALMA-OLDFIELD RACE OFF

Indianapolis, July 18. — Owing to the heavy track, the De Palma-Oldfield automobile match race was called off yesterday. It will probably be staged next month.

Billions Of Feet of Lumber
will shortly be used for war purposes.
This is bound to make a difference in lumber prices.
There is no element of artificial inflation in present lumber prices and they must eventually go higher.
Building materials are low in price compared to what they are going to be.
New constructions, additions, or repairs should be arranged for this year — don't put off until tomorrow what should be done to-day.
United Ice & Coal Co.
Forster & Cowden Sts.

King Oscar 5c Cigars
have long been famous for their high quality, regularity and mellowness. They have a reputation to sustain and they sustain their reputation.
John C. Herman & Co.
Makers

Autocar Delivery More Economical

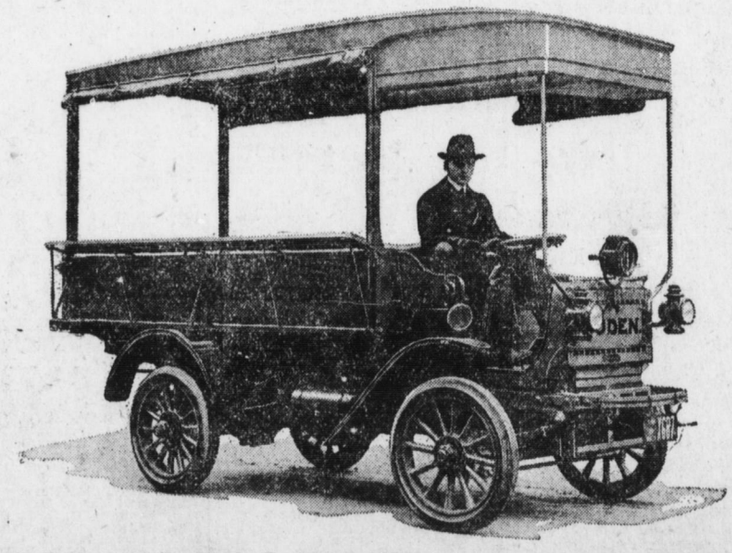

W. H. Luden, of Reading, Pa., says: "Our two Autocars take the place of four double teams, and average thirty miles each day. Autocars are more economical than other methods of delivery and are thoroughly reliable, even in winter traveling."
EUREKA WAGON WORKS, 616-618 North St., Harrisburg, Pa.
Dealer for the Autocar Company, Ardmore, Pa.