4,665 RECRUITS GO FROM HERE

District 1,225 Over Allotment; Very Few Will Go on First Draft

Patriotic Harrisburg still continues to furnish recruits for Uncle Sam's service. This district responded willingly to the President's call for recruits during the drive last week. Two hundred and seventy men were enlisted and sent into training.

Since April 1, the Harrisburg district, in charge of Captain W. F. Harrell, has furnished 4,665 men, 1,225 more than the quota allotted by the war department. Dauphin county alone has furnished 407 of this large number, as the army quota is 272, when the draft is taken the quota for the county will be reduced by at least 135 men. Not only is Dauphin county responding nobly to the call, but also her neighbor, Cumberland. Since April 1 the 'cross river county has sent eighty of her loyad sons to the colors. This will reduce her draft quota by at least thirty-six men.

Expects Full Rotary Unit

Captain H. M. Stine, of Company C, Eighth Regiment, N. G. P., with headquarters at Chambersburg, still continues to enlist men for his command. Since the recruiting tent in front of the Courthouse has been opened last Monday, thirty-six men have been enrolled.

The company at present lacks only about thirty-five men to bring it up to war strength, which is 150 men.

Men who enlisted since Saturday are: Paul L. Barnhart, 2147 North Fourth street; Fred W. Stuart, 1338 North Sixth street; Earl E. Fisher, New Market, York county; James McSherry, Enola, and Charles J. Casson, Williamsport.

Captain Harrell expects this week will find the Rotary unit now being organized to be well filled.

RULINGS OF CUMBERLAND COUNTY COURT UPHELD

The State Supreme Court affirmed the ruling of the Cumberland County Court, awarding Mrs. Benjamin Eby a verdict in her suit to recover $5,000 insurance upon the death of her husband, from the Travelers' Insurance Company. Mr. Eby, who was head of the Eby Chemical Company, died last summer following the rupture of a blood vessel in his throat during a coughing spell to dislodge a toothbrush bristle. Other Cumberland county decisions were reported as follows: Leach vs. Philadelphia, Harrisburg, etc., Railroad Company, judgment reversed; Leach vs. Philadelphia, Harrisburg, etc., Railroad Company, appeal dismissed.

ASK FOR and GET
Horlick's
The Original
Malted Milk
Substitutes Cost YOU Same Price.

Glacier, B. C.
IN THE
CANADIAN PACIFIC ROCKIES
Glorious days out-of-doors on mountain tops or in flower starred meadows. Triumphs for mountain climbers, relaxation for rest seekers.
ILLECILLEWAET GLACIER
MT. SIR DONALD NAKIMU CAVES
Expert Swiss Guides for the Peaks and Glaciers. Easy trails for the novice.
Excellent hotel and pleasant social life at
GLACIER HOUSE
of the Canadian Pacific Railway Hotel System.
Canadian Pacific Railway
The World's Greatest Highway
Liberal Stop-over Privileges
For full particulars, write or call about Tour No. 111
F. R. PERRY, General Agent Passenger Department
1231 Broadway New York City

THE STERLING
Saves Clothes

The washer that is washing clothes in thousands of homes thoroughly, efficiently and safely. It will do the same for you.
No pegs to tear the clothes—no cast iron standards in center to reduce capacity.
Large cedar tub; 4 position Reversible Wringer; Folding Steel Bench. Sensibly Priced.
See it "Do The Work."
Harrisburg Electric Supply Co.
24 S. Second Street.
HARRISBURG, PA.

Evening Illumination
8 to 12 P. M.
Beautiful Oriental Garden
HERSHEY PARK
JULY 4TH.

BATTLE-HYMN OF REPUBLIC. JULIA WARD HOWE.

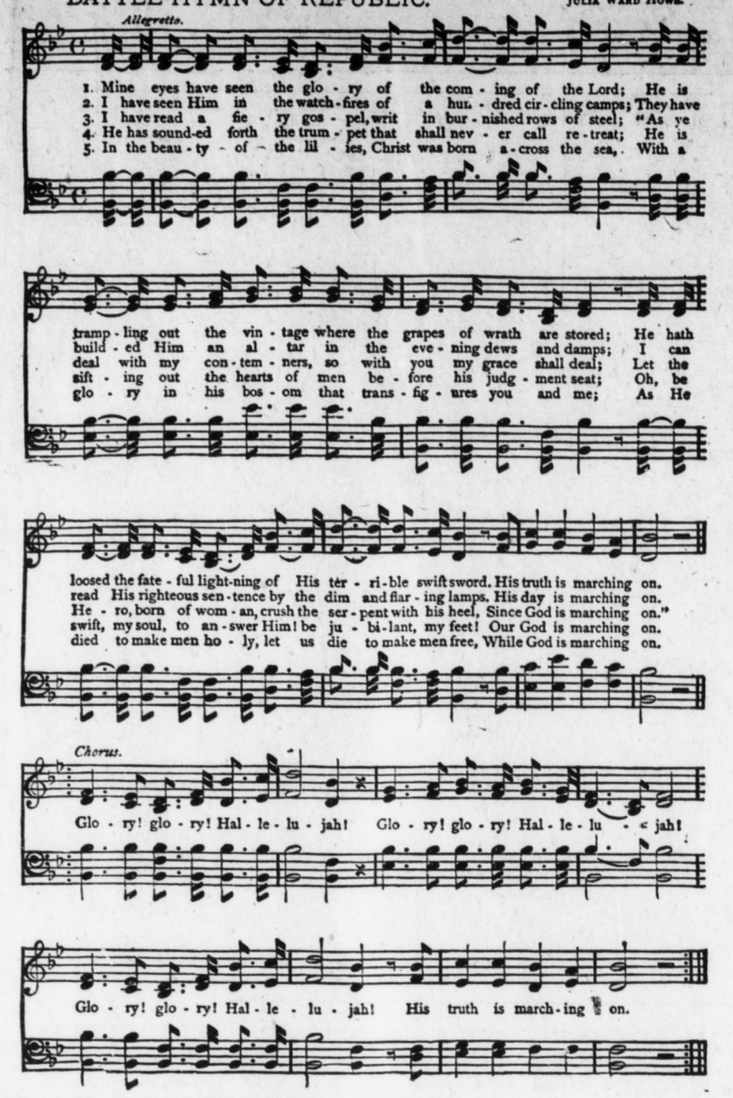

—Courtesy Edw. A. Woods Agency, Equitable Life Assurance Society.

J. AUGUSTUS BECK DIES, AGED 86

Distinguished Painter and Sculptor Is Dead After Long Illness

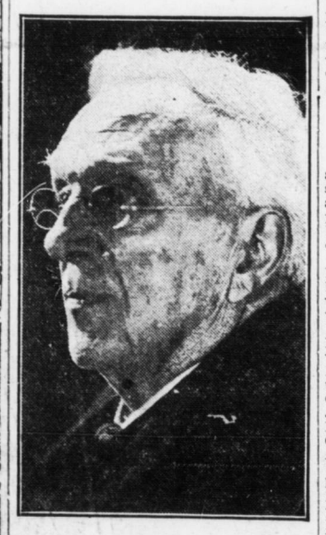

J. AUGUSTUS BECK

J. Augustus Beck, painter, sculptor and distinguished citizen, died this morning at 9 o'clock at his home, 265 Boas street, after a lingering illness, aged 86 years. He is survived by eight children, A. Raphael Beck, of Lockport, N. Y.; Miss Katharine Augusta Beck, of this city; Henry Kepple Beck, Elgin, Ill.; John Beck, Williamsport; Martin Augustus Beck, of Elgin, Ill; Miss Marian Beck, of this city; Mrs. J. Harmon Wilson, of Cynwid ,and Mrs. Joseph Klinedinst, of this city; thirteen grandchildren, and one brother, Professor Abram R. Beck, of Lititz, Pa. Funeral services have not been arranged.

Born at Lititz, April 2, 1831, the son of Prof. John Beck, A. Augustus Beck was educated at the Lititz Academy, of which his father was principal. He showed a decided taste for sculpture in early youth and went to Italy to perfect himself in the art, studying under Crawford. One of his famous pieces is the slab presented to the Washington Monument Association in 1854 by the American Medical Association, "Hippocrates Refusing the Bribe From Artaxerxes," which was executed in marble. There is also a beautiful mantel in the White House done by Mr. Beck.

Devotes Time to Painting

Later he gave his attention entirely to portrait and landscape painting, doing many beautiful pieces of the Susquehanna river at this point. His portraits of Pennsylvania judges and distinguished citizens of Lancaster county adorn the walls of the Pennsylvania Historical Society at Philadelphia and the courthouse at Lancaster.

His love of art and poetry came by direct inheritance to Mr. Beck, for his great grandfather was Bernhard Adam Grube, the famous Moravian missionary among the Indians at Bethlehem, who came to this country in 1735. His translations of Moravian hymns into the language of the Delaware Indians are preserved in the museum of Harvard University and Pennsylvania Historical Society of Philadelphia. Mr. Beck's wife, who died several years ago, was Miss Susan Maria Kepple, daughter of the late Henry Kepple, wholesale tobacco manufacturer, of Lancaster.

More Than $100 Given to Camp Hill Library

More than $100 has been contributed to the Camp Hill Public School library recently. $97.55 was given by residents of the borough, and $32.40 was raised by students of the school. 417 books have been donated, while 119 new books were purchased.

A modern indexing system was installed under the direction of Miss Anne McDonald, of the State Library. The library is free to all residents of Camp Hill. It is open Wednesdays from 9 until 12 o'clock. This week it will be open Tuesday during those hours.

Capitol Hill Notes

New State Policemen—Following are names and addresses of men successful in passing the physical and mental examinations for appointment to the Pennsylvania State Police Force and assigned in this order:

Troop A, Greensburg—Robert W. Breese, Wyoming; James V. Buckley, St. Clair; George H. Burmeister, Williamsport; Edward J. Cantwell, Pottsville; Alfonso Degaetano, Mount Carmel; Joseph F. Gilroy, Pittston; James P. Hanscom, Ridgway; Leo J. Hayden, Swoyersville; Robert C. Holland, Saint Clair; Curtin E. Hollilngsworth, Hershey; Claude M. Horner, Lancaster; Hugh J. Hutchison, Pittston; Walter W. Irwin, Lancaster; Earl C. Kauffman, Carlisle; Scott M. Kieffer, Reading; Ammon B. Long, Lebanon; James W. Lyons, York; John P. McLaughlin, Pittston; Vincent I. Moughan, Pittston; Joseph R. Paul, Philadelphia; John A. Reilly, Providence, R. I.; Harold Rhoads, Phoenixville; William F. Schmidt, Lancaster; Whitelaw R. Thomas, Plymouth; Robert S. Schell, Lewistown; John J. Tometchko, Larksville; David M. Veit, Holmes. Troop B, Wyoming—Jay Quick, Portland. Troop C, Pottsville—Thomas L. Dolan, Pottsville; George V. Fisher, Watsontown; Frank J. Graham, Leolyn; Walter I. Haines, Wellsboro; Clyde F. McWilliams, Jeannette; William A. Zink, Jersey City, N. J.

Miss Oakley Here—Miss Violet Oakley, the Philadelphia artist, came here to-day to confer with Superintendent Shreiner, of the Department of Public Grounds and Buildings, and go over plans for the paintings which Miss Oakley will complet for the Senate and Superior Court chambers.

TWO MURDERERS ARE CONVICTED

Another Pair Acquitted of Involuntary Manslaughter in Week

Two verdicts of murder in the first degree and two acquittals on charges of involuntary manslaughter were the results of the special term of criminal court last week, the third one to be held to clear the list of murder cases.

John O. Christley, charged with shooting his wife last July, was convicted of first degree murder on Saturday afternoon, the jury staying out a little more than an hour. Later Mr. and Mrs. Harry Miller, of near Hummelstown, charged with involuntary manslaughter, were acquitted.

Earlier in the week Frederick Richcreek was found guilty of first degree murder. A motion will be made for a new trial in this case.

The trial of William C. Fickes, of Newport, held on an involuntary manslaughter charge, has been postponed.

The first two murder convicts from Dauphin county who will be electrocuted will be Cornelius Sheppard and Nickolo Kotur. Governor Brumbaugh set July 9 as the date for execution. Three others are in jail under death sentences.

REALTY TRANSFERS

Samuel J. Umberger to Ed. M. Umberger, three-story frame house, 436 South Fourteenth street, $1,000; B .Handler, et al., to Sarah Harrison and Annie Cohen, four two and one-half story brick houses, $1; William A .McIlhenny to Allen U. Spotz, brick and stucco house, 718 North Eighteenth street, $10; A. U. Spotz to William A .McIlhenny, plot at Bellevue, $10; Charles E .Hepler to Harriet Miller, 34 North Second street, Steelton, $2,050.

MILK PRICE TO HOLD

Members of the County Dairymen's Association decided they will not increase the wholesale price of milk at present, according to an announcement of G. L. Strock, president of the organization. City retail dealers also decided not to raise the price from eight to nine cents a quart.

You Are Sure
of COOLING SATISFACTION with
ICED POSTUM

A popular home drink that provides hot-day comfort of the right sort.
Directions: Postum made in the usual way, chilled with ice, and served with sugar, and either a dash of lemon or cream to taste.

SUPREME COURT UPHOLDS DAUPHIN

Affirms Rulings of Judges Kunkel and McCarrell in Three Cases

Three decisions of the Supreme Court, affirming rulings of Judges George Kunkel and S. J. M. McCarrell of the Dauphin county court, were handed down on Saturday.

The cases were:

Commonwealth of Pennsylvania vs. Dollar Savings Bank.

Ella Getkin vs. Pennsylvania Railroad Company.

Commonwealth of Pennsylvania vs. Schwarzchild and Sulzberger Company of America.

The Schwarzchild case is probably the most important of the three, as it will add thousands of dollars to the State treasury on bonuses from corporations of other states doing business in Pennsylvania.

Judge McCarrell, in his opinion on this suit, decided the State bonus should be estimated from the amount of property which the foreign corporation is using in its business in this State. This was fought by the Schwarzchild company, but the Supreme Court affirmed per curiam the decision of Judge McCarrell.

Brought by State

The suit against the Dollar Savings Bank was brought by the State to get possession of money which had been on deposit for more than thirty years and had not been touched by the depositor. Judge Kunkel ordered judgment to be entered against the bank for want of a sufficient affidavit of defense. Justice Moschzisker affirmed the ruling of Judge Kunkel.

The Getkin case was decided by Judge McCarrell on the question of whether a suit could be brought to recover a death benefit after a trespass suit had been decided in favor of the plaintiff. A motion had been made for judgment for want of a sufficient affidavit of defense, which was overruled by Judge McCarrell. Justice Potter, of the Supreme Court, affirmed the action.

Jap Has Plan to Trade South Sea Islands to U. S. For Philippines

By Associated Press

Tokio, July 2.—Relations with the United States and China continue to be the basis of opposition attacks on the government in the Diet. Ketara Mochizuki contended in parliament Saturday that a grave misunderstanding existed between Japan and the United States owing to ambiguity of Japan's Chinese policy, many Americans suspecting an intention to subjugate the Chinese and exploit Chinese resources.

M. Mochizuki suggested that the difficulties might be removed if Japan negotiate with the United States to exchange Japan's newly-acquired South Sea islands for the Philippines.

Viscount Motono, the foreign minister, smiling said he had listened to the suggestion and declared that relations with the United States were never friendlier.

ROBBED IN 'BUCKET OF BLOOD'

Charles Anderson, of Mifflintown, who claims to be a shellmaker, is out just six dollars, according to his statements to the police. Anderson registered at the "Bucket of Blood" Saturday night and was robbed of the money by six negresses, he said.

Scout Executive Body to Complete Permanent Organization Work

A meeting of the executive committee of the local council of Boy Scouts will be held early this week to complete a permanent organization of the local council in conformity with the regulations of the national council.

The activities of the local council will be handled under three departments: The department of administration, which will consist of four standing committees, on organization, finance, publicity and camp and equipment; the department of training and inspection, which will consist of committees on woodcraft, health, civics, art, trades and handicraft and sports; court of honor, consisting of at least five members, who will meet at least four times a year to receive and act upon reports of expert examiners; to investigate and recommend all claims for honor medals, merit badges or special awards.

The committee to formulate and present the constitution and bylaws will also be appointed.

Herculean Temple to Install New Officers

Herculean Temple No. 165, Ladies of the Golden Eagle, will hold installation ceremonies to-morrow night. An interesting program will be observed at Sible & Clark's hall. Mrs. Mary G. Bixler, past grand templar, will be in charge. A large attendance is expected.

In the afternoon members of Herculean Temple will attend the funeral of their late companion, Mrs. Harriett Coo. It is urged that all members attend.

COUNTY HAVING VERY BUSY YEAR

All Marks in Recorders Office Broken by Rush of Business

An evidence of the prosperous conditions in the city and county was given again to-day when County Recorder James E. Lentz compiled the report of documents filed at his office for the first six months of the year.

Compared with the figures for the first six months of last year, 322 more instruments were filed, breaking all records in the history of the Recorder's office. The total for the six months was 3,228. This was 433 more than for the same period during 1915.

Dan Cupid sent 138 more couples this year for marriage licenses from January to July than for the same six months last year. During the last few months, however, the proportionate increase has not been so great.

The increase in the number of deeds, mortgages and other documents filed, according to Recorder Lentz, indicates an unequaled prosperity wave.

BELL-ANS
Absolutely Removes Indigestion. One package proves it. 25c at all druggists.

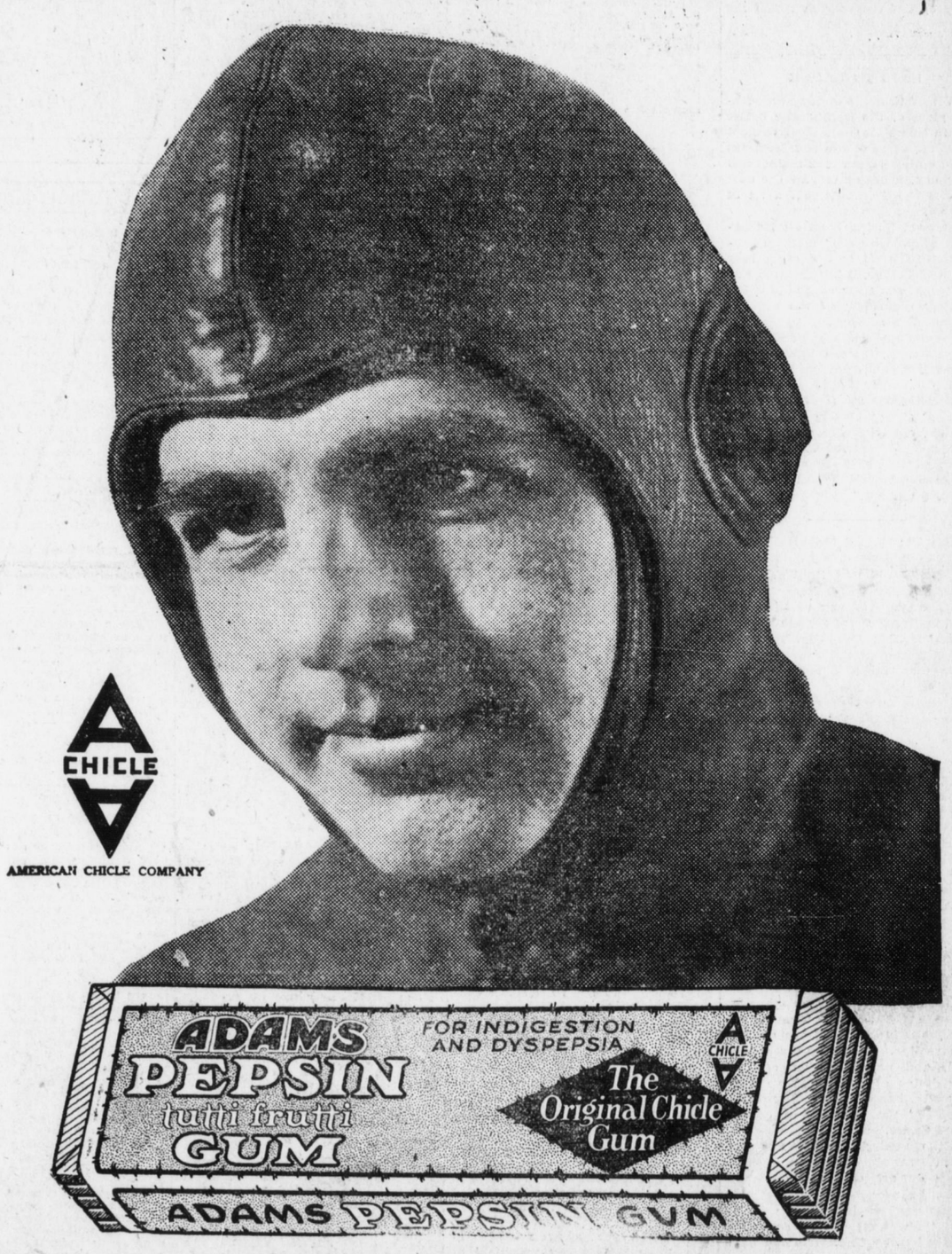

ADAMS PEPSIN
THE BIG BUSINESS-MANS GUM
While at the Aviation School at Miami, I found how valuable Adams Pepsin Gum is. I first chewed a piece because I liked the cooling peppermint flavor, but soon I discovered in this gum a wonderful nerve steadier. Now I chew it all the time I am in the air as well as between fli