U. S. ARMY NEEDS 50,000 MEN TO FILL ITS RANKS

Reservists From Army Draft May Be Taken to Complete War Strength

By Associated Press

Washington, June 30.—President Wilson's call for volunteers to bring the regular army up to its full war strength of three hundred thousand has by to-day has not been realized. War Department figures indicate that there is still a shortage of fifty thousand men. This discrepancy probably will be releaved by taking reservists from the ranks of the new selective army.

With "recruiting week" at an end, only nine Sttaes have furnished the complete quotas requested. Nevada, the first to fill her quota, supplied 641 on an allotment of 162. Figures for other States are: Idaho, 737, quota 650; Illinois, 12,481, quota 11,276, Indiana, 7,146, quota 5,400; Michigan, 6,027, quota 5,620; Montana, 1,043, quota 752; Oregon, 2,260, quota 1,344; Utah, 1,299, quota 746, and Wyoming, 456, quota 299.

Governor Approves Mothers' Pension

Governor Brumbaugh to-day announced his approval of the Vickerman House bill appropriating $400,000 and the unexpended balance of the appropriation of 1915 for the Mothers' pension system. The bill also provides for an assistant State supervisor of pensions at $1,600 per year and appropriates $7,600 for expenses of supervisors.

The Governor also approved the Stites bill providing a system of nursery inspection by inspectors to be connected with the State Department of Agriculture. All nurseries are to be inspected once a year and the right is given to inspect any place where nursery stock is kept or where it is suspected that any diseased stock is to be found. There are penalties for keeping of trees or plants which are infected and for license system for nurserymen.

Another bill signed was the Salus Senate bill repealing the act of 1861 which permitted notaries public who enter the army or navy to name their own deputies.

Complaint was filed to-day with the Public Service Commission by the Girard Water Company and the Eastern Light, Heat and Power Company, operating in Schuylkill county, objecting to certain rates. Complaints were also filed from Bucks county against charges of the Bucks County Public Service Company.

Application was filed to-day at the Public Service Commission by Director Twining, of the city's transit department, for a certificate of public convenience for a subway in Chestnut street and other streets to connect with the Frankford and Darby elevated lines, a distance of 2.65 miles, and for an extension of the Frankford elevated in Front street, from Callowhill to Arch street. The applications were listed for hearing on August 2.

Pennsy Schedules to Change After July 1

In addition to the train schedule changes on the Pennsy, announced last week, timetables out to-day show new service on and after July 1 on the Northern Central lines between Harrisburg and Lykens.

Trains will leave Harrisburg for Millersburg and Lykens at 3.27 and 9.55 a. m., daily. The train now leaving at 5.30 p. m. will leave by the new schedule at 5.50 p. m. On Sundays the morning trains are the same. In the afternoon the train leaving Harrisburg at 3.40 p. m. will make connections at Millersburg for Lykens. Southbound trains will leave Lykens daily for Harrisburg at 7.15 and 11.40 a. m. and 7.40 p. m.

On the Middle division train No. 61, leaving Harrisburg at 6.21 in the evening will stop at Marysville, Perdix, Cove, Covallen, Duncannon, Juniata Bridge and Aqueduct. The new schedule is in effect at 12.01 a. m. to-night on the Northern Central, and 6.30 a. m. to-morrow on the Middle division.

Rotary Club Contingent Leaves For Gettysburg

Fifteen members of the Rotary Club Contingent left today for training camp at Gettysburg. President A. E. F. Lumb, of the Rotary club, saw them Buchanan and Vice-President George off. Each man carried a wrist watch and other gifts presented by the club and was equipped with a Rotary identification card. Rotarians will keep in touch with them during their enlistment, sending letters and little gifts and upon their return will undertake to find employment for them, if they need it.

ATTEND STREET DANCE

Many persons patronized the "street dance" given last night by the Good Will Fire Company, on Third street, below Cherry. The proceeds of the affair will be used to purchase new uniforms for the company. The Chambers Hill band furnished the music for the dancing. Other dances will be held this evening as well as Monday.

The Federal Machine Shop

Court and Cranberry Sts.

We have just opened a General Repair and Machine Shop at the above address. We are specially equipped to do grinding, bicycle, automobile and general machine repairing.

Your Patronage Solicited

JURY DECIDING CHRISTLEY CASE

Fate of Man Held For Murdering Wife May Be Known LateToday

The fate of John O. Christley, charged with the killing of Mrs. Annie Christley, his wife, last July, went to the jury shortly after noon to-day. A verdict may be reached late this afternoon. The entire morning was consumed by John R. Geyer, attorney for the defense, District Attorney Stroup and Judge McCarrell in addressing the jury.

Few persons except immediate relatives of Christley and his victim remained during the morning. As both attorneys argued the case to the jury, Christley either watched the speaker or looked at the jurymen, seldom dropping his gaze to the floor.

To refute the testimony of Dr. G. E. Bill that Christley was insane, District Attorney Stroup called Dr. T. S. Blair late yesterday afternoon. Dr. Blair told of three examinations he made of Christley, and declared he believed the defendant was sane when he shot his wife. His testimony directly refuted the evidence given by Dr. Bill.

In Courtroom No. 2 the case against Mr. and Mrs. Harry Miller, of near Hummelstown, went to the jury this afternoon. The Millers are charged with having starved to death a 21-year-old son, Clayton Miller.

A jury was called at 2 o'clock this afternoon for the trial of J. R. Bennett, a colored attorney held on two serious charges preferred by a 15-year-old girl. Bennett's trial will be opened on Monday, District Attorney Stroup announced.

A jury yesterday acquitted Peter Kohlman, who conducts a saloon at 1206 North Seventh street. He was held on a charge of furnishing liquor to minors. This was his second trial, as the court granted a motion for it after he had been convicted of the charge. Rachel Bell, charged with pandering, was acquitted.

Money Cannot Be Spent Without Public Benefit

That America is mechanically fit for anything ahead of he rand that she has merely to adjust her carburetor to new conditions, is the opinion of a prominent official of the Premier Motor Corporation, who has just taken a complete swing around the country in an effort to actually get at the real facts relative to future motorcar business.

"I found," says this Premier official, "that up and down practically every automobile row in the country dealers everywhere were asking themselves these questions:

"Will the war stop the sale of motorcars?

"Will automobile factories be commandeered for war purposes to such an extent that normal production will be interfered with?

"Will taxes and contributions to war funds drain pocketbooks to such a degree that people will dispense with all luxuries and some necessities'

"But these question have, for the most part, answered themselves and undoubtedly there is a tendency to return toward that normal sales condition which the automobile industry has enjoyed for the past two years.

"I am of the personal opinion that it is only a matter of a very few weeks at the farthest until people in this country will begin to realize that money cannot be spent without the public deriving benefit from it. When this happens you will find that those who have been hesitating about the purchase of their cars will buy.

"Meanwhile, there will be a tremendous new motorcar clientele created out of war profits and this new clientele will more tha nneutralize any business slacking on the part of the ultra-canservative or the ultra-weak-kneed.

"The basic thing to remember is that everybody, who wants to, is working and that everybody has money. With such a foundationi under it, business may rock but it cannot topple over. With the country in the biggest war of all time even the first shock of this tragedy was not enough to entirely stop business and it is obvious, now that vast sums are being spent, that we are about to enter on the greatest era of prosperity that the pleasure car business has ever known. By November, in my opinion, the shoe will be on the other foot and dealers will be howling for cars that they cannot get.

"An extremely late spring and the shock of our entry into the war have simply served to defer business. Meanwhile, the crying need is for sanity in our war talk and for sanity in everything that is printed about the war. And above all else, it should not be forgotten that the goose that lays the golden egg in this country is business and that it takes gold to carry on a war."

Packard Representatives Have Outing on Lake

Seventeen executives and salesmen of the Packard Motor Car Company, of Philadelphia, ret urned this week from Detroit where they enjoyed a three days' Packard cruise on the Northern Navigation Company's steamer, "Noronic."

This vessel sailed from the automobile city on June 18 and cruised to Mackinac Island then to Sault Ste Marie through the locks and a short distance into Lake Superior, then back to Detroit.

The Philadelphia representation was headed by Leo J. Eastman, president and general manager of the Packard Motor Car Company, of Philadelphia. Twenty-five motor carriage salesmen from various parts of the country who made high selling marks in the Lincoln highway sweepstakes contest, and an equal number of star truck salesmen were guests of honor on the cruise. B. B. Harrington, of Harrisburg branch of the Packard Motor Car Company, of Philadelphia, was also an invited gust.

Altogether there were 450 factory men, dealers and salesmen, and the big cruise was marked by an exclusive automobile show.

On the lower deck of the ship there was an exhibit of a full line of Packard trucks and motor carriages.

During the three days of the cruise an organized convention was conducted. Another feature was the Packard band and orchestra—forty musicians who gave concerts on board and at points where stops were made.

The Philadelphia delegation, in addition to Lee J. Eastman, included: W. A. Almy, W. F. Roth, W. Y. Anthony, L. S. Sullien, C. G. Culver, W. G. Brooks, W. S. Dowdell, T. H. Moore, H. S. Volmer, J. H. Rosen, N. G. Wilson, L. S. Foulkes, John Greenwood, B. B. Harrington, E. L. Bixby, E. N. Stimson, J. W. Storer.

SOLDIERS NEED BOOKS

Robert B. Reeves, general secretary of the Harrisburg Y. M. C. A. has made an appeal to the citizens of the city to send books and magazines to the association for use in Y. M. C. A. tents at Gettysburg. The field association now at the battlefield has not enough reading matter for the use of the soldiers and Mr. Reeves hopes to secure these articles for their use.

GOOD AND BAD POSSIBILITIES OF CITY BACKYARDS ARE SHOWN BY PICTURES

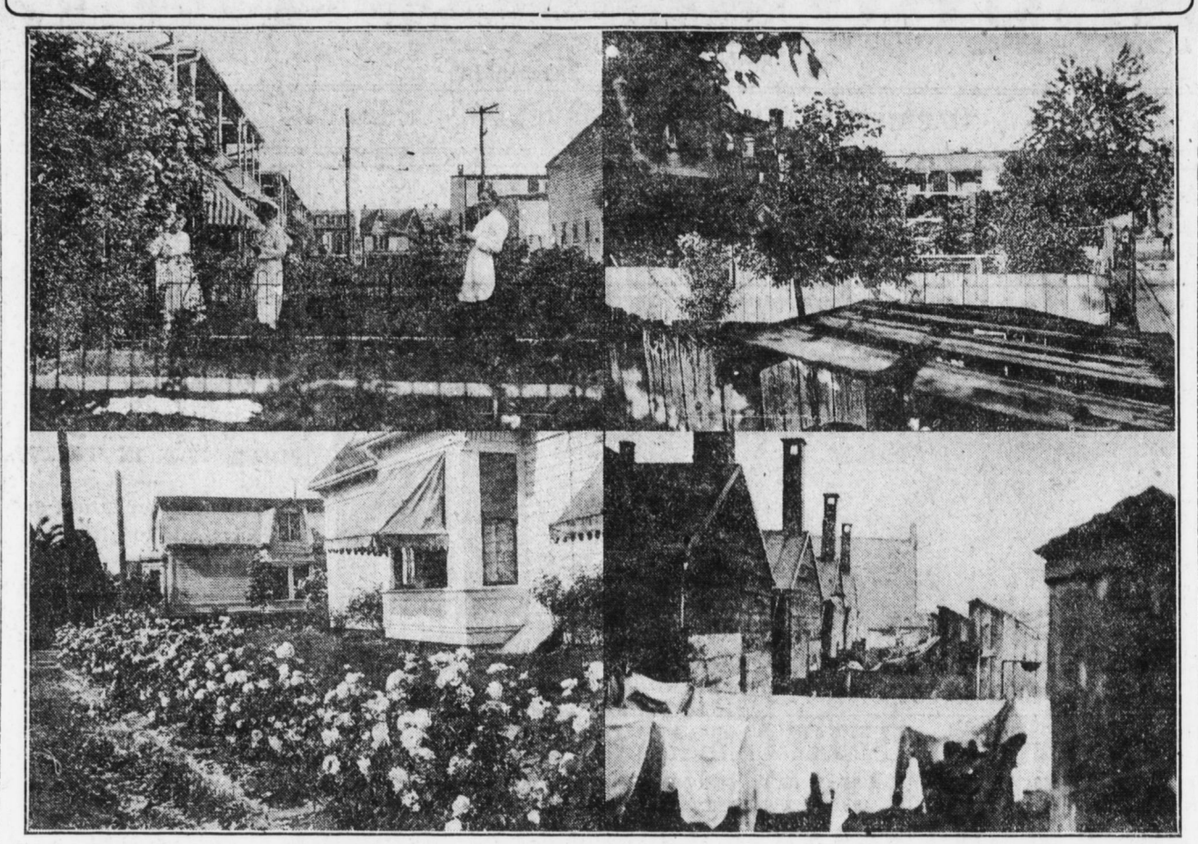

The accompanying pictures show the good and bad possibilities that lie in the backyards of Harrisburg. They were made by a TELEGRAPH photographer at the suggestion of James Evans, 84 North Seventeenth street, who has been instrumental in the removal of backyard board fences and the beautification of backyards at Regina and Seventeenth streets. The flower-laden yards are those of that district. Two other pictures show how backyards should not be. The fourth is a rose hedge in Portland, Oregon. Mr. Evans is trying to encourage rose growing here.

James Evans, of 84 North Seventeenth street, will give an illustrated lecture in the auditorium of the Technical High school, Tuesday evening, July 3, on the advantages of having flowers in the backyards of Harrisburg instead of dirty board fences. Mr. Evans has done much for the beautification of the Allison Hill district and has been prominent among those who have encouraged flower growing throughout the city.

Some time ago he sent the following letter to various organizations of the city in an effort to arouse interest in the movement:

"I believe it to be the duty of every public-spirited citzen to be always on the alert, to see if they can in some way suggest ideas and assist, as far as possible, in the great plan of public improvements and also in making our home surroundings more attractive and beautiful.

"The HARRISBURG TELEGRAPH last summer brought before the citizens of Harrisburg the idea of the porch and window boxes for flower decorations, which were very ornamental and pretty.

"What will make the backyards of our Harrisburg homes look pretty and attractive? Flowers!

"What is uplifting and beautiful to behold? Flowers!

"What will interest and stimulate the people of Harrisburg to plant and keep flowers blooming in their backyards and flowerboxes? A flower carnival and parade of flower-decked vehicles.

"What will bring the folks and business to our city from the surrounding country? An annual carnival and parade of flower-decked vehicles.

"Last spring, in an article in the HARRISBURG TELEGRAPH I suggested a Rose Festival to be held each year in June, but after careful consideration and inquiry, and from suggestions offered by friends, I have decided it would be a more successful display to have a flower festival and parade of various decorated vehicles the latter part of August, the exact date to be decided upon later, in which all kinds of flowers could be used for decorative purposes.

"Would you like to join a movement of this kind, to be a great benefit to the city of Harrisburg and your neighbor and friends? If so, I would like to secure two members from your organization to act as a committee of the whole, selected from various other organizations, this committee to meet and outline the work that will be necessary to start a movement of this kind, to make it a complete success.

"I am sending this joint letter to such organizations as the Rotary Club, the Civic Club, the Colonial Club, the Country Club, the Engineers' Club of Pennsylvania, the fire department, the public schools and School Board, secret organizations of all kinds, motorcycle clubs, automobile clubs, Harrisburg Club, Chamber of Commerce, city officials and any other organization wishing to join the movement.

"I hope you will give this your careful consideration and hearty support and co-operation for a more beautiful Harrisburg.

"Kindly advise me the names of the members selected to represent your organization, if you wish to join the movement, so that I can see them personally and arrange for the joint meeting."

BRAZIL'S NAVY JOINS U. S. FLEET

[Continued From First Page]

tons, which, with that already at her disposal will, it is believed, contribute materially to the solution of the problem of getting supplies to the allies.

Joins America

Without formal declaration of war Brazil thus practically joined the United States against Germany.

Coincident with the inauguration of Brazil's naval operations a plan for protecting her merchant ships in their voyages to allied ports with frozen meats and other foodstuffs has been put into effect.

Whether Brazil will supplement her action by a formal declaration of war is not known here and by some officials such action is regarded as doubtful.

Large Navy

Brazil's navy is the largest of the South American group and in connection with the American fleet, commanded by Admiral Caperton, it is believed the work of keeping the South Atlantic clear of enemy craft will be greatly facilitated.

The decision of Brazil not to operate in waters off Argentina is due, it is understood, to a desire not to give unnecessary offense to the government of Argentina and also because British warships are operating in the vicinity of the Falkland Islands off the Argentine coast. Hope is still felt at the State Department that the Argentina government yet may join the war for world democracy.

Women Named to Take Charge of Registration For Food Conservation

Mrs. John W. Reily, chairman of the food supply division of the Dauphin County Committee of Public Safety, has announced the names of the ward chairmen, who will have charge of the registration of the women in the city during the next two weeks for food conservation.

The chairmen are: First ward, Mrs. Charles Hunter, 1518 Allison street; Second ward, Mrs. A. L. Page, 1315 Derry street; Third ward, Mrs. William Henderson, 25 North Front street; Fourth ward, Miss Mary Jennings, 611 North Front street; Fifth ward, Miss Mary Heister, 1100 North Front street; Sixth ward, Mrs. W. Frank Witman, 309 North Front street; Seventh ward, Mrs. Grant W. Lenig, 1110 North Fourteenth street; Eighth ward, Mrs. Edwin H. Gotschall, Thirteenth and Market streets; Ninth ward, Mrs. Clayton A Smucker, 1311 Vernon street; Tenth ward, Mrs. Frank R. Oyster, 3211 Riverside Drive; Eleventh ward, Mrs. Robert H. Irons, Third and McClay streets; Twelfth ward, Mrs. Howard M. Bingaman, 1719 North Second street; Thirteenth ward, Mrs. Louis Haehnlen, Twenty-first and Bellevue.

A meeting of the ward chairmen will be held in the Y. W. C. A. building at 11 o'clock. Prior to this meeting the general committee will meet. The registration of the women in the county boroughs will be in charge of committees under the direction of Mrs. Lyman D. Gilbert, while county Farm Agent H. G. Niesley will have the registration of the county women in outlying districts.

FIRST "FOURTH" ACCIDENT

While lighting powder from a fire cracker near his home, Earl Gastrock, aged 14, 3022 North Second street, was painfully burned about the head, arms and hands this morning. His injuries were dressed at the Harrisburg Hospital.

Easy Rolling Car Due to Friction Elimination

What can be obtained in the way of easy rolling in a motorcar was shown recently by means of an unique demonstration. A narrow silk ribbon, which looked very inadequate for the task of pulling an automobile, was to the lamp brackets of a Franklin touring car. A small spring scale was hooked into the ribbon so that, by pulling through the scale, the force exerted to start the car and keep it rolling was shown on the scale in pounds. Repeated demonstrations showed that an average pull of twenty-four pounds started the 2280-pound car and that only ten to fifteen pounds was attached to the lamps of a Frank-

This exceptional ease of rolling is the result of the reduction of friction to the minimum. The amount of friction between surfaces is directly proportional to the pressure which forces them together. This pressure is directly proportional to the weight of the parts, so the solution of the friction problem is found in the reduction of weight. Light weight has been a characteristic of all Franklins since the first one was marketed back in 1902.

The twenty-seven ball bearings in the Franklin also have a good deal to do with reducing the friction and making possible the remarkable ease of rolling, since they are the highest type of antifriction device known. The Franklin has more ball bearings than any other car on the market, this type being used exclusively except in the engine, where plain bearings are accepted practice.

As efficiency in a motorcar is, of course, closely related to the friction which must be overcome by the power plant in driving it, this demonstration of easy rolling has a real significance. In fact, a technical test conducted some time ago at the Worcester Polytechnic Institute, Worcester, Mass., showed that the Franklin delivers 84.4 per cent. of the engine power to the rear wheels as driving energy.

Goodrich Man Sees the Russian Revolution

Some new interesting viewpoints of the world war were disclosed by Victor van der Linde, Goodrich representative who returned from war ridden Europe, June 19th.

Starting last Christmas, Mr. van der Linde traveled through Norway, Sweden, Findland and Russia, doing special technical work for the Goodrich Company. He spent considerable time in Moscow and Petrograd, Mr. van der Linde was in the Russian Capitol when the revolution broke out and witnessed the exciting times attending the abdication of the Czar and the seizing of the Government by the council of soldiers and working men.

"I have great confidence in the new Russian government doing its share in the struggle against German autocracy," said Mr. van der Linde. "The new government is determined to stand shoulder to shoulder with England, France and the United States. The soldiers are over anxious to continue the fight. But the dissension has been among the working men engaged in manufacturing munitions of war. The workers are virtually on a general strike for higher wages."

"The American Commission headed by Elihu Root have put new confidence into the Russian people. When the workers return to their shops and supply the soldiers with clothing, food and ammunition, Russia will fight as she never has before in her history."

Before Mr. van der Linde's recent trip, he was associated with the Paris office of the B. F. Goodrich Company. Since the outbreak of the world war, he was in close touch with the Goodrich Factory at Colombes, France. "You have no idea,' said Mr. van der Linde," of how impressed the French people are with the United States joining the Allies. They have a tremendous admiration for everything American. France places utmost confidence in the ability of the United States to sway victory to the Allies."

"Even with the help of America," continued Mr. van der Linde, "and a united Russia, it is my opinion the war cannot end under two years time."

AMERICAN COLORS

Employes of the open hearth department of the Central Iron and Steel Company, raised a large American flag at the plant yesterday afternoon. The flag measured seventeen by twenty-seven feet. It is the fifth big national banner to be raised over different parts of the plant.

John Fox Weiss and the Rev. Dr. George Edward Hawes, pastor of the Market Square Presbyterian Church, made addresses.

The committee in charge of the flagraising was made up of the following men: Robert H. Irons, superintendent; William C. Roberts, William Brown, superintendent of the open hearth; William McQuade, J. H. Weaver and Clyde R. Neiss. The Eighth Regiment band played patriotic airs at intervals during the celebration.

Maj.-Gen. J. Franklin Bell

MAJ.-GEN. J. FRANKLIN BELL.

Major General J. Franklin Bell is commander of the Department of the East, succeeding Major General Wood, who was transferred to the newly-created Department of the Southeast.

? ? ? ? ?

Why send your orders for Calling Cards, Announcements, Wedding Invitations, Place Cards, etc., to the larger cities and be obliged to wait for them from ten days to two weeks when you can have them done just as well in Harrisburg in half the time?

? ? ? ? ?

The Telegraph Printing Co.

Printing, Binding, Designing, Plate Printing, Die Stamping, Photo Engraving

HARRISBURG

Rumor of a Separate Peace Grows in Austria

By Associated Press

Copenhagen, June 29.—The East German Rundschau, of Vienna, the organ of the German nationalists, complains in a recent issue of machinations in certain circles within the empire in favor of an Austrian endeavor for a separate peace with the entente and tending to destroy good relations with Germany. The report is prevalent in these circles, particularly in the industrial districts, the Rundschau asserts that Austria-Hungary could long before this have had peace with her enemies if she had not been bound by the German alliance and that Russia alone is responsible for the continuance of the war.

Tales of dissonance between Austria-Hungary and Germany also are in circulation and a semipanic recently occurred in certain districts over the wild rumors that these troubles had come to a crisis and Germany was able to attack her neighbor and ally.

SCHOOL BOARD TO ELECT

The city school board will meet on Monday afternoon in special session for the re-election of D. D. Hammelsbaugh as secretary and Harry F. Oves, treasurer. The vacancy on the board probably will not be filled, as it is believed the directors will remain deadlocked and the court will be asked the appointment.

Resorts

ATLANTIC CITY, N. J.

HOTEL STRAND ATLANTIC CITY

"Be cool and comfortable this summer"

ON THE OCEAN FRONT

"IN THE VERY CENTRE OF EVERYTHING"

The Hotel is built of STEEL, BRICK and STONE. 300 delightful rooms, 250 with private bath, equipped with hot and cold, fresh and sea water. Orchestra of soloists. WALK, DRIVE or MOTOR amid unusual interesting surroundings. Private garage on premises. Sea bathing, yachting, fishing, shooting, and GOLF: Finest 18 hole course on the Atlantic Coast.

"You will find us sincerely interested in making your visit most enjoyable".

Phone: Atlantic City, 1455

Ownership Management

MOUNT GRETNA, PA.

FISHING is great at MT. GRETNA Hotel Conewago

On a bluff overlooking Lake Conewago, 200 feet above sea level, offers marvelous attractions to the tired professional or business man who is fond of sports. Excellent fishing, boating, bathing, horseback riding, tennis, croquet. Purest artesian water. Excellent food. Always cool. Every convenience. Modern sewer system and complete sewage disposal plant. For booklet and full information write

P. L. WEIMAR, Mt. Gretna, Pa., or Cornwall & Lebanon R. R., Lebanon, Pa

EVERY WOMAN MAY DRESS MORE FASHIONABLY

Can Have More Stylish Dresses at Greater Saving of Expense

Women everywhere are realizing the economical results to be attained through knowledge how to do their own and their family's sewing and plain dressmaking. Clothes are a big item in the expense budget of every household, and the woman in the home who makes her own and her children's clothing cuts this expense down to about one-third, at the same time having clothes that are better made and more suited to her requirements.

Naturally, every woman doesn't know how to sew, nor has she the time and money necessary to obtain this knowledge at a resident school. The place to study home problems is in the home itself, and the woman in the home is realizing more each day the value of correspondence instruction in making herself proficient.

The Lincoln Correspondence Schools course in sewing and plain dressmaking, which is one of the six courses now being afforded subscribers to this paper, was prepared by one of the world's best authorities on sewing and dressmaking, a woman who has had years of practical experience in her respective line of work. More detailed information concerning this offer will be found elsewhere in this edition.

The course, which consists of ten lessons, contains over 200 illustrations, which in themselves are so plain as to make words of explanation almost unnecessary. The lessons are most simple; there is no drafting to confuse or puzzle the student, and each new subject is taken up only as the student is prepared to undertake it.

To the woman who is anxious to lessen the expense of dressing herself and her children this most practicable course is a golden opportunity. She can not only cut down the expense, but she will have a knowledge of what is suitable for each season, and for all occasions; she will know the styles that are suited to her personally and which bring out her individuality.

This course is not intended to make professional dressmakers. It is for the housewife or daughter in the home, or for any other woman who sees the value of knowing how to do her own sewing and plain dressmaking.

REALTY TRANSFERS

Transfers recorded to-day follow: James Dougherty to John F. Smothers, two two-story frame houses, 314-16 Ridge street, Steelton, $1,100; Clarence E. Gardner, et al., to Susan A. Adams, 214 Forster street, $5,300; Commonwealth Trust Company to James M. Dare, two three-story brick houses, 1702½ Walnut street, $3,000; B. Ellen Hillard to R. M. Hoover, two and one-half-story frame house, Penbrook, no consideration; Samuel K. Varnes to William M. Flynn, three-story brick house, 1853 Market street, no consideration; Mike Fracone to Joe Intrieri, 352 South Fourth street, Steelton, no consideration; Anna M. and Clara C. Freck, to Firence Gilbert, lot in Millersburg, $3,500.

POST OFFICE HOURS

To allow post office employes to properly celebrate the Fourth of July the main post office and Hill and Maclay stations will be closed from 10 a. m. to 12 p. m. The lobby of the main post office will be open to lockbox patrons.

The 5.40, 7.30 and 10.20 p. m. collections will be made. The city and R. D. deliveries will be eliminated.

STINE IS MADE GUARD CAPTAIN

County Commissioner Named Commander of Company C

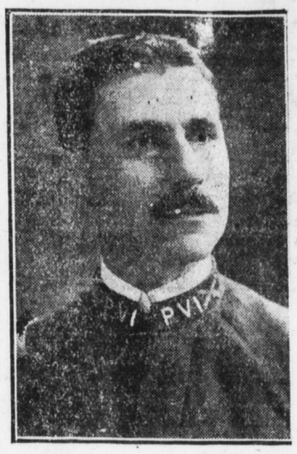

CAPTAIN H. M. STINE

Adjutant General Stewart to-day announced the appointment of Dr. Henry M. Stine, Harrisburg, to be captain of Company C, 8th infantry, Chambersburg, which has been under recruitment to war strength in this city and vicinity. He succeeds Captain Harlan S. Ambrose, who resigned First Lieutenant D. Ell Reitzel, of the same company, resigned and was succeeded by Second Lieutenant Roy R. Kriechbaum.

Dr. Frederick A. Hartung, Pittsburgh, was appointed major and director of ambulance companies of the division and Dr. William N. Parkinson, Philadelphia, appointed first lieutenant and assigned to field hospital No. 3.

Fresh Vegetables Are Plenty in City Markets

Local markets to-day presented an attractive appearance. The first big arrival of garden products from nearby truck farms brought a reduction in prices. Vegetarians will have an abundant supply from now until the close of summer, according to reports. Lettuce, radishes, onions, and other garden food sold to-day at very low prices, considering what had been asked for the past three weeks.

Potatoes dropped $1 to $1.50 on a bushel. Some grades showed a decrease in price of $2.00. The supply of potatoes was large. Eggs still hold up in prices. This is said to be due to the presence in the local market of speculators. Offers, it is said, were made to-day to farmers to dispose of eggs in bulk at from two to four cents per dozen higher than was asked at retail. Fresh eggs brought from 35 to 38 cents. Butter sold at 38 to 42 cents a pound.

MANY TO TRAIN

John C. Herman, who has charge of the distribution of the application blanks for the second officers' training camp, announced to-day that twenty-two persons had applied for the blanks. The camp will open in August at Fort Benjamin Harrison, Indiana. Most of the applicants are from the city and immediate vicinity.

PHYSICIANS MEET

"Medical Preparedness" was the subject discussed at the regular meeting of the Harrisburg Academy of Medicine held last night. Local doctors who are members of the Medical Reserve Corps were present and took part in the discussion.

HERE IS YOUR OPPORTUNITY

A Special Educational Offer to All Subscribers to This Paper

The management of this paper, realizing the vast benefits to be gained through correspondence instruction, has made special arrangements with The Lincoln Correspondence Schools, Inc., of New York City, a leading educational institution, by which all subscribers to this paper can receive a complete and thorough home-study course of instruction in

Home Management

This course will teach you how to scientifically conduct your household and how to do away with half of your present work at a great saving of time and energy. You can have more time to yourself that otherwise would be spent in unnecessary labor in the management of your home. Work is neither half so long nor so hard if you know how to do it.

Learn to Manage Your Home Economically

Household comfort means scientific home management—to "run the home" by set plans. This course teaches how to scientifically care for every accessory in the home, the correct planning of each room, arrangement of furniture to give character and individuality to the home and many other essentials that tend to make the home cheerful, cozy and a thing of beauty. This course contains over 200 helpful and instructive illustrations.

The management of this paper is offering this essentially important course to its subscribers for only a limited time. It is a course any woman can study to wonderful advantage; its farreaching and scientific instruction will benefit her family as well as herself.

The time to act is NOW. You will not always have this same opportunity. Think what this practical course can do for YOU, your home and family. Fill in the Coupon NOW.

If you desire information on any of the other five courses shown in the Coupon, mark (X) before the course that interests you. This does not obligate you in any way.

Gentlemen:

I am interested in the course marked below. Please explain how I can obtain it.

☐ HOME MANAGEMENT.

☐ Physical and Beauty Culture. ☐ Millinery.

☐ Sewing and Plain Dressmaking. ☐ Cookery.

☐ Etiquette.

Name .....

(Prefix Miss or Mrs.)

Street No. .....

City or Town .....

State .....

Write your name plainly — Mail Coupon at once to Subscription Department of