Additional Classified Advertisements on Opposite Page

Accessories and Repairs

VULCANIZING — Tires and Tubes rebuilt. Work guaranteed. Auto Supplies, Accessories and factory seconds. West End Service Station, 1717 North Sixth street. Bell phone.

WELDING AND BRAZING — Also first-class repair work of any kind done at Sunshine Garage, 82 S. Eleventh. Work Guaranteed.

STANLEY STEAMER CARS — KOEHLER TRUCKS, SALES & SERVICE; general auto repairing and supplies. Battery recharging. Paul D. Messner, 1118 James street.

TIRE BARGAINS
DIAMOND TIRE AND TUBE Q. D. Non-skid, 5x37, slightly used, $6.50
Two Firestone Q. D., plain tread, 4x32 $5.00; one set wheels with demountable rims, complete, size 4½x34, $5.00
OTHER BARGAINS
1 R. H. Steering-gear, complete. $4.00
1 Galv. Tank, 120-gal. capc., new. $8.00
1 top and side curtains for 1913 Reo, good condition $5.00
Windshield $4.00
Presto Tank $8.00
Assortment of Auto Cushions, upholstered. Will sell cheap.
RELIABLE TIRE & REPAIR CO., Prune Ave. at Mulberry. Dial 4523.

RACINE TIRES, 9,000 MILE GUARANTEE
We allow for old ones, regardless of make and condition; for—
30x3, $2.10; 30x3½, $2.25; 32x3½, $2.30; 33x4, $4; 36x5½, $7.30.
Other sizes in proportion. We invite you to investigate our proposition. HARRISBURG STORAGE BATTERY CO., Willard Service Station, Fourth and Chestnut streets.

BRING your car to us. Experts on ignition and carburetor troubles. Highest grade repair work. LEMOYNE AUTO SHOP, Lemoyne. Both phones.

GOODYEAR, Portage & Fisk Tires. Storage, Gas, Oil, Air. Never closed Rex Garage, 1917 North Third.

Legal Notices

NOTICE
To Bondholders of Penna. Milk Products Co.

NOTICE is hereby given that holders of Mortgage Bonds, numbers 70, 68, 67, 105, 292, 317, 362, 61, 245 and 408, shall present them to the Union Trust Co. of Pennsylvania, Harrisburg, Pa., Trustee, for payment, July 1, 1917, after which date interest shall cease on above mentioned bonds.
PENNA. MILK PRODUCTS CO.

NOTICE — Furniture belonging to Jacob Endrich will be sold June 23, 1917, in front of Broad Street Market unless storage is paid for same.
D. COOPER & CO.

Proclamation in Divorce

In the Court of Common Pleas of Dauphin County — No. 52, January Term, 1917 — In Divorce — Lillie May Brown vs. Edward J. Brown.

To Edward J. Brown,
Sir:

YOU are hereby notified that the hearing in the above-stated case, on the part of the libellant, will be held at the Court House, in the City of Harrisburg, on Monday, the 25th day of June, 1917, at 10 o'clock A. M., at which time and place you may attend if you see proper so to do.
STROUP & FOX,
Attorneys for Libellant.
Harrisburg, Pa., June 7, 1917.

PUBLIC SALE

Pursuant to a decree of the Court of Common Pleas of Dauphin County, No. 595 Equity Docket, entered the seventh day of May, 1917, the undersigned will expose to public sale and sell to the highest and best bidder, at the Courthouse in the City of Harrisburg, Pennsylvania, on August 1, 1917, at 2 o'clock in the afternoon, all the property, estates, real and personal, corporate rights and franchises, as an entirety, of the Susquehanna Township Water Company, a water company chartered for and now engaged in furnishing a supply of water to the public in Susquehanna Township, Dauphin County, Pennsylvania.

The property to be sold consists of water-plant or system, with necessary pipelines, machinery and appliances for furnishing water to the public, which water is obtained, under agreement, from the Rutherford Heights Water Supply Company from a reservoir situate on Chambers Hill, in Swatara Township, Dauphin County, together with all material owned, notes, contracts, leases, bills receivable, etc., including all the rights, privileges and franchises of said company, including its right to be a corporation, and also two adjoining lots or pieces of ground situate in the Village of Progress, Susquehanna Township, on the northeast corner of Short and Maple streets, having a joint frontage on Short street of 60 feet and a depth along Maple street of 125 feet, the rear thereof fronting 60 feet on Mayflower avenue; said property being fully described in a mortgage given by Susquehanna Township Water Company to Commonwealth Trust Company, Trustee, dated September 1, 1908, and recorded in the Recorder's Office of Dauphin County in Mortgage Book "C", volume 4, page 473.

TERMS OF SALE — The property will be sold to the highest and best bidder, the undersigned having the right, without further advertisement, to adjourn the sale from time to time for such period as it may deem advisable.

No bid less than $5,000.00 will be accepted and all bidders must deposit with the Trustee, prior to the sale, as a pledge that the bid will be made good in case of acceptance, the sum of $1,000.00 in cash or in a certified check on a bank or trust company in the State of Pennsylvania approved by the undersigned. Such deposit of any unsuccessful bidder will be returned when the property is stricken down; and the deposit of the successful bidder will be applied on account of his bid. Twenty per cent. of the purchase money shall be paid in cash to the Trustee within ten days after the property has been stricken down, the above deposit to be part of said 20 per cent. The remaining 80 per cent. of the purchase money must be paid within three weeks after the date of confirmation of sale by the Court, which confirmation will be applied for two weeks after the sale. Holders of First Mortgage Bonds of said Company may bid and purchase at said sale and in making payment of the 80 per cent. of the purchase money shall be entitled to deliver said bonds to the Trustee, and apply the same in payment of the bid, at such rate or price as the Trustee may estimate would equal the amount each bond would receive in a pro rata distribution of the purchase money. In case any purchasers shall fail to comply with the terms of sale the amount deposited by such purchaser shall be forfeited and shall be applied toward the expense of a resale and toward making good any deficiency or loss that may be occasioned by such resale.

For further particulars, apply to
COMMONWEALTH TRUST COMPANY,
Trustee,
Harrisburg, Pa.
C. H. BERGNER,
Harrisburg, Pa.:
EDWARD D. TREXLER,
Reading, Pa.,
Attorneys.

Have Your Knives and Tools Ground by
The Federal Machine Shop
Court and Cranberry Sts.
Harrisburg, Pa.

FLAG DAY IS WIDELY OBSERVED

[Continued From First Page.]

Men Who Registered To Be Honored in Parade

A full division of men from the more than 7,000 in the city who registered for service in the war will march well to van in the Flag Day parade, this evening.

This is the first chance Harrisburg hashad to see the men in a group and they will be given a wonderful ovation along the line of march.

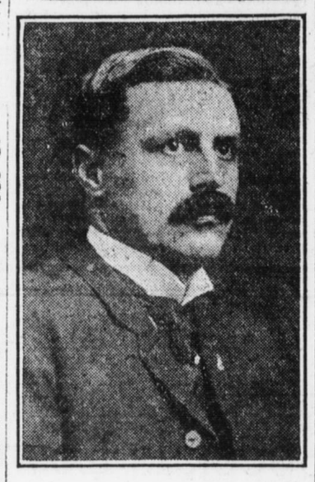

P. E. R. WILLIAM M. HARGEST
Will Give History of Flag at Elks' Exercises To-night.

cert at the Elks home, scheduled for 7 o'clock, will be short. The band must be in line not later than 7.15. Captain H. C. Houtz, chief marshal, will move the big procession not later than 7.30.

G. A. R. to Ride

Announcement was made to-day that members of the G. A. R. would be given places in automobiles and would be escorted from the post rooms. At the park, where the special exercises will be held, seats will be provided for the veterans. The formation of the parade will be as follows:

Platoon of police.
Municipal Band.
Elks Flag Day Committee.
Harrisburg Lodge of Elks, Front street, right resting on Strawberry.
Rotary Club, Front street, right resting on north side of Walnut.
Moorhead Knitting Company, Locust street, right resting on River avenue.
Band.
Harrisburg Republican Club, Pine street, right resting on Front.
Independent Order of Odd Fellows, Pine street, right resting on River avenue.
Post office employes, Pine street, immediately following I. O. O. F.
Knights of Malta, South street, right resting on Front.
Sons of Veterans Drum Corps.
Sons of Veterans Camp, South street right resting on River avenue.
Spanish War Veterans, immediately following Sons of Veterans.
Registered Men, north side of State street, right resting on Front.
Grand Army of the Republic (in automobiles), Front street, right resting on State.

All organizations are requested to be at the places assigned them not later than 7.15.

It is the desire of the committee that the procession will reach Reservoir Park in time to start the program promptly at 8 o'clock. The Flag Day orator, Samuel B. Hare of Altoona, arrived at noon to-day, and is the guest of the local committee. He is said to be one of the most popular speakers in the State and has been prominent at Elks' memorial services and flag day celebrations. His subject will be "Tribute to the Flag."

Another interesting feature will be the history of the flag, by William M. Hargest, past exalted ruler, and deputy attorney general. He, too, has been prominent in Elks' celebrations in Harrisburg and throughout the State. He is a member of the Grand Lodge and was a charter member of the local lodge. Mr. Hargest is a prominent member of the Dauphin County Bar Association.

Part of the program at the park will include a floral feature. The officers of Harrisburg lodge in connection with the Flag Day ritualistic program will erect a large floral liberty bell. This feature promises much interest and is full of patriotism. Following the exercises the members of Harrisburg lodge will hold brief exercises at the monument of Meade D. Detweiler, who was twice grand exalted ruler. The band concert will be the closing feature and will be from 9 to 10 o'clock.

Chaplain Zerfass, of the House of Representatives, made this reference to the day in his prayer at the opening of the House to-day:

"Almighty God our Father, another day has opened for us and we would begin it with Thee. May Thy word be a lamp to our feet and a light to our path. Take not Thy Holy Spirit from us, and may neither life nor death separate us from Thy love so that Thy peace be upon us always.

"On this annual Flag Day anniversary may we more than ever revere the flag of our nation, living the significance of its colors by being more valorous in defense of all that is right, having ever pure motives in all our actions and continuing to exercise the cardinal virtue of truth, so that freedom of speech, freedom of the press and civil and religious liberty may never be abrogated, but always prosper; and make us more loyal to the starry emblem of freedom, more faithful to our fellow beings and more devoted to God.

"Use us, lead us, bless us, and keep us, and help us to live sweetly. Hear us and receive our prayers, and may we ever be able to say with the poet:

'Forever float that standard sheet,
Where breathes the foe but falls before us,
With freedom's soil beneath our feet
And freedom's banner streaming o'er us.'
"Grant it all. Amen."

Many Little Known Facts About the Flag

The largest American flag in the world is suspended from the top of the Post Office Department Building, in Washington. It drops 300 feet in the inner court.

During the Revolution the flag had thirteen stars; in the War of 1812, fifteen; in the Mexican War, twenty-nine; in the Civil War, thirty-five; in the Spanish-American War, forty-five, and in the present war, forty-eight.

The famous flag which flew over Fort Sumter in April, 1861, the firing on which was the beginning of hostilities between the States, is preserved in the anteroom of the Secretary of War, in Washington.

The historic flag which floated over Fort McHenry on the morning of September 14, 1814, and which inspired Francis Scott Key to write "The Star Spangled Banner," is preserved in the National Museum at Washington.

The first American flag introduced the stripes of the present flag, but retained the crosses of St. Andrew and St. George on a blue ground in the corner, implying the surviving acknowledgment of the royal power with the birth of a new nation.

The American flag means more, even in its colors, than some comprehend. The red was chosen to denote defiance and daring, the white purity of purpose and the blue eternal vigilance, perseverance in the right and justice to all who should acknowledge fealty to the flag.

So many styles and forms of the stars and stripes flag were in existence in 1837 that certain foreign governments found it necessary to make inquiry of this Government just what the official flag was, resulting in 1852 of a careful study of the subject by Schuyler Hamilton.

The American flag is among the oldest of national flags, being older than the present British union jack, the French tricolor and the flag of Spain, and many years older than the flags of Germany and Italy, some of which, like those of other countries, are personal flags, or those of reigning families.

It is only five years since the United States flag was definitely standardized. During President Taft's administration representatives of the various government departments conferred on proportions and other details of the national flag, resulting in an executive order, dated October 29, 1912, which tended to standardize the Stars and Stripes.

Route of Parade; Moves at 7.30 P. M.

Market to Fourth, over Mulberry street bridge to Thirteenth, out Derry to Seventeenth, to Walnut, to the entrance of Reservoir Park at Eighteenth and Walnut streets, thence to the pavilion, where the parade will be dismissed.

TURNS INTEREST TO RED CROSS

[Continued From First Page.]

interest on this total for a year is $140,000. If the owners of this $4,000,000 worth of bonds followed the example of the man from the Pipe Pending plant Harrisburg's share of Pennsylvania's $10,000,00 total for next week would be subscribed before the campaign opened.

The rivalry which existed last week between division captains in the Liberty Loan campaign has been brought down to the Red Cross campaign, which begins Monday and will continue for a week. The division captains next week are Arthur Bailey, J. William Bowman, George Reinoehl and John F. Sweeney. For two days these captains have been "signing" team members; and are about ready to reveal their hands. Yesterday they hel da conference at the Board of Trade; and to-day they interviewed members of the Red Cross executive committee, composed of W. T. Hildrup, Jr., chairman; J. M. Cameron, Spencer C. Gilbert M. E. Jacobson, William Jennings, Robert McCormick, George W. Reilly, treasurer, and David E. Tracy. The division captains say that the outlook for a repetition of last week's success is very bright.

Boy Scouts to Help

The Boy Scouts of Harrisburg have volunteered to help the committee in charge next week; and their work will be to see that the window cards, streamers and placards are placed in business houses.

Automobile owners and teamsters who wish to help in publicizing the campaign will be given streamers and Red Cross emblems at the Board of Trade building.

Dozens of Harrisburg clergymen will mention the campaign in their next Sunday's sermons, following the receipt to-day by the pastors of a letter from W. T. Hildrup, Jr. The clergymen who communicated with Mr. Hildrup this afternoon told him that they considered it an opportunity to "do their bit" for the Red Cross. Next Sunday is Bunker Hill Day; and this fact will be mentioned in many sermons.

GREAT REJOICING BY RHEUMATIC CRIPPLES

If So Crippled You Can't Use Arms or Legs Rheuma Will Help You or Nothing to Pay

If you want relief in two days, swift, certain, gratifying relief, take one-half teaspoonful of Rheuma once a day.

If you want to dissolve every particle of uric acid poison in your body and drive it out through the natural channels so that you will be forever free from rheumatism, get a 50-cent bottle of Rheuma from H. C. Kennedy or any druggist to-day.

Rheumatism is a powerful disease strongly entrenched in joints and muscles. In order to conquer it a powerful enemy must be sent against it. Rheuma is the enemy of rheumatism—an enemy that conquers it every time.

Judge John Barhorst of Ft. Loramie, Ohio, knows it. He was walking with crutches; to-day he is well. It should do as much for you; it seldom fails.—Adv.

Half Million Poles May Form a New Army

By Associated Press

London, June 14.—According to a Petrograd dispatch to the Times the action of France in promoting the formation of a Polish legion has given irresistible force to a parallel movement in Russia, where a proposal to create a separate Polish army from the half million Poles in Russian ranks has assumed a practical form.

A congress of delegates of the Polish troops is now in session in Petrograd and has endorsed the scheme by an overwhelming majority. General Momanovsky, on behalf of the Minister of War Kerensky, assured the congress that the war office would give the largest possible co-operation.

PARIS ENTHUSIASTIC OVER PERSHING

[Continued From First Page.]

the Second cavalry who accompanied General Pershing. A large American flag waved over the general's hotel and everywhere the French and American colors were intertwined.

Views War Relics

One of the first events on to-day's crowded program was a visit this morning to the Hotel Des Invalides, wherein is the historic monument containing Napoleon's body. On the Court of Honor General Pershing passed a great collection of war relics, including shattered German airplanes, a large number of German and Austrian rapid-fire guns and various other engines of destruction. After a brief ceremony at the Invalides General Pershing made a formal call on Ambassador Sharp, and was then escorted with military honors to the place of the Elysee, to be presented to President Poincaire. At 12.30 o'clock the President and Madame Poincaire gave a state breakfast in honor of the American commander. Other guests were Premier Ribot, General Painleve, Marshal Joffre, Minister Viviani, Ambassador Sharp and other prominent figures in official and civil life.

At 3 p. m. M. Viviani addressed the Chamber of Deputies to recount the results of the French mission's visit to the United States, and it was expected Ambassador Sharp and probably General Pershing would be in the diplomatic gallery. To-night General Painleve will gie a dinner in honor of General Pershing.

Paris, and particularly the French authorities, had planned and hoped for a great reception but it is doubtful whether even the most optimistic pictured the almost frantic crowds that all but blocked the progress of the automobiles. Men and women cheered themselves hoarse and flung masses of flowers into the cars. Parisians declare that the only event in their lifetime that approximates the reception in enthusiasm was that accorded to King George of England in 1914.

When the special train reached the station General Pershing and Field Marshal Joffre were the first to appear. Behing them came a stream of American officers, each with a French officer as his host. The first shout of welcome became a continuous roar that seemed to shake the station to its foundations. The police hurriedly began to clear a lane down which a half dozen automobiles moved at a snail's pace, between frantic throngs.

From hundreds of windows American flags were waved by men, women and children. French girls with flags pinned to their breasts and their arms filled with flowers bought from their scanty savings, fairly fought for a chance to get near enough to the machines to hurl their offerings into the laps and on the shoulders of the astonished American officers.

The Americans apparently had not imagined the heights to which Parisian enthusiasm could rise. Boys, men and girls and even some old women struggled to jump on the running-board of General Pershing's car to shake hands with him. The demonstration was the more significant because it came from a great outpouring of people who for the time being seemed almost to forget that war is in progress.

It was not General Pershing alone who came in for unprecedented ovations, but every American caught sight of by the people was almost buried with flowers. Crowds shouted themselves hoarse with cheers for America. From every housetop all along the route, from every window, from every elevation and from the thousands upon thousands who choked every thoroughfare in the vicinity of the lane of march there was hurled a welcome that no American in Paris will ever forget.

Thousands Block Traffic

General Pershing was expected to arrive from Boulogne at 5 o'clock, but his special train did not reach Paris until 6.30. This gave opportunity for thousands who work until 6 o'clock to mass themselves along the route, until the congestion became so great that transportation was tied up. General Pershing's features were not familiar to the people, but "Papa" Joffre's cap caught the eye of the people and revealed the identity of the soldier in khaki at his side.

At the station General Pershing was met by a group of French officials, including Minister Viviani, Marshal Joffre and Generals Foch, Painleve and Peltier, and by a group of Americans, headed by Ambassador Sharp. At one end of the station was an improvised throne with red tapestries, such as is erected when royalty is visiting the city, which had been put up for the occasion. Before leaving the station the party assembled at this point. Speeches of welcome were delivered by prominent Frenchmen.

Lemon Juice For Freckles

Girls! Make beauty lotion at home for a few cents. Try it!

Squeeze the juice of two lemons into a bottle containing three ounces of orchard white, shake well, and you have a quarter pint of the best freckle and tan lotion, and complexion beautifier, at very, very small cost.

Your grocer has the lemons and any drug store or toilet counter will supply three ounces of orchard white for a few cents. Massage this sweetly fragrant lotion into the face, neck, arms and hands each day and see how freckles and blemishes disappear and how clear, soft and white the skin becomes. Yes! It is harmless.

PUBLIC SALE

Saturday, June 16, 1917

At 1.00 o'clock P. M., at premises West Main street, Middletown, Pa., the following personal property, including

HOUSEHOLD FURNITURE

and fixtures of various kinds, Oak dining room suite, several suites bed room furniture, book cases, carpets, clocks, ornaments,

Laundry and Kitchen Utensils, Garden Tools

spraying outfit, seed broadcaster, feed mixer, bone mill, egg cabinet, auto washer (revolving), coal oil tank with pump, oats sprouter, corn sheller, trap nests,

25 Pr. S. C. White Leghorn Hens, About 50 Bus. Corn on the Ear

platform scales, Polarine lubricating oil, small stoves and many other articles too numerous to mention.

Terms made known on day of sale.

Sale to commence at 1 o'clock P. M.

W. D. MATHESON
H. D. Koons, Auct.

MARKET'S UNDERTONE BECOMES IRREGULAR

Heaviness of Special Issues Soon Felt By Traders After Gains Predominate at Opening of Exchange; Steel Fractionally Under Yesterday's Close

By Associated Press

New York, June 14.—Gains predominated at the opening of to-day's market but the undertone soon became irregular by reason of the heaviness of special issues. Lackawanna Steel, Inspiration Copper, Union Pacific, Pacific Mail, Reading, Studebaker and National Conduit made gains running from large fractions to two points. These were balanced by declines of one to two points in Bethlehem Steel new stock, Pressed Steel Car and International Paper while American Sugar yielded almost three points. U. S. Steel was fractionally under yesterday's final quotation and marines and oils were lower.

NEW YORK STOCKS

Chandler Bros. & Co., members New York and Philadelphia Stock Exchanges—3 North Market Square, Harrisburg; 1338 Chestnut street, Philadelphia; 34 Pine street, New York—furnish the following quotations:

	Open.	2 P.M.
Allis Chalmers	29½	29½
American Beet Sugar	96	96
American Can	51	50¾
American Car and Fdy.	75	75
American Locomotive	73⅞	73¼
American Smelting	111	110½
American Sugar	120½	122
American Woolens	57¼	57¼
Anaconda	85⅝	85⅞
Atchison	102½	102⅛
Baldwin Locomotive	67¼	66¾
Baltimore and Ohio	73¾	73¾
Bethlehem Steel	156½	157½
Butte Copper	46⅝	46½
California Petroleum	22¼	22⅛
Canadian Pacific	161½	161
Central Leather	99	98⅝
Chesapeake and Ohio	61⅜	61¼
Chi., Mil. and St. Paul	76	76¼
Chi., R. I. and Pacific	35¾	35¾
Chino Con. Copper	60⅞	61⅛
Colorado Fuel and Iron	54¾	55
Consolidated Gas	108½	108½
Corn Products	32¾	32¼
Crucible Steel	82¾	81⅞
Distilling Securities	23	23
Erie	26¾	26½
General Motors	110½	112⅝
Goodrich, B. F.	51½	52¾
Great Northern pfd.	108½	108½
Great Northern Ore subs	34	34
Hide and Leather	15¼	15
Inspiration Copper	65¾	65⅞
International Paper	40	40¾
Kennecott Copper	47⅛	47¼
Kansas City Southern	23	23
Lackawanna Steel	103⅛	103¼
Lehigh Valley	65½	64½
Maxwell Motors	48⅞	50⅛
Merc. Marine Ctfs.	28⅝	28½
Merc. Marine Ctfs. pfd.	82½	82⅝
Mexican Petroleum	102⅛	101¼
Miami Copper	41¼	41¼
Midvale Steel	65½	64¾
New York Central	92⅛	92⅜
N. Y., N. H. and H.	36	36
N. Y., O. and W.	23	23
Norfolk and Western	125½	125
Northern Pacific	105⅛	105⅛
Pacific Mail	28½	28⅛
Pennsylvania R. R.	53⅛	53⅜
Pittsburgh Coal	52⅛	52⅞
Ray Con. Copper	30¾	30⅞
Reading Railway	99¼	99⅜
Republic Iron and Steel	92½	93¼
Southern Pacific	94⅞	94¾
Southern Railway	28⅝	28¼
Studebaker	82	83¼
Union Pacific	138½	137¾
U. S. I. Alcohol	167⅝	169¼
U. S. Rubber	61	61¼
U. S. Steel	134	134¼
U. S. Steel pfd.	117½	117½
Utah Copper	116⅝	116⅝
Virginia-Carolina Chem.	44	44¼
W. U. Telegraph	93¾	94
Westinghouse Mfg.	53¼	52⅞
Willys-Overland	29½	30
Western Maryland	20¾	20⅝

PHILADELPHIA PRODUCE

Philadelphia, June 14. — Wheat — No market.

Corn — Market steady; No. 3, yellow, $1.82@1.83; No. 4, yellow, $1.80@1.81; No. 5, yellow, $1.78@1.79.

Bran — Market firm; soft winter, per ton, $35.00; spring, per ton, $32.50@33.00.

Oats — Market firm and higher; No. 2, white, 74@74½c; No. 3, white, 72@72½c.

Refined Sugars — Steady; powdered, 7.60c; fine granulated, 7.50c; confectioners' A, 7.40c.

Butter — The market is lower; western, creamery, extra, 39@40c; nearby prints, fancy, 42c.

Eggs — The market is steady; Pennsylvania and other nearby firsts, free cases, $10.20 per case; do., current receipts, free cases, $9.90 per case; western, extra, firsts, free cases, $10.20 per case; do., firsts, free cases, $9.90 per case.

Live Poultry — Market firm; fowls, 24@25c; roosters, 16@17c; fowls, 23@24c; roosters, 16½@17c; spring chickens, 28@38c; ducks, 17@21c.

Dressed Poultry — The market is firm; fowls, fancy, 25½@26c; do., good to choice, 24½@25c; do., small sizes, 21@24c; old roosters, 18½c; roasting chickens, western, 23@24c; broiling chickens, western, 20@32c; broiling chickens, nearby 37@45c; spring ducks, nearby, 23@25c; do., western, 22@24c; geese, nearby, 19@21c; do., western, 18@20c; turkeys, fancy, large, nearby, 32@33c; do., western, fancy, large, 32@33c; do., western, fair to good, 30@31c; do., common, 24@27c; do., old toms, 29@30c.

Potatoes—The market is unsettled; Pennsylvania choice, old, per bushel, $3.25; New York, per bushel, $3.25; Maine, per bushel, $3.25; western, per bushel, $3.25; Jersey, per basket, $1.50@1.75; Florida, No. 1, per barrel, $10.50@11.50; do., No. 2, per barrel, $9.00@9.50½; culls, per barrel, $5.00@6.00; South Carolina, No. 1, per barrel, $9.00@9.50; do., No. 2, per barrel, $7.00@8.00; do., culls, per barrel, $3.00@5.00; North Carolina, No. 1, per barrel, $8.00@9.00; do., No. 2, per barrel, $5.00@7.00; do., culls, $3.00@4.00; Eastern Shore, No. 1, per barrel, $9.25@9.50.

Flour — Market quiet, but firm; winter straights, $12.25@12.75; Kansas, clear, $12.50@13.00; do., straight, $13.00@13.50; do., patent, $13.25@14.00; spring firsts, clear, $12.50@13.00; do., patent, $13.50@14.00; do., favorite brands, $14.00@14.50.

Hay—The market is steady; timothy No. 1, large bales, $21.00@21.50; No. 1, small bales, $21.00@21.50; No. 2, $18.50@19.50; No. 3, $16.00@16.50; sample, $11.00@13.00.

Clover mixed hay — Light mixed, $18.50@19.50; No. 1, do., $17.50@18.00; No. 2, do., $15.00@15.50.

CHICAGO CATTLE
By Associated Press

Chicago, Ill., June 14. — Cattle — Receipts, 6,000; weak. Native beef cattle, $9.20@13.70; stockers and feeders, $7.40@10.60; cows and heifers, $6.25@11.85; calves, $10.25@15.25.

Sheep — Receipts, 5,000; strong. Wethers, $8.60@11.25; lambs, $10.00@15.25; springs, $12.50@17.10.

Hogs — Receipts, 16,000; strong, 10c to 15c above yesterday's average. Bulk of sales, $15.10@15.80; light, $14.40@15.65; mixed, $14.90@15.90; heavy, $14.90@15.90; rough, $14.90@15.10; pigs, $10.35@14.30.

Allied Troops Are Landed at Two Points; March on to Athens

By Associated Press

Athens, June 14.—Entente forces are now landing at the Piraeus and Castella. Some of the troops are occupying the heights near Phalerum Bay, while others are marching to Athens.

The landing of entente troops has been effected at the point on the coast nearest Athens, probably for the purpose of preserving order in the capital and giving support to the new government to be set up in consequence of the abdication of King Constantine.

Entente troops also have been landed further north, for the purpose of safeguarding the ripening crops of Thessaly.

BIG SHELL AT PENNSY STATION

Superintendent William B. McCaleb of the Philadelphia Division of the Pennsylvania Railroad has on exhibition a six-inch shell, the kind the United States is using to put Germany down and out. It weighs ninety pounds and came from the American Locomotive Works, New York.

RUBBER STAMPS
SEALS & STENCILS
MFG. BY HBG. STENCIL WORKS
130 LOCUST ST. HBG. PA.

A Very Desirable Store Room
105 North Second St.
G. L. Cullmerry, Com. Trust Bldg.

The Only One Left
of 14 originally built.
1730 North St.
One of the fourteen homes built by Hipple on North Street, Seventeenth Street and Eighteenth Street.
Three-story brick, front and back porches, cemented cellar, gas and electricity, steam heat, ground for both garden and garage.
For Prices and Terms See
H. A. HIPPLE
Builder Contractor
Harrisburg National Bank Building

WANTED
5 BRICKLAYERS
Apply to
J. H. LYNCH
406 Broad Street

INVEST HERE NOW!

EAST CAMP HILL ADDITION
R. O. STUCKENRATH, Owner
Located in the Heart of the Enlarged Camp Hill, Between Camp Hill and North Lemoyne.
Frontages on Market, Front (Gettysburg Pike), Cumberland, Jackson and Princess Streets.
FINAL CLEAN-UP SALE
Sat., June 16th---All Day
Some Few Choice Locations Still For Sale at Bargain Prices
TERMS---Small Payment Down
Balance in Monthly Payments
FREE---Watch Tomorrow's Paper For a Little Surprise
We Are Going to Give You---"It Means a Lot"
OFFICE:---
208 Trustee Bldg.,
8 N. Market Square
EBEN KINGSBURY,
Manager