TIMELY NEWS OF CENTRAL PENNSYLVANIA AND CITY'S SUBURBS

WILSON COLLEGE HONOR STUDENTS

Miss Rita Mott Jones, of Harrisburg, Has Leading Place on List

Chambersburg, Pa., June 12.—This morning at 10.30 o'clock the forty-seventh annual commencement of Wilson College for Women took place in Thomson Hall, with a large attendance. The honor pupils were announced at the senior reception held on the campus last evening, and a Harrisburg girl is in the brief list, which comprises: Misses Rita Mott Jones, Harrisburg; Elizabeth B. Farber,, Hamburg, N. J., and Henrietta Swift Gerwig, Pittsburgh.

Dr. Cheesman A. Herrick, LL. D., of Girard College, the orator of the occasion, had as his topic "The Book of Books." He characterized the Bible as the fountain of all wisdom and the source of all comfort. Forty-odd authors wrote its sixty-six books under widely diverse conditions and with no thought that their product was to be preserved as a single book. Among other thoughts was the statement that Luther's translation of the Bible into German has tended to preserve that speech.

Members of the graduating class are: Carolyn Peterson Bacon, Mauricetown, N. J.; Miriam Cassel, Johnstown, Pa.; Alice Elizabeth Colvin, Bedford, Pa.; Evelyn Anne Davis, Pottsville, Pa.; Emma Adair Dickson, Chambersburg, Pa.; Elizabeth Birklund Farber, Hamburg, N. J.; Ethel Janet Fleming, Roxborough, Pa.; Henrietta Swift Gerwig, Pittsburgh, Pa.; Elizabeth Parker Gresh, Norristown, Pa.; Mabel Esther Higgs, Ranson, W. Va.; Catherine Johnston, New Bloomfield, Pa.; Rita Mott Jones, Harrisburg, Pa.; Alice Isabel Kelly, Forestgrove, Pa.; Alice Kennedy, Wyalusing, Pa.; Mabel Elizabeth Lockman, Carlisle, Pa.; Rose Elizabeth Lutz, Germantown, Pa.; Helen Arline Miller, New Germantown, N. J.; Florence Elizabeth Nickles, Shippensburg, Pa.; Elizabeth Antoinette Oyer, Carrick; Ruth Gertrude Pantall, Punxsutawney; Martha Maria Phillips, Charlestown, W. Va.; Anne Dorothy Schaeffer, Lancaster, Pa.; Mary Elizabeth Scherer, Altoona, Pa.; Alice Margaret Stupakoff, Pittsburgh, Pa.; Katherine Elizabeth Tooker, New York City; Mary Cabell Warfield, Chambersburg, Pa.; Martha Cornelia Widney, Chambersburg, Pa.

Prof. A. E. Deckard Again Heads Marysville High

PROF. ALBERT E. DECKARD

Marysville, Pa., June 12.—At a meeting of the Marysville School Board last evening Prof. Albert E. Deckard was elected principal of the High school for the fourth consecutive term. John L. Hain, who has been principal of the Liverpool schools, was chosen first assistant and Miss Mae Logan, of Carlisle, second assistant. In the eighth grade no selection was made.

Other teachers chosen were: Seventh grade, Miss Chatt Geib; sixth, Miss Mabel Ellenberger; fifth, Miss Mary Kass; fourth, Miss Medora Wallace; third, Miss Leona Bare; second, Miss Beatrice Bell; first, Miss Effie Bell; combined second and third, Miss Mae Kreidler, of Rebersburg, Pa.

FLAG DAY AT COLUMBIA

Columbia, Pa., June 12. — Flag Day, June 14, will be observed here by a public demonstration, under the auspices of the Columbia Lodge of Elks. Company C of the Fourth Regiment, National Guard of Pennsylvania, various civic and labor organizations will take part in a parade which is to precede a mass meeting in the state armory. Major J. W. Yocum, of the Daily Spy, will be the orator.

EAST PENNA. C. E. MEETING

More Than 100 Delegates to Attend U. B. Convention at Hershey Church

Hershey, Pa., June 12.—Next week the annual convention of the East Pennsylvania conference branch of Christian Endeavor, United Brethren in Christ, will be held in the Hershey United Brethren Church, the Rev. Dr. R. R. Butterwick, pastor. An excellent program has been arranged for the annual gathering and over one hundred delegates are expected to attend.

The first session will be held on Tuesday evening, June 19. The pastor of the church will conduct the devotions, after which the address of welcome will be delivered by C. L. Garman, president of the Hershey Society. The response will be given by the Rev. S. C. Enck, D. D., of Philadelphia, president of the organization. The Rev. A. S. Lehman, of Hummelstown, will deliver the address of the evening on the subject, "Conservation of Christian Endeavor."

The quiet hour service on Wednesday morning will be conducted by the Rev. H. F. Rhoad, of Highspire. A conference on "Committee and District Work" will conclude this session. In the afternoon the Rev. M. H. Wert, of Manheim, and the Rev. A. E. Schroyer, of Annville, will be the speakers. In the evening the Rev. J. F. Musselman, a returned missionary from Africa, will deliver an address on "Present Conditions in Sierra Leona." The Rev. Mr. Musselman arrived a few months ago from this foreign mission field.

The closing session will be held on Thursday forenoon. The Rev. J. R. MacDonald, of Lykens, will conduct the quiet hour on the subject, "The Holy Spirit for Power." At 10 o'clock the Rev. Mr. Musselman will deliver the closing address on the theme, "Transformed Individuals."

The officers of the convention are: President, the Rev. S. C. Enck, of Philadelphia; vice-president, Raymond Duncan; recording secretary, Miss Rose K. Evans, of Lebanon; corresponding secretary, the Rev. O. T. Ehrhart, of Lebanon; treasurer, the Rev. C. E. Boughter, of Reading; intermediate secretary, William D. Krick, of Reading; missionary secretary, the Rev. H. M. Miller, of Penbrook; junior superintendent, Mrs. John H. Sholly, of Lebanon; press secretary, the Rev. O. G. Romig, of New Holland.

POLICE CHIEF RESIGNS

Waynesboro, Pa., June 12.—Chief of Police Stephen W. Staley, after serving over five years and six months as head of the local police force, has tendered his resignation to Burgess Leonard Johnston, to become effective at the earliest possible date. Chief Staley has an offer of a better position as head of the special guard at Frick Company's shop.

WAR VETERAN DIES

Sunbury, Pa., June 12.—William Shannon, 81 years old, a veteran of the Civil War, died at his home at Milton after a six months' illness. He was a well-known resident.

YORK NEAREST MARINE STATION

Many Harrisburgers Considering Entering This Attractive Arm of Service

Although the present week has been designated as Marine Week by the President, no local recruiting station has been opened. Several inquiries have been received at the navy station, but it is necessary to make applicatin through the York recruiting office. The marine corps is one of the most attractive branches of the naval service and it is expected that Harrisburg, wnich has contributed so nobly to every branch of the government service, will not be in the background in furnishing marines.

Enlistments at the army recruiting station yesterday were below normal. Monday is usually one of the best days of the week for recruiting, but only seventy-nine were enlisted yesterday.

Francis P. Fogarty, who has been taking some time to make up his mind, last evening decided to go, within thirty minutes of train time. Didn't even have time to send word to the family, but was examined and sent a message to his relatives to the effect that he had already left the city. His sister later visited the recruiting station and tearfully inquired if it was true. When Lieutenant Lesher replied in the affirmative she said it was all her fault because she had always been bantering him to go "and now he's gone and done it."

Yesterday's honor roll follows: David P. Yost, 1827 Susquehanna street, infantry; Luarie G. Bitting, 2221 North Sixth street, cavalry; Francis P. Fogarty, 2332 Ellerslie street, field artillery; Edgar F. Schnee, Palmyra, infantry; Benjaffin S. McNair, Emmittsburg, field artillery; Dewey W. Zeigler, Rossville, cavalry; Bertram E. Croft, Shippensburg, infantry; Mike Ajovnoc, Duncannon, infantry.

Seventeen Enrolled

Seventeen mechanics have been enrolled by Lieutenant Joseph Wheeler for the new truck company to be formed in this city as a unit of the National Guard. John L. Gallagher, a jitney driver, was the first man who convinced Lieutenant Lieutenant Wheeler of his ability to handle an army truck under slightly different conditions to the free and happy life of the jitney man.

Lieutenant Wheeler this morning commented on the exceptional high grade type of men who have applied for enlistment. Most of them are skilled automobile mechanics, many of them making large salaries in civil life but all willing to give Uncle Sam the benefit of their mechanical knowledge which is so much in demand the world over at the present time.

The men who have been accepted to date are as follows: John L. Gallagher, John R. Grobe, Lester A. Ebersole, Ralph C. Black, clerk; Ray B. Wilson, Joseph I. Claster, Harold J. Astrich, Wesley de Valinger, Marlin A. Landis, Joseph B. Beidleman, Mark S. Phillips, Herman A. Early, Tryon E. Benner, Lloyd R. Ney, Charles A. Shoffner, Thomas E. Middleton, Spencer J. Ross.

BIDS FOR WASTE PAPER

Five bids were received by the State Board of Grounds and Buildings for the Capitol's waste paper to-day. The bids were away up as compared with previous years. They were from the Luria Iron and Steel Company, Lebanon; F. G. Marquardt, inc., New York; Dauphin County Paper Company, Capital City Junk Company, Harrisburg, and Pennsylvania Paper Stock Company, Pittsburgh. Awards will be made late in the day.

DIVORCE BILL'S VARIED CAREER

The Lynch divorce bill, which has such a varigated career in the Senate, added another incident to-day. It was recommitted to the committee on pensions. Dealing solely with divorce, the bill has been in the Senate committees on game, health, sanitation, forestry and judiciary general.

BIG APPROPRIATIONS MADE

The House appropriations committee to-day favorably recommended an appropriation of $250,000 for the establishment of a state home for inebriates and drug victims; $250,000 for the State's share of elimination of grade crossings on State highways; $15,000 for purchase of the Pennypacker relic collection; $75,000 for the Carbondale mine fire and $1,200,000 for the Pymatuning swamp dam.

OPPOSE MANUFACTURING TAX

The House bill for a one-mill manufacturing tax was opposed at a hearing held by the Senate finance committee this afternoon. Prominent manufacturers were against it.

TWENTY BOYS JOIN SCOUTS

Camp Hill, Pa., June 12. —Final examinations to enter the local troop of Boy Scouts recently formed, were given to twenty boys in the High school last night by the Rev. Raymond Ketchledge, pastor of the Presbyterian Church, who is scout master. Several of the boys have purchased suits and the entire squad will be equipped in a short time.

Capitol Hill Notes

Guard Appointments—John E. Marshall, Lebanon, and Homer E. Holferty, Pittsburgh, were appointed first lieutenants in the National Guard medical corps and Horace C. Scott, Pittsburgh and Edward C. Shoemaker, Tyrone, first lieutenants in the dental corps. Joseph Benedict Donnelly, Philadelphia, was appointed first lieutenant in Company E Engineers.

Kick on Rates—The American Sheet and Tin Plate Company, Monessen, today filed complaint against increased rates for hauling coal from Velle Vernon and Fayette City at the Public Service Commission.

69 DIVORCE CASES ON LIST

Court Will Hear Pleas at Sessions Opening Monday, June 25

Sixty-nine cases have been listed by Prothonotary Henry F. Holler for trial at the June sessions of divorce court opening Monday, June 25. The list follows:

Pauline M. vs. Ralph E. Brook; Charles L. vs. Hattie E. Maddison; John J. vs. Sadie Green; Mary Elizabeth vs. William Everly; Luka vs. Katie Lepir; Mary vs. Mato Tudio; Harvey M. vs. Hannah B. Shuler; Emma D. vs. Anthony J. Ringler; May E. vs. Leroy James Fellenbaum; Mary M. vs. Simon J. Auman; Carrie E. vs. Charles C. Gruber; George vs. Mary Skuio; Florence K. vs. Charles H. Britt; Lillie May vs. Edward J. Brown; Edith A. vs. Arthur W. Morrett; John vs. Mary Shinko; Mary E. vs. William Howard Thomas; Daniel E. vs. Helen Y. Frantz; Edith M. vs. E. M. Stratiff; Emma A. vs. Russell H. Nebinger; Edith E. vs. Aldus C. Hershock; Sadie R. vs. Harvey T. Peck; Helen J. vs. Joseph Crain; Jennie L. vs. Daniel F. Hardy; Lillian F. vs. James T. Butt; Eva vs. Martun Cuzic; Edward G. vs. Gladys E. Hawkins; Jennie E. vs. Adam M. Steever; Oscar W. vs. Catherine Moselein; David V. vs. Leah Beaverson; Daisy I. vs. Bernard P. Fry; Anne E. vs. James W. Fisher, Annie M. vs. Jacob K. Sweigert; Lawrence W. vs. Bessie Leedy; Albert G. vs. Dora H. Haldeman; Walter vs. Sarah Simmons; Mary vs. Mato Sasa; Irving vs. Mary Thomas; Anna vs. Charles Garity; Agnes vs. Felix Cunningham; Harvey C. vs. Lulu L. Hummel; Walter M. vs. Jessie F. Potter; Albert, J. vs. Alminia Jones; Polly vs. Joseph D. Ferry; Ethel B. vs. Michael F. Day; May B. vs. Michael F. Day; May B. vs. Faber Noggle; Annie Marie vs. Solomon F. Leitzel; Grace M. vs. Lloyd W. Rideout; Emeline E. vs. Elmer Dettling; Isaac vs. Nellie Hummer; Mary E. vs. Roy Moore; William Henry vs. Emma Jane Witherow; Annie vs. Andy Dusha; Julia vs. Andrew Szeim; Maude M. vs. Byron W. Rosener; Morris R. vs. Annie Albright; Benjamin H. vs. Helen M. Conrad; Louisa E. vs. Edward O. Hynicka; Mary E. vs. Irvin D. Sellmyer; Jennie C. Vs. Joseph N. Ryan; Lewis S. vs. Lillie Haines; John T. vs. Katherine McAllister; John A. vs. Emma Fox; Lydia vs. Edward W. Carbaugh; Thomas W. vs. Pearl Jackson; Rezi vs. John Schram; Susan R. vs. Clarence W. Marshall; Elias vs. Annie Deckert; eVrna S. vs. Francis N. Martin.

Many Marriage Licenses Issued in Northumberland

Sunbury, Pa., June 12.—Marriage licenses were issued from the Northumberland county marriage bureau yesterday as follows:

George L. Siegriest and Dorothy Fredericks, both of Sunbury.

Frederick G. Geise, Northumberland, and Olive G. Heiser, of Monroe township, Snyder county.

Harry E. Bubb and Myrtle I. Hetrick, both of Sunbury.

Stanny Danorzsky, Mount Carmel, and Bertha Yarnisky, of Shamokin.

Carroll A. Eshbach and Blanche Fetter, of Milton.

William Honeger, of Locust Gap, and Mary Wise, of Mount Carmel.

Harry Yoder and Carrie E. Culton, both of Shamokin.

Howard F. Collins, of Bethlehem, and Olive F. Whelen, of Shamokin.

Robert Angelo, Harrisburg, and Margaret A. McGinnis, Mount Carmel.

Ambulance Drivers and Nurses Reach France

By Associated Press

Boulogne, June 12. — Another instalment of the vanguard of the American army has arrived in France in the form of 150 ambulance drivers and 75 nurses. Preceded by a British military band they marched through the streets to their quarters amid the enthusiastic cheers of the population.

War Veteran Only Survivor of Salisbury Prison Pens

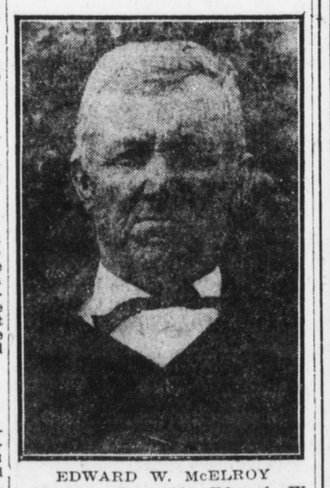

EDWARD W. McELROY

Marietta, June 12.—Edward W. McElroy, veteran of the Civil War, who served in the gallant Forty-fifth regiment, and was in three prisons during his enlistment, to-day was 79 years old. Mr. McElroy is the last of the men who returned to Marietta and formed an organization of survivors of prisons. They met at the office of the late Colonel E. D. Roath, who was captain of Company E, One Hundred and Seventh Pennsylvania Volunteer Infantry, and later breveted colonel. The late Captain John C. Delaney, of Harrisburg, was the youngest man in the organization.

Mr. McElroy is the last of the men who returned to Marietta in 1865, after having been prisoners in the Salisbury prison pens. When the "boys" came home not one of them was in good health and were given up as ready for the grave, there being seventeen in all. Mr. McElroy is hearty to-day, but sixteen of his comrades have died, the majority living to reach the age of 70 years.

RED CROSS WORK

New Cumberland, Pa., June 12.—Tomorrow afternoon Red Cross Auxiliary will meet to sew.

NATION NEEDS SUPPORT OF ALL

President Drinker, of Lehigh, Pleads For Scientific Co-operation

Making a plea for everyone to take the part the country selects for him in this great struggle, President H. S. Drinker, of Lehigh University, addressed a meeting of the Lehigh University Alumni Club of Central Pennsylvania at the University Club last night.

"It is well at this time of national strain and care to keep our organizations in all phases of society intact," Mr. Drinker said, "and open for discussion and action. To-day the country needs the active support and intelligent co-operation of all our citizens. College trained men throughout the country have loyally come forward for service at the front, and for what is equally important, for service in our industries and in agriculture at home, for war in these modern days has become a scientific problem to be worked out on scientific lines."

Elect Officers

The club organized with the election of these officers: President, Mercer B. Tate; vice-president, Warren B. Keim; secretary and treasurer, Percy L. Grubb; board of directors, L. V. Larkin, J. P. Croll and Howard Reel. William D. B. Ainey, chairman of the Public Service Commission, was elected honorary president. He shared honors with Mr. Drinker on the program.

While the meeting was in progress the Lehigh baseball team, on its way to play University of Pittsburgh, dropped in.

Members present last night were: Paul Starkey, John P. Crow, John J. Donegan, F. B. Larkin, C. Howard Reel, M. H. Ulman, H. J. Dilcher, Warren B. Keim, Andy Farabaugh, W. D. B. Ainey, Aaron Mengeringhauser, M. A. Preston, Clare M. Loucks, H. W. Motter and C. A. Gross, York; J. G. Dougherty, Beaver; J. H. Wagner, Glen Millville; George Morrow, Highspire; G. F. Nordenhault and Mr. Strickler.

FLAG DAY LINE OF MARCH ISSUED

Sixteen Organizations Will Have Big Delegations in Parade

The following assignments to positions in the line of parade, to be held under the auspices of the Harrisburg Lodge of Elks on Thursday evening of this week are announced by Captain Harry C. Houtz, marshal:

Municipal band.

Harrisburg Lodge of Elks, Front street, right resting on Strawberry street.

Rotary Club, Front street, right resting on north of Walnut street.

Moorhead Knitting Company, Locust street, right resting on Front street.

Federation of Catholic Societies, Locust street, right resting on River avenue.

Commonwealth band.

Harrisburg Republican Club, Pine street, right resting on Front.

Independent Order of Odd Fellows, Pine street, right resting on River avenue.

Post Office employes, Pine street, immediately following Independent Order of Odd Fellows.

Knights of Malta, South street, right resting on Front street.

Sons of Veterans Drum Corps.

Sons of Veterans Camp, South street, right resting on River avenue.

Spanish War Veterans, South street, immediately following Sons of Veterans.

Red Men, South street immediately following Spanish War Veterans.

Registered men, north side of State street, right resting on Front street.

Grand Army of the Republic (in automobiles), Front street, right tesring on State street.

All organizations are requested to be at the places assigned them not later than 7.15. The parade will move promptly from Front and Market streets at 7.30 over the following route: Market to Fourth, over Mulberry street bridge to Thirteenth, to Market, to Seventeenth, to Walnut, to the entrance of Reservoir Park at Eighteenth and Walnut streets, thence to the pavilion, where the parade will be dismissed.

PHILA. POLITICS AIRED IN HOUSE

Bill to Take Police and Firemen Out of Politics Defeated Second Time

The Heffernan bill, designed to take the policemen and firemen of Philadelphia out of politics, was defeated in the House of Representatives for the second time to-day. It was defeated some time ago, but reconsidered and amended. To-day after almost two hours of speeches, in which the Philadelphia political situation was discussed with the greatest freedom, the bill lost, receiging 82 votes, to 87 against it.

Mr. Heffernan, sponsor of the bill, said that the policemen an dfiremen wanted to be out of politics and did not want to be out ringing doorbells in politics. Jefferson W. Smith, Philadelphia, declared that mayors of Philadelphia in previous administrations had used the police in politics and said that the people of Philadelphia wanted their policemen to be out of politics like those in New York to-day.

Mr. Milner, Philadelphia, declared the bill was against the constitution, and Mr. McNichol, Philadelphia, denounced the bill as injecting an old Philadelphia fight into the session, saying the bill was born of "small, petty spitework" designed to reflect on a former legislator who is now head of the Department of Safety in Philadelphia. He closed by declaring that "petty peanut politics" was disturbing the closing weeks of the session.

Mr. Golder, Philadelphia, twitted the advocates of the bill as men who had recently come to the "mourners' bench" and admitted that he was a factionalist while the backers of the bill were reformers. M. Byer closed the debate for the bill and Mr. Reynolds, Philadelphia, ended the speeches for it.

Auto Road Map Free

Mailed on Request.

HOTEL ADELPHIA

Chestnut, at 13th St., Philadelphia, Pa.

400 Rooms—400 Baths

I Recommend Peruna To All Sufferers Of Catarrh---

I Do Not Think I Ever Felt Much Better

Mrs. William H. Hinchliffe, No. 20 Myrtle St., Beverly, Mass., writes: "I have taken four bottles of Peruna, and I can say that it has done me a great deal of good for catarrh of the head and throat. I recommend Peruna to all sufferers with catarrh. I do not think I ever felt much better. **I am really surprised at the work I can do. I do not think too much praise can be said for Peruna.**"

Our booklet, telling you how to keep well, free to all.

Those who object to liquid medicines can now procure Peruna Tablets.

We Sell For Less

Attention

Here Are Items That Are Proof Positive That We Sell For Less. Come and Share

Women's and Misses' SPORT DRESSES

Stunning models, made of gabardine, white coat effect, with checked skirts, extra special for Wednesday at $2.98

WOMEN'S WHITE WASH SKIRTS

Handsome new styles, well made, white washable gabardine, linen, etc. Wednesday only, $1.50 value, ... 97c

LANCASTER GINGHAM — all size and all color checks. Yd., Wednesday only 8¾c

BOYS' ROMPERS White, blue, checked etc., wonders, Wednesday only 17c

Lot of 25 Dresses

Made to sell up to $10.00

Take your choice of any in the lot on Wednesday

$4.95

These wonderfully fine dresses are made of silk pongee in the new novelty effects, with smartly trimmed collars and cuffs. Coat and skirt effect or street dress.

50 Voile Dresses

Values up to $9.90. Take your pick

$4.95

Beautiful white materials that wash fine and are suitable for street, afternoon and evening dresses. Charming styles, lace and embroidered trimmed.

MEN'S B. V. D. UNDERWEAR — Shirts and drawers, a suit, Wednesday only . 79c

LADIES' HOSIERY —Fast color black cotton, Wednesday only, pair 7c

BOYS' 75c KNEE PANTS—Assortment of styles, Wednesday . 48c

PRESERVE JARS —Quart size Wednesday only, a dozen ... 68c

MEN'S BALBRIGGAN UNDERWEAR —Shirts and drawers Wednesday only 19c

VOILE WAISTS— Many styles, values to $1.00. Wednesday only 39c

Men's $2.75 Scout Shoes

Made by Endicott Johnson & Co., Elk soles and guaranteed solid leather. Black and tan. Wednesday only, a pair $2.25

Granulated Sugar 8½c lb.

SALKINS GOLDEN RULE DEPT. STORE

Lima Beans 17c lb.

POST TOASTIES

THEY'RE THE FLAKES WITH THE DANDY CORN FLAVOR!

SAYS Bobby

The Wm. B. Schleisner Stores

28-30-32 N. 3rd St.

Will Offer the Following Lots of Merchandise To Be Closed Out Wednesday

ONE DAY SALE ONLY

Comprising only our own regular merchandise broken in range and assortment—hence offered at Special Prices regardless of former price or value.

200 Very Fine Blouses--- Values to $13.50

Your Choice $5.00

Comprising printed and beaded Georgette Crepe Blouses — as well as lace. In various attractive and desirable shades.

250 Blouses

Values to $5.95

Choice $3.10

Crepe de Chine, Lace Striped habutai and lingerie. Various models.

75 Taffeta Petticoats

$3.95 Value

Desirable shades.

Choice $2.75

18 Sweaters

Values to $7.95

Choice $3.75

Shetland wool and fiber silk, in purple, pink and hunter's green.

Miscellaneous Group Women's and Misses' Suits

Ranging in Value up to $35.00

Final Clean-up Price $14.75 For This Group

Assorted Models, Sizes and Colors.

Camisoles

$1.49 Value at

89c

3 models in Crepe de Chine, lace trimmed, flesh and white.

Women's Fibre Silk Hosiery

29c

Odds and ends. All sizes, black, white and gray.

Middies

$2.00 Value at

89c

White, or white with various colored collar and cuffs.

75 Skirts

Values up to $16.50

Choice $9.90

Striped silk and striped or plain velour.

100 Dresses

Values to $25.00

at $15.00 and $16.50

of Shantung and natural color pongee.

None of the above items will be sent on approval nor any of the lots reserved. No mail, phone, or C. O. D. orders filled. All transactions must be final.