Additional Classified Advertisements on Opposite Page

Motorcycles and Bicycles

FOR SALE — 1917 Henderson motorcycle, with side-car and speedometer. Electrically equipped. Will be sold cheap to a quick buyer. Barrington Repair Shop, Brady street, above Market.

LIGHTWEIGHT POPE Motorcycle; 3½-horsepower; magneto and clutch; tires good as new; rebuilt and in fine condition. Special, $35.
EXCELSIOR, 7-horse-power; twin-cylinder; rebuilt; guaranteed to be in first-class condition. A bargain at $75.
HEAGY BROS., 1209 N. Third St.

WANTED
MOTORCYCLES, BICYCLES
We will pay you good prices for your second-hand Motorcycles, bicycles, or parts. Bring them in and let us make you an offer, or drop a postal and buyer will call.

See us for Bi. Bargains in Motorcycles and Bicycles. Easy terms. Pay as you ride.
DAYTON CYCLE CO.,
912 N. Third St. Bell 385J.

INDIAN MOTORCYCLE—Also Thor and Harley-Davidson for sale cheap. Just been overhauled; all twin cylinders and in good condition. C. H. Uhler, Seventeenth and Derry streets.

BICYCLE BARGAINS—25 wheels to select from; prices from $10 up to $45; easy terms; pay while you ride. Dayton Cycle Co., 912 North Third street.

Accessories and Repairs

TIRE BARGAINS
DIAMOND TIRE AND TUBE Q. D. Non-skid, 5x37, slightly used, $6.50; two Firestone Q. D., plain tread, 4x32, $5.00; one set wheels with demountable rims, complete, size 4½x34, $5.00.
OTHER BARGAINS
1 R. H. Steering-gear, complete.$4.00
1 Galv. Tank, 120-gal. capc., new.$8.00
1 top and side curtains for 1913 Reo, good condition $5.00
1 Windshield $4.00
1 Presto Tank $8.00
Assortment of Auto Cushions, upholstered. Will sell cheap.
RELIABLE TIRE & REPAIR CO.,
Prune Ave. at Mulberry. Dial 4523.

AUTOMOBILE OWNERS — Have your batteries charged and repaired by a practical repair man. Satisfaction guaranteed.
DETROIT BATTERY SERVICE CO.,
912 North Third St.,
Bell phone 385J.

STANLEY STEAMER CARS — KOEHLER TRUCKS, SALES & SERVICE; general auto repairing and supplies. Battery recharging. Paul D. Messner, 1118 James street.

RACINE TIRES, 9,000 MILE GUARANTEE
We allow for old ones, regardless of make and condition; for—
30x3, $2.10; 30x3½, $2.25;
32x3½, $2.30; 33x4, $4;
36x5½, $7.30.
Other sizes in proportion. We invite you to investigate our proposition. HARRISBURG STORAGE BATTERY CO., Willard Service Station, Fourth and Chestnut streets.

BRING your car to us. Experts on ignition and carburetor troubles. Highest grade repair work. LEMOYNE AUTO SHOP, Lemoyne. Both phones.

GOODYEAR, Portage & Fisk Tires. Storage, Gas, Oil, Air. Never closed. Rex Garage, 1917 North Third.

VULCANIZING — Tires and Tubes rebuilt. Work guaranteed. Auto Supplies, Accessories and factory seconds. West End Service Station, 1717 North Sixth street. Bell phone.

REPUBLIC TIRES—"Prodium" process, wonderful tensile strength; uneven wear eliminated; reduced chipping and cutting. Good Service Tire Co., 1019 Market street.

Legal Notices

NOTICE
NOTICE is hereby given that application will be made to the Court of Quarter Sessions of Dauphin County on Saturday, June 16, 1917, at 10 o'clock A. M., or as soon thereafter as said Court may be in session, for the transfer to John W. Schroth of the license to sell liquor at retail, now held by John W. Schroth and Walter T. Keiner, trading and doing business as Plaza Hotel Company, at Nos. 423-427 Market Street, Harrisburg, Pa.
C. H. BERGNER,
Attorney.

NOTICE
To Bondholders of Penna. Milk Products Co.
NOTICE is hereby given that holders of Mortgage Bonds, numbers 70, 68, 467, 105, 292, 317, 362, 61, 245 and 408, shall present them to the Union Trust Co. of Pennsylvania, Harrisburg, Pa., Trustee, for payment, July 1, 1917, after which date interest shall cease on above-mentioned bonds.
PENNA. MILK PRODUCTS CO.

NOTICE is hereby given that an application will be made to the Governor of the State of Pennsylvania on the 7th day of June, A. D. 1917, at 10 o'clock A. M., under the provisions of an Act of Assembly entitled, "An Act to provide for the the Incorporation and Regulation of certain Corporations," approved the 29th day of April, A. D. 1874, and its supplements, for a charter for an intended corporation to be called Pennsylvania Livestock and Farm Products Company, the character and object of which is for the conducting of a general farming business in all its branches, including the raising and slaughtering of live stock and the transaction of a general dairy and poultry business, and for these purposes to have, possess and enjoy all the rights, benefits and privileges of said Act of Assembly and its supplements.
S. H. ZIMMERMAN,
Solicitor,
412 North Street.

EXECUTRIX'S NOTICE
LETTERS TESTAMENTARY under the last will and testament of S. Prevost Dunbar having been issued to the undersigned by the Register of Wills of Dauphin County, all persons indebted to the said estate will make immediate payment, and all persons having claims against the said estate will present the same to
CATHERINE S. DUNBAR,
No. 218 North Second Street,
Harrisburg, Pa.

BIDS FOR REPAIRS
SEALED PROPOSALS for plumbing, painting, and papering will be received by the Board of School Directors of the School District of the City of Harrisburg, Pa., until Wednesday evening, June 13, 1917, at 7:30 o'clock.
Schedules for the work may be had on and after June 4, 1917, on application at the office of the Secretary of the School District, 121-123 Chestnut Street, Harrisburg, Pa.
The right to reject any or all bids is hereby reserved.
D. D. HAMMELBAUGH,
Secretary.

NOTICE—Letters testamentary on the estate of John Black, late of Harrisburg, Dauphin county, Pa., deceased, having been granted to the undersigned, residing in Harrisburg, Pa., all persons indebted to said estate are requested to make immediate payment, and those having claims will present them for settlement.
Union Trust Co. of Penna.,
Executor.

ESTATE OF JOSEPH BALL, DECEASED
Letters Testamentary upon the Estate of Joseph Ball, late of Harrisburg, Pennsylvania, deceased, have been granted unto Sara Ann Weaver, residing in said City, to whom all persons indebted to said estate are requested to make payment, and those having claims or demands, will make known the same without delay.
SARA ANN WEAVER,
Executrix.
NEAD & NEAD,
Attorneys.

Legal Notices

NOTICE
NOTICE is hereby given that application will be made by George B. Tripp, Douglass D. Storey and Edward James, to the Governor of Pennsylvania on the 28th day of June, 1917, at 10 o'clock, under the provisions of an Act of Assembly entitled "An Act to provide for the incorporation and regulation of certain corporations," approved 29 April, 1874, and the supplements thereto, for a charter for an intended corporation to be called Central River Coal and Supply Company, the character and object of which is dredging navigable rives, lakes and harbors in the various arms of the sea and rivers running into the same, and the disposition by sale or otherwise of all the materials and substances obtained as a result of said dredging, and for these purposes to have, possess and enjoy the right, benefits and privileges by said Act of Assembly and the supplements thereto conferred.
RALPH J. BAKER,
Solicitor.

Harrisburg, Pa., May 29, 1917.
REBUILDING BRIDGE
Subject to the approval by the Court and Grand Jury of the Viewers' report.
Sealed bids or proposals will be received by the County Controller, Room 13, Court House, Harrisburg, Pa., until 11 o'clock A. M., Wednesday, June 20, 1917, for the rebuilding of the County bridge over Swatara Creek, at Lyonsville, Dauphin County, situate about 2 miles north of Hershey. Said bridge to be Reinforced Concrete—Three Span, Earth Filled Barreled Arches, as per plans and specifications now on file in the County Commissioners' office, where they may be secured by making a cash deposit of Ten Dollars ($10.00). Said deposit will be refunded when plans and specifications are returned.
The bids or proposals must be sealed, plainly marked, Lyonsville Bridge, and be delivered to the County Controller, accompanied by a certified check payable to the order of the Dauphin County Commissioners in a sum equal to not less than 10 per cent. of the bid price. Said checks being held by the Commissioners until the provisions of the notice to bidders, which accompany the plans and specifications have been complied with.
All bids or proposals, accompanied by certified checks, received by 11 o'clock A. M., June 20, 1917, will be opened in the County Commissioners' office at noon of the same day and date.
The Commissioners reserve the right to reject any or all bids. The successful bidder will be required to furnish bond satisfactory to the County Commissioners in a sum equal to the full bid price, for the faithful performance of the contract.
HENRY W. GOUGH,
County Controller.

NOTILCE — Letters Testamentary on the Estate of Mrs. Susan M. Coble, late of Harrisburg, Dauphin County, Pa., deceased, having been granted to the undersigned residing at No. 614 Ross street, Harrisburg, all persons indebted to said Estate are requested to make immediate payment, and those having claims will present them for settlement to
CARRIE E. COBLE,
Executrix.
R. S. CARE
Attorney.

Legal Notices

Proclamation in Divorce
Dauphin County, ss:
IN the Court of Common Pleas of Dauphin County, Pa., No. 158, March Term, 1917. Libel in divorce—a vinculo matrimonii Harry E. Page vs. Leona V. Page. The subpoena and alias subpoena in the above-stated case have been returned "non est inventus." You, Leona V. Page, are therefore directed to appear in the court at Harrisburg, Pa., on the second Monday of June, A. D. 1917, to answer the complaint therein filed.
W. W. CALDWELL,
Sheriff.
Harrisburg, Pa., May 15, 1917.

Proclamation in Divorce
Dauphin County, ss:
IN the Court of Common Pleas of Dauphin County, Pa., No. 9, March Term, 1917. Libel in divorce—a vinculo matrimonii Anna E. Fisher vs. James W. Fisher. The subpoena and alias subjoena in the above-stated case have been returned "non est inventus." You, James W. Fisher, are therefore directed to appear in the court at Harrisburg, Pa., on the second Monday of June, A. D. 1917, to answer the complaint therein filed.
W. W. CALDWELL,
Sheriff.
Harrisburg, Pa., May 15, 1917.

Proclamation in Divorce
Dauphin County, ss:
IN the Court of Common Pleas of Dauphin County, Pa., No. 332, January Term, 1917. Libel in divorce—a vinculo matrimonii Edith M. Stratiff vs. Elzie M. Stratiff. The subpoena and alias subpoena in the above-stated case have been returned "non est inventus." You, Elzie M. Stratiff, are therefore directed to appear in the court at Harrisburg, Pa., on the second Monday of June, A. D. 1917, to answer the complaint therein filed.
W. W. CALDWELL,
Sheriff.
Harrisburg, Pa., May 15, 1917.

Proclamation in Divorce
Dauphin County, ss:
IN the Court of Common Pleas of Dauphin County, Pa., No. 279, January Term, 1917. Libel in divorce—a vinculo matrimonii John Shinko vs. Mary Shinko. The subpoena and alias subpoena in the above-stated case have been returned "non est inventus." You, Mary Shinko, are therefore directed to appear in the court at Harrisburg, Pa., on the second Monday of June, A. D. 1917, to answer the complaint therein filed.
W. W. CALDWELL,
Sheriff.
Harrisburg, Pa., May 15, 1917.

Proclamation in Divorce
Dauphin County, ss:
IN the Court of Common Pleas of Dauphin County, Pa., No. 280, January Term, 1917. Libel in divorce — a vinculo matrimonii Mary E. Thomas vs. William Howard Thomas. The subpoena and alias subpoena in the above-stated case have been returned "non est inventus." You, William Howard Thomas, are therefore directed to appear in the court at Harrisburg, Pa., on the second Monday of June, A. D. 1917, to answer the complaint therein filed.
W. W. CALDWELL,
Sheriff.
Harrisburg, Pa., May 15, 1917.

Proclamation in Divorce
Dauphin County, ss:
IN the Court of Common Pleas of Dauphin County, Pa., No. 333, January Term, 1917. Libel in divorce—a vinculo matrimonii Emma A. Nebinger vs. Russel H. Nebinger. The subpoena and alias subpoena in the above-stated case have been returned "non est inventus." You, Russell H. Nebinger, are therefore directed to appear in the court at Harrisburg, Pa., on the second Monday of June, A. D. 1917, to answer the complaint therein filed.
W. W. CALDWELL,
Sheriff.
Harrisburg, Pa., May 15, 1917.

Proclamation in Divorce
Dauphin County, ss:
IN the Court of Common Pleas of Dauphin County, Pa., No. 303, September Term, 1916. Libel in divorce — a vinculo matrimonii Emma D. Ringler vs. Anthony J. Ringler. The subpoena and alias subpoena in the above-stated case have been returned "non est inventus." You, Anthony J. Ringler, are therefore directed to appear in the court at Harrisburg, Pa., on the second Monday of June, A. D. 1917, to answer the complaint therein filed.
W. W. CALDWELL,
Sheriff.
Harrisburg, Pa., May 15, 1917.

Proclamation in Divorce
Dauphin County, ss:
IN the Court of Common Pleas of Dauphin County, Pa., No. 495, September Term, 1916. Libel in divorce — a vinculo matrimonii Florence K. Britt vs. Charles H. Britt. The subpoena and alias subpoena in the above-stated case have been returned "non est inventus." You, Charles H. Britt, are therefore directed to appear in the court at Harrisburg, Pa., on the second Monday of June, A. D. 1917, to answer the complaint therein filed.
W. W. CALDWELL,
Sheriff.
Harrisburg, Pa., May 15, 1917.

Legal Notices

Proclamation in Divorce
Dauphin County, ss:
IN the Court of Common Pleas of Dauphin County, Pa., No. 413, September Term, 1916. Libel in divorce—a vinculo matrimonii May E. Fellenbaum vs. LeRoy James Fellenbaum. The subpoena and alias subpoena in the above-stated case have been returned "non est inventus." You, LeRoy James Fellenbaum, are therefore directed to appear in the court at Harrisburg, Pa., on the second Monday of June, A. D. 1917, to answer the complaint therein filed.
W. W. CALDWELL,
Sheriff.
Harrisburg, Pa., May 15, 1917.

Proclamation in Divorce
Dauphin County, ss:
IN the Court of Common Pleas of Dauphin County, Pa., No. 391, January Term, 1917. Libel in divorce—a vinculo matrimonii Sadie R. Peck vs. Harvey T. Peck. The subpoena and alias subpoena in the above-stated case have been returned "non est inventus." You, Harvey T. Peck, are therefore directed to appear in the court at Harrisburg, Pa., on the second Monday of June, A. D. 1917, to answer the complain therein filed.
W. W. CALDWELL,
Sheriff.
Harrisburg, Pa., May 15, 1917.

Proclamation in Divorce
Dauphin County, ss:
IN the Court of Common Pleas of Dauphin County, Pa., No. 470, January Term, 1917. Libel in divorce—a vinculo matrimonii Jennie L. Hardy vs. Daniel F. Hardy. The subpoena and alias subpoena in the above-stated case have been returned "non est inventus." You, Daniel F. Hardy, are therefore directed to appear in the court at Harrisburg, Pa., on the second Monday of June, A. D. 1917, to answer the complaint therein filed.
W. W. CALDWELL,
Sheriff.
Harrisburg, Pa., May 15, 1917.

Proclamation in Divorce
Dauphin County, ss:
IN the Court of Common Pleas of Dauphin County, Pa., No. 52, January Term, 1917. Libel in divorce—a vinculo matrimonii Lillie May Brown vs. Edw. J. Brown. The subpoena and alias subpoena in the above-stated case have been returned "non est inventus." You, Edw. J. Brown, are therefore directed to appear in the court at Harrisburg, Pa., on the second Monday of June, A. D. 1917, to answer the complaint therein filed.
W. W. CALDWELL,
Sheriff.
Harrisburg, Pa., May 15, 1917.

Proclamation in Divorce
Dauphin County, ss:
IN the Court of Common Pleas of Dauphin County, Pa., No. 318, March Term, 1916. Libel in divorce—a vinculo matrimonii Mary Elizabeth Everly vs. William Everly. The subpoena and alias subpoena in the above-stated case have been returned "non est inventus." You, William Everly, are therefore directed to appear in the court at Harrisburg, Pa., on the second Monday of June, A. D. 1917, to answer the complaint therein filed.
W. W. CALDWELL,
Sheriff.
Harrisburg, Pa., May 15, 1917.

Proclamation in Divorce
Dauphin County, ss:
IN the Court of Common Pleas of Dauphin County, Pa., No. 412, January Term, 1917. Libel in divorce—a vinculo matrimonii Helen J. Crain vs. Joseph Crain. The subpoena and alias subpoena in the above-stated case have been returned "non est inventus." You, Joseph Crain, are therefore directed to appear in the court at Harrisburg, Pa., on the second Monday of June, A. D. 1917, to answer the complaint therein filed.
W. W. CALDWELL,
Sheriff.
Harrisburg, Pa., May 15, 1917.

Proclamation in Divorce
Dauphin County, ss:
IN the Court of Common Pleas of Dauphin County, Pa., No. 498, January Term, 1907. Libel in divorce—a vinculo matrimonii Jennie E. Steever vs. Adam M. Steever. The subpoena and alias subpoena in the above-stated case have been returned "non est inventus." You, Adam M. Steever, are therefore directed to appear in the court at Harrisburg, Pa., on the second Monday of June, A. D. 1917, to answer the complaint therein filed.
W. W. CALDWELL,
Sheriff.
Harrisburg, Pa., May 15, 1917.

Proclamation in Divorce
Dauphin County, ss:
IN the Court of Common Pleas of Dauphin County, Pa., No. 327, January Term, 1917. Libel in divorce—a vinculo matrimonii Edith E. Hershock vs. Aldus C. Hershock. The subpoena and alias subpoena in the above-stated case have been returned "non est inventus." You, Aldus C. Hershock, are therefore directed to appear in the court at Harrisburg, Pa., on the second Monday of June, A. D. 1917, to answer the complaint therein filed.
W. W. CALDWELL,
Sheriff.
Harrisburg, Pa., May 15, 1917.

Proclamation in Divorce
Dauphin County, ss:
IN the Court of Common Pleas of Dauphin County, Pa., No. 496, January Term, 1917. Libel in divorce—a vincula matrimonii Edward G. Hawkins vs. Gladys E. Hawkins. The subpoena and alias subpoena in the above-stated case have been returned "non est inventus." You, Gladys E. Hawkins, are therefore directed to appear in the court at Harrisburg, Pa., on the second Monday of June, A. D. 1917, in answer the complaint therein filed.
W. W. CALDWELL,
Sheriff.
Harrisburg, Pa., May 15, 1917.

Proclamation in Divorce
Dauphin County, ss:
IN the Court of Common Pleas of Dauphin County, Pa., No. 319, March Term, 1916. Libel in divorce — a vincula matrimonii Luka Lepir vs. Katie Lepir. The subpoena and alias subpoena in the above-stated case have been returned "non est inventus." You, Katie Lepir, are therefore directed to appear in the court at Harrisburg, Pa., on the second Monday of June, A. D. 1917, to answer the complain therein filed.
W. W. CALDWELL,
Sheriff.
Harrisburg, Pa., May 15, 1917.

Proclamation in Divorce
Dauphin County, ss:
IN the Court of Common Pleas of Dauphin County, Pa., No. 320, March Term, 1916. Libel in divorce—a vinculo matrimonii Mary Tudic vs. Mato Tudic. The subpoena and alias subpoena in the above-stated case have been returned "non est inventus." You, Mato Tudic, are therefore directed to appear in the court at Harrisburg, Pa., on the second Monday of June, A. D. 1917, to answer the complaint therein filed.
W. W. CALDWELL,
Sheriff.
Harrisburg, Pa., May 15, 1917.

Help Wanted—Male

WANTED — First-class barber, to run shop himself; young man preferred; good location. Call Bell phone 3315M.

Lost and Found

LOST — Large bunch keys. Please return to Chas. Hartzell, Room 48, Capitol, and receive reward.

LOST — A pair of nose-glasses in Ibach's case, Saturday afternoon, between the Public Library and Fourth and Market. Reward if returned to 307 Crescent street.

Rooms For Rent

FOR RENT — Four unfurnished rooms; can be arranged for light housekeeping; also will rent separate; rent reasonable. Apply 55 North Seventeenth street, side entrance.

FOR RENT — Two large, pleasant rooms, in private family; all conveniences and use of phone; reference. Apply 809 North Sixth street.

PHILADELPHIA PRODUCE
By Associated Press
Philadelphia, June 5. — Wheat — No market.
Refined Sugars — Steady; powdered, 7.60c; fine granulated, 7.50c; confectioners' A, 7.40c.
Butter—The market is unchanged; western, creamery, extras, 41½@42½c; nearby prints, fancy, 45c.
Eggs — The market is lower; Pennsylvania and other nearby firsts, free cases, $11.10 per case; do., current receipts, free cases, $10.80 per case; western, extra, firsts, free cases, $11.10 per case; do., firsts, free cases, $10.80 per case.
Live Poultry — Quiet, but firm; fowls, 22@23c; staggy roosters, 18@20c; old roosters, 16@17c; spring chickens, 32@38c; ducks, 17@21c; geese, 19@22c.
Potatoes — The market is dull; Pennsylvania choice, old, per bushel, $3.25; New York, per bushel, $3.25; Maine, per bushel, $3.25; western, per bushel, $3.25; Jersey, per basket, $1.50@1.75; Florida, No. 1, per barrel, $11.00@11.50; do., No. 2, per barrel, $9.00@9.50½; culls, per barrel, $5.00@6.00; South Carolina, No. 1, per barrel, $10.75@11.00; do., No. 2, per barrel, $8.50@9.00; culls, per barrel, $4.00@6.00.
No grain markets to-day.

CHICAGO CATTLE
By Associated Press
Chicago, Ill., June 5. — Cattle — Receipts, 3,000; strong. Native beef cattle, $9.15@13.65; stockers and feeders, $7.35@10.50; cows and heifers, $6.20@11.70; calves, $9.50@14.00.
Sheep — Receipts, 6,000; weak. Wethers, $8.60@11.40; lambs, $10.00@14.60; springs, $12.00@16.50.
Hogs — Receipts, 16,000; slow, 5c under yesterday's average. Bulk of sales, $15.50@15.90; light, $14.85@15.80; mixed, $15.25@15.90; heavy, $15.25@15.95; rough, $15.25@15.40; pigs, $10.50@14.75.

Fraternal Eagles Take Up Insurance Problem

By Associated Press
York, June 5.—A proposed insurance feature for the Fraternal Order of Eagles was brought before the sixth annual aerie convention at its opening session here to-day. The delegates were asked to endorse the recommendation of a commission created by the last grand aerie, to organize and maintain a life insurance department for insuring members in good standing in subordinate aeries, who may wish to take out insurance, and further instruct representatives of the state aerie to work and vote for adoption of the insurance feature at the grand aerie session in Buffalo.

Plan Elaborate Flag Day Observance

Complete plans for the Elks observance of Flag day, June 14, will be announced at the next meeting of the local lodge. Elaborate preparations are being made.
Samuel B. Hare, of Altoona, wil be the principal speaker, and Miss Jane Rae, of Irving College, will read several appropriate selections. Concerts will be given by the Municipal Band at the Elks Home, at 7.30 o'clock, and at Reservoir Park, where the exercises will be held. There will also be special exercises at the Meade D. Detweiler monument in the park. Previous to the regular program there will be a parade by the Elks and many local organizations.

ELLIOTT-FISHER EMPLOYES BUY LIBERTY BONDS
On May 1 213 employes in the Elliott-Fisher factory were enrolled as members of the local Red Cross. Two weeks later 163 subscriptions totaling $179.75 were made to the Boy Scouts organization. The last day of the month 199 employes bought 224 Liberty Bonds costing $15,500 making a total of $15,895.75 invested for the month by these employes. This is exclusiev of sums in vested by the employes in the general office and the 76 branch offices located throughout the United States.
All the Elliott-Fisher men are enthusiastically entering into the spirit of these movements for they believe in shouldering their share of the responsibilities.

KENTUCKY HAS HOLIDAY
By Associated Press
Louisville, Ky., June 5.—Approximately 200,000 Kentuckians are expected to present themselves to-day for registration under the terms of the selective conscription law. The day has been made a holiday by proclamation of Governor Stanley.

RUBBER STAMPS
SEALS & STENCILS
MFG. BY HBG. STENCIL WORKS
130 LOCUST ST. HBG. PA.

Real Estate For Sale

DOUBLE dwelling on the corner of Kelso and Derry streets for sale at a reasonable price. Present renting value make it an 8.5 per cent. net investment. Bell Realty Co., Bergner Building.

Automobiles

A 4-CYLINDER CADILLAC FOR SALE — Must sacrifice it at once, as owner is leaving town. Car is fully equipped—top, windshield, side curtains, lamps, tools, etc. Will sell for $225. Apply Auto Transportation, 27-29 North Cameron street, and ask for Mr. Brown's car.

Wanted—Miscellaneous

WANTED — Desk space, with privilege of stenographer; in town two days a week. B., 6814, care of Telegraph.

Business Opportunities

RESTAURANT FOR SALE — Good business location; modernly equipped; 16 lunch chairs, 3 marble-top tables and suitable chairs; 1 large steam table; other necessary equipment. Opportunity for live wire. Bell Realty Co., Bergner Building.

SEVERAL BUSINESS PROPOSITIONS that should interest you. Drug store in old-established stand that we are going to sell at any reasonable price; also grocery and confectionery business. Bell Realty Co., Bergner Building.

AWNINGS
Place Your Order NOW!
We also do general upholstering.
JOS. COPLINKY
1005 NORTH THIRD ST.
Both Phones

REVUE OF ORPHEUM BILL

Jules Verne's Story, 20,000 Leagues Under the Sea Is Well Told in Film

A gratifyingly large audience was on hand yesterday afternoon and evening to witness the initial showing at the Orpheum Theater of the film production founded on Jules Verne's novel, "Twenty Thousand Leagues Under the Sea," which holds the boards for the entire current week, at the local playhouse.
During the unfolding of the wonderful tale of adventure, the audience is taken on a marvelous trip along the bed of the ocean and tropical seas. he scenes are beautiful. Fathoms under the rolling waves, the audience is lead among the coral and sponge beds, coming face to face with many monsters of the hitherto unknown deep. Gigantic man-eating sharks peer out of the screen at an astounded audience. Divers are shown on a hunting expedition along the bed of the ocean. In one scene, a huge octupus is seen to attack a native pearl diver who is rescued only after he has lost consciousness.
The story itself follows very closely the lines of Jules Verne's weird tale of the early 50's, is well told and well acted by a capable cast.
The submarine views were made possible through the recent invention of the Williamson Brothers, Ernest and George, and the photography is wonderfully clear considering the handicaps encountered.
MAX ROBERTSON.

CHICAGO ENROLLS MANY
Chicago, June 5.—The names of approximately 300,000 potential soldiers probably will be registered here to-day, under the army draft law. Federal and city officials expressed confidence that there would be virtually unanimous response to the provisions of the law, with a minimum of disorder.

Services For Veteran to Be Held Tomorrow

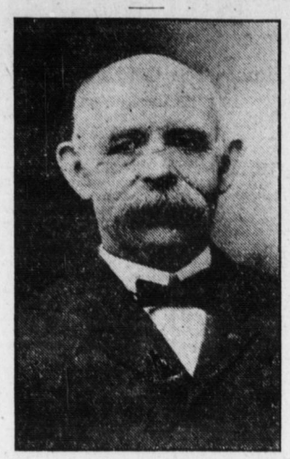

Funeral services for Henry Melchior, aged 73, a Civil War veteran, who died yesterday at his home, 1727 Penn street, will be held to-morrow evening, at 7:30 o'clock. He is survived by a wife, Margaret, three daughters and four sons.

Brings Suits For All Outstanding School Tax

City Treasurer Harry F. Oves today brought suit before Alderman James B. DeShong against a number of property owners in the city who have not paid outstanding 1916 school tax.
Treasurer Oves was ordered to take this step by the city School Board members at a meeting earl in May. Notices were sent out to delinquents to pay the taxes on or before May 31. Additional suits will be brought within the next few days against all others not having paid the tax.

Women! Stop Corn Pain!
Few Drops and Corns Lift Out
Don't hurt a bit! Cincinnati man discovers drug that works wonders—No humbug!
Never let a corn ache twice.

Your high heels have put corns on your toes and calluses on your feet, but why care now?
This tiny bottle holds an almost magic fluid. A genius in Cincinnati discovered this ether compound and named it freezone. Small bottles of freezone like here shown can be had at any drug store for a few cents. Never limp or twist your face in pain again, but get a bottle of freezone and apply a few drops on your tender, aching corn or callus. Instantly the soreness disappears and shortly you will find the corn or callus so shriveled and loose that you can lift it off with the fingers.
Just think! You get rid of a hard corn, soft corn or a corn between the toes, as well as hardened calluses without suffering one particle. Freezone is magic!
Genuine freezone is sold only in these tiny bottles packed in a round, wood case. Don't accept it unless it is in a round, wood case.

Cap Your Jellies and Jams
with a coating of PAROWAX—the extra-refined paraffine. It's the sure way and the modern way to shut out mold and fermentation. No more bothersome cutting and tying paper caps.
THE ATLANTIC REFINING COMPANY
Parowax

SIDES & SIDES
SPECIAL SALE
ON
SUITS AND SHIRTS
ALL SUITS ⅓ OFF
$8.00 and $10.00 Silk Shirts.....$6.00
$6.00 and $7.00 Silk Shirts.....$5.00
$5.00 Silk Shirts.....$3.50
$2.50 & $3 Soft & Stiff Cuff Shirts, $1.85
$2.00 Soft Cuff Shirts.....$1.35
$1.50 Soft Cuff Shirts.....$1.15
SIDES & SIDES
Commonwealth Hotel Bldg.

VALUABLE INFORMATION
We endeavor at all times to make each issue of our weekly Market Digest of real benefit and assistance to its readers.
You will find it contains the latest information on
STEELS
INDUSTRIALS
MARINE ISSUES
COPPERS
We will forward to interested parties, without cost, copies of our Market Digest of June 1.
Complete reports furnished on all active securities without charge.
HOWARD A. RILEY & CO.
221 Market St., Harrisburg, Pa.
Telephones—C. V. 612; Bell 3498
New York Reading
Philadelphia Allentown
Direct private wires connecting all offices with principal markets.

Public Sale of Valuable Ice Plant and Other Real Estate
On Thursday, June 7, 1917, at 10 A. M., I will offer for sale at public outcry, on the premises, my ice plant, fixtures, and machinery, on Poplar Street, near the Pennsylvania Railroad Station in the Borough of Mount Union.
This plant is thoroughly equipped and does a large business. It is a fifteen-ton plant in good condition. Ample supply of pure water on premises.
I will also offer at the same time and place, three four-room houses in Allenport, adjoining Mount Union Borough.
Terms: One-fourth cash, balance in two years, to be properly secured.
D. BINARDI,
Mount Union, Pa.

tonic time
Many people are run down and debilitated at the end of winter. They are pale, tired, have no appetite, do not sleep well, have headache and backache. All these are symptoms of thin blood.
Dr. Williams Pink Pills for Pale People
are a non-alcoholic tonic. They build up the blood, strengthen the nerves, tone up the digestion and soothe aching muscles. They are especially good for growing girls and tired women who worry.
Send a postal card today for this valuable free book Building Up the Blood
Your own druggist sells Dr. Williams Pink Pills or they will be sent by mail, postpaid, on receipt of price 50 cents per box, or six boxes for $2.50, by the Dr. Williams Medicine Co., Schenectady, N. Y.

DAUPHIN DEPOSIT TRUST COMPANY
Our Liberty Bond Club Is Now Ready To Receive Members
It was organized that you might have an opportunity to do your part in helping your country, and at the same time secure for yourself the safest investment in the world.
We will purchase for your account, one or more United States Government Bonds as you direct, and you can pay us each week for the next fifty weeks, and when your payments are completed, we will hand you your bond.
$1.00 a week for 50 weeks buys a $50.00 Bond
$2.00 a week for 50 weeks buys a $100.00 Bond
$10.00 a week for 50 weeks buys a $500.00 Bond
Interest allowed on all payments.
We must receive your application before June 15th.
Dauphin Deposit Trust Co.
Harrisburg, Pa.

ANALYSIS AND FORECAST
by
Far-Famed Experts
of
U. S. Steel Com. Am. Sm. & Refg.
Mex. Petrol Jerome Verde
Crucible Steel Un. Verde Ext.
Ohio Cities Gas Emma Consol'd
In the current issue of
George Graham Rice's
Industrial and Mining Age
Published weekly since January, 1909. Circulation 16,000. Sold by subscription only $5 a year.
The Industrial and Mining Age is supreme in its field. It covers New York Stock Exchange and New York Curb Industrials and Mining Stocks in a manner that is beholden to the best informed professional and lay investors in the country. You cannot afford to miss a single issue.
Sample copy of the current issue sent free on request for the purpose of introduction if you write immediately.
27 William Street New York City

FOR SALE
313 MARKET STREET
FORMERLY OCCUPIED BY MICHAEL STROUSE
26 ft 3 in. front x 210 ft. extending to Blackberry Ave
Three-story Brick Building
Four-story Brick Stable in Rear
APPLY TO
Commonwealth Trust Co.,
222 Market Street