Additional Classified Advertisements on Opposite Page

Accessories and Repairs

TIRE BARGAINS
DIAMOND TIRE AND TUBE Q. D. Non-skid, 5x37, slightly used, $6.50; two Firestone Q. D., plain tread, 4x32, $5.00; one set wheels with demountable rims, complete, size 4½x34, $5.00.
OTHER BARGAINS
1 R. H. Steering-gear, complete.$4.00
1 Galv. Tank, 120-gal. capc., new.$8.00
1 top and side curtains for 1913 Reo, good condition $5.00
Windshield $4.00
1 Presto Tank $8.00
Assortment of Auto Cushions, upholstered. Will sell cheap.
RELIABLE TIRE & REPAIR CO., Prune Ave. at Mulberry. Dial 4523.

AUTOMOBILE OWNERS — Have your batteries charged and repaired by a practical repair man. Satisfaction guaranteed.
DETROIT BATTERY SERVICE CO., 912 North Third St., Bell phone 385J.

RACINE TIRES, 6,000 MILE GUARANTEE
We allow for old ones, regardless of make and condition; for—
30x3, $2.10; 30x3½, $2.25; 32x3½, $2.30; 33x4, $4; 36x4½, $7.30.
Other sizes in proportion. We invite you to investigate our proposition. HARRISBURG STORAGE BATTERY CO., Willard Service Station, Fourth and Chestnut streets.

BRING your car to us. Experts on ignition and carburetor troubles. Highest grade repair work. LEMOYNE AUTO SHOP, Lemoyne. Both phones.

STANLEY STEAMER CARS — KOEHLER TRUCKS, SALES & SERVICE; general auto repairing and supplies. Battery recharging. Paul D. Messner, 1118 James street.

GOODYEAR, Portage & Fisk Tires. Storage, Gas, Oil, Air. Never closed. Rex Garage, 1917 North Third.

VULCANIZING — Tires and Tubes rebuilt. Work guaranteed. Auto Supplies, Accessories and factory seconds. West End Service Station, 1717 North Sixth street. Bell phone

Legal Notices

IN compliance with the provisions of the acts of Assembly of the Commonwealth of Pennsylvania, SEALED PROPOSALS will be received until three o'clock P. M., June 4th, 1917, at the office of the Superintendent of Public Printing and Binding, in the Capitol Building, Harrisburg, Pa., for furnishing half tones, electrotypes, steel plates and other plates required for the execution of the public printing and binding from the first day of July, 1917, to the thirtieth day of June, 1918; and at the same time and place separate sealed proposals will be received for furnishing half tones, electrotypes, steel plates and other plates required for the execution of the public printing and binding from the first day of July, 1917, to the thirtieth day of June, 1919.

Bids will be made at certain rates per centum below the maximum rates fixed in a schedule prepared in accordance with law by the Superintendent of Public Printing and Binding.

The proposals must be sealed up and must be endorsed "Proposals for Furnishing Half Tones," and delivered to said Superintendent at or before three o'clock P. M. on said day, accompanied with the bond required by said acts of Assembly. Such proposals as shall have been received up to said hour will be immediately opened, and bids tabulated and contracts promptly awarded.

The right is reserved to reject any or all bids or to accept any bid or any part and reject the other part if such action would be in the interest of the Commonwealth of Pennsylvania.

Blank proposals containing instructions, schedule and blank bond may be obtained at the office of the Superintendent of Public Printing and Binding and no bid will be accepted unless submitted upon such furnished blanks.

D. EDW. LONG,
Superintendent of Public Printing and Binding.
Harrisburg, Pa.,
May 18th, 1917.

DEPARTMENT OF PUBLIC SAFETY
Bureau of Street Lighting
SEALED PROPOSALS will be received at the Office of the Superintendent of Public Safety, Room 10, Court House, to 11 o'clock A. M., Monday, June 4, for the lighting by electricity of all the Streets, Alleys, Highways, and other Public Places, including City Offices, Buildings, Pumping Stations, Filter Plant, and such other places as the proper officers may direct in the City of Harrisburg, and also for the charging of electric storage batteries for the fire alarm and police patrol systems, for the term of five years commencing June 1, 1917, as follows:

All of the said Streets, Alleys and Highways shall be lighted with 350 Watt magnetite electric arc lamps, commercially classed as 2,000-candle-power, or with incandescent lamps of 60 or 100-candle-power; the said Streets, Alleys, and Highways shall be lighted every night for and during the entire night or for 4,000 and not less than 3,950 hours per annum. The bids shall state the amount that will be charged for each light per annum.

The bids for lighting City Offices, Buildings, Pumping Stations, Filter Plant, etc., shall be based upon meter measurement per kilowatt hour.

The bids for supplying current for the fire and police alarm systems may be based upon flat rate or meter measurement, but must cover the furnishing of direct current at 115 and 230 volts potential.

All bids for the payment of said lighting, etc.; shall be approved by the Superintendent of Public Safety together with the City Electrician and proper deductions shall be made for any lamp or lamps which may be out, at night, or any portion thereof, in accordance with the contract price.

All bids are to be marked "Proposal for furnishing electric Current," and each bid must be accompanied by a certified check equal to 10 per cent. of the total bid, and the Company awarded the contract must furnish a Surety Bond to be approved by the City Solicitor equal to 25 per cent. of the total contract, conditioned for the faithful performance of and compliance with said contract. All contracts shall be subject to the approval of the Public Service Commission of Commonwealth of Pennsylvania.

Any further information can be obtained from the City Electrician.

The right to reject any or all bids is reserved.

S. F. DUNKLE,
Superintendent.

NOTICE
NOTICE is hereby given that Letters of Administration on the Estate of Mary M. Bowman, late of Susquehanna Township, Dauphin County, Pennsylvania, deceased, have been granted to William H. Ensinger, resident of said Township, R. F. D., No. 2, to whom all persons indebted to said Estate are requested to make payment, and those having claims or demands will make known the same without delay.

WILLIAM H. ENSINGER,
Or Administrator.
BEIDLEMAN & HULL, Attorneys,
Kunkel Building,
Harrisburg, Pa.

NOTICE is hereby given that John A. F. Hall will present himself for final examination for admission to the Bar of the Supreme Court of Pennsylvania, before the Board of Examiners, at Philadelphia, on July 2 and 3, 1917. Applicant is registered with Howard M. Bingaman, Esq., of this city.

NOTICE — Letters of Administration on the Estate of Daniel Shuey, late of Progress, Dauphin County, Pa., deceased, having been granted to the undersigned residing in Progress, Dauphin county, Pa., all persons indebted to said Estate are requested to make immediate payment, and those having claims will present them for settlement.

WILLIAM SHUEY,
JOHN A. SHUEY,
Administrators.

TO HOLD PICNIC
Members of the Young Men's Hebrew Association will hold a picnic on Wednesday at Hershey Park. A special program of sports and games has been arranged.

Legal Notices

IN compliance with the provisions of the acts of Assembly of the Commonwealth of Pennsylvania, SEALED PROPOSALS will be received until twelve o'clock noon, June 4th, 1917, at the office of the Superintendent of Public Printing and Binding, in the Capitol Building, Harrisburg, Pa., for furnishing paper and other supplies required for the execution of the public printing and binding from the first day of July, 1917, to the thirtieth day of June, 1918; and at the same time and place separate sealed proposals will be received for furnishing paper and other supplies required for the execution of the public printing and binding from the first day of July, 1917, to the thirtieth day of June, 1919.

Bids will be made at certain rates per centum below the maximum rates fixed in a schedule prepared in accordance with law by the Superintendent of Public Printing and Binding.

The proposals must be sealed up and must be endorsed "Proposals for Furnishing Paper and Other Supplies," and delivered to said Superintendent at or before twelve o'clock noon on said day, accompanied with the bond required by said acts of Assembly. Such proposals as shall have been received up to said hour will be immediately opened, and bids tabulated and contracts promptly awarded.

The right is reserved to reject any or all bids or to accept any bid or any part and reject the other part if such action would be in the interest of the Commonwealth of Pennsylvania.

Blank proposals containing instructions, schedule and blank bond may be obtained at the office of the Superintendent of Public Printing and Binding and no bid will be accepted unless submitted upon such furnished blanks.

D. EDW. LONG,
Superintendent of Public Printing and Binding.
Harrisburg, Pa.,
May 18th, 1917.

NOTICE
I will not be responsible for any bills contracted by my wife, Mame Dapp.
(Signed) EDWARD DAPP.

FRANK R. LEIB & SON
Real Estate and Insurance Office, No. 18 North Third St. Harrisburg, Pa.

FOR SALE

1415 and 1417 Shoop St., 2½-story frame dwellings. Price right to quick buyer.

1010 N. Third St., 3-story brick store and apartment building, store room 63x15 and a 3-room apartment on first floor. Two apartments, 3 rooms each or one 6-room and bath apartment, second floor; 3-room and bath apartment on third floor. Electric light, city steam, on lot 20x155, Myrtle avenue, in rear.

1001 N. 2d St., brick dwelling on corner; suitable for apartments; price right.

Public Sale of Valuable Ice Plant and Other Real Estate

On Thursday, June 7, 1917, at 10 A. M., I will offer for sale at public outcry, on the premises, my ice plant, fixtures, and machinery, on Poplar Street, near the Pennsylvania Railroad Station in the Borough of Mount Union.

This plant is thoroughly equipped and does a large business. It is a fifteen-ton plant in good condition. Ample supply of pure water on premises.

I will also offer at the same time and place, three four-room houses in Allenport, adjoining Mount Union Borough.

Terms: One-fourth cash, balance in two years, to be properly secured.

D. BINARDI,
Mount Union, Pa.

W. H. Gaither
General Agent Globe Indemnity Co.

SURETY BONDS

INSURANCE

FIRE
Representing Ten Standard Companies
HEALTH
BOILER
ACCIDENT
BURGLARY
ELEVATOR
LIABILITY
MESSENGER
AUTOMOBILE
MERCANTILE
PLATE GLASS
COMPENSATION

H. L. BERKLEY, Manager

Room 205 Bergner Building

Personal Investigation

The Editor of our Investment Summary has just returned from a two weeks' tour of inspection of the

MID-CONTINENT OIL FIELD

His observations and conclusions, as set forth in a special report just issued, SHOULD PROVE OF UNUSUAL INTEREST TO ALL INVESTORS IN OIL SECURITIES.

Supplementing this, we have prepared an 8x24-inch brochre, containing about fifty half-tone pictures descriptive of the petroleum industry in Oklahoma, which is equivalent from an instructive standpoint to a

TRIP THRU OILDOM

and of immeasurable value to investors interested in Cosden Oil & Gas, Sinclair Oil & Refining, Okmulgee, Oklahoma Producing & Refining, Sequoyah, Osage-Hominy and other active dividend paying oil companies.

Copy Sent on Request.

A. B. BENESCH & CO.
Specialists in Dividend-Paying Oil Securities
Miners Bank Bldg.
Wilkes-Barre, Pa.
Bell Phone 3488.

EMERICK'S
Sanitary Barber Shop.
Satisfaction Guaranteed
5 Aberdeen St.
Opposite P. R. R. Depot Entrance

Quality GORGAS Service

Good Soda Good Drugs

The Druggist who is particular about his soda is apt to be particular about everything — hence the saying — Good Soda—Good Drugs.

Gorgas' soda has a reputation for excellence.

Gorgas is just as critical about his merchandise as he is about his fountain.

GORGAS' DRUG STORES
16 N. Third St.
and
Penna. Station.

DECORATION DAY SALE—Entire dispersal of Registered Holsteins at public auction. I will sell at E. E. Miller's residence, four miles west of Chambersburg, Pa., on the Lincoln Highway, on

WEDNESDAY, MAY 30, 1917

60 HEAD—My entire herd numbering about 60 Head of Cows, Heifers and Bulls—headed by my herd sire King of all Kings whose dam has an official record of over 30 pounds of butter in seven days. He is just two years old, and a grand individual. Two daughters of Rag Apple Korndyke 8th (the bull that brought $25,000 at public auction). One of these heifers has a 28 pound dam, the other 22 pound. Two daughters of Korndyke Pontiac Pet, a 37 pound son of Pontiac Korndyke; one of these dams has an A. R. O. record of 28 pounds, the other 20 pounds (both in calf) to the 30 pound sire. A daughter of Judge Hengerveld de Kol and her dam, a daughter of Rap Apple Korndyke. Also several cows with A. R. O. records—mostly in calf to the 30 pound sire. Catalog ready before day of sale.

Have a few young bulls that will be a credit to any country. Some of their dams have A. R. O. records.

This will be a grand opportunity to improve your herds, and without a doubt some of the best bred cattle ever offered in the Cumberland Valley will be sold at this sale. For further information or catalog, address WALTER J. FEW, West Chester, Pa.

Don't forget the day, date and place—E. E. Miller's residence, four miles west of Chambersburg on Lincoln Highway.

Sale at 12 o'clock, sharp; if wet, will sell in the dry.

WALTER J. FEW,
Bacus Bros., Mexico, N. Y., sales managers.
S. J. Hafer .....Auct.
D. H. Tritle .....Clerk

Tired Aching Feet

can be instantly relieved by the use of our

FOOT POWDER

Dust lightly over the skin or into the stocking. This light, velvety, soft powder absorbs the perspiration and destroys disagreeable odors and cools the feet.

A comfort for the traveler and for those who are compelled to stand or walk a great deal.

Forney's Drug Store
Second St., Near Walnut

UNDERTAKER 1745
Chas. H. Mauk N. 6th ST.
PRIVATE AMBULANCE BOTH PHONES

PUBLIC SALE
of
G. M. Kieffer Entire Contracting and Livery Outfit
Consisting of
HORSES, WAGONS and HARNESS
On Saturday, June 2, 1917
At 1 o'clock sharp at his stables, rear Garret Hotel, Elizabethtown, Pa.

We will sell for G. M. Keefer at Elizabethtown, Pa., the following articles without reserve, 30 head of extra good horses, consisting of good, big draft horses, all purpose horses, farm chunks, single line leaders, carriage business and livery horses, of all descriptions. Ranging in age from 5 to 12 years and have them weighing from 1,000 to 14 hundred pounds each. A lot of good young sound horses that are all acclimated and broke to all harness and objects and have been right up to work both heavy and light.; 30 wagons of all kinds in the best of condition, buggies, surreys, traps, busses, etc.; 40 sets of harness, both heavy and light, single and double in a No. 1 shape; 50 blankets of all descriptions, and many others too numerous to mention that are used around a first class livery and contracting business.

D. B. KIEFFER & CO.
Sale at Elizabethtown, Pa., on Saturday, June 2, 1917.

COPPERS ADVANCING

We have just issued a chart showing the price range of the copper stocks since June 1912. This should prove of value to you now that the copper issues are advancing.

Copy Free Upon Request.

HOWARD A. RILEY & Co.
221 MARKET STREET, HARRISBURG, PA.
Telephones—C. V. 612; Bell 3498
NEW YORK READING
PHILADELPHIA ALLENTOWN
Direct private wires connecting all offices with principal markets.

BULLISH ENTHUSIASM SENDS UP STOCKS

Steel Continues Climb For New Records; Declines Limited to Few of Less Important Issues; Leading Rails Firm to Strong

New York, May 28.—(Wall Street)—The stock market opened with a continuance of the bullish enthusiasm which characterized last week's enormous operations. Moderate declines were limited to a few of the less important issues. U. S. Steel broke all records at the new level of 135, a slight fraction over its previous maximum and a point above last Saturday's final quotation. Gains of 1 to 3 points were made by Crucible Steel, Maxwell, Studebaker and General Motors, Texas Company and Mexican Petroleum, General Electric, Baldwin Locomotive, Airbrake, International Paper and Ohio Gas. Leading rails were firm to strong.

New York, May 28.—There was a tremendous outpouring of steel on its new rise, the stock reacting 1½ points in the first hour. Sales for that period were little less than 500,000 shares. Other industrials and equipments registered similar setbacks on the heavy realizing for profits. Rails were exempt from this tendency, however, materially increasing initial gains under lead of Pacifics, St. Paul and the high grade coalers. Motors, oils and gas held firmly. Another selling movement in the second hour was directed mainly against metals, although Steel yielded to 132¼. Irregular rallies ensued at noon. Bonds were firm.

NEW YORK STOCKS
Chandler Bros. & Co., members New York and Philadelphia Stock Exchanges, 3 North Market Square, Harrisburg; 1338 Chestnut street, Philadelphia; 34 Pine street, New York, furnish the following quotations:

New York, May 28.

	Open.	Noon.
Allis Chalmers	29½	31⅜
American eBet Sugar.	94¼	94¾
American Can	52¾	52
American C. and F....	74¾	74
American Locomotive.	74¼	74
American Smelting ...	105¾	105¼
American Sugar	111½	110¾
American Woolens ...	54¾	53⅛
Anaconda	86¾	85⅛
Atchison	101¾	102⅝
Baldwin Locomotive..	64⅝	63⅝
Baltimore and Ohio ..	71½	72⅝
Butte Copper	47½	46½
California Petroleum.	22¾	22⅛
Canadian Pacific	162	163½
Central Leather	95	94¾
Chesapeake and Ohio.	60	60¾
Chi, Mill and St Paul..	74½	75¾
Chi, R I and Pacific ..	34	34¼
Chino Con Copper ...	59⅝	58⅞
Col Fuel and Iron	55⅛	54
Consolidated Gas	108	108
Corn Products	33	32
Crucible Steel	81	80¼
Distilling Securities ...	16¼	16½
Erie	25½	26¼
General Motors	109½	110
Goodrich B F	52⅝	53
Great Northern pfd..	107¾	107¾
Great Northern Ore su	36	35
Hide and Leather, ...	14⅞	14¾
Inspiration Copper ...	64⅞	62⅞
International Paper ..	39¾	40½
Kennecott Copper ...	49½	48⅝
Kansas City Southern.	22⅝	22⅝
Lackawanna Steel	98½	97¼
Lehigh Valley	62	63¼
Maxwell Motors, ...	51⅞	52
Merc. Marine ctfs.....	30	29⅝
do. preferred, ...	84	82½
Mexican Petroleum ...	99¼	98
Miami Copper	41¼	40½
Midvale Steel	64	63⅝
New York Central ...	91¾	92
N. Y., N. H. and H. ...	36⅝	36¾
N. Y., O. and W., ...	22	22
Norfolk and Western.	123½	126½
Northern Pacific	103⅛	103⅞
Pacific Mail	25	25
Penna. R. R., ...	53	53
Pittsburgh Coal	51	50⅝
Railway Steel Spring.	54¼	54
Ray Con. Copper	31¾	30¾
Reading Railway	93⅞	96¼
Rep. Iron and Steel ...	93	91¾
Southern Pacific	94¼	95⅛
Southern Railway	27½	28½
Studebaker	87½	87¼
Union Pacific	137¾	139⅜
U. S. I. Alcohol	138	137⅛
U. S. Rubber	58⅛	57⅞
U. S. Steel	137¾	138⅝
U. S. Steel preferred...	119½	119½
Utah Copper, ...	118½	115
Virginia-Car. Chem. ..	45	44⅞
W. U. Telegraph	93⅛	93⅛

PHILADELPHIA PRODUCE
Philadelphia, May 28. — Wheat — No market.

Corn — Market lower; No. 3, yellow, $1.74@1.75; No. 4, yellow, $1.72@1.73; No. 5, yellow, $1.70@1.71.

Oats — The market is lower; No. 2, white, 72@73c; No. 3, white, 70@71c.

Bran — Market lower; soft winter, per ton, $41.00@42.00; spring, per ton, $40.00@41.00.

Refined Sugars—Steady; powdered, 7.60c; fine granulated, 7.50c; confectioners' A, 7.40c.

Butter — Market firm and higher; western, creamery, extras, 44@45c; nearby prints, fancy, 47c.

Eggs — Market firm and higher; Pennsylvania and other nearby firsts, free cases, $11.40 per case; do., current receipts, free cases, $11.10 per case; western, extra firsts, free cases, $11.40 per case; do., firsts, free cases, $11.10 per case.

Live Poultry — The market is stead

Live Poultry — Market steady; fowls, 21@22c; staggy roosters, 18@20c; old roosters, 16@17c; spring chickens, 30@36c; ducks, 17@21c; geese, 19@22c.

Dressed Poultry — The market is steady; fowls, fancy, 25½c; do., good to choice, 24½@25c; do., small sizes, 21@24c; old roosters, 19c; roasting chickens, western, 23@24c; broiling chickens, western, 20@32c; broiling chickens, nearby, 43@50c; spring ducks, nearby, 23@25c; do., western, 22@24c; geese, nearby 19@21c; do., western, 18@20c; turkeys, fancy, large, nearby, 32@33c; do., western, fancy, large, 32@33c; do., western, fair to good, 30@31c; do., common, 24@27c; do., old toms, 29@30c.

Potatoes — The market is quiet; Pennsylvania choice old, per bushel, $3.00@3.25; New York, per bushel, $3.00@3.25; Maine, per bushel, $3.00@3.25; western, per bushel, $3.00@3.25; Jersey, per basket, $1.50@1.75; Florida, No. 1, per barrel, $10.00@10.50; do., No. 2, $8.00@8.50; culls, $5.00@6.00; do., per 150-pound bags, No. 1 $9.00@9.50; No. 2, $7.00@7.50; South Carolina, No. 1, per barrel, $9.00@9.75; No. 2, $7.50@8.50; do., culls, $4.00@5.00.

Flour — Market dull and weak; winter straights, $12.50@13.00; Kansas, clear, $12.25@12.75; do., straight, $13.25@13.75; do., patent, $13.50@14.00; spring firsts, clear, $12.25@12.75; do., patent, $13.50@14.00; do., favorite brands, $14.50@15.00.

Hay—Firm; choice scarce; timothy, No. 1 large bales, $21.00@21.50; No. 1, small bales, $21.00@21.50; No. 2, $19.00@20.00; No. 3, $16.00@16.50; sample, $11.00@13.00.

Clover mixed—Light mixed, $19.00@20.00. No. 1, do., $17.50@18.00; No. 2, do., $13.00@13.50.

CHICAGO BOARD OF TRADE
Chicago, Ill., May 28. — Board of Trade closing:
Wheat—July, 2.05; September, 1.83.
Corn — July, 1.41¼; September, 1.28⅛.
Oats—July, 58⅞; September, 53½.
Pork—May, 37.00; July, 37.00.
Lard—July, 21.22; September, 21.40.
Ribs—July, 20.10; September, 20.30.

CHICAGO CATTLE
Chicago, Ill., May 28. — Cattle — Receipts, 20,000; weak. Native beef cattle, $9.40@13.60; stockers and feeders, $7.35@10.25; cows and heifers, $6.50@1.35; calves, $10.50@15.00.
Sheep — Receipts, 10,000; steady. Wethers, $12.25@14.75; lambs, $13.00@17.25; springs, $14.50@21.00.
Hogs — Receipts, 3,800, slow, 10c and 15c under Saturday's average. Bulk of sales, $15.35@15.85; light, $14.50@15.70; mixed, $15.25@15.90; heavy, $15.15@15.95; rough, $15.15@16.30; pigs, $10.50@14.50.

Warns Alien Enemies to Move Off Prohibited Areas

United States Marshal James S. Magee of this district, calls to the attention of all alien enemies (unnaturalized Germans) in this district the provisions of regulation 4 of the President's proclamation of April 6, 1917, which provides as follows:

"An alien enemy shall not approach or be found within one-half mile of a Federal or state fort, camp, arsenal, aircraft station, government or naval vessel, navy yard, factory or workshop for the manufacture of munitions of war or of any products for the use of the army or navy."

After June 1, 1917, all alien enemies found within the prohibited areo will be subject to summary arrest and detention unless they shall have procured permits so to reside or be employed therein. These permits are issued by the United States marshal, under certain conditions, and application for same may be made to James S. Magee, United States Marshal, Scranton, Pa.

NO WARSHIPS SENT TO U. S. WATERS, GERMANY DECLARES
Berlin, May 28.—Officials of the German foreign office to-day announced that no German naval forces had recently been dispatched across the Atlantic.

A rumor that a German submarine was at present in American waters was dismissed by the government officials as "probable invention of early summer visitors to the Maine coast resorts who are endeavoring to deprive the familiar sea sergeant of its prerogatives."

NO COAL EVIDENCE
Washington, May 28.—No evidence to warrant additional proceedings against anthracite operators and dealers has so far been found, Attorney General Gregory to-day informed Chairman Webb, of the House Judiciary committee, replying to a resolution by Representative Dyer, of Missouri.

TWO PHYSICIANS FROM HERE GOING INTO U. S. ARMY

Dr. Coover Ordered to Fort Ogelthorpe; Dr. Alexander to Go to Hawaii

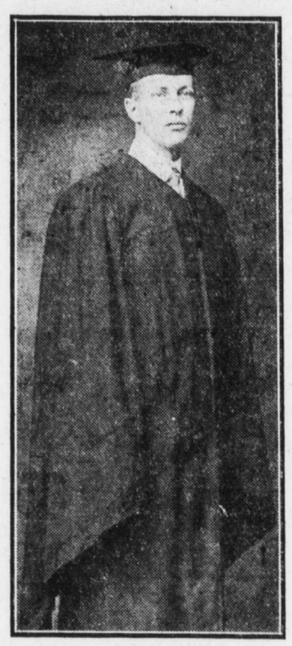

DR. CARSON COOVER

Two Harrisburg physicians, Dr. Carson Coover and Dr. J. C. Alexander, are preparing to serve in the U. S. medcal corps.

Dr. Coover has been ordered to report at Fort Ogelthorpe, Ga., by June 1 and Dr. Alexander has been privately notified that he will be ordered to sail from San Francisco for the Hawaii Islands before the middle of next month.

Dr. Coover was graduated as valedictorian of his class at Central high school in 1901. He studied at Princeton until 1905 where he was admitted to the Phi Betta Kappa. Afterward he pursued a medical course at the University of Pennsylvania and acquitted himself with such high marks that he was retained on the hospital staff for several years. He spent some time studying in Germany and other parts of Europe and returned home just before the war started. He was commissioned first lieutenant in the Medical Reserve several weeks ago. Dr. Coover is a son of Dr. Frederick W. Coover with whom he has been associated during his stay in this city. He was a member of the Harrisburg hospital board. Dr. Coover expects to leave here Wednesday night.

Dr. Alexander, who is on the staff of the Harrisburg hospital receved his education at the University of Tennessee from which he was graduated with high honors in 1913. Afterward he was attached to a hospital in Fort Worth, Texas, but left there to take an advanced course of study in Europe. He spent several months of last year in France. Dr. Alexander has been at the hospital since February.

SOCIAL

(Other Social News Page 4)

Sister Gives a Party in Honr of Her Brother

Miss Anna Yowler gave a party in honor of her brother, Clarence Yowler, at her home, Derry and Berryhill streets. A pleasant evening was spent in games and dancing. Refreshments were served to the following guests: Miss Anna Yowler, Miss Margie Blanner, Miss Margaret Tabgart, Miss Lillian Hass, Miss Mabel Boyer, Miss Hazel Volesong, Miss Ethel Boyer, Miss Catherine Rhinehart, Miss Esther Rhinehart, Miss Helen Shimmel, Miss Mary Sutton, Miss Mildred Ross, Miss Elmaore Briton, Miss Alberta Keller, Miss Mary Ruttor and Harry Miller of Steelton, Albert Black, John Kroutz, George Smith, Clarence Yowler, Walter Grinninger, James Graham, Galen Stone, Harry Witman, Keith Briton, Edward Hoffman, Mrs. P. G. Hartman, Mrs. H. W. Croft, Mrs. M. A. Mould, Mrs. George Sheets.

MEMORIAL DAY ORATOR
Attorney and Mrs. Eugene G. Cohen leave for Sunbury tomorrow to spend Memorial Day. Mr. Cohen will deliver the Memorial Day address at the services to be held in that city and in the evening will be guest of honor at the annual banquet of the Jewish Chautauqua Society.

MAKE COLLEGE SOCIETIES
Among the Harrisburg boys elected to membership, in the honor societies of States College for especial distinction in the collegiate work, are: Donald H. Cresswell, to the "Lion's Paw," the senior class society, and C. R. Beck, to the "Parmi Nous" an upper class society.

WINS ART PRIZE
Lloyd R. Ney, son of Mr. and Mrs. William W. Ney, 314 South Fourteenth street, is one of the 21 students of the Pennsylvania Academy of Fine Arts, who won a prize of $600 to cover the expenses of a four months' European trip for art study when the war is over.

Lloyd Ney made charcoal drawings for the HARRISBURG TELEGRAPH several years ago while a Central High student, displaying much talent and originality in his work.

WEDDINGS AT PARSONAGE
Miss Maude Dinleman and John H. A. Sharpe, both of York, were quietly married at the parsonage of St. Paul's Methodist Church, Saturday, May 19, by the pastor, the Rev. William Moses.

Miss Mary L. Small and Henry O. Oliver, both of Milton, Pa., were married Saturday, May 26, at the parsonage of St. Paul's Methodist Church, by the Rev. William Moses, pastor of the Church.

ROBBED OF $10
Cloyd Garner, of Altoona, this morning made complaint to Officer J. H. Rineer that he had been robbed of $10 at 10 Cowden street.

250 DEAD; 1,200 HURT IN WAKE OF STORM

[Continued From First Page.]

roughly estimated at one hundred and the injured at several hundred.

Reports Are Meager

Wire communication into the districts swept by the storm Sunday is demoralized and only meager reports of the loss of life and the property damage have been received.

The destruction began last Friday, in Andale, Kan., where twenty-six people were killed and sixty injured.

Late Saturday a twister, probably the most severe of the series, struck the rich corn belt of central Illinois, killing fifty-four persons and injuring perhaps five hundred in Mattoon. At Charleston, ten miles east of Mattoon, thirty-seven were killed and more than one hundred fifty injured. The property damage in the two cities is estimated at $2,000,000.

Heavy Property Damage

Another destructive storm late Saturday crossed a territory approximately one hundred miles north of the center of Illinois, reached into northern Indiana and caused the loss of a dozen lives, the injury of more than two hundred and a heavy property damage.

New Belgian Army Makes Own Supplies and Holds Line Against Germans

Headquarters Belgian Artillery Establishment, May 28. — Here, where the Belgian army is making its own cannon, its own rifles, its own shells, its own transport wagons, its own saddles and harness, one can appreciate how other outstanding features of the war have unduly obscured the Belgian military effort since the battles of 1914.

The Belgian army had six divisions of infantry and two divisions of cavalry left to hold a line of approximately eighteen miles, or just about four men to the yard of front; a front where particular vigilance is required because of the German tactics of constant trial attacks. No part of the allies' line is more closely watched and explored by the enemy's patrols. A weak spot anywhere would provoke an immediate offensive.

The Belgian army is new in nearly every feature. Of the 120,000 men in the field and 60,000 men who garrisoned the forts, 30,000 fell into the hands of Germans at Liege, Namur and in the retreat; 30,000 more took refuge in Holland and were interned; 14,000 were lost on the Yser in addition to more than 20,000 killed and wounded in the battles of Liege, Haelen, St. Trond.

Relief Pours in For Thousands of Sufferers

By Associated Press

Mattoon, Ills., May 28.—American sympathy manifested itself in a substantial fashion to-day for the plight of Charleston and Mattoon, twin victims of the tornado which swept Central Illinois on Saturday, leaving behind it death and ruin.

Scores of communities throughout Illinois, Indiana and neighboring states responded to the appeals of the stricken cities with cars of foodstuffs, blankets and cots and assurances were received that more was available if necessary. Organized relief for the destitute, of whom there are about 3,000 in the two towns, was begun to-day.

So far as was known to-day the tornado cost ninety-one lives and resulted in injuries to about 600 persons in Coles county, reports from the farming districts indicating that the casualties were heaviest in the two cities. The farmers, however, reported heavy property losses in the destruction of buildings, the death of stock and damage to growing crops. Available estimates placed the damage in the county at between $2,500,000 and $3,000,000, of which $1,250,000 was in Mattoon and about $750,00 in Charleston.

Count Dead by Scores in Tennessee Towns

By Associated Press

Memphis, Tenn., May 28.—With the deod already counted in scores and the injured at more than a hundred, incoming reports from remote settlements in the path of yesterday's storm continued to reveal the toll in lives and property taken in half a dozen counties in Northwestern Tennessee, Southwestern Kentucky, Eastern Arkansas and mining towns in the vicinity of Birmingham, Ala.

Reports to-day estimated the number of dead in the vicinity of Hickman, Ky., at approximately forty; in Mississippi county, Arkansas, fifteen were killed; twelve were reporte ddead at Sayre, Ala.; six were killed in the vicinity of Dyersburg, Tenn.; six at Cates Landing, near Tiptonville, Tenn., and two at the village of Baker, near Antioch, Tenn., and two at Sharon, Tenn.

Within a radius of twelve miles of Hickman, where the storm apparently wrought its greatest havoc, more than two score of injured have been recovered from the wreckage of farm dwellings and the more substantial buildings in the towns of Bondurant, Bardwell and Ledford. Near Cates Landing the number of injured was reporte das between twenty-five and thirty; in the central part of Dyer county, near Dyersburg, about thirty were injured, and Sharon reported thirty-two injured. Latest reports from Sayre estimate the number of injured at fifty or more.

$100,000 LOSS

By Associated Press

Springfield, Mo., May 28.—Yesterday's storm struck Mansfield and Chadwick, injuring more than a dozen persons and causing property loss estimated at $100,000.

31 DEAD

Birmingham, Ala., May 28.—Incomplete reports reaching here early to-day from territory swept by last night's tornado say that at least thirty-one persons were killed and more than one hundred injured by the storm.

BUSINESS DISTRICT WRECKED
St. Louis, May 28.—Information to-day from Willisville, in Perry county, Illinois, was that fifteen houses were demolished there, that five persons were injured and two missing. The business district was wrecked.

MRS. S. BLAIR CRAMER
Mifflintown, May 28. — Funeral services were held this afternoon for Mrs. S. Blair Cramer, at the home of her son-in-law, Charles R. Dietrick. Mrs. Cramer, who was one of the most prominent women of this place and a resident for many years, died suddenly Friday night in the German Hospital, Philadelphia, where she had gone for treatment a week previous. She was the widow of S. Blair Cramer, one-time an official on the Middle division of the Pennsylvania Railroad, and for a time resided at Second and Kelker streets, Harrisburg. She is survived by three daughters, a number of grandchildren and one great-grandchild.

SLOVAK HEADS DECIDE TO BUY LIBERTY BONDS

Decide to Purchase $25,000; Action of Wide Importance as Others Will Follow

Members of the Supreme Committee of the First Catholic Slovak Union of the United States of America met here to-day and approved the action of the finance committee to purchase $25,000 worth of Liberty Bonds. This committee also passed a resolution to care for the insurance of the members enlisting in the army. The total number already enlisted is 3,000.

Action taken to-day is said to be of great importance in view of the fact that this is the father of all Slovak organizations, and it is expected that other bodies will follow with similar action. It marks the beginning of a vigorous campaign for the sale of bonds, to be conducted under the direction of the president of the union.

The First Slovak Union has a total membership of 76,000, and 743 subordinate branches, every state in the Union being represented. The organization is exceptionally strong in Ohio, Pennsylvania, Illinois, Connecticut and New York. The home office is in the Guardian Trust Company building, at Cleveland, Ohio.

The meeting to-day was held at the Plaza Hotel, and was presided over by A. J. Perhalla, president of the First Catholic Slovak Union, of Duquesne, Pa. Others present at to-day's meeting were:

The Rev. Andrew Pavco, Hazleton, spiritual adviser; Andrew Dorko, vice-president, Marblehead, Ohio; Jos. Ondek, vice-president, Bridgeport, Conn.; Michael Senko, secretary, Cleveland, Ohio; And. V. Kozak, treasurer, Wilkes-Barre, Pa.; Chas. L. Kolesar, chairman of auditors, Duquesne, Pa.; Ludvig Severa, auditor, Chicago, Ill.; Stephen Bayus, auditor, Cleveland, Ohio; George Sepesy, auditor, Streator, Ill.; John Puhalla, auditor, Cleveland, Ohio; Stefan Sabol, president of Supreme Court, Whiting, Ind; the Rev. Jos. Kasparek, secretary of Supreme Court, Catasauqua, Pa.; Michael Bosak, chairman financial committee, Scranton, Pa.; John Jakabein, secretary of financial committee, Reading, P.; Jos. Chilla, member of financial committee, Whiting, Ind.; John Hajduk, member of financial committee, McKeesport, Pa.; John Chech, member of financial committee, Cleveland, Ohio; M. Frank McCormick, general counsel, Wilkes-Barre, Pa.; Joseph Husek, editor of the official organ, and head of the Jednota printery, near Middletown.

250 Join Red Cross Auxiliary at Williamstown

Williamstown, Pa., May 28. — Nearly 100 persons attended a meeting here on Friday evening to organize a Red Cross Auxiliary. Recorder James E. Lentz, of Elizabethville, a member of the National Defense Committee, made the principal address of the evening, and Mrs. George Matson, of Harrisburg, explained the work of the Red Cross Society. The auxiliary now has 250 members and will now get down to active work. The following officers were elected: Chairman, Mrs. H. A. Shaffer; first assistant chairman, Mrs. A. B. Crook, second assistant chairman, Mrs. M. E. Miller; secretary, Miss Anna Hines; treasurer, Miss Margaret Mack; executive committee, A. B. Crook