PERSONAL AND SOCIAL NEWS

CLEVER PAGEANT FOR THE CHURCH

Mrs. Rhein Directs Entertainment, the Proceeds Going to Improvement Fund

An interesting pageant was that given by the teachers and scholars of the Union Chapel, Linglestown, under the supervision of Mrs. E. R. Rhein, for the benefit of the Improvement Fund of the church.

A fine program, including vocal and instrumental solos, violin solos, brief addresses and readings, was given by Mrs. Alice Rebuck; C. C. Graybill, Miss Mary Moyer, Miss Anna Bushburn, Miss Nellie Bennett, the Rev. Lynch, Miss Caroline Fishburn, Miss Marion Smith, Dr. H. D. Rhein, Mrs. Lily Pittman, Mrs. C. Holland, Mrs. Harry Wetteroth and Miss Vera Care.

Following this, the pageant, "Christ in America," was cleverly presented by a number of the scholars. Mrs. E. R. Rhein read the introduction of the playlet in which the following participated: Miss Vera Care, as Columbia; Mrs. Ezra Care, as a Chinese girl; Miss Caroline Fishburn, Japanese girl; Miss Mary Hench, Hungarian girl; Mrs. H. H. Orris, Polish girl; Miss Martha Garybill, Italian girl; Miss Jane Care, Syrian maid; Miss Grace Smith, Jewish girl; Mrs. Harry Wetteroth, Indian girl; Miss Eliza Buck, American teacher; Mrs. Lily Pittman, Armenian girl; Mrs. Charles Look, Hindu girl; Mrs. Harry Smith, Holland girl; Mrs. David Felty, Persian girl; Miss Anna Schaner, Mexican girl; Mrs. John Reese, mountain girl; Mrs. William Koons, Swiss girl, and Miss Fay Rook, Hungarian girl, and also Isabel Rhein. The spokesman for all the nations was Mrs. Harry Schaner. Those acting as Christian flagbearers included Miss Marguerita Lazzarine, Miss Christine Lazzarine, and Mrs. Holland. Those playing the part of minister and choir girls were Miss Marion Smith, Mrs. Edward Mumma, the Misses Ellen Bolton, Anne Feeser, Hulda Longenecker, Sara Zimmerman, Hilda Mixell, Evelyn Longenecker, Mary Moyer, Elsie Peifer, Martha Cassell and Sylvia Zarker.

VISITING IN THE SOUTH

Mrs. George Parker, who attended the Women's Foreign Missionary convention, held in Wheeling, West Va., last week is visiting at the home of her cousin, the Rev. A. D. Craig, of Cameron, West Va.

The removal of the Wolfe Corset and Lingerie Shop from 404 North Second street, to their new location at 224 North Second street, makes even more accessible, this interesting, little shop which contains hosts of suggestions for the bride, the graduate—and indeed for anyone who likes pretty things to wear. This shop has gained a widespread reputation for corset fittings, for their customers find that the corsets sold there bring out the best lines of the figure, and yet give the utmost of comfort, and just now they are offering some new models especially cool and comfortable for summer wear. They are featuring too a delightful showing of silken undergarments and dainty white and flesh lingerie underwear and the prices are very reasonable while the quality is above the average. Quite new is the line of gloves which they have recently added, comprising the finest imported kid, doeskin and silk gloves with many pretty novelties at most conservative prices.

"Doing Your Bit"

There are many ways of doing your bit just now and the consensus of opinion is that the merchant's part is in giving the best service and the best quality at the most reasonable price possible. The Grand Union Tea Company, 208 North Second street, has been conducting its business for years on the plan which makes it possible to give the consumer the lowest price and the highest quality. They buy coffee, tea, spices, baking powder, and other products in enormous quantities direct from the sources of supply, ship them in bulk to the warehouses, and then test them by the most rigid and exacting tests to insure perfect quality before they are shipped to their various stores throughout the country. In this way they operate with the minimum of expense, buy in quantity at lowest price, and can sell to the consumer the best quality at the minimum cost.

The Engagement Ring

Of all things in the world, the engagement ring deserves the most careful scrutiny, for it is worn as the symbol of the greatest and finest bond that can join two lives and it must be in every way, worthy of expressing the fine thought and feelings for which it stands. It must be appropriate in its setting, perfect in its quality, and flawless in its beauty. Jacob Tausig's Sons, 420 Market street, have been established as jewelers and diamond merchant since 1867, and in those fifty years they have acquired a knowledge of diamond values, and a reputation for fair dealing which is of inestimable worth, both to the experienced and the inexperienced customer, for the inexperienced customer feels that he is safe in trusting their judgment of diamonds, while the experienced customer is in position to know, that the diamonds Tausig's offer are exactly what they are represented to be, and a selection made there from their comprehensive assortment of diamonds is one that will never need to be regretted.

Cretonnes For the Porch

These first balmy days call alluringly for the use of the porch, and at the Blake Shop, 225 North Second street, the new cretonnes for porch use are shown in the most delightful color combinations. Their assortment represents a collection of cretonnes of that excellent quality which launders perfectly—a feature which is of utmost importance, when the cushions are subject to constant use—while the patterns abound in striking and unusual designs which cannot be found elsewhere. The Blake Shop not only sells these cretonnes by the yard, but does all sorts of upholstery work, making cushions to fit your wicker furniture at most reasonable prices, while the work is sure to be done in the most artistic manner. Estimates and suggestions are cheerfully furnished on request.

GIVE SILK FLAG TO OLD PAXTON

Impressive Services When Old Glory Arrives With Guard of Honor

With most impressive services, a handsome silk flag was presented to Paxton Church yesterday by members of the congregation.

Before the sermon, the flag was carried up the aisle by Arthur H. Bailey, with J. Q. A. Rutherford, Sr., F. W. Rutherford, J. F. Dean and S. W. Peace, four Civil War veterans as guards of honor.

In a timely speech, Mr. Bailey presented the flag, which was received by J. Q. A. Rutherford, Sr., who said that such a gift was most appropriate at this time for Old Paxton Church, a pioneer in patriotism, always ready to give of her best sons for the life of the Nation. After the presentation Mrs. A. P. Rutherford sang "The Star Spangled Banner" with the congregation joining heartily in the chorus.

The pastor, the Rev. Harry B. King, preached on "The Price of Liberty, touching on the sacrifices the Nation may be called upon to make, the great need of intercession, the spirit of freedom from hatred and vengeance and the great demand upon the Christian Church in the conflict. An unusually large congregation was present and by a unanimous and rising vote will petition the President of the United States to prohibit the manufacture and sale of intoxicating liquors during the war, and so conserve the food stuffs and protect our soldiers and sailors.

Miss Elizabeth Cornery of Johnstown is visiting her aunt, Mrs. C. D. Koch of the Commercial apartments.

Mr. and Mrs. Edward Bailey and Miss Elizabeth Bailey motored to Bryn Mawr for a week-end stay with Miss Martha Bailey.

Miss E. Blanche Clute and Miss Edith Clute are guests of Ardmore friends.

Mr. and Mrs. Reuben Steiner have gone home to Pittsburgh after visiting their relatives, Mr. and Mrs. J. F. Horner, of North Third street, for a week.

Miss Marie Kingsburg, of Jersey City, is stopping for a few days with her aunt, Mrs. Joseph Walton, of State street.

Mrs. John Maguire, of Huntingdon, is a guest of Mrs. Henry D. Boas, 505 North Front street.

Miss Nelle Wilson and Miss Evelyn Wilson, of Cleveland, Ohio, went home this morning after a little visit with their sister, Mrs. James Henry Thompson, of Penn street.

Mrs. Marlin E. Olmsted, 105 North Front street, is visiting her son, Marlin E. Olmsted, Jr., at St. Paul's School, Concord, N. H.

District Superintendents For Harrisburg W.C.T.U.

The Harrisburg W. C. T. U. has appointed the following district presidents to whom report should be made of sickness or death among the members of this union. This is done to facilitate the work of the flower committee and to keep the large W. C. T. U. sisterhood in close touch with each other.

District superintendents are: Mrs. Dewitt Fry, 313 South Front street; Mrs. C. Kinter, 1403 East State street; Mrs. W. Cooper, 218 Cumberland street; Mrs. R. A. Ronemus, 816 Capital street; Mrs. S. Gardner, 1311 North Third street; Mrs. J. E. Mulligan, 625 Muench street; Mrs. C. King, 429 Hamilton street; Mrs. Anna Kreider, 1715 North Fifth street; Mrs. J. Degray, 2325 North Third street; Mrs. R. Irwin, 1812 Green street; Mrs. Harry Leonard, 1729 North Sixth street. The officers of the W. C. T. U. request that all members clip this list and keep for reference.

ANNOUNCE MARRIAGE

Mr. and Mrs. J. H. Lynch announce the marriage of their daughter, Miss Sarah Blanche Lynch, to Paul Aukerbrandt, May 16, by the Rev. W. L. Lynn. Mr. and Mrs. Aukerbrandt will reside at No. 9 North Fourteenth street.

Summerdale Park Dances

Special opening Tuesday, Wednesday and Thursday evenings, May 22, 23, 24, with Geys Banjo Orchestra of Philadelphia. Admission 25 and 50 cents. Xylophone orchestra Saturday evenings. Admission, 15 and 35 cents. Summerdale or Marysville cars leave the Square every 15 minutes from 7.45 till 9.—Adv.

Use McNeil's Pain Exterminator.—adv.

Pomeroy's Revelation Box

consisting of 69 High Grade SUNSHINE BISCUITS ..... 34¢

Advocate Creams

A wholesome and nutritious combination of two SUNSHINE Arrowroot Wafers with a rich cream filling .. 38¢ a lb.

S. S. Pomeroy
5 S. 2ND ST.

HERSHEY PARK
Fourth Annual May Hop
THURSDAY, MAY 24TH
Special String Orchestra
Military Decorations
SOUVENIRS TO THE LADIES
Dancing 8 to 11 p. m.
Free Transportation to and From Dance Hall

With Thurston
---It's Magic
With Us
---It's Science

If we make your glasses you take no chances. We give you the best to be had in the way of Eye Service and charge as moderately as we can. We prescribe glasses only when they are actually needed.

This is the policy that has built up the tremendous patronage that we enjoy.

J. S. BELSINGER

212 LOCUST ST.
(new location)
Next door to Orpheum Theater

N. B.—On the way to the Orpheum to see Thurston, notice next door to the theater the finest Optical Establishment in Central Pennsylvania.

Opticians Optometrists — Eyes Examined (no drops)

Belsinger Glasses as low as $2

"The French Shop"
(MISS SWOPE)
The Reynard — *208 N. Third St.*
Next Door to Post Office

See the New Neckwear

Ascot stocks in Crepe de Chine, Pique and Linen. Jabots, high neck Guimpes, Georgette Collars and Vestees.

Dainty Floral Voiles, 36-inch width, 39¢ yard.

White Wash Materials for separate skirts, 36-inch width, yard, 59¢ and 65¢.

Lovely new Girdles for the summer gown.

CELEBRATION OF TWO BIRTHDAYS

Grandchildren of Mr. and Mrs. Howard O. Holstein Honor Guests at Party

Mr. and Mrs. Howard O. Holstein arranged a celebration at their residence, 126 Verbeke stret, on the birthdays of their two grandchildren, Elizabeth Holstein, aged 7, and Ina Fetrow, 1 year old.

The youngsters had a happy time with games and singing followed with refreshments.

In attendance were: Catherine Ehrisman, Mildred Arbogast, Mary Thompson, Rose Riddle, Mary E. Cameron, Floy Bowers, Fern Bowers, Catherine Gotschal, Elizabeth Gotschal, Mary Wright, Emma Boak, Helen Crego, Marie Briggles, Pauline Peiffer, Pauline Kauffman, Ruth Groff, Margaret Weber, Frances Newstat, Elizabeth Holstein, Ina Fetrow, Dorothy Yost, Sara Martin, Robert Boak, George Boak, Charles Boak, Kenneth Yost, William Meck, Marlin Beidleman, John Dinger, William Darr, Louis Briggles, Robert Sorge Edward Peiffer, Charles Feagley, Thomas Egenreider, Raymond May, Mr. and Mrs. H. O. Holstein, Mr. and Mrs. H. E. Fetrow, Mr. and Mrs. G. S. Sides, Mr. and Mrs. H. Sorge, Mrs. Ehlen, Mrs. Hoffman, Mrs Ehrisman, Mrs. Frank Hoffman, Mrs. Fleck, Mrs. Strominger, Mrs. Mrs. May, Mrs. Darr, Mrs. Dean, Mrs. Egenreider, Mrs. Peiffer, Mrs. Bender, Mrs. Kapphan, Charles Kapphan, Caroline Holstein.

Penbrook Benefit Concert For the Local Red Cross

A concert for the benefit of the Red Cross will be given to-morrow evening at 8 o'clock, in the Penbrook United Brethren Church. The choruses are under the direction of Mrs. O. E. Good, and Clarence H. Sigler will be the soloist. Mrs. E. K. Lawson, Mrs. Thomas MacDowell, Miss Annie McElheny, Miss Esther Niebel and Miss Ellen Hoover, members of the local auxiliary, will be the ushers, dressed as Red Cross nurses.

The program follows:

Part I—"Peer Gynt Suite," (a) "Morning Mood," (b), "Asa's Death," (c), Anitra's Dance," (d) "In the Hall of the Mountain King," Charlotte Zeigler and Ruth Nisley; "Estudiantina," Lacome, chorus; "When Richelieu the Red Robe Wore," Murray, Mr. Sigler; (a), "The Bridal of the Birds," Richards; (b) "Little Dutch Lullaby," Staif," chorus.

Part II.—"Fly, Singing Bird," Elgar, chorus; (a) "The Bird of the Wilderness," Horsman, (b), "The Danza," Chadwick, Mrs. Good; (a), "My Lady Chlo," Clough-Leighter, (b), "Now Is the Month of Maying," Strong, chorus; "Love's Trinity, DeKoven, Mr. Sigler; "Bridal Chorus," chorus.

Birthday Anniversary of the Rev. O. J. Farling

Many old friends throughout the country remembered the seventy-eighth birthday anniversary Saturday of the Rev. O. J. Farling, who has been in the ministry of the Church of God for the past fifty-five years. Calls, greetings and good wishes came from Harrisburgers who delighted to honor the Rev. Mr. Farling and his wife, and among the more substantial remembrances was a goodly check from the General Eldership of the Church of God at Wharton, Ohio. Mr. Farling is a Civil War veteran, having served as first lieutenant of Company B, First Provisional U. S. Army. Forty-nine years ago he was married to Miss Elizabeth Byers, of Cumberland county, and it was their pleasure Saturday afternoon and evening to greet a host of old friends.

GUESTS FROM LANCASTER

Mr. and Mrs. William Lippold, Mr. and Mrs. Olived Lippold, Frances and John Lippold and Edward Conrad of Lancaster motored here yesterday for a visit with Mr. and Mrs. W. O. Moyer, 1500 Market street.

Paul Clouser, a Gettysburg College student, spent the week-end at his home, North Fourteenth street.

Mrs. W. A. Baylor of Shepherdstown, Cumberland county, motored to her home yesterday with Mr. and Mrs. I. H. Walton and daughter, Miss Beulah Walton, whom she visited for several weeks.

Mr. and Mrs. William Winemiller and son Russell of 125 South Fourteenth street and Mr. and Mrs. Frank Rohler of 1236 Derry street motored to Gettysburg and Chambersburg yesterday.

Mrs. J. W. Craver is confined to her home, 1426 Zarker street, on account of illness.

Mrs. J. A. Staub of Newburg spent last week with her daughters, Mrs. W. E. Glatfelter and Miss Mildred Staub of 21 North Fourth street.

NEEDLECRAFTERS IN SESSION

Miss Hazel Davis was hostess to the Needlecrafters at the home of her sister, Mrs. C. L. Mutch, Wormleysburg. A buffet supper was served to Mrs. Cooper, Mrs. J. Books, Mrs. O. Books, Mrs. F. Bretz, Mrs. S. Smeltzer, Mrs. Horrich, Mrs. F. Baker, Mrs. Kitch, Sue Books, Grace Kitch, Edgar Books, Mrs. C. L. Mutch and son, Merle Mutch.

Miss Rosa Parkhill of 1819 Market street is visiting in Baltimore and Washington.

Mrs. George Kunkel has returned to her home, 601 North Front street, after a several days' visit with her sister, Mrs. S. M. Davis, of Germantown.

Miss Mary Roth, of 229 South Thirteenth street, is visiting Miss Florence Conner, in Lancaster, for a few days.

Mrs. William Hoffman and daughter, Miss Margaret Hoffman, of 2117 North Sixth street, are home after a week-end visit in Philadelphia and Haddonfield, N. J.

Miss Florence Dewey, of 1440 Derry street, spent the week-end at her home in Wilkes-Barre.

Mrs. Blaine C. Crum, of Cleveland, Ohio, is visiting her aunt, Mrs. E. L. Fields, 1622 State street.

Mrs. Robert Hawk, 608 North Eighteenth street, is home after spending the past few months with friends in Southern Florida.

Miss Rose B. Mumma, of Derry street, has returned after a visit with relatives at Hanover.

Mr. and Mrs. A. Carson Stamm are in Atlantic City for a few days.

Miss Margaret Crane, 1847 Park street, is home after visiting in Bloomsburg.

Miss Mary Steinheiser and Miss Julia Steinheiser of 14 North Sixteenth street are visiting relatives in Enola for several weeks.

C. Kennard McFarland of 1417 Zarker street spent the week-end in Berrysburg.

Levi Sparr and sister, Mrs. Anna Burly of Williamsburg, are spending several days at the home of Harry Millar, 14 North Sixteenth street, after wintering in Florida.

DINING TONIGHT WITH GOVERNOR

Judges of Pennsylvania Supreme Court Are Guests of Honor at Executive Mansion

Members of the Supreme Court of Pennsylvania will be guests this evening of Governor Brumbaugh at the Executive Mansion. The appointments will be of pink with hydrangeas and snap dragon in the flowers and an exquisite centerpiece of roses for the table. The guests will include Chief Justice J. Hay Brown, of Lancaster; Justice S. Leslie Mestrezat, of Uniontown; Justice William P. Potter, of Pittsburgh; Justice John Stewart, of Chambersburg; Justice Robert Von Moschisker, of Philadelphia; Justice Emory A. Walling, of Erie; William D. D. Ainey, Public Service Commissioner; William H. Ball, Attorney General Francis Shunk Brown, Emerson Collins, Horace W. Davis, Dr. Samuel G. Dixon, Spencer C. Gilbert, John Gribbell, William M. Hargest, William A. Keller, Moorhead C. Kennedy, of Chambersburg; Col. Louis J. Kolb, of Philadelphia; Joseph L. Kun, Judge George Kunkel, William B. McCaleb, Judge S. J. M. McCarrell, E. J. Stackpole, Albert E. Turner and Cyrus E. Woods, Secretary of the Commonwealth.

GORDON-REEDER MARRIAGE

The marriage of Miss Edith Elizabeth Reeder, of New Bloomfield, to Charles Fackler Gordon, of Hummelstown, was solemnized Saturday evening, May 19, at the Reformed Salem parsonage, by the pastor, the Rev. Dr. Ellis N. Kremer, who used the ring ceremony. Mr. and Mrs. Gordon are now "at home" at 10 Maple street, Lebanon, Pa.

VISITOR FROM NEW HAVEN

Douglas Moore, of New Haven, is the guest of Mr. and Mrs. John C. Herman, North Second street. Mr. Moore is a graduate of Yale, and is now taking a post-graduate course in music. He has enlisted in the naval reserve and expects to be called to duty in a short time.

HILLER-WEAVER WEDDING

Mr. and Mrs. William E. Weaver, of 258 South Second street, announce the marriage of their daughter, Miss Lydia Fay Weaver, to J. Edward Hiller, of this city, Monday, May 14, in Philadelphia.

LUTHERANS WILL MEET NEXT MONTH

Three Churches Here to Send Delegates to 170th Meeting of Ministerium

The Evangelical Lutheran Ministerium of Pennsylvania and adjoining States founded in 1748, will convene June 4 at Allentown, for its 170th regular convention. This is the old Synod of the Lutheran Church in this country. Harrisburg is represented by three churches—St. Michael's, Zion and Holy Communion. The Rev. J. H. Miller, pastor of Holy Communion Church, is one of the statisticians of the Synod.

More than 350 pastors and several hundred lay delegates will attend the sessions. A feature of the sessions this year will be a monster celebration of the 400th anniversary of the Protestant Reformation. This will be held on the Campus of Muhlenberg College.

The coming convention will mark the close of the first year of obligation under a president called and salaried to give his entire time to the activities of the synod. One of the most important business questions will be the final adoption of a new constitution and by-laws, which has been under construction and revision for several years.

The Synod will be asked to give its approval to a movement by the national body—the general council of the Evangelical Lutheran Church in North America—to mark the 400th aniversary onf Protestantism by a great thank-offering for missions.

Penn-Harris Club Dance in Board of Trade Friday

Members of the Penn-Harris Club will hold an informal dance Friday evening, May 25, in the Board of Trade auditorium, the net proceeds to go toward the Red Cross fund. Masses of spring flowers will be used in decorating, with Red Cross and patriotic emblems. The Sara Lemer orchestra will play and a large attendance is expected. Harvey L. Ensminger heads the committee of arrangements.

WEEK-END VISITORS

Miss Helen Beck, Mr. and Mrs. Herbert O. Schutt and George Schutt of Enola were guests of Mr. and Mrs. George Schutt of 12 North Fifteenth street, over the week-end.

BALL FUNERAL TO BE HELD WED.

Services For Retired Contractor Will Be From 127 Pine Street

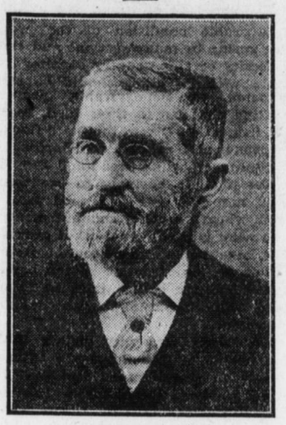

JOSEPH BALL

Joseph Ball, aged 88, one of the most prominent retired contractors and businessmen of the city died yesterday at his home, 127 Pine street. He has been ill for several months and during the last few weeks his condition has become more acute. Many of Harrisburg's best buildings stand as monuments of his engineering skill as a contractor.

Mr. Ball was born in Delaware on January 28, 1929 and early in life shipped before the mast as a seaman. When he returned he started work as a carpenter's apprentice and soon rose to a master carpenter and then builder and contractor. During his residence in Harrisburg he was also connected with many financial projects. Identified always with the Republican party he nevertheless steadfastly refused to accept any office that was offered him, preferring rather to give all his time to the business.

In 1861 he married Miss Lucretia J. Lutz. Two children were born, one daughter, Mrs. Joseph J. Weaver, of 127 Pine street, and one son, William G. Ball, who died recently. Four grandchildren also survive.

Funeral services will be held on Wednesday afternoon at 2 o'clock from the home, the Rev. H. W. A. Hanson officiating. Private burial will be made in the Harrisburg Cemetery.

SERVICES FOR MISS HARTZELL

Funeral services for Miss Leta Hartzell, aged 21, who died yesterday morning will be held Wednesday afternoon at 3 o'clock from the home, 643 Boyd street. The Rev. Edwin A. Pyles of the Sixth Street Methodist Church will have charge.

Buy Diamonds Now at Diener's Sale

You will never be able to get so much Diamond value for your money as you can at Diener's sale, for diamond prices are constantly advancing. They always have. These diamonds were bought direct of importers and mounted by Diener. A written guarantee of quality and an agreement to repurchase at the full price paid, with interest added, given with each purchase. Prices range from $50 to $500.

Sale ends June 2.

DIENER The Jeweler
What We Say It Is, It Is
408 Market St.
The HallMark Store

Soutter's 25c Dept. Store

Buy Here Not Alone Because Prices Are Lower, but Because Qualities Are Better

Depend Upon This Big Store to Supply You With All Your Summer Needs

It will mean the savings of many dollars, with no sacrifice of quality. Straightforward merchandising—the giving of first quality goods at lower than elsewhere prices — has made this one of the leading institutions of Harrisburg. Come here for your summer needs—fill them at little cost—and profit as thousands of others do from season to season.

MILLINERY
Untrimmed and Sport Hats

Many smart summer styles in Leghorn, White Milan, Panama, Black Lisere and Hemp.

Sailors, Mushrooms and Rolled Shapes. A large variety of Sport Hats; the New White Feather Turbans, Automobile Caps, etc.

Misses' and Children's Trimmed Hats, in all colors.

Smart Trimming including Wings, Bands, Ostrich Fancies, Flowers, Fruits, Wreaths, Novelty Ribbons, etc.

AT LOWER-THAN-ELSEWHERE PRICES

New Merchandise in Our Art Needle Work Department For Summer Embroidery

Large assortment of children's stamped hats, lawn and pique, at Popular Prices.
39c stenciled burlap cushions slips, 25c
12-in. hand crocheted doilies .. 25c
Jap baskets, all sizes and kinds, 10c to 25c
All kinds of sweet grass baskets, at Popular Prices.
18-in. stamped centerpieces 10c
39c stamped library scarfs 25c
42-in. stamped pillow cases 25c
39c lace trimmed scarfs 25c
Large assortment of stamped flag cushion tops 25c
39c drawn work pillow shams .. 25c
50c stamped made-up children's gowns 25c

White Goods For Warm Weather

Plain white voiles .... 19c and 25c
Plain flaxons ..... 17c, 19c and 25c
India linons ..... 12½c, 15c and 17c
Persian lawns 25c
Mercerized batiste ..... 19c and 25c
White poplins ..... 18c and 25c
White organdies 25c
Linen finish suiting, 15c, 18c and 25c
Indian head shrunk muslin 18c
New Seed voiles 25c
New fancy voiles; check, stripe and figures 25c
Special flaxons, stripes, checks and figures 25c
Dotted and figured Swisses, 17c and 25c
Fine embroidered crepe at Special Prices.
White madras ..... 17c and 25c
Gabardine and basket weaves for seperate skirts.
Crepe for ladies' underwear, 12½c, 15c, 17c and 23c
Pajama checks, 10c, 12½c, 15c and 17c.
Dimity checks and stripes, 15c and 17c
Longcloth and nainsook, 15c, 18c and 25c

Dress Cottons Extra Values For Summer Wear

Zephyr gingham, stripe, check, plaids, etc., 12½c, 15c, 17c and 25c
Stripe tissues ..... 15c and 25c
Sport skirting, large assortment, latest novelties ..... 25c and up
Novelty voiles in stripes and embroidered designs 25c
Embroidery tissues, in the latest combinations of color, Special Prices.
40-in. plain dress voiles, all colors, 25c
Colored pongee linen suiting, all colors, Special Prices.
36-inch all-linen Ramie suiting, all colors, Special prices.
Peter Thompson linen, Special Prices.
New fast color Kiddie cloth, 18c and 23c
36-inch percales, light and dark colors, best qualities 17c
Printed voiles, floral designs .. 15c
Tissues, stripe, plaid and check, 15c

Household and Kitchen Supplies

Large size rag carpet rugs 25c
Lot of special window screens, 23c
Galvanized drip pans at Special Prices.
All sizes galvanized water pails at Special Prices.
Colonial glass vases, large sizes, 25c
Wash rubbers at Special Prices.
Gray enamel sink and dish pans at Special Prices.
Wire hanging flower baskets, 15c and 25c
Rubber door mats at Special Prices.
Galvanized garbage cans, at Special Prices.
Tin wash boilers at Special Prices.

Dry Goods Department Sterling Qualities at Lower Prices

36-inch bleached and unbleached muslin ..... 8c, 10c and 12½c
Pillow cases and sheeting muslin, bleached and unbleached, at Special Prices.
Ready-made pillow cases, 12½c, 10c, 18c, 20c, 21c and 22c
Bolster cases and sheets at Special Prices.
Turkish towels, extra value, 10c, 12½c, 19c and 25c
Crash and huck towels, 3c, 5c, 7c, 10c and 12½c
Cotton and linen toweling, 7c, 10c, 12½c and 15c
Mercerized table damask 25c
Mercerized napkins, 5c, 7c, 9c and 11c
Extensive line of curtain swisses and scrims, 10c, 12½c, 15c, 19c, 25c
New figured curtains, 17c, 19c and 25c
New silkolines, plain, colors and printed 15c
Mercerized colored satine, 19c and 25c
Colored burlap, Special Prices.
Window shades, Special Prices.
Brass curtain rods, 3c, 5c, 10c and 12½c.
Lace curtains, 2½ yards long, Special Prices.
Door panels 25c
Sash window curtains 25c

Laces, Embroideries and Trimmings For Summer Wear

Cotton Torchon laces ... 3c and 5c
Val. laces ..... 3c and 5c
Venise edges, 6c, 8c, 10c, 12½c, 15c and 25c.
Oriental laces, 10c, 12½c, 15c, 19c and 25c.
Corset cover laces .... 19c and 25c
Dress nets, white cream and black, Special Prices.
All-over laces, half yard 25c
Paisley ornaments in assorted colors, Special Prices.
Silk and cotton nets, Special Prices.
Chiffon, black and colors, Special Prices.
Black and colored silk braids, all widths, ... 5c yard and up
Tassels, black, gold, silver and colors ..... 5c and up
Dress ornaments, all combinations, 15c and up
Soutache braids, all the new colors, 25c bolt
Cambric embroideries, 5c, 10c and 12½c
Fine swiss convent and baby edges, 5c to 12½c
Flouncing embroideries, 15c, 19c and 25c
27-in. St. Gall Embroidery flouncing 25c
All-over embroideries 25c
Stickerel braids .. 12½c, 19c and 25c
Veilings, yard 25c
Silk Mousseline scarfs.

WOMEN ARE URGED TO KNIT FOR THE ARMY

SUPPLIES FOR RED CROSS WORK CAN BE FOUND AT OUR ART NEEDLE-WORK DEPARTMENT.

Dexter's knitting cotton, all numbers, ball ..... 5¢
Knitting worsted, gray and navy, for mufflers, socks, scarfs, gloves, wristlets and sweaters.
Amber and bone knitting needles, all sizes ..... 19¢ up
Steel knitting needles, 2 for ..... 5¢

Most Wanted Silks For Summer Wear

OF WORTHY QUALITY, HUMBLY PRICED

New Sport Silks.
Washable Stripe Shirting Silk.
Georgette Crepe.
Crepe de Chine.
Colored Taffeta.
Satin Finish Messaline.
Silk and Wool Poplin.
Natural Ecru Shantung Pongee.
Novelty Stripe Taffetas for Skirting.
Colored Tussah Silk at Special Prices.
White Washable Satin Habutai at Special Prices.
Imitation Khaki Kool at Special Prices.
Silk and Wool Crepe, all colors.
Mohair Stripes for Sport Skirts.

ALL AT LOWER-THAN-ELSEWHERE PRICES

MILLINERY EXCEPTED — 25¢ DEPARTMENT STORE

SOUTTER'S
1c to 25c Dept. Store

Where Every Day Is Bargain Day

215 Market St. — **Opposite Courthouse**