CHURCHES WILL PAY HOMAGE TO MOTHERS WITH SPECIAL SERVICES BY CHILDREN

MOTHER'S BIBLE SERMON THEME

Dr. Hawes Will Preach on Special Subject; Session to Meet

At the Market Square Presbyterian Church to-morrow morning the Rev. Dr. George Edward Hawes, will preach a Mothers' Day sermon on the theme "Mother's Bible." The choir will sing "Blessed Be the Lord," by Parker. The evening sermon will be "Making Jesus Christ a Convenience."

The junior department of the Sunday school of which Miss Roberta Orth is superintendent, will observe "Parents' Day," with appropriate exercises.

The Christian Endeavor prayer meeting at 6.30 o'clock will be led by Miss Bessie March. It will be a quiet hour service, the subject being "Fellowship With God." This will be a meeting of special interest to the Endeavorers who are "Comrades of the Quiet Hour," who have pledged themselves to spend at least fifteen minutes each day at some regular time in quiet communion with God and in meditation upon sacred themes.

The Advanced Light Bearers will hold the last meeting of the society's year on Monday afternoon at 4.30. Miss Dorothea Davis, the president, will lead the meeting, the theme for study being "Cuba and Porto Rico."

Session to Meet

The session will hold its monthly meeting on Monday evening at 7.30 in the church parlor.

The Young Women's Missionary Society will meet Tuesday evening at 7.45 in the lecture room. Miss Ivy Huber will read a paper on "The Word in Siam and Laos." Mrs. Melvin Menges, of Lemoyne, formerly a missionary of the United Evangelical Church, in Porto Rico, will speak on "Our Island Neighbors."

At the prayer meeting on Wednesday evening at 7.30, Dr. Hawes will speak on "The Theme of the Bible." On Friday afternoon at 3, the Women's Home Missionary Society will meet with Mrs. J. A. Underwood and Mrs. C. E. Fritcher as hostesses. Mrs. W. T. Scheffer, the first vice president, will preside. Miss Martha Means will lead in the discussion of the topic, "Porto Rico and Cuba."

Troop 11, Boy Scouts of America, Scoutmaster Edward Manser, will meet at 7. A beautiful regulation parade flag will be presented to the troop by Dr. Charles S. Rebuck, father of one of the scouts.

SEED POTATOES

It is of the utmost importance to plant the best quality Seed Potatoes, grown especially for Seed purposes, free from disease, true to name, bred to yield — then you get a crop worth while — your purpose of planting is to get the crop — so do not prevent success of your very purpose by planting ordinary potatoes offered as seed potatoes — you cannot afford to risk your crop this year of all years.

PLANT ONLY GOOD SEED POTATOES

We Have Them For You

EVERYTHING FOR YOUR GARDEN

Walter S. Schell

QUALITY SEEDS

1307-1309 Market Street

Harrisburg, Pa.

CAPE MAY COUNTY New Jersey

THE RESORT COUNTY OF A RESORT STATE

How Do You Spend Your Vacation?

Do you enjoy surf bathing, or is fishing your hobby? Are you a keen golfer, or would you prefer to go sailing? Whatever your choice, there is no doubt that you appreciate good weather, genial sunshine tempered by bracing breezes and congenial surroundings. Come along, then, to Cape May County, where these conditions are the rule and spend your vacation either at

Wildwood Crest, Ocean City, Avalon, Cape May, Sea Isle City, Wildwood, South Cape May, Peermont, North Wildwood, Cape May Point, Stone Harbor, Townsend's Inlet or Strathmere (Corson's Inlet)

Cape May County offers ideal advantages to the farmer. It will pay you to investigate.

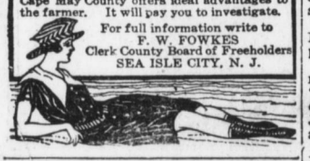

For full information write to F. W. FOWKES, Clerk County Board of Freeholders, SEA ISLE CITY, N. J.

The Federal Machine Shop

Court and Cranberry Sts.

We have just opened a General Repair and Machine Shop at the above address. We are specially equipped to do grinding, bicycle, automobile and general machine repairing.

Your Patronage Solicited

GEO. H. SOURBIER FUNERAL DIRECTOR 1310 NORTH THIRD STREET

City Will Send Big Delegation to Convention

BERT E. RUDOLPH

Bert E. Rudolph, president of the Philadelphia Christian Endeavor Union and his staff of officers are already making plans for the State convention which will be held in the Quaker City in July.

Between 15,000 and 17,000 delegates are expected to be present at the convention. All local endeavors will be well represented at the sessions. Arrangements are now under way by a number of societies in the city to take large delegations to Philadelphia at the time of the convention.

PRESBYTERIAN

Paxton—The Rev. Harry B. King. 11, "Obligations of Parents to Children"; 7.30, "Obligations of Children to Parents"; Sunday school, 10.

Pine Street—The Rev. Lewis Seymour Mudge, D. D. 10.30, "The Model Father," Matthew 20:20. 7.30, "The Model Mother," John 19:27. 1.40, Church Sunday school.

Bethany, Cameron and Cumberland Streets—The Rev. John M. Warden, pastor, will preach at 7.30, "The Christian's Position in the World." Sunday school at 9.

Division Street—Sunday school at 3. 7.30, evening service. Preacher, the Rev. John Yates.

Market Square—The Rev. George Edward Hawes, D. D., the Rev. George Snavely Rentz, assistant. Sunday school, at 9.45. 11, Mother's Day service, "Mother's Bible," 7.30, "Making Jesus Christ a Convenience."

Camp Hill—The Rev. Raymond A. Ketchledge, will preach both morning and evening. Sunday school at 9.45.

Covenant — The Rev. Harvey Klaer, pastor, will preach at 10.30, "The Christian and Amusements," and at 7.30, "Penknifing the Bible." Sunday school at 2.

Immanuel—The Rev. H. Everett Hallman, pastor, will preach at 10 and at 7.30, "I Can." Sunday school at 11.15.

Calvary—The Rev. Frank P. Mackenzie. 10.15, "The Dispensation of the Gospel." 7.30, "Songs of Deliverance." Sunday school at 9.

Westminster—The Rev. E. E. Curtis, pastor. 10.30, "Some Mothers of the Bible." Sunday school at 1.45. 7.30, "An Important Phase of the Liquor Question," from the point of view of a physician.

Capital Street—The Rev. B. M. Ward will preach at 12.30 o'clock. Parent's Day program. Address by W. Justin Carter. Evening worship at 7.30.

UNITED BRETHREN

Otterbein—The Rev. S. Edwin Rupp, D. D., pastor, will preach at 11, "Truest Friendship," and at 7.30, "Our Present Duty." Sunday school at 10.

First—The Rev. N. L. Linebaugh, pastor, will preach at 10.30, "A Mothers' Day Service," and at 7.30, "The Christlike Christian." Sunday school at 1.45.

State Street—The Rev. E. A. G. Bossler, pastor, will preach at 10.45, "The Promise of Eternal Life," and at 7.30, "The Barren Fig Tree." Sunday school at 9.30.

Derry Street—The Rev. J. A. Lyter, D. D., pastor, 10.30 and 7.30, sermons by the Rev. J. T. Spangler, of Lebanon Valley College. Sunday school at 2.

Sixth Street—The Rev. Joseph Daugherty. 10.30, "The Power of a Godly Mother's Life." 7.30, "A Life Worthy of the Gospel." Sunday school at 1.45.

REFORMED

Second—The Rev. Harry Nelson Bassler, pastor, will preach at 11 and at 7.30. Sunday school at 9.45.

St. Andrew's, Penbrook. — The Rev. W. R. Hartzell, pastor, will preach at 10.45, "My Mother," and at 7.30, "Prayer and Soul." Sunday school at 9.45.

Reformed Salem—The Rev. Ellis N. Kremer, pastor. 11 a. m. and 7.30 p. m. Sunday school at 9.45.

St. John's—The Rev. G. W. Hartman, pastor, will preach at 10.45, "The Sacredness and Responsibility of Motherhood," and at 7.30, "Why Jesus Went Away." Sunday school at 9.30.

Fourth—The Rev. Homer Skyles May. 10.45, "God's Army," Mothers' Day observance; 7.45, "Approved Unto God"; Sunday school, 9.30.

CHURCH OF GOD

Maclay Street—The Rev. Dr. William S. Houck, pastor, will preach at 11, "The Mother of Jesus Was There," and at 7.30, "Three Times a Day." Sunday school at 9.45.

Camp Hill—The Rev. D. S. Shoop, pastor, will preach at 10.30, "Mothers' Day" sermon and at 7:30, "The Stranger." Sunday school at 9.30.

Fourth Street—The Rev. William N. Yates. 10.30, "Our Memory Mothers." 7.30, "Our Mothers and Our Country." Sunday school at 1.40.

Pleasant View—The Rev. George W. Harper. Sunday school at 9.45. 10.45, "Our Mothers. 7.30, "God's Great Woman."

Penbrook—The Rev. Jay C. Forncrook. 10.30, George Reed will speak on "Our Mothers." 7.30, "Did Christ Wash His Disciples' Feet, to Wash Off the Dirt?"

MISCELLANEOUS

Associated Bible Students—The regular Berean study on "The Great Pyramid of Gizet," will be held at 1.45 o'clock. The Sunday school lesson at 3 o'clock. Subject, "Jesus, the True Vine."

Reformed Mennonites—Preaching in Kinnard's hall, 303 Verbeke street, at 10.30 o'clock.

Gospel Hall—10.30, "Breaking of Bread"; 2.30, Sunday school; 7.30, gospel preaching.

EPISCOPAL

St. Andrew's—The Rev. James F. Bullitt. 9.45, Sunday school. 11, morning prayer and sermon. 12.15, Bible class. 7.30, evening prayer and sermon.

St. Paul's—The Rev. Floyd Appleton, pastor, will preach at 11 a. m. and at 7.30 p. m. Sunday school at 10 a. m.

MOTHERS' DAY WIDELY OBSERVED

Every Church Will Hold Special Services Commemorating the Event

To-morrow every church in the city will hold special services commemorating the observances of "Mothers' Day." Since Congress passed the resolution in 1914 commending Mothers' Day for observance by all national officials, which was soon followed by a proclamation by President Wilson, setting aside the second Sunday in May as Mothers' Day, the move has gained much headway among the churches, and day ranks with other days of importance in the church world.

Children to Take Part

The Home department and the Cradle Roll of the Fourth Street Church of God will attend the morning service at the church to-morrow to assist with the Mother's Day program.

The services to-morrow in Park Street United Evangelical Church will have reference to "Mother's to-day ranks with other days of im- Day. The chorister, A. M. Blaks, is preparing Mothers' Day music for the Sunday School session and at 10:45 the Rev .S. C. pastor, will preach on "Eunice, or the Influence of a Godly Mother." A quartet of mothers will render special music. The personal invitations to mothers and their friends were borne by fourteen young ladies of the Sunday School.

"Fathers' Day" will be observed in the Sunday School and congregation Sunday, May 20, with appropriate services. The morning sermon will be on "The Ascension," and at 7:30 the sermon subject will be "Like Father, Like Son."

The list of churches where special services will be held is as follows: Penbrook Reformed, Zion Lutheran, Tabernacle Baptist, Market Street Baptist, Paxton Presbyterian, Fourth Reformed, Harris Street Evangelical, Camp Curtin Memorial, Fourth Street Church of God, Epworth Methodist, Messiah Lutheran, Park Street Evangelical, Fifth Street Methodist, St. John's Reformed, Westminster Presbyterian, Pleasant View Church of God, Bethlehem Lutheran, Sixth Street United Brethren, Market Square Presbyterian, State Street United Brethren, Penbrook Church of God, Maclay Street Church of God and Immanuel Pres-

DR. BAGNELL TO PREACH ON DOUBTS

Grace Memorial Episcopal Church will be the scene of a very interesting and practical sermon Sunday morning. Dr. Robert Bagnell will preach on "Thomas and His Doubts" at the morning service which begins at 10:30 o'clock. The evening sermon will be in line with Dr. Bagnell's previous evening sermons, the topics of the four most important ones being "The Meaning of the War," "Doing Our Bit," "The Value of Character," and his special sermon to young people last Sunday evening on "The Bird With a Broken Pinion." The topic for this Sunday evening's sermon will be "The Burning Bush."

The primary and intermediate departments of Grace Methodist Sunday School, consisting of the boys and girls of the church between the ages of 6 and 15, will have a flag day program all their own to-morrow.

J. Horace McFarland, the superintendent of these departments, on Sunday, April 15, appointed Charles W. Boll a committee of one to have charge of raising the money to purchase the flag and to arrange the program for this special service. The children have given enough money to purchase a beautiful embroidered silk flog, and the flag pole, emblem and flagstaff have been presented to the children by friends of the primary department. The flag will be presented to the school in behalf of the children by Dr. Robert Bagnell.

A special feature of the flag day service will be a patriotic address by Representative Ramsey S. Black. Special recitations by the children and patriotic songs will be another feature of this flag day service.

BAPTIST

St. Paul's—The Rev. E. Luther Cunningham, pastor, will preach at 10.30, "No Retreat," and at 7.30, "The Only Way." Sunday school at 12.30.

Second—The Rev. Albert Josiah Greene, pastor, will preach at 10.30, 7.30, "The Work of Jesus Christ." Sunday school at 12.

Market Street—The Rev. W. H. Dallman. 10.30, "The Unity of the True Church Continued"; 7.30, "Mothers' Day"; Sunday school, 11.30.

Tabernacle—The Rev. Millard Osmore Peirce. 10.30, "Meaning of That Word, Mother"; 7.30, cantata by choir.

TO INSTALL NEW PASTOR

The Rev. Harold Baldwin, of the Princeton Theological Seminary will be ordained and installed as the assistant pastor of the Pine Street Presbyterian Church Wednesday evening to succeed the Rev. J. S. Armentrout, who resigned to become one of the secretaries of the Department of Religious Education of the Presbyterian Church. Members of the Carlisle Presbytery will have charge of the installation services.

FOURTH REFORMED

Morning — Prelude, Andante Con Motto, Gleason; offertorie, "Spring Song," Mendelssohn; solo, "Shine on Our Pathway," E. H. Bailey; postlude, Grand Choir in F, Salome.

Evening—Prelude, Andante in E, Page; offertorie, "Melody in A," West; quartet, "Twilight," Fearis;

AUGSBURG LUTHERAN

Morning—Prelude, Andante in C, E. Silas; soprano solo, Miss Flora Keeny; offertory, "Romance," Zitterbart; postlude, March Pontificale, Lemmens.

Evening—Organ selections from second Sonata, Guilmant; choir, "Great Is the Lord," Daniel Protheroe.

CHURCH OF CHRIST

Fourth Street—The Rev. Jesse Guy Smith. Bible school at 10. 11, "Preparing For the Future Church." 7.30, "A Religion That Costs Nothing."

CAPT. STANLEY TO SPEAK

Captain Charles N. Stanley, of Los Angeles, the converted comedian, will have charge of a song service which will be held at Tabernacle Baptist Church Wednesday evening. He will also make an address.

SERVICES AT ENOLA Y. M. C. A.

The Rev. Floyd Appleton, pastor of the St. Paul's Episcopal Church, will conduct services at the Enola P. R. R. Y. M. C. A. to-morrow afternoon at 4 o'clock.

MINISTERS PLEDGE EVERY PATRIOTIC SERVICE TO WILSON IN RESOLUTIONS

The Methodist Preachers' Association of Harrisburg and Vicinity recognizing the grave crisis through which the nation is passing on account of the war records its sentiments and convictions in the following resolutions:

First, De appreciate the masterful statesmanship of our President, Woodrow Wilson, and pledge to him every patriotic service we can render the nation. We are willing to respond to the call for any service those in authority over us believe we may be able to render. We will by word and action encourage this spirit in others and will ever pray for the Baptism of the Holy Spirit on all the nations engaged in the war in order that the blessings of a permanent peace may speedily be realized throughout the world.

Second, We also record our appreciation of the prompt action of our Governor, Martin G. Brumbaugh, in organizing the State for public Safety and will heartily co-operate with the State authorities in conserving unsullied the traditions of our great State for loyalty to the national government. We rejoice in the record of Pennsylvania for heroic action in securing the democracy of the western continent and hail with gladness its triumphs in the struggle for World Democracy.

Third, We are not unmindful of the great courage and patriotism of Ex-President Theodore Roosevelt and cite his example as worthy the notice of all our people. The exemplification of his spirit and courage throughout our national life will in every way encourage the day of peace.

Fourth, We ask all our authorities, both national and state, to carefully consider and to act with dispatch and courage in the conservation of all our food products. Our people must be protected against the conditions created by the war. With promptness should the gamblers in the essential and necessary food products be driven from their nefarious activities. Especially do we urge that the grain of the nation be protected from ravages of the traffic in ardent spirits by a complete and drastic prohibition of the manufacture and sale of liquor for beverage purposes during the war.

Fifth, We most earnestly, as ministers of the gospel, ask of all societies or associations encouraging patriotism, the recognition of the religious motive and religion. It is impossible to read the value of religion out of our national history. "There is a God," said Patrick Henry." There is a higher law," said William H. Seward. "I promised God," said Abraham Lincoln. In encouraging patriotism, in cheering the boys who shall go to the front, in sustaining their parents who give them to their country, the religious motive and faith is most potential. Our people need the benefits of prayer and religious devotion in these perilous times. We urge upon our people the necessity of prayer, prayer in our public gatherings, prayer in our homes. God is a very present help in times of need.

RICHARD H. COLBURN, Chairman.
ALVIN S. WILLIAMS, Secretary.
Committee on State of Country.

Church Music

MESSIAH LUTHERAN

Morning—Prelude, "Andante in A Major," Battishill; offertory, "Gondolied," Scharwenka; anthem, "In the Cross of Christ I Glory," Petrie; postlude, "Fanfare," Lemmens.

Evening—Prelude, "Pastorale in A," Guilmant; anthem, "A Springtime Gloria," Farmer; offertory, "Lullaby," Becker; bass solo, "Mother O'Mine," (Mr. Hartman), Tours; postlude, "Marche Triumphal."

PINE STREET PRESBYTERIAN

Morning — Prelude, "Meditation Serieuse," H. N. Bartlett; anthem, "Thou Wilt Keep Him in Perfect Peace," Foster; offertory, "Meditation," Flagler; quartet, "O Come Every One That Thirsteth," (Elijah) Mendelssohn; postlude, "Grand Chorus," Harling.

Evening — Prelude, "Cantilene," Wheeldon; anthem, "Sing and Rejoice," Hailing; offertory, "Romanza," Tours; solo, "Crossing the Bar," Decevee; postlude, "Marché Pontificale," de le Tombelle.

MARKET SQUARE

Morning—Prelude, "Marche Religieuse," Guilmant; anthem, "Blessed Be the Lord," Parker; offertory, "Intermezzó in B Minor," Rogers; postlude, "Fantasia in G Major," Bach.

Evening—Prelude, "Offertoire in D Minor," Batiste; anthem, "O Be Joyful," Buck; offertory, "At Twilight," Stebbins; postlude, "Laudate Domini," Frysinger.

RIDGE AVENUE M. E.

Morning—Prelude, (a) "Andante Pastorale," (b) "Fantasia" on "Duke Street," Kinder; anthem, "A Spring Meditation," Lorenz; offertory, "Meditation," Hyatt; postlude, "Dithyramb," Lucas.

Evening—Prelude, (a) "Canzonetta," Federlein, (b) "The Calm of Night," Boex; anthem, "Your Lord and King Adore," Wilson; offertory, "Benediction des Anges," Davenport; postlude, "Toccata in D Minor," Federlein.

REFORMED SALEM

Morning — "Sixth Sonata," (Part I) Guilmant; anthem, "Te Deum in E Flat," Fansing; bass solo, "It Is Enough," from (Elijah), Mendelssohn, Charles Cassel; "Triumphal March," Lemmen.

Evening—"Stradella" (Overture), Flotow-Buck; anthem, "I Am Alpha and Omega," Stainer; duet, "My Faith Looks Up to Thee," arranged from Lachner, Miss Cassel, Miss Seibert; "Paraphrase," (Judas Maccabeas) Handel.

ZION LUTHERAN

Morning—Prelude, "Processional," Wilkins; anthem, "Christian, the Morn," Shelly; offertory solo "Minuet," Decevee; contralto solo, selected, Miss Bennett; postlude, "March," Kroeger.

Evening — Prelude, "Allegro," Bossi; baritone solo, selected, Mr. Shackley; quartet, "Gospel Hymn," Sweeney; offertory solo, "Andante," Schubert; postlude, "Pastorale," Shelley.

CHRIST LUTHERAN

Morning — Prelude, "Allegretto Grazioso," Tours; anthem, "Come Ye Disconsolate," P. A. Schucker; offertory, "Canzonetta," Frysinger; solo and chorus for men's voices, "The Songs My Sainted Mother Sang," Nevin; postlude, "Marsche Legere," Kern.

Evening—Prelude, "Andante Con Moto," Baptiste; offertory, "Romance in E," Williams; postlude, "Gloria," "Mozart's Mass No. 12."

BETHLEHEM LUTHERAN

Morning — Prelude, "Springtime Sketch," D. Merrick Scott; anthem, "They That Trust in the Lord," Adolf Frey; offertory, "Pastorale," Edmond Lemaigre; quartet, "Oh! For a Closer Walk With God," Charles Gilbert Spross; postlude, "Allegro Giocoso," William E. Ashmall.

Evening—Prelude, Vesper Hymn, Everett E. Truette; "Berceuse," Walter Spinney; anthem, "God That Madest Earth and Heaven," Arthur C. Fisher; solo, "The Voice in the Wilderness," Scott, Mrs. Witherow; offertory, "Melody," Jules Therese; duet, "Mother's Prayers Have Followed Me," Ackley, Mrs. Bumbaugh and Mrs. Witherow; postlude, "March in G," Henry Smart.

FIFTH STREET M. E.

Morning — Prelude, "In Paradisum," Dubois; anthem, "Rock of Ages," Buck; offertory, "Communion," Batiste; postlude, "Postlude in G," Cappelen.

Evening — Prelude, "Meditation (Ave Maria)," Gounod; anthem, "Grieve Not the Holy Spirit," Stainer; offertory, "Traumeri," Schumann; postlude, "Postlude in D," Volckmar.

LUTHERAN LEAGUE SOCIAL

Camp Hill, Pa., May 12. — The Luther League of the Trinity Lutheran Church, held a social at the home of Mrs. Elizabeth Walsh, the president, at Eberly's Mills, Thursday evening. Thirty-five members attended the affair.

Grace Epworth League Plans Patriotic Meeting

Grace Methodist Episcopal Epworth Legue meeting, Sunday evening, will be the scene of a great patriotic rally. Old Glory floats from all parts of the league room and a patriotic selection sung by William S. Hoover will add greatly to the spirit of the meeting.

Commissioner E. Z. Gross will make the principle address and his topic will be "Loyalty." Robert A. Soll, the fourth vice-president of the league, will be in charge of this special meeting, and the following program has been arranged by the Epworth League Cabinet: Opening prayer; hymn, "Onward Christian Soldiers;" hymn, "Count Your Many Blessings;" responsive reading, "The Nation;" hymn, "The Battle Hymn of the Republic;" prayer, Dr. Robert Bagnell; Scripture Lesson, Psalm 118; solo, William S. Hoover; hymn, "We Shall See the King Some Day; address, "Loyalty," Edward Z. Gross; hymn, "America;" Epworth League Benediction.

Special Mothers' Day Program at Penbrook

A special Mothers' Day program will be rendered Sunday morning at 10.30 o'clock by the members of the Sunday school class taught by Mrs. Shory in Zion Lutheran Church, Penbrook. The speaker for the occasion is Professor G. Herman Goetz, of Harrisburg. A special musical program consisting of vocal and instrumental selections has been arranged.

SECOND REFORMED

Morning—Prelude, "Prelude in F," Jackson; soprano solo, "Open the Gates of the Temple," Knapp, Mrs. Ada Culp Bowman; anthem, "O Lord, Our Governor," Galisby; postlude, "March in B Flat," Duncan.

Evening — Prelude, "Eventide," Meale; contralto solo, selected, Mrs. W. F. Meck; anthem, "Behold a Door Was Opened in Heaven," Forbes; postlude, "Postlude in E Flat," Abernethy.

MOTHEDS' DAY AT CAMP CURTI

Mothers' Day will be celebrated in Camp Curtin Memorial Church on Sunday morning with a special sermon, flowers and songs. The mothers of the church will be present.

The pastor, the Rev. A. S. Williams, will preach on "The Patriotism of Mothers." In the evening the officers of the Epworth League will be installed and the pastor will speak on "The Christ of the Reformation."

UNITED EVANGELICAL

Harris Street—The Rev. George F. Schaum. 10.30, mother's service, "Memories of Mother." 2, Sunday school. 7.30, father's service, "A Father's Influence."

Park Street—The Rev. A. E. Hangen. Sunday school at 9.30. Sermon by the Rev. Dr. S. C. Swallow. 10.45, "Songs of the Bible." Mothers' Day services, 7.30, "Eunice, or the Influence of a Godly Mother."

CHRISTIAN SCIENCE

First Church of Christ, Scientist—Board of Trade Hall, Sunday, 11 m., 7:30 p. m. Testimonal meeting Wednesday, 8 p. m. Free Reading Rooms, Kunkel Building, 11:30 a. m. to 5 p. m. daily except Saturday, 11:30 to 9 p. m.—adv.

MOTHER'S DAY

New Cumberland, Pa., May 12. — Mother's Day will be observed at the local Church of God to-morrow. The Rev. C. H. Heighes will preach a special sermon to mothers. Mothers being physically unable to attend the meeting will be conveyed to the church in automobiles.

Picnic at Beautiful Hershey Park

Every convenience furnished without charge. The flower gardens of Central Pennsylvania. Variety of attractions such as free zoo, swimming pool and shoot the shutes, new bath house with individual lockers, etc.; for further information, available dates, etc., write Manager Hershey Park, Hershey, Pa.

CONFERENCE TO CONVENE HERE

200 Ministers and Delegates to Attended Lutheran Synod Meeting

The semiannual Harrisburg Conference of the East Pennsylvania Synod of the Evangelical Lutheran Church will be held in the Augsburg Lutheran Church, Fifth and Muench streets, Monday and Tuesday. It is expected that more than 200 ministers and delegates will be present. The conference includes all Lutheran churches in Dauphin, Berks, Lebanon and Lancaster counties.

The first session will be held Monday afternoon with the Rev. J. B. Markward, pastor of the Bethlehem Lutheran Church, presiding. Other meetings will be held Monday evening, when the Rev. B. F. Alleman will preach the conference sermon, and Tuesday morning, afternoon and evening. The other officers of the conference are: Secretary, the Rev. Thomas Reisch; treasurer, the Rev. E. E. Snyder.

The program for the conference is as follows:

Monday Afternoon — Devotional service, the Rev. I. P. Zimmerman; conference business, paper, "Best Time for Sunday School Session—Morning or Afternoon," the Rev. R. L. Meisenhelder; discussion, Prof. J. J. Brehm, Prof. M. H. Thomas; paper, "Combining Sunday School and Church Services," the Rev. C. S. Jones; discussion, Dr. L. C. Manges.

Evening—Conference sermon, the Rev. B. F. Alleman, D. D.

Tuesday Morning—Devotional sevice, the Rev. M. L. Deitzler; conference business, paper, "Sunday School and Catechetical Class," the Rev. D. E. Rupley; discussion, the Rev. J. F. Knittle; paper, "Challenge of the Sunday School" (a review), the Rev. E. E. Snyder; discussion, "The Conference."

Stevens Memorial Guards Make Dirt Fly on Great Garden in 17th Street

The Stevens Memorial Guards have achieved some remarkable results during the past two weeks. To-day more than one hundred of the members started work on the great garden at Seventeenth street and the Reading railroad. Major Walter Vanaman during the months to come will lead the boys to the fields of conquest.

The people of Harrisburg are to have the rare privilege of hearing Bishop William F. McDowell, of Washington, D. C., Sunday evening, May 20. The Bishop is one of the greatest and most forceful preachers in Methodism. The Men's Bible class will have charge of the service. The big male chorus is scheduled to sing. John T. Olmsted will preside.

METHODIST

Stevens Memorial—Albert Smuckeer, 10.30, a Mothers' Day sermon by the minister. Sunday school at 2. 7.30, sermon by the Rev. Dr. George Edward Reed on "The Passing of the Kings and the Coming Triumph of Democracy."

Coxestown—The Rev. John G. Davis, pastor, will preach at 10.40, "Mothers," and at 7.30, "The Sign of the Red Cross." Sunday school at 9.30.

Wesley Union—The Rev. W. A. Ray, pastor, will preach at 10.45. The Rev. M. L. Blalock, D. D., P. E., will preach at 7.30, "That Final Meeting." Sunday school at 12.30.

Camp Hill—The Rev. Joseph E. Brenneman, 11, Mothers' Day. "Moses—His Mother's Faith." 7.30, "A Religion That Is Worthwhile." Sunday school at 10.

Ridge Avenue—The Rev. H. R. Bender. 10.30, "Our Commission." 7.30, Epworth League anniversary, members will be given "A Pageant of Progress."

Camp Curtin—The Rev. A. S. Williams. 10.30, "The Patriotism of Mothers." 7.30, "The Christ of the Reformation."

Heckton — The Rev. W. H. Zweizig, pastor, will preach at 10.30, "Thoughts of Mother." Sunday school at 2.

Grace—The Rev. Dr. Robert Bagnell, pastor, will preach at 10.30, "Thomas and His Doubt," and at 7.30, "The Burning Bush." Sunday school at 12.10.

Fifth Street—The Rev. Edwin A. Pyles. 10.30, "Sacrament." 7.30, "The Bible's Most Tender Promise." Mothers' Day. Sunday school at 2.

Dauphin — The Rev. W. H. Zweizig, pastor, will preach at 7.30. "The Christian Armor." Sunday school at 2.

St. Paul's—The Rev. William Moses, pastor, will preach at 10.30. and at 7.30. Sunday school at 1.45.

Epworth—The Rev. J. D. Deavor. 11, "Honor Thy Father and Thy Mother"; 7.30, "Opportunity of Loving People"; Sunday school, 10.

CHURCH OF THE BRETHREN

Hummel Street—The Rev. William K. Conner. 11.30, Mothers' Day program; preaching, 7.30.

Mothers' and Fathers' Day

10.30 A. M.

Subject, 'Mother and Father"

GIRLS' NIGHT

7.30 P. M.

Subject—"The Story of a Girl."

Two special selections by a large girls' chorus; special surprise.

CHRIST LUTHERAN CHURCH

Rev. Dr. Thomas Reisch, Pastor

St. Stephen's Church

FRONT STREET, BELOW PINE

Rev. Rollin Alger Sawyer, Rector.

SUNDAY, MAY 13TH

8 A. M., Holy Communion

10 A. M., Sunday School.

11 A. M., Morning Prayer and Sermon by Rev. Arthur C. Taylor, D. D., of York Pa.

7.30 P. M., Evening Prayer and Sermon.

Dr. Reed to Preach at Stevens M. E. Church

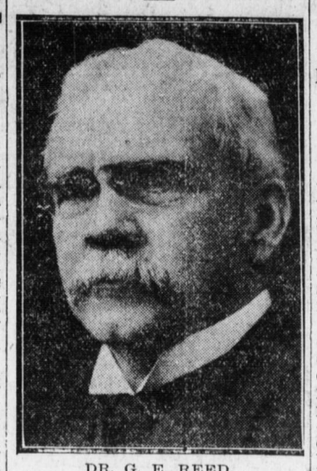

DR. G. E. REED.

The Rev. Dr. George Edward Reed, president Emeritus of Dickinson College, will preach in the Stevens Memorial Church to-morrow night on "The Passing of the Kings and the Coming Triumph of Democracy."

LUTHERAN

Augsburg—The Rev. A. M. Stamets, pastor, will preach at 10.30, "Hearers and Doers," and at 7.30, "The Story of a Mother's Love." Sunday school at 2.

Trinity—The Rev. R. L. Meisenhelder, pastor, will preach at 10.30, "The Humiliation of Our Lord," and at 7.30, "An Old Tect Heroine." Sunday school at 2.

St. Matthew's—The Rev. E. E. Snyder, pastor, will preach at 11, "The Church and the Sunday School," and at 7.30, "Among Thieves." Sunday school at 9.45.

Christ—The Rev. Thomas Reisch, D. D. 10.30, "Father and Mother." 7.30, "The Story of a Girl." Sunday school at 2.

Memorial—The Rev. L. C. Manges, D. D. 10.30 and 7.30, the Rev. Alfred Suttcliffe, of Gettysburg, will preach.

Messiah—The Rev. Henry W. A. Hanson, pastor. 10.30, "Life Abundant." Sunday school at 2. 7.30, "The Makers of Our Nation."

Zion, Enola—The Rev. M. S. Sharp, pastor, will preach at 10.30 and 7.30. Sunday school at 9.30.

Zion—The Rev. S. Winfield Herman, pastor, will preach at 10.30, "Woman's Crowning Glory," and at 7.30, "A Woman as a Warning." Sunday school at 1.45.

Holy Communion—The Rev. John Henry Miller, pastor, will preach at 10.45, "Rogate," and at 7.30, "The Saints." Sunday school at 9.30.

Salem, Oberlin—The Rev. Daniel E. Rupley, pastor, will preach at 10.30, "The Ascension of Christ," and at 7.30, "Give Me Thy Hand." Sunday school at 9.30.

Trinity, Camp Hill—The Rev. Dr. E. D. Weigle, pastor, will preach at 10.30, "The Peace of Christ, the Only Antidote For This World's Tribulations," and at 7.30, "An Ideal Mother." Sunday school at 9.30.

GRACE M. E.

Morning—Organ, "Nocturne in G Minor," Chopin; quartet, "Heaven-Life," Mozart-Shelley; organ, "The Swan," Saint-Saens; anthem, "How Lovely Are Thy Dwellings Fair," Spohr; organ, "Grand Chorus in G," Guilmant.

Evening—Organ recital at 7.20; evening service at 7.30: Organ, "Offertoire in D Minor," Batiste; "Communion in G," Batiste; solo, "Rock of Ages," Fox, Mr. Phillips; organ, "Serenate in B Flat," Gounod; anthem, "God of Our Fathers," DeKoven; organ, "Fugue in C Major," Buxtehude.

CONCERT

by

Penn. R. R. Glee Club

Fourth Reformed Church

SIXTEENTH AND MARKET STS.

Thursday Even'g, May 17

8 o'clock

SILVER OFFERING

CHOIR BENEFIT

WILL PREACH ON RED CROSS NEEDS

Religious Services to Be Combined With Patriotic Ceremony

Services of a religious and patriotic nature will be observed in the Coxestown Methodist Episcopal Church to-morrow morning at 10:40 and at night at 7:30, when the Rev. John G. Davis will present the appeals of the American Red Cross Society and the Methodist Red Cross Naval Base Hospital.

The meetings will be a rallying call to the residents of the local Red Cross district, which is comprised of Coxestown, Green Hill, Lucknow, Forge, Estherton, and a part of the Linglestown road. The aim will be to crystallize the patriotic sentiment of the community into practical service. The fine spirit of patriotism prevalent in this territory is a criterion that the Red Cross work will be accorded hearty support locally.

To Laud Mothers

In the morning the Rev. Mr. Davis will speak on "Mothers," with reference to the noble part that women have performed in the upbuilding of the nation in times of war and of peace.

The theme for the night service will be: The Sign of the Red Cross." The music director of the church, Elmer Moyer, has prepared a special program of patriotic songs, which the choir an dcongregation will sing together. Special reservations will be provided for Boy Scouts of America and Junior Scouts in uniform.

Camp Hill Pastor to Be Installed on Tuesday

Camp Hill, Pa., May 12. — An adjourned meeting of the Carlisle Presbytery will be held at Camp Hill Tuesday afternoon, May 15 for the purpose of examining three candidates for the ministry. On the evening of the 15th, Raymond A. Kletchledge will be installed pastor of the Camp Hill Presbyterian Church. The sermon for that evening will be preached by the Rev. J. Ritchie Smith, formerly pastor of the Market Square Presbyterian Church, Harrisburg, assisted by the Rev. George Edward Hawes and the Rev. Lewis S. Mudge, of Harrisburg, as well as the pastors of the Camp Hill churches.

The Presbytery will adjourn to again meet on Wednesday evening in the Market Square Presbyterian Church to install the new assistant pastor, who will take the place vacated by the Rev. J. S. Armentrout, who goes to New York City for special work.

An elaborate program is being prepared for the installation services at Camp Hill on Tuesda yevening. After the services an hour of social intercourse will be held.

Tomorrow Night at 7.30 O'clock in the Stevens Memorial Methodist Church

13th and Vernon Sts.

The Rev. Dr. George Edward Reed

President Emeritus of Dickinson College Will Preach on

"The Passing of the Kings and the Coming Triumph of Democracy

You are invited to hear him.

MOTHERS' DAY

Bethlehem Luthern Church,

GREEN AND CUMBERLAND STREETS

Rev. J. Bradley Markward, D. D., Pastor

10.30 A. M. "Mother's Sunday and Yours."

7.30 P. M. "A Tribute to Mother."

Good music will be a marked feature.

Automobiles will convey several mothers to and from the church on Sunday Evening.

PINE STREET PRESBYTERIAN CHURCH

Third and Pine Streets

Sunday, May 13

Preacher, Rev. L. S. Mudge, D. D., Pastor

10.30 A. M.

"The Model Father"

7.30 P. M.

"The Model Mother"

Attend These Services and So Honor Thy Father and Thy Mother That Thy Days May Be Long Upon the Land Which the Lord Thy God Giveth Thee.