RAILROAD RUMBLES

READING TEAM TO CELEBRATE

Baseball Opening at Rutherford to Include Patriotic Program

Plans are ready for a big patriotic opening at Rutherford to-morrow afternoon. There will be a big flag-raising, concert, and dedication of the new athletic field. The first baseball game in the Philadelphia and Reading league will be played. The opposing teams will be the Harrisburg Division nine, and the General Manager's team, of Reading.

Flagraising

The flagraising starts at 2.30. Music will be furnished by the Chamber Hill band. A brief address will be made by G. O. Sarvis, president of the Rutherford P. & R. Y. M. C. A. Prominent railroaders will attend, including the following local officials:

R. Boone Abbott, suerintendent of the Harrisburg Division, who will toss out the opening ball; J. P. Haenchen,, foreman of the roundhouse; George W. Zimmerman, foreman of the car shops; E. H. Ewing, of Philadelphia, general manager of the Reading system; George F. Ingram, president of the league; C. H. Boltz, chief clerk of the Harrisburg Division superintendent; J. S. Klinedinst, freight agent; C. E. Chamberlin, chief dispatcher; P. J. Schuyler, road foreman of engines; M. A. Laucks, trainmaster, and J. S. Goodman, division engineer.

To Elect Relief Delegates For B. & O. Department

The election of delegates to the annual convention of the relief department of the Baltimore and Ohio Railroad, for the selection of the operating and advisory committees, will be held in Washington, D. C., June 28 and 29. In issuing the notice of the coming election, J. M. Davis, vice-president of operations of the company, who is also chairman of the advisory committee, announces that those desiring to offer themselves as candidates should forward their names by May 15.

The number of employes enrolled in the relief department is 52,771 and there are 5,791 employes purchasing homes through the aid of the loan feature. At the present time there is deposited in the savings feature $5,604,528.

Baldwins Get More Orders; Record Week's Business

Orders for locomotives have come to the Baldwin Locomotive Works in a big way within a week. The total of the business is 200 locomotives, to cost about $12,000,000. That sum equals about one-third of the largest regular business the big industrial concern ever did in one year so far.

For the Great Northern Railway, 100 locomotives are to be built, for the Burlington 65 and for the Pennsylvania lines west 35 locomotives.

Russia is again figuring on placing orders for at least 100 locomotives, and it is understood, waits only until the necessary financing can be arranged with the United States government. Italy is expected to place American orders for $100,000,000, chiefly railroad equipment, very soon.

DEAD VETERAN HOLDS RECORD

W. F. McCoy, Retired Machinist, Active Fire Fighter Until Few Years Ago

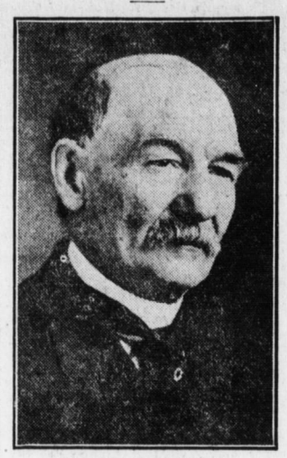

WILLIAM F. McCOY

William F. McCoy, aged 81 years, veteran Pennsylvania Railroad machinist, Harrisburg's oldest volunteer fireman and a prominent member of the Odd Fellows, died yesterday at his home, 261 Forster street. He had been ill a short time.

The survivors are two sons, Harry and William C., and one daughter, Mrs. S. E. Painter. Funeral services will be held to-morrow afternoon at 2 o'clock. Services will be conducted at the home, 261 Forster street, by the Rev. H. W. A. Hanson, pastor of Messiah Lutheran Church.

While there are volunteer firemen in Harrisburg who have been in the ranks as long as Mr. McCoy, he held the record for active service and only a few years ago, since his retirement from the Pennsylvania Railroad, did he quit active duty.

Veteran Hope Member

He joined the Hope Fire Company in 1858. He was also a charter member of Lodge No. 61, Odd Fellows, and a member of the Veteran Volunteer Firemen's Association. Mr. McCoy joined the Hope Juniors first. This was necessary in order to become a regular member. He was also one of the charter members of the Central Democratic Club.

Resolutions of regret were adopted last night by the volunteer firemen. President A. H. Kreidler of the Hope Company, appointed the following committee on resolutions: N. A. Reonoehl, E. L. Tittle, J. C. Kohler, Edwin C. Walden, and J. C. Kindler.

Standing of the Crews

HARRISBURG SIDE

Philadelphia Division — 116 crew first to go after 3:30 p. m.: 112, 130, 122, 108, 103, 124.

Engineer for 112.

Firemen for 112, 108

Conductor for 124.

Brakeman for 116.

Engineers up: I. Gable, Hogentogler, Hubler, Schwartz, J. Gable, Brooke, Sellers, Simmons, Baldwin, Lefever.

Firemen up: Lutz, Slattery, Beshore, Brymesser, Swarr, Baker, Dohner.

Conductor up: Fink.

Brakemen up: G. Mumma, Winegart, W. D. T. Smith, Thompson, Essig.

Middle Division—207 crew first to go after 2:20 p. m.: 233, 244, 227, 215, 252.

Nineteen Altoona crews to come in.

Engineers up: Nickles, Cook, Blizzard, Leppard, Snyder, Feightal, Rensel, Bomberger, Ford, Corder, Tettemer.

Firemen up: Kennedy, Johnsonbaugh, Raney, Yohn, McDonald, Orr, Bretz, Tippery, Jr., Alcorn, Coyle, Linsenbach, Kline.

Conductors up: Coup, Leonard, Heiner.

Brakemen up: Farleman, Kraft, Graff, Gladfelter, Fleck, Rumfelt, Humphreys, Gilbert.

Yard Crews—

Engineers for fourth 7 C, 11 C, second 15 C.

Fireman for 26 C.

Engineers up: Miller, Beaver, Essig, Ney, Crow, Shipley, Ulsh, Yinger, Starner, Morrison, Monroe, Beatty, Feas, Kautz, Wagner, Shade, McCord.

Firemen up: Engle, Kruger, Henderson, Hain, Selway, Jr., Gilbert, Laurer, Dill, Gormley, Wirt, Klineyoung, Mountz, Laurer, Bartless, Shaver, Shipp, Swab, Hoover, Holtzman, Rice.

ENOLA SIDE

Philadelphia Division — 220 crew first to go after 3:45 p. m.: 235, 228, 221, 238, 242, 241.

Engineer for 242.

Firemen for 220, 242, 241.

Flagman for 20.

Brakemen for 28, 35.

Brakemen up: Hoopes, Hivel, Quentzler.

Middle Division—236 crew first to go after 1 p. m.: 222, 224, 452, 247, 220, 302, 251, 237, 226.

Yard Crews—

Engineers for third 126, fourth 129, 137.

Firemen for 139, second 126, fourth 129.

Engineers up: D. K. Hinkle, Holland, J. Hinkle, Sheaffer.

Firemen up: Wolf, Webb, Arndt, McConnell, Holsinger, Noss, A. W. Wagner, O. J. Wagner, McMeen, Deaner.

PASSENGER SERVICE

Middle Division extra engineers marked up at 12:01 p. m.: W. D. McDougal, F. McC. Buck, O. L. Miller, D. Keane, R. M. Crane, L. Sparver, J. Crimmel, T. D. Crane, W. C. Graham, G. G. Keiser, R. E. Crum, H. L. Robley, O. Taylor.

Engineer for 1.

Middle Division extra firemen marked up at 12:01 p. m.: E. E. Koller, J. M. Hopkins, H. M. Cornprobst, C. W. Winand, N. G. Gates, W. O. Bealor, O. I. Holtzman, F. Dysinger, H. O. Hartzel.

Philadelphia Division engineers marked up at 12:01 p. m.: C. R. Osmond, B. A. Kennedy, W. S. Lindley, J. G. Bless, W. W. Crisswell, H. W. Gillums.

Philadelphia Division extra firemen marked up at 12:01 p. m.: R. W. Johnson, F. L. Floyd, J. N. Schindler, C. D. Burley, L. C. Arnsberger, M. G. Shaffner.

THE READING

Harrisburg Division—19 crew first to go after 2:45 o'clock: 18, 9.

Eastbound—67, 51, 52.

Engineer for 20.

Flagman for 18.

Brakemen for 52, 9, 20.

Engineers up: Ruth, Grover, Bowman, Freed, Beecher, Frauender, Plepz, Hoffman, Minich, Schuyler.

Firemen up: Stattery, Goshorn, Eshinger, Heisey, Gouffer, Weiley, Hummelbach, Kroah, Hoover, Grove, Swartz, Potteiger, Zakonski, Grunden, Enders, Fuhrman, Bushey, Kinderman, Raridan.

Conductors up: Alleman, Derrick, Shover.

Brakemen up: Dye, Fillmore, Likens, Potteice, Nickle, Grove, Dunmyer, Seiders, Dye, Sullenberger, Weaver, Edwards, Yentzer, Craig, Feas, Snell, Mosey, Gross, Siegfried, Keener, Beitler, Cassel.

FAST LIN EKILLS TWO

At Florin yesterday afternoon fast line (Train No. 1), westbound, struck and killed Roya and Earl Fike, aged 15 and 9 years respectively. They were in a wagon and crossing the tracks at grade near the Florin station. The horse became unmanageable an dthe held bod was unable to clear the tracks ahead of the train. The boys and wagon weer carried some distance. The parents, Mr. and Mrs. Albert Fike, reside at Florin.

Governor Vetoes Salary Raises For Phila. Election Officers and Other Bills

Governor Brumbaugh to-day vetoed the Kline Senate bill to raise the pay of election officers in Philadelphia, Pittsburgh and Scranton from $5 to $10. The Governor says that the duties of election officers in those cities are no more onerous than in other places and that there is no reason for the difference. The increase would have added $150,000 to expense of elections and the Governor says these officers ought to act from a sense of public duty and not for the compensation.

Other vetoes were:

Senate bill incerasing bounties for killing of lynx and weasel and providing a new method of bounty payment on the ground that while the new method is all right the Governor opposes the increased rate which would lure unoccupier people to the woods for bounty hunting.

Senat bill providing for sale of realty held for poor purposes on the ground that it is very special case and special laws are poor policy.

House bill transferring juvenile, cases from Allegheny county to Allegheny quarter sessions court, the Governor saysing that it is against the accepted plans for caring for juveniles under one judge instead of a court and that the act of 1915 needs time to be worked out.

Senate bill requiring proceedings in commitment of an insane person to be certified to the institution where a person is sent vetoed on the ground that the exepense would be burdenson and needless.

Senate bill providing for corporations to change location of office, the Governor saying he vetoed a similar bill last session and that the result of the bill would be confusion, lack of responsibility and departure from time approved methods.

MOTHERHOOD WOMAN'S JOY

Suggestions to Childless Women

Among the virtues of Lydia E. Pinkham's Vegetable Compound is the ability to correct sterility in the cases of many women. This fact is well established as evidenced by the following letter and hundreds of others we have published in these columns:

Poplar Bluff, Mo.—"I want other women to know what a blessing Lydia E. Pinkham's Vegetable Compound has been to me. We had always wanted a baby in our home but I was in poor health and not able to do my work. My mother and husband both urged me to try Lydia E. Pinkham's Vegetable Compound. I did so, my health improved and I am now the mother of a fine baby girl and do all my own house work."—Mrs. Allia B. Timmons, 216 Almond St., Poplar Bluff, Mo.

In many other homes, once childless, there are now children because of the fact that Lydia E. Pinkham's Vegetable Compound makes women normal, healthy and strong.

Write to the Lydia E. Pinkham Medicine Co., Lynn, Mass., for advice—it will be confidential and helpful.

Prohibitionists Seek Best Plan to Win Point

By Associated Press

Washington, May 11. — Prohibitionists in the House to-day agreed on a committee to consider and report some form of prohibition legislation as a program to urge upon Congress at the present session. The committee will seek to agree on whether to urge prohibition liquor taxes; amendment to the Lever food bill to prohibit use of cereals in liquor manufacture or to bring out a separate and independent prohibition measure.

RETURN SHOOT TO-MORROW

Members of the Philadelphia Gun Club of the Pennsylvania railroad will give a return shoot to-morrow to the members of the Harrisburg Sportsmen's Association. It will take place on the grounds at Second and Division streets. Teams representing each organization will shoot. In a previous contest the railroad shooters gave the local club members a lively chase.

BRIDGE TRACKS ALL DOWN

All tracks are now down on the cumberland Valley Railroad bridge, and in use. Forces were busy today tamping the tracks, and completing other details prior to the company taking over the new structure. The work is under the direction of Chief Engineer of Construction C. Tappan ,of Chambersburg. He made an inspection of the bridge this morning.

The tamping of the new tracks is being done through a new process, compressed aid being used. This enables the work to be done rapidly. Contratcors Robert Grayce Company of Pittsburgh, have removed most of their machinery and the work of cleaning up is almost completed.

"TIZ" FOR FEET

For Sore, Tired, Swollen Feet; For Aching, Tender, Calloused Feet or Painful Corns—Use "Tiz!"

Whole year's foot comfort for only 25 cents

"I use 'Tiz' when my feet ache, burn or puff up. It's fine!"

Good-bye, sore feet burning feet, swollen feet, tender feet, tired feet.

Good-bye, corns, callouses, bunions and raw spots. No more shoe tightness, no more limping with pain or drawing up your face in agony. "Tiz" is magical, acts right off. "Tiz" draws out all the poisonous exudations which puff up the feet. Use "Tiz" and wear smaller shoes. Use "Tiz" and forget your shoe misery. Ah! how comfortable your feet feel.

Get a 25-cent box of "Tiz" now at any druggist or department store. Don't suffer. Have good feet, glad feet, feet that never swell, never hurt, never get tired. Beware of imitations!

Be ECONOMICAL

---and Save Money---

Buy a Wonder Suit and Save at Least $5.50

Wonder Clothes are sold to you direct from the factory eliminating the middleman's profit. Come in and let us show you and be convinced.

Wonder Clothes at $12.50

are the same as sold elsewhere for $18 and $20—why should you pay more?

Let Us Show You

The Wonder Store

211 MARKET STREET

Open Evenings

Alteration Sale

CLOTHING 1-3 Off

SHIRTS REDUCED

$8 and $10, now.....	$6.00
$6 and $7, now.....	$4.50
$5.00 now.....	$3.50
$2.50 and $3, now.....	$1.85
$2.00 now.....	$1.35
$1.50 now.....	$1.15

Sides & Sides

"Strange I Can't Eat"

Your appetite's all gone — you feel dull and loggy — you've got about as much ambition as a last year's bird nest! Do you know that your bowels are more or less plugged up? You don't get rid of all waste material. It should all go but it don't. Part of it collects in the kinks and curves of your bowels.

That waste makes acid poisons in bowels, stomach and blood. Your kidneys and liver have too much to do. They break down causing headaches and backaches. Pills, oils and tablets make things worse. What you need is a scientific method of cleaning and helping your bowels and kidneys. That is Notox.

Take a little NOTOX every day—neutralize the acids in intestines and stomach. Clean out the bowels easily and gently. Relieve your kidneys. NOTOX tastes pleasant—makes you feel good.

NOTOX is harmless even to a child. It gives you a real appetite. Use NOTOX daily for two weeks (50c a box). Then you'll wonder why you didn't do it long ago. Start today — buy NOTOX at any drug store.

For sale by all druggists.

The Notox Company Inc.

254 Water Street, New York

OPEN A CHARGE ACCOUNT

We Clothe The Family

Credit

is what keeps the business world moving. Even the greatest nations are now transacting the bulk of their business on **CREDIT.** Why then shouldn't you

Open an Account

with us and obtain the same advantages as thousands of others,

Our **GUARANTEE** that goes with every purchase accounts for our tremendous success. ***We make good.***

Men's Department		*Ladies' Department*	
Men's Spring Suits	$14.50 to $24.50	Ladies' Spring Suits	14.50 to 27.50
Youths' Spring Suits	$14.95 to $20.	Ladies' Spring Coats	$6.98 to 16.50
Boys' Suits -	$3.50 to $7.	Ladies' Hats -	2.98 to 6.98
Men's Hats - -	$1.50 to $3.	Ladies' Stylish Dresses	9.50 to 17.98

ASKIN & MARINE CO.

36 North Second Street

Cor. Walnut St.

GAS RANGE WEEK ENDS Saturday, May 12th

What could be more convenient than an All Gas Kitchen ?

Solve the Problem Now

SAVE not only the money on your gas range but also reduce your coal expense.

Attend the demonstration which will be held by Mrs. Shirk at our office including Saturday afternoon.

Have You Selected Your Cabinet Gas Range and Saved the $2.00

Many have been installed this week, and so many Harrisburg homes have bright new ranges, that are giving their users clean, dependable, economical service.

While other fuels have advanced in price, GAS remains the same. There is no shortage of the supply.

Get your Gas Range before our office closes on Saturday evening.

Should you not find it convenient to call, phone any of our offices, Harrisburg, Steelton, or Middletown, and our representative will come to see you.

HARRISBURG GAS CO.

14 South Market Square