RED CROSS, RECRUITING AND OTHER PATRIOTIC SERMONS WILL BE PREACHED

DR. HAWES IS BACK IN PULPIT

Market Square Pastor Absent Two Weeks; Special Music

The Rev. Dr. George Edward Hawes, pastor of the Market Square Presbyterian Church, will occupy his pulpit to-morrow after an absence of two weeks. The large congregations which have marked the services of Market Square through the winter are continuing. In the morning Gwilym Watkins will sing the solo part in the anthem, "O, Worship the Lord." The evening anthem will be "My Mouth Shall Speak the Praise of the Lord," by West.

The Christian Endeavor meeting at 6:30 will be led by Miss Nellie Gourley. Mrs. Mabel Cronise Jones will give a talk on the subject, "Missions in Latin America." A chart of Presbyterian mission statistics will be used.

The Ladies Foreign Missionary Society will begin on May 1 a canvass of the ladies of the congregation for the $600 contributed towards the salary of Miss Elizabeth Veech Coan, of Urumiah, Persia. The society will meet Friday afternoon at 3 o'clock.

The Latin-American suppers for Market Square men were concluded this week. The success of the suppers was made possible by the splendid work of the committee, Rudolph Spicer, chairman, George Kline, Jack Wills, Clifton McCurdy, Edmund Critchley, the Rev. E. P. Robinson and John Kunkle. The committee was helped in serving the suppers by the following ladies, Mrs. J. Henry Spicer, Mrs. Rudolph Spicer, Mrs. A. M. Morrison, Mrs. C V. Miller, Mrs. Edmund Critchley, Mrs. John Shrum, Mrs. E. C. Leach, Mrs. B. W. Wright, Mrs. Frank Montgomery, Miss Ada Wills, Mrs. Garfield McAlister, Mrs. William McAlister, Mrs. Floyd Whalen, Mrs. George A. Kline, Mrs. W. S. Schooley, Mrs. Morris Taylor, and Miss Miriam Taylor.

The year book of the congregational life and work which is issued by the session will be ready for distribution to the members of the congregation in the near future.

No Idle Acres This Year!

Dig Up the Dollars Buried in Your Back Yard. Make Sure That You Plant

Schell's Quality Seed

For They Grow Better They Yield Better They Are Absolutely the Best

To Have a Good Garden, You Must Plant Good Seeds. We Have Them and Everything Else You Need For Your Garden

Walter S. Schell

QUALITY SEEDS

1307-1309 Market St.

$3.00 —TO— New York

AND RETURN Via READING RAILWAY

SUNDAY MAY 6

Special Excursion Train

FROM	Lv. A.M.
Harrisburg	3.35
Hummelstown	3.50
Swatara	3.55
Hershey	3.57
Palmyra	4.04
Annville	4.13
Lebanon	4.24
New York (arrive)	9.40

RETURNING—Leave New York from foot West 23d Street 6.50 P. M., foot Liberty Street 7.00 P. M. same day for above stations.

Compensation Act Blanks

For the convenience of lawyers and small corporations we have arranged in book form a quantity of Accident Blanks sufficient for a year's supply. Sent to any address on receipt of price, $1.00.

The Telegraph Printing Co.

Printing, Binding, Designing, Photo Engraving, Die Stamping, Plate Printing

HARRISBURG, PA.

Personally Conducted

Four Day Tour to Washington

Tuesday, May 8

Via Reading Railway

For further information apply to D. Lorah Mauger, No. 23 North 9th Street, Reading, Pa., Bell Phone 2906.

DR. CHAFER TO BE AT CONFERENCE

Noted Bible Teacher to Have Charge of Interdenominational Conference

DR. LEWIS S. CHAFER

The thirtieth Interdenominational Bible Conference of Harrisburg will be held Monday and Tuesday, in the First Baptist Church, Second and Pine streets.

The Rev. Dr. Lewis Sperry Chafer, formerly of Northfield, Mass., now of East Orange, N. J., will be the teacher. Subjects of the conference are as follows:

Monday, 3:30 o'clock, "The Book of Job." Monday 7:45 o'clock, "The Seven Subjects of Prophecy in the Old Testament." Tuesday, 3:30 o'clock, "The Book of Job." Tuesday 7:45 o'clock, "The Seven Subjects of Prophecy in the New Testament."

Dr. Chafer is a scholarly man, with a comprehensive knowledge of the Bible. He is simple, direct and clear in his teaching.

Mrs. Chafer will accompany Dr. Chafer and they will sing together at the conference session.

PRESBYTERIAN

Paxton—The Rev. Harry B. King will preach at 11. 7:30, Dr. J. J. Mullowney will give an illustrated talk on "Eastern China"; Sunday School, 10.

Pine Street — The Rev. Lewis Seymour Mudge, D. D.; the Rev. J. S. Armentrout, assistant. 10.30, "The Greatest Thing In the World." 7.30, "Burden Bearing." Sunday school at 1.40.

Division Street—Sunday school at 3. 7.30, evening service. preacher, the Rev. J. S. Armentrout.

Covenant — The Rev. Harvey Klaer, pastor, will preach at 10.30, "The Christian and Foreign Missions," and at 7.30, "Remade Men." Sunday school at 2.

Westminster—The Rev. E. E. Curtis. 10.30, "A Call to Unselfishness." Sunday school at 1.45. 7.30, "Christ, the Saviour." (Stereoptican sermon).

Market Square—The Rev. George Edward Hawes, D. D.; the Rev. George Snavely Rentz, assistant. Sunday school at 9.45. 11 and 7.30, Rev. Dr. Hawes will preach at both services.

Immanuel—The Rev. H. Everett Hallman, 10 and 7.30. Sunday school at 11.15.

Bethany—The Rev. John M. Warden, pastor, will preach at 7.30, "The Heavenly Vision." Sunday school at 9.

CHRISTIAN SCIENCE

First Church of Christ, Scientist—Board of Trade Hall. Sunday, 11 a. m., 7:30 p. m. Testimonial meeting Wednesday, 8 p. m. Free Reading Rooms, Kunkel Building, 11:30 a. m. to 5 p. m. daily except Saturday, 11:30 to 9 p. m.—adv.

4 WEEKS TO LEAVE AUSTRIA

By Associated Press

Amsterdam, April 28, via London.—A Vienna dispatch says that all Americans, without distinction of sex or age, who desire to leave the monarchy may travel to Switzerland up to four weeks from the date of the rupture of relations, April 9. After that date no Americans will be allowed to leave but those remaining will not be interned unless they commit offense.

Quality GORGAS Service

In An Emergency

When time is precious—when **Quality** may stand between life and death—think of **GORGAS.**

Call 2244 on the Bell or on the Dial

and you will get immediate co-operation. Our store is at your service—day and night. Our messenger delivery enables us to serve you promptly.

Free Delivery From 8 a. m. to 11 p. m.

GORGAS' DRUG STORES

16 N. Third St. and Penna. Station.

HOTEL GREGORIAN NEW YORK CITY

35TH STREET

Bet. 5th Ave. & Broadway.

Fireproof—Modern—Central.

300 ROOMS WITH BATHS,

$2.00 to $3.50 Per Day

Meals: Table d'Hote and a la Carte

WRITE FOR BOOKLET.

D. P. RITCHEY, PROP.

U. E. MINISTERS TO HOLD MEETING

All-Day Session Will Be Held Tuesday; Many Topics of Interest

The United Evangelical Ministerial Association of Harrisburg and vicinity will hold an all-day meeting in the Harris Street Church on Tuesday. About thirty ministers are expected to attend during the day, and a great many members of the denomination from this city and surrounding towns will attend the mass meeting in the evening. Preliminary to this meeting a general exchange of pulpits will take place on Sunday evening, ministers of both conferences entering into the exchange. The Rev. H. T. Searle of the Lemoyne church will preach in the Harris Street Church and the Rev. L. A. Fuhrman of Marysville, will preach in the Park Street Church.

Program of All-Day Meeting

10:00 a. m., prayer and intercession; 10 to 11, hour of prayer in charge of Bishop W. M. Stanford, D. D.; 11 to 12, hour of intercession in charge of Bishop H. B. Hartzler, D.D.; 12:30, luncheon in Harris Street Church; 2, denominational emphasis, "Inner Missionary Work," Rev. A. E. Hangen; "Our Publishing Interests," Rev. W. E. Peffley; "Pastoral Evangelism," Rev. L. M. Dice; "Our Church Doctrine," Rev. H. B. Hartzler; "Our Church Polity," Rev. W. F. Heil; 7:45, mass meeting, J. J. Nungesser presiding; general theme, "The Unification of Our Churches in This Vicinity." "Removing the Barriers," Bishop U. F. Swengel, D. D.; "A Closer Acquaintance," Mr. Ziegler, Carlisle; "Realizing Our Common Aims," C. H. Koons; "Chance Opportunities," the Rev. J. A. Hollenbaugh; "Our Denominational Distinctiveness," the Rev. G. F. Schaum.

Five thousand cards of invitation have been sent to the United Evangelical churches in reach of Harrisburg, delegations will be present at the evening meeting from many of these churches.

Church Music

ZION LUTHERAN

Morning—Prelude, "Allegro," Merkel; anthem, "The Ninety and Nine," Foster; offertory, "Sublime Evening Star," Wagner; soprano solo, "I Do Not Ask, O Lord," Spross, Mrs. Decevee; violin obligato, Mr. Hansknecht; postlude, "Recessional," Hollins.

Evening—Prelude, "March," Wolstenholm; quartet, "Contrite Heart," Ambrose, Mrs. Decevee, Mr. Zarker, Miss Bennett, Mr. Shackley; offertory, "Andante," Bendel; soprano and alto duet, Gospel Hymn; postlude, first movement from Sonato in D Minor, Guilmant.

MESSIAH LUTHERAN

Morning—Prelude, "Communion in E," Guilmant; offertory, "Song Without Words," Kelchner; contralto solo, "Just As I Am," Danks; postlude, "Postlude in G," Steiner.

Evening—Prelude, "Adagio et Poco Lento," Parker; anthem, "The Lord Is Exalted," Fearis; offertory, "Evening Reverie," Straka; anthem, "On Jordan's Banks," Heyser; postlude, "Recessional," Hoffmann.

BETHLEHEM LUTHERAN

Morning—Prelude, "Spring Song," Mendelssohn; anthem, "Hearken Unto This," Button; quartet, "Songs of Praise the Angels Sang," Shelley; offertory, "Adagio Cantabile," G. Onslow; postlude, "Marche Sollennelle," Alphonse Mailly.

Evening — Prelude, "Allegretta," Arthur Foote; "Evening Hymn," W. E. Ashmall; anthem, "The Sun Shall Be No More Thy Light," Woodward; solo, "Open the Gates of the Temple," Knapp; offertory, solo for flute, Capocci; postlude, "Festival March," Arthur Foote.

REFORMED SALEM

Morning—"Finale from the Third Symphony," Mendelssohn; anthem, "Jubilate Deo in C," D. Buck; bass solo, "Nature's Adoration," Beethoven, Mr. Charles W. Cassell.

Evening—"Offertone in F," Lefebine Wely; anthem, "Fret Not Thyself Because of the Ungodly," Iliffe; duet, "I Waited for the Lord," Mendelssohn, Mrs. C. W. Myers, Miss Hazel Seibert.

RIDGE AVENUE M. E.

Morning—Prelude (a) "Jerusalem, the Golden," Spark; (b) "Allegretto from Mignon," Thomas; anthem, "I Do Not Ask," Lorenz; offertory, "Revery," Parker; postlude, "Coronation March" (La Prophete) Meyerbeer-Barrett.

Evening—Prelude, (a) "Romanza," Parker; (b) "Arietta," Parker; anthem, "O God, the Rock of Ages," Pinsuti; offertory, "Impromptu," Parker; postlude, "Orchestral March," Luard Selby.

CHRIST LUTHERAN

Fourth Street—The Rev. Jesse Guy Smith. Bible School, 10; 11, "Endurance"; 7:30, "The Man on the Outside."

Morning — Prelude, "Cantilene Nuptiale," Dubois; offertory, "Offertoire," Bruce; anthem, "Could Ye Not Watch With Me," from "The Crucifixion," Stainer; postlude, "Postlude," Th. Stern.

Evening — Prelude, "Offertory," Th. Salome; anthem, "My Hope Is in the Everlasting;" offertory, "Andante Con Moto," Calkin, male quartet; postlude, "The Son of God Goes Forth to War," Whiting.

GRACE M. E.

Morning—Organ (a) "Elegy in C Minor," Lemaigre; (b) "Spring Song," Macfarlane; quartet, "O Had I. My Savior, The Wings of a Dove," Havens; organ, "Meditation in E Flat," Browne; anthem, "A Song in the Night." Woodman; organ, "Prelude and Fugue in A Minor," Rink.

Evening—Organ recital 7.30; evening service, 7.30; (a) "Pastorale in F," Bach; (b) "Indian Summer Sketch," Brewer; (c) "Song of Sorrow," G. B. Nevin; anthem, "Soft Floating on the Air," Root; organ, "Canzonetta in F," Frysinger; anthem, "He Shall Come Down Like Rain," Allen; organ, "Sonata in D Minor," (Finale) Guilmant.

GLEE CLUB TO SING

The Cumberland Valley Glee Club, will sing at Tabernacle Baptist Church to-morrow evening. The club consists of about twenty voices. The concert to be given will be a sacred one.

MOTHER GRAY'S SWEET POWDERS FOR CHILDREN,

A Certain Relief for Feverishness, Constipation, Headache, Stomach Troubles, Teething Disorders, and Destroy Worms. They Break up Colds in 24 hours. At all Druggists, 25cts. Sample mailed FREE. Address MOTHER GRAY CO., Le Roy, N. Y.

Trade Mark. Don't accept any substitute.

REV. LOCKHART ACCEPTS CALL

Former Pastor of Tabernacle Coming to First Baptist Church

"The Rev. Dr. W. J. Lockhart, pastor of the Huntingdon Baptist Church of Baltimore, has accepted a call from the First Baptist Church of this city. He will come here June 1.

Dr. Lockhart previous to his going to Baltimore, five years ago, was pastor of the Tabernacle Baptist Church of this city.

LUTHERAN

Services at Messiah Lutheran Church, Sixth and Foster streets, will be held at the usual hours Sunday, morning service, 10:30; Sunday School, 2 p. m.; Christian Endeavor, 6:30 p. m., and evening service at 7:30 p. m. The Rev. Henry W. A. Hanson will preach at both morning and evening services.

Redeemer — The Rev. Myrone Shafer. 10.30, "The Divine in Man." 7.30, "The Lost Christ."

Trinity, Camp Hill—Dr. E. D. Weigle. 9.30, Sunday school. 10.30, "A Little While." 7.30, "Jesus Christ, the Revelation of the Father."

Memorial—The Rev. L. C. Manges, D. D. 10.30, "The Christian's Duty to His Government." 7.30, "The Burden of the Church." Sunday school at 2.

Salem, Oberlin—The Rev. Daniel E. Rupley, pastor, will preach at 10.30, "My Peace I Give Unto You," and at 7.30, "Temptation of Jesus." Sunday school at 9.30.

Augsburg—The Rev. A. M. Stamets, pastor, will preach at 10.30, "Why Willingly Suffer With Christ," and at 7.30, "Christ's Commendation," Sunday school at 2.

Christ—The Rev. Thomas Reisch, D. D., pastor, will preach at 10.30, "Silencing Ignorance," and at 7.30, "The Value of An Act." Sunday school at 2.

Calvary—The Rev. Edward H. Paar, pastor, will preach at 11, "Through Sorrow to Joy," and at 7.30, "Christ's Conference With Peter." Sunday school at 10.

St. Matthew's—The Rev. E. E. Snyder, pastor, will preach at 11, "Seeing Our Opportunities," and at 7.30, "Limitations of Unbelief." Sunday school at 9.45.

Holy Communion—The Rev. John Henry Miller, pastor, will preach at 10.45, "Christian's Joy," and at 7.30, "Civil Powers." Sunday school, at 9.30.

Trinity—The Rev. R. L. Miesenhelder, pastor, will preach at 10.30, "The Almighty Father," and at 7.30, "The Lamp and the Bushel." Sunday school at 2.

Zion—The Rev. S. Winfield Herman, pastor, will preach at 10.30, "Great Men For Great Emergencies," and at 7.30, "Steps In a Miracle." Sunday school at 1.45.

Bethel—The Rev. J. Bradley Markward, D. D. 10.30, "Honor All Men." 7.30, "The Perfecting God." 1.45, Sunday school.

UNITED BRETHREN

Otterbein—The Rev. S. Edwin Rupp, D. D. 10:30, "A Welcome for Jesus"; 7:30, "The Red Cross"; Sunday School, 2.

State Street—The Rev. E. A. G. Bossler, pastor, will preach at 10.45, "The Old and New Commandment," and at 7.30, "The Mustard Seed." Sunday school at 9.30.

First—The Rev. N. L. Linebaugh, pastor, will preach at 10.30, "Resting Under God's Tree," and at 7.30, "Eternal Salvation By Faith." Sunday school at 1.45.

Sixth Street—The Rev. Joseph Daugherty. 10.30, "The Christian Race." 7.30, "The Sweetness or Joy of Conquering." Sunday school at 1.45 p. m.

Derry Street—The Rev. J. A. Lyter, D. D., pastor, will preach at 10.30 and 7.30. Sunday school at 2.

EVANGELIST MEALING IS WINDING UP CAMPAIGN

The Rev. W. C. Mealing, who has been conducting a four weeks' union evangelistic campaign in Enola will preach his last sermons to-morrow. During the campaign more than fifty persons were converted, mostly school children. The offering at both services to-morrow will be given to Mr. Mealing. In the afternoon a mass meeting will be held. Mrs. Mealing, who had charge of the cottage prayer meetings and personal work, will sing several solos.

MISSION OPPORTUNITIES

"Missionary Opportunities in South America" will be the topic at the meeting of the Christian Endeavor Society of the Derry Street United Brethren Church to-morrow evening. The leade ris Mrs. J. A. Lyter. Miss Stella Ulrich will sing a soprano solo. A number of new members will also be received at the meeting.

EPISCOPAL

St. Paul's—The Rev. Floyd Appleton. 7.30, Holy Communion. 11, services and sermon. 2.30, Sunday school. 7.30, service and sermon.

St. Andrew's—The Rev. James Bullitt, rector. 9.45 Sunday school. 11 morning prayer and sermon. 12.15 Bible class. 7.30 evening prayer and sermon.

FIFTH STREET M. E.

Morning — Prelude, "Prelude," Bourgalt-Ducondrag; anthem, "Let Not Your Heart Be Troubled." Simper; offertory, "Andante Religioso," Liszt; postlude, "Postlude," Prout.

Evening—Prelude, "Communion in F," Grison; anthem, "Hallelujah, This Is the Day," Limbalati; offertory, "Evening Song," VanEyken; postlude, "Allegro Maestoso," West.

NEW METHODIST SUPT. IS HERE

Dr. Swartz Will Preach First Sermon in Camp Curtin Church

The Rev. Dr. Maurice E. Swartz, recently appointed superintendent of the Harrisburg District of the Central Pennsylvania Methodism will preach in Camp Curtin Church tomorrow evening at 7:30 o'clock.

Dr. Swartz has been for a number of years a prominent and successful pastor in the Central Pennsylvania conference of the Methodist Episcopal Church. He comes into this new field of labor a favorite of both pastors and churches.

The Harrisburg district over which Dr. Swartz presides is the strongest in the Central Pennsylvania conference. It consists of fifty-one pastors and charges with a church membership of 18,000; it pays its pastors over $50,000 per year; contributes towards its benevolent enterprises over $29,000 annually and claims a property value in parsonages and churches of $1,379,400.

Dr. Swartz will reside in Harrisburg and be interested in all the moral and social uplift of the city.

Stevens Memorial Guards to Attend Church Services

Less than two months ago Major Walter L. Vanaman organized the Stevens Memorial Guards for regular military drill. More than two hundred and fifty belong to the three companies. Strict up-to-date tactics are being used in all drill work. All under 16 years of age, in addition to regulation military drills, are instructed in first aid work, signalling, Morse and wireless telegraphy and physical gymnastics. Trained military men are in charge of the work.

To-morrow evening, at 7.30 o'clock, in the Stevens Memorial Methodist Episcopal Church, Thirteenth and Vernon streets, the guards will attend in a body, a special flag service, at which time the Men's Bible Class of the church will present the three companies with a beautiful American flag. Dr. Clayton Albert Smucker is to preach on "The Nation's Flag.

CHURCH OF GOD

Maclay Street—The Rev. Dr. William S. Houck, pastor, will preach at 11, "The Appointments of Jesus," and at 7.30, "Can These Bones Live?" Sunday school at 9.45.

Fourth Street—The Rev. William N. Yates, D. D. 10.30, "The Final Dissolution." 7.30, "What We Ought to Be." Sunday school at 1.40.

Pleasant View—The Rev. George W. Harper. Sunday school at 9.45. 10.45, "The Unseen Things." 7.30, "Making a Life or a Living, Which?"

Nagle Street—The Rev. A. L. Kriner, pastor, will preach at 10.30 and 7.30. Sunday school at 1.30.

REFORMED

Second—The Rev. Harry Nelson Bassler, pastor, will preach at 10.30 and 7.30. Sunday school at 1.45.

St. John's—The Rev. G. W. Hartman, pastor, will preach at 10.45 and 7.30. Sunday school at 9.30.

Reformed Salem—The Rev. Ellis N. Kremer. Services at 11 and 7.30. Sunday school at 9.45.

Fourth—The Rev. Homer Skyles May, pastor, will preach at 10.45, "Giving Ourselves in Service," and at 7.45. "Our Enemy and How to Win." Sunday school at 9.30.

St. Andrew's, Penbrook—The Rev. W. R. Hartzell. 10:45, "Before Death"; 7:30, "Unanswered Questions"; Sunday School, 9:45.

BAPTIST

St. Paul's—The Rev. E. Luther Cunningham, pastor, will preach at 10.30, "Knowing and Trusting," and at 7.30 sacred cantata by choir." Sunday school at 12.30.

Tabernacle—The Rev. Millard Osmore Peirce, pastor, will preach at 10.30, "The Saint's Coronation," and at 7.30 Cumberland Valley Glee Club will sing. Sunday school at 11.30.

Market Street—The Rev. W. H. Dallman, pastor, will preach at 10.30, "Church Activities" and at 7.30, "The Day of Jehovah." Sunday school at 1.30.

MARKET SQUARE

Morning—Prelude, "Andante and Allegretto," (from the First Sonata), Borowski; anthem "O Worship the Lord," solo by Mr. Watkins, Watson; offertory, "Chant Sans Paroles," Lemare; postlude, "Allegro" (from First Sonata) Borowski.

Evening — Prelude, "An April Song and Springtime Sketch," Brewer; anthem, "My Mouth Shall Speak Thy Praise of the Lord," West; offertory, "Berceuse," Lemare; postlude, "Marche Moderne," Lemare.

FOURTH REFORMED.

Morning — Prelude, "Andanto Grazioso," Smart; offretory, "Intermezzo," Phippeu; anthem, "The Earth Is the Lord's," Lerman; postlude, "Gothie March," Foschini.

Evening—Prelude, "Vesper Bells," Smith; offertory, "Ave Maria," Saunders; quartette, "Dear Columbia," Bierly, Mrs. Vallerchamp, Mrs. Schnader, Mr. George, Mr. Schnader; postlude, "Festive March," Blackmore.

REV. ARMENTROUT TO LEAVE TUES.

Assistant Pastor of Pine Street to Become Religious Education Secretary

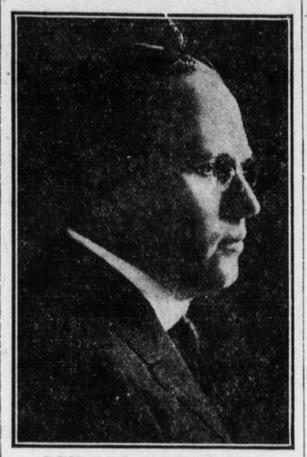

REV. J. S. ARMENTROUT

To-morrow will be the last Sunday the Rev. James S. Armentrout, assistant pastor of the Pine Street Presbyterian Church will be in the city.

He will leave Tuesday for Philadelphia where he will take up the duties as one of the secretaries in the Department of Religious Education of the Presbyterian Church. He will preach at the morning service in the Pine Street Church and will occupy the pulpit of the Division Street Chapel in the evening. His successor will be the Rev. Harold H. Baldwin, of Princeton Theological Seminary, who will take up his duties here about May 15.

METHODIST

Dauphin Church—The Rev. W. H. Zweizig. 7:30, "Shut In or Shut Out"; Sunday School at 2.

Heckton Church—The Rev. W. H. Zweizig. 10:30, Revival; Sunday School at 2.

Ridge Avenue—The Rev. H. R. Bender. 10:30, "Revelation—Its Meaning and Method"; 7:30, "What it Means to be a Christian"; Sunday School at 2.

Stevens Memorial—Albert Smucker. 10.30, "An Old Time Tragedy." Sunday school at 2. 7.30, "The Nation's Flag."

Coxestown—The Rev. John G. Davis, pastor, will preach at 10.40, "The Forty Days," and at 7.30 "Universal Redemption." Sunday school at 9.30.

Fifth Street—The Rev. Edwin A. Pyles. 10.30, "The Sinlessness of Jesus." 7.30, "The Breastplate of Righteousness." Sunday school at 2 p. m.

Wesley Union—The Rev. W. A. Ray, pastor, will preach at 10.45, "Faith and Force," and at 7.30, "The Valley of Dry Bones."

St. Paul's—The Rev. William Moses, pastor, will preach at 10.30 and 7.30. Sunday school at 2.

Epworth—The Rev. J. D. W. Deavor. Sunday school at 10, 11, "Jesus Remembered." 7.30, "The Blessed Life."

Grace—The Rev. Dr. Robert Bagnell, will preach at 10.30, "The Compensation of Service," and at 7.30, "The Value of Character." Sunday school at 12.10.

Harris Zion—The Rev. R. Nelson, preaching at 11. The Colored Elks will be present and give a special program.

Bethel—The Rev. U. G. Leeper, pastor, will preach at 10.30. Bishop B. F. Lee will preach at 7.30.

Camp Curtain Memorial — The Rev. Alvin S. Williams. 10.30, "The Christ According to St. John." 7.30, Dr. M. E. Swartz, the district superintendent, will preach. Sunday school at 2.

UNITED EVANGELICAL

Harris Street—The Rev. George Schaum, 10.30, "Clear For Action." Sunday school at 2. 7.30, "Denominational Night." The Rev. H. T Searle, pastor of the Lemoyne United Evangelical church, will preach.

Park Street—The Rev. A. E. Hangen. Sunday school at 9.30. 10.45, Dr. J. J. Mullowney, of Paxtang, will speak for the Anti-Saloon League. The Rev. L. M. Fuhrman, of Marysvill, preaches at 7.45.

Church of the Brethren

HUMMEL ST.

Subject at 11 a. m.

THE LORD'S SUPPER or LOVE FEAST

Subject For the Evening 6:45 to 8

ROUND TABLE TALKS on True Adornment

You're Surely Welcome! COME!

Run Down to Carlisle Tomorrow, Sunday

AND HEAR ABOUT RALPH CONNOR'S TWO YEARS IN THE TRENCHES

Mr. Bryne, the new Y. M. C. A. Secretary, will tell how he interviewed the famous writer after one of the most stirring patriotic demonstrations in New York's most fashionable church. Meeting commences 3:30.

GO AND HEAR HOW THE CANADIAN GIRLS TREAT "SLACKERS"

St. Stephens' Church

REV. ROLLIN ALGER SAWYER, Rector

Sunday, April 29th

8:00 a. m.—Holy Communion.

10:00 a. m.—Sunday School.

11:00 a. m.—Morning prayer and sermon, on "Christ's Appeal."

7:30 p. m.—Evening prayer and address by Mr. Lewis Buddy, on "The Work of the Boy Scouts of America."

"Greatest Thing in World" Subject of Sermon to Be Preached at Pine Street

On Sunday morning at Pine Street Presbyterian Church, the topic of the sermon will be: "The Greatest Thing in the World." The preacher will be the assistant pastor, the Rev. J. S. Armentrout. In the evening the pastor, Rev. Dr. L. S. Mudge, will take for his theme. "Burden Bearing." The following is the musical program as arranged for the day:

Morning—Prelude, "Cantilene in G Major," Custard; anthem, "The Woods and Every Sweet Smelling Tree," Westa; offertory. "Prayer," Thomas; anthem, "The Larger Prayer," Burdette; postlude, "Postlude in D. Major," Tours.

Evening—Prelude, "An Evening Idyll,' Gatty Sellers; anthem, "God is Love," Shelley; offertory, "Abenleid," Schumann; solo, "The Heavenly Promise," Manney; quartette, "Cast Thy Burden on the Lord (Elijah)," Mendelssohn; postlude, "Grand Chorus in D Major," Guilmant.

On Monday evening the Girls of the Servants of the King, assisted by some of the boys from the Memorial Building, will present the Pageant, "The Land of the Golden Man," a picture story of South America.

On Wednesday evening at the midweek of service of prayer and praise, the theme for meditation will be "A Thorn in the Flesh."

On Friday evening the Glee Club, of the Memorial Building, will make its first public appearance presenting a program of varied interest. This will be open to the general public, and while no admission fee will be charged, a silver offering will be asked for the benefit of the "Camp Fund." The entertainment will be held in the Memorial Building.

Thursday afternoon and evening the Church Mother's meeting will hold the closing exercises for this year. Saturday afternoon the Home and Foreign Missionary Circle will have an entertainment in the social room.

SPEAKERS AT PARK STREET

The Rev. A. E. Hangen, pastor of the Park Street United Evangelical Church, will be the speaker at the Anniversary Day services of the church of which his brother, Rev. G. W. Hangen, the First United Evangelical Church, Wilkesbarre, now is pastor. In his absence the Park Street pulpit will be occupied at 10.45 by Dr. J. J. Mullowney, of Paxtang, who will represent the Anti-Saloon League. At 7.30, Rev. L. A. Fuhrman, pastor of the Marysville United Evangelical Church, will be the preacher. Albright College and 'Spring Rally' Day services will be observed by the Sunday School and congregation, Sunday, May 6.

TO PREACH ON RED CROSS

The second of the series of sermons on "Patriotism" being preached by the Rev. Edwin S. Rupp, pastor of the Otterbein United Brethren Church will be preached to-morrow evening, the subject will be "The Red Cross." The other sermon subjects of the series are as follows:

May 6, "A Nation's Honor"; May 13, "Our Present Duty"; May 20, "Permanent Peace"; May 27, "The Veterans."

MISCELLANEOUS

Associated Bible Students. How the measurements of the interior of the Great Pyramid of Egypt, which was constructed several thousand years ago, point to the great war in Europe and to its beginning in 1914, will be made quite lucid in the Berean study at 1:45 o'clock on "The Ending of Gentile Times." The Sunday School lesson, "Jesus Welcomed As King," will be studied at 3 o'clock. Time and place of week evening meetings, will be announced Monday afternoon.

S. S. CONVENTION AT MILLERSBURG

Will Be Held June 26-27; Sunday School Paper to Be Issued

At the recent meeting of the executive committee of the Dauphin County Sabbath School Association, in the office of the Weaver Typewriting Company, a gratifying report of the recent series of district conventions was made.

All the districts in the county are now fully organized except the district comprising the part of Harrisburg north of North street. During the conventions subscriptions for the new Dauphin County Sunday School news, were taken. The paper gives every promise of being a success and of filling a long felt need in the work of the county association.

One of the most important items of business was the election of Mr. Lebkicker, of Hershey, as an advisory member of the executive committee, upon the motion of Col. H. C. Demming. Col. Demming spoke of Mr. Lebkicker as a man who has long had a deep interest in the work that is being done in the community, especially among the young people, by the Sunday School.

A report concerning the work of the committee in charge of the program for the County convention was made. The convention will be held in Millersburg on June 26 and 27. The pastor, the superintendent, the primary superintendent and two delegates from each school in the county are the representatives entitled to participate in the deliberations of the convention. The attention of Sunday School superintendents is called to the date and place of the convention; they are requested to see that their own school is represented adequately. A splendid program is assured. The state workers on the program will be Preston G. Orwig, one of the livest wires in the Sunday School work as well as one of the most practical workers in Pennsylvania, and Miss L. Grace Kane, the new elementary superintendent, who is making a fine reputation in her work throughout the state. Other attractive speakers will be on the program, which will be one of the best ever presented in this county. The next meeting of the executive committee will probably be held in Hershey.

HARPIST TO PLAY

Miss Marie M. Miller, of Erie, a harpist of note will play at services to-morrow at Augsburg Lutheran Church. She will also play at the Sunday school session in the afternoon. The Rev. A. M. Stamets, pastor will preach on "Why Willingly Suffer With Christ," in the morning and "Christ's Commendation," in the evening.

REV. HANSON BACK

The Rev. Henry W. A. Hanson, pastor of the Messiah Lutheran Church, who spent last week attending the annual lectures on preaching at Yale University and also visiting his parents at Wilmington, N. C., will occupy the pulpit at both services to-morrow. His evening subject will be "The Present Crisis."

WILL INAUGURATE INNOVATION

The Olivet Presbyterian Church will begin to-morrow an innovation. In place of the usual voluntary the large choir will have a choir prelude which promises to make the early minutes of the evening service very profitable and inspirational. Later in the week the Men's Bible Class will entertain Mr. Buddy, National Commissioner of the Boy Scouts.

ONLY TEN MINUTES

Be Sure to Hear the Fine, New

Choir Prelude

This is something new at "The Singing Church"

Olivet Presbyterian

KITTATINNY AND DERRY

It begins at 7.20 p .m. and lasts only until 7.30.

A. M. Sermon, "The Tangle of the World."

P. M. Sermon, "Our Women in the War."

PINE STREET PRESBYTERIAN CHURCH

THIRD AND PINE STREETS

Sunday, April 29

10:30 A. M.

Preacher

Rev. James Sylvester Armentrout

"The Greatest Thing in the World"

7:30 P. M.

Preacher

Rev. Lewis Seymour Mudge, D. D.

"Bearing Burdens"

Hospitality Is Our Watchword

Utility Is Our Touchstone

Spirituality is Our Keynote

Many Greatly Enjoy Our Services

Why Not You?