GEO. H. SOURBIER
FUNERAL DIRECTOR
1310 NORTH THIRD STREET

Public Sale

58 Shares Common Stock Harrisburg Railways Co. The undersigned will sell on Thursday afternoon, May 3, 1917, at 2.30 p. m. in front of the courthouse, the above stock for account of whom it may concern.

ENSMINGER & SON
Auctioneers

MARKET RISES AND FALLS WITH SALES

Concerted Professional Selling Causes Declines From One to Four Points; Motor and Oils Manifest Heaviness With General Run of Steel Stocks

New York, April 28.—(Wall Street)—Stocks opened to-day at slight recessions, strengthened irregularly on a spirited rise in Utah Copper, Atlantic, Gulf and West Indies and a few other issues of less prominence, but soon fell back on concreted professional selling. Declines ran from 1 to 4 points, rails relatively losing more ground than industrials. Motors and oils also manifested heaviness with the general run of steel stocks. U. S. Steel fell over a point from its early height of 116⅜, Utah forfeited the greater part of its 2⅝ point gain and Atlantic, Gulf and West Indies lost all its rise of over two points. Dealings became stagnant on the decline, the market closing with a heavy tone. Sales approximated 275,000 shares. Bonds were lower.

NEW YORK STOCKS

Chandler Bros. & Co., members New York and Philadelphia Stock Exchanges, 3 North Market Square, Harrisburg; 1338 Chestnut street, Philadelphia; 34 Pine street, New York, furnish the following quotations:

New York, April 28.	Open.	Clos.
Allis Chalmers	26¾	26¼
Amer Beet Sugar	93	93½
American Can	46	45
Am Car and Foun Co.	67	67
Amer Smelting	100⅝	100
Anaconda	79⅝	79½
Atchison	103⅝	103¼
Baldwin Locomotive	55⅝	54⅞
Baltimore and Ohio	76⅞	76½
Butte Copper	43¾	43⅛
California Petroleum	20	20
Canadian Pacific	161	160
Central Leather	87	86½
Chesapeake and Ohio	60⅝	60
Chi Mil and St Paul	81⅝	80¼
Chicago R I and Pacific	36	36
Chino Con Copper	54⅞	54⅞
Col Fuel and Iron	49	48
Consol Gas	113½	113½
Corn Products	26¼	26
Crucilbe Steel	62¼	61¾
Erie	27⅝	27⅛
General Motors	104½	104
Goodrich B F	52	51½
Great Northern pfd	109⅞	109⅝
Great North Ore subs	33¼	33⅜
Inspiration Copper	56¾	56⅞
Interboro-Met	10⅝	10⅝
Kenecott	44⅝	45¼
Lackawanna Steel	84	84
Lehigh Valley	64½	63¼
Merc Mar Ctfs	27	27
Merc Mar Ctfs pfd	79¾	79¼
Mex Petroleum	88½	88½
Miami Copper	42⅝	42¾
Midvale Steel	58	57½
New York Central	94	94
N Y N H and H	40¾	39¾
Norfolk and Western	129	128
Northern Pacific	103⅞	103½
Pennsylvania Railroad	53	53
Ray Con Copper	29⅝	29¾
Reading	96⅜	96
Republic Iron and Steel	81¼	81
Southern Pacific	94¾	94¾
Southern Ry	28¼	28
Studebaker	85⅛	85¾
Union Pacific	137½	136⅝
U S I Alcohol	109	110½
U S Rubber	57¼	57
U S Steel	115⅞	115⅞
U S Steel pfd	118¾	118½
Utah Copper	115½	116
Virginia-Carolina Chem	44	43½
Westinghouse Mfg	49½	49
Willys-Overland	30⅛	30⅛

PHILADELPHIA PRODUCE

By Associated Press

Philadelphia, April 28. — Wheat — Strong and higher; No. 2, red, spot, $2.90@2.95; No. 2, Southern, red, $2.88@2.93.

Corn — Higher and firm; No. 3, yellow, $1.71@1.72; No. 4, yellow, $1.69@1.70; No. 5, yellow, $1.67@1.68; Southern, No. 3, yellow, $1.68@1.69.

Oats—The market is firm and higher No. 2, white, 81@82c; No. 3, white, 80@81c.

Bran — Market quiet, but steady; soft winter, per ton, $47.00@47.50; spring, per ton, $45.50@46.50.

Refined Sugars—Market firm; powdered, 7.60c; fine granulated, 7.50c; confectioners' A, 7.40c.

Butter — The market is unchanged; western, creamery, exera, 41@42c; nearby prints, fancy, 44c.

Eggs—The market is steady; Pennsylvania and other nearby firsts, free cases, $10.35 per case; do., current receipts, free cases, $10.05 per case; western, extra, firsts, free cases, $10.20 per case; do., firsts, free cases, $10.05 per case.

Live Poultry — Steady, but quiet; fowls, 22½@23c; staggy roosters, 18@20c; old roosters, 16@17c; spring chickens, 24@25c; ducks 20@22c, geese, 19@22c.

Dressed Poultry — Market steady, but quiet; fowls, fancy, 26½c; do., good to choice, 25½@26c; do., small sizes, 22@25c; old roosters, 22c; roasting chickens, western, 23@28c; broiling chickens, western, 20@23c; broiling chickens, nearby, 50@65c; spring ducks, nearby, 23@25c; do., western, 22@24c; geese, nearby 19@21c; do., western, 18@20c; turkeys, fancy, large, nearby, 32@33c; do., western, fancy, large, 32@33c; do., western, fair to good, 30@31c; do., common, 24@27c; do., old toms, 29@30c.

Potatoes — The market is quiet; Pennsylvania, choice, per bushel, $3.25@3.40; New York, per bushel, $3.25@3.40; Maine, per bushel, $3.40@3.50; western, per bushel, $2.00@2.25; Jersey, per basket, $1.50@1.75; Florida, new, per barrel, $8.00@9.00.

Flour — Market firm and higher; winter straights, $13.00@13.50; Kansas clear, $12.50@13.00; do., straights, $13.00@13.50; do., patents, $13.50@14.00; spring firsts, clear, $12.25@12.75; do., patents, $13.50@14.00; do., favorite brands, $14.00@14.50.

Hay — Firm, with a fair demand; timothy, No. 1, large bales, $18.50@19.00; No. 1, small bales, $18.50@19.00; No. 2, $16.00@17.00; No. 3, $13.00@14.00; sample, $10.00@12.00.

Clover mixed: Light mixed, $17.00; No. 1, do., $16.90@16.50; No. 2, do., $13.00@14.00.

CHICAGO CATTLE

By Associated Press

Chicago, Ill., April 28. — Cattle — Receipts, 1,000; steady. Native beef cattle, $9.00@13.40; stockers and feeders, $7.15@10.00; cows and heifers, $5.70@11.20; calves, $8.00@12.00.

Sheep — Receipts, 1,000; steady. Wethers, $10.85@13.25; lambs, $12.50@16.90.

Hogs — Receipts, 10,000; steady. Bulk of sales, $15.60@15.90; light, $14.75@15.85; mixed, $15.30@15.95; heavy, $15.30@16.00; rough, $15.30@15.50; pigs, $10.00@13.75.

PHILADELPHIA STOCKS

By Associated Press

Philadelphia, April 28.—Stocks closed heavy.

General Asphalt	22
General Asphalt, Pfd.	62
Lake Superior Corporation	19¼
Lehigh Navigation	78½
Lehigh Valley	63
Pennsylvania Railroad	53⅛
Philadelphia Electric	31½
Philadelphia Company	34
Philadelphia Company, Pfd.	34
Philadelphia Rapid Transit	29¾
Reading	95½
Storage Battery	61¼
Union Traction	42½
United Gas Improvement	86¼
United States Steel	115½
York Railways	14½
York Railways, Pfd.	37

NEW YORK BANK STATEMENT

By Associated Press

New York, April 28. — The statement of actual conditions of Clearing House Banks and Trust Companies for the week shows that they hold $111,642,220 reserve in excess of legal requirements. This is a decrease of $9,256,980 from last week.

Additional Classified Advertisements on Opposite Page

A HOME WITH GARDEN PLOT
When Your Home Is
In BELLEVUE PARK

Splendid building locations are offered at very reasonable prices — in fact, in no other section of Harrisburg can you buy equally desirable vacant ground at so low a figure as in Bellevue Park.

Our salesmen will cheerfully show you over the property and give you such information as you may desire.

MILLER BROTHERS & CO. Sales Agents

MEMBER HARRISBURG REAL ESTATE BOARD

OFFICES
OF
W. Harry Musser
Attorney-at-Law
and
J. H. Musser & Son
General Insurance
Removed to
202 Walnut St.
Room 10—Second Folor

RUBBER STAMPS
SEALS & STENCILS
MFG. BY HBG. STENCIL WORKS
130 LOCUST ST. HBG. PA.

To Avoid Misunderstandings

WE STILL OFFER AND SAY

It Is True That We Will Plough, Plant and Furnish Free, Your Seed For Your

Potatoes---Onions---Sweet Corn

Or Any Other Green Groceries

IF YOU SELECT YOUR PLOT

SUNDAY, APRIL 29th
Until 6 P. M. in

EAST CAMP HILL ADDITION

Located Between Harrisburg and Camp Hill

CASH or EASY TERMS

A Camp Hill, Mechanicsburg or Carlisle Car and FIVE CENTS Will take You There.

SALESMEN ON GROUND
ALL DAY SUNDAY

Office: Trustee Bldg. 8 Market Sq.
BELL 1010
DIAL 4951
R. O. Stuckenrath, Owner
Eben Kingsbury, Mgr.

Time to Get Busy
Not in Years

Will you again have an opportunity of buying a House of this kind in a worthwhile neighborhood.

1017 Green Street

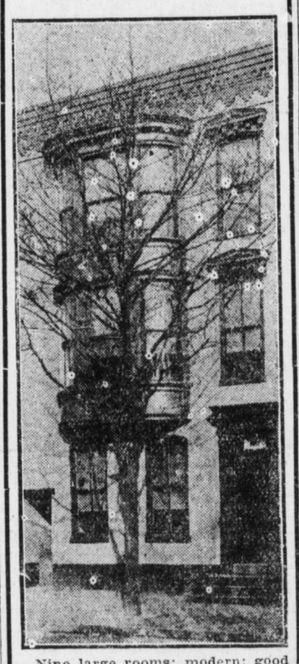

Nine large rooms; modern; good condition; deep cemented cellar; lot 21x89-4; arch entrance from front; four-foot alley rear. Have been asking $6,000 — considering the central location; good neighborhood and substantially built dwelling, I consider it one of the best buys in Harrisburg.

However, I am positively going to sell, if not at my price, at yours, so make best offer.

Wouldn't knowingly sell to any one who would not be a desirable neighbor—for I intend showing my appreciation of kindnesses and courtesies to friends and neighbors in this section of the city, by attracting a desirable buyer. A word. You are buying from the owner — reason for selling, we intend occupying an apartment—reasonable terms can be arranged — inspection any time by appointment. Additional information by applying to A. C. Young, The Young Building, 34 N. Second Street, Real Estate, Bell 767, Dial 5439.

Personal Investigation

The Editor of our Investment Summary has just returned from a two weeks' tour of inspection of the

MID-CONTINENT OIL FIELD

His observations and conclusions, as set forth in a special report just issued, SHOULD PROVE OF UNUSUAL INTEREST TO ALL INVESTORS IN OIL SECURITIES.

Supplementing this, we have prepared an 8x24-inch brochre, containing about fifty half-tone pictures descriptive of the petroleum industry in Oklahoma, which is equivalent from an instructive standpoint to a

TRIP THRU OILDOM

and of immeasurable value to investors interested in Cosden Oil & Gas, Sinclair Oil & Refining, Okmulgee, Oklahoma Producing & Refining, Sequoyah, Osage-Hominy and other active dividend paying oil companies.

Copy Sent on Request.

A. B. BENESCH & CO.

Specialists in Dividend-Paying Oil Securities

Miners Bank Bldg.
Wilkes-Barre, Pa.
Bell Phone 3488.

N. Y. Curb Stocks

RECOGNIZED AS
Authoritative & Indispensable
To Traders and Investors

George Graham Rice

Daily Market Letter
Daily Quotation Sheet
(Combined $1 a month)
Industrial & Mining Age
(Weekly $5 a year)

Sample copies sent free on request for purpose of introduction, if you write immediately.

George Graham Rice
27 William St. New York

? ? ? ? ?

Why send your orders for Calling Cards, Announcements, Wedding Invitations, Place Cards, etc., to the larger cities and be obliged to wait for them from ten days to two weeks when you can have them done just as well in Harrisburg in half the time?

? ? ? ? ?

The Telegraph Printing Co.

Printing, Binding, Designing, Plate Printing, Die Stamping, Photo Engraving

HARRISBURG

2312 to 2322 Penn Street

These Houses Will Be Sold at a Price That Is Less Than Present Day Cost of Construction

Located in one of the best residential sections of the city, you are offered an unexcelled opportunity to buy a real home—not "just a house"—at a very reasonable price.

They are brick houses well constructed, with all the latest improvements, electricity, gas range in kitchen, steam heat, etc.

A very roomy and comfortable home—just the kind you would build if you designed it yourself.

Take time and look them over.

For Prices and Terms, call or phone.

W. F. BUSHNELL
GENERAL INSURANCE & REAL ESTATE
1000 North Third Street
DIAL 4856, BELL 4186-J

HOMES *That Is All*

NEW---COMPLETE---MODERN

Prices Right and Terms to Suit
Inspect These Before Buying
313-315-317 Emerald Street

C. Vernon Rettew
OR ANY REAL ESTATE BROKER
307 MARKET ST. HARRISBURG, PA.
Member Harrisburg Real Estate Board

The President's War Proclamation

¶ President Wilson's recent address to Congress on the war situation will go down in history as a memorable State paper. A copy of it should be in every home in the United States.

¶ Anticipating this, we have printed the address in pamphlet form and it is now ready for distribution.

¶ The Booklet is attractively printed in antique book paper with a handsome vignetted half tone of President Wilson with facsimile signature. Sent anywhere in United States or Canada on receipt of price.

Single Copy, 25c

The Telegraph Printing Co.
Harrisburg, Pa.

Estherton
... RIVER DRIVE ...

Ready For Sale May 5th, 1917

SELECT YOUR LOCATION BEFORE THE SALE STARTS

For Information, Appointment, Call Bell 4117-R; Dial 3573

WM. J. SOHLAND, Mgr.
Office: SECURITY TRUST BLDG. 36 N. 3rd Street. Rooms 1 and 2
E. M. HERSHEY, Owner

Motorcycles and Bicycles

INDIAN MOTORCYCLE—Also Thor and Harley-Davidson for sale cheap; just been overhauled; all twin cylinders and in good condition. C. H. Uhler, Seventeenth and Derry streets.

MOTORCYCLE BARGAINS—Come in and see our selection before buying. Dayton Cycle Co., 912 North Third street.

BICYCLE BARGAINS—25 wheels to select from; prices from $10 up to $45; easy terms; pay while you ride. Dayton Cycle Co., 912 North Third street.

GIRLS' BICYCLES! Ranging in price from $6.50 to $35.00. Come in and see them to-day. Dayton Cycle Co., 912 North Third street.

Accessories—Repairs

REPUBLIC TIRES—"Prodium" process, wonderful tensile strength; uneven wear eliminated; reduced chipping and cutting. Good Service Tire Co., 1019 Market street.

RACINE TIRES, 5,000 MILE GUARANTEE
We allow for old ones, regardless of make and condition; for—
30x3, $2.10; 30x3½, $2.25;
32x3½, $2.30; 33x4, $4;
36x5½, $7.30.
Other sizes in proportion. We invite you to investigate our proposition. HARRISBURG STORAGE BATTERY CO., Willard Service Station, Fourth and Chestnut streets.

BRING your car to us. Experts on ignition and carburetor troubles. Highest grade repair work. LEMOYNE AUTO SHOP, Lemoyne. Both phones.

VULCANIZING — Tires and Tubes rebuilt. Work guaranteed. Auto Supplies, Accessories and factory seconds. West End Service Station, 1717 North Sixth street. Bell phone.

Musical

WE REPAIR any kind of TALKING MACHINES promptly. Call Bell phone 3242J, or bring your machine to 1213 North Third street. Work done by an expert.

Hauling and Moving

BLUE LINE AUTO TRANSFER — Successors to F. A. Bachman. Piano moving a specialty. Hauling. 917-A Capital St. C. V. 5897, Bell 852W.

NATIONAL TRANSFER CO. Movers of pianos, safes, boilers and general hauling. H. W. Lathe, Manager, Eighth street and R. R., New Cumberland. Bell phone 3029J.

Storage

STORAGE in 3-story brick building, rear 408 Market street. Household goods in clean, private rooms. Reasonable rates. Apply to P. G. Diener, Jeweler, 408 Market St.

STORAGE—Fireproof and non-fireproof warehouses. Private rooms for household goods, $2 a month, up. Harrisburg Storage Co., 437-445 S. 2nd St.

STORAGE—419 Broad street, household goods, merchandise. Private rooms, $1-$3. Wagons, 75 cents month. D. Cooper & Co., 411 Broad street. Both phones.

Financial

CHOICE 6 PER CENT. MORTGAGES FOR SALE — Interest collected free of charge. Titles guaranteed. 35 years experience. Best of references. Write for list. Interstate Securities Company, Minneapolis, Minn.

Money to Loan

MONEY advanced to housekeepers at legal rates; business confidential. Profit Sharing Loan Society, Spooner Building, 9 North Market Square.

MONEY TO LOAN on Real Estate security in any amounts and upon any terms to suit borrower. Address P. O. Box 174, Harrisburg, Pa.

BANKS WON'T
but we will loan you $15 to $300 for one year, payable monthly at legal rates, if you have good character, a reputation for paying your bills and sufficient income to meet the payments as they fall due.
Security required: Note secured by personal property, mainly household furniture without removal, or real estate, or the guarantee of some responsible person.
CO-OPERATIVE
LOAN & INVESTMENT CO.,
204 Chestnut Street.
Affiliated with local, State and national organizations which stand for approved business methods.

Automobiles

HUPMOBILE, 1914 model, self-starter, electric lights. For sale cheap. One gasoline pump, suitable for private garage. Also meshing pump. FEDERICK'S GARAGE, Forster, near Front. Bell 2850J.

FORD — 1914 chassis; can be seen at No. 5 South Fourth street; sell at a bargain to quick buyer. Jackson Motor Car Co.

FOR SALE CHEAP — Second-hand A.A. International Truck — full top—rebuilt—new tires. Lock Box 58, Mount Joy, Pa.

AUTOMOBILE — An extremely low price will be made on my 1916 six-cylinder automobile; inspect it this week; car in first-class condition; 5 new tires. Robinson & Co., Third and Broad streets.

FOR SALE — A Hudson automobile. Good condition. Can be seen at 448 Front street, Steelton. Price, $175.00.

FOR SALE — Truck, 1,500 pound capacity. Or will exchange for horse and wagon. Apply 3422R, Bell phone.

FOR SALE — 1916 6-cylinder Mitchell car, in A1 condition. Inquire at Dayton Cycle Co., 912 North Third street.

LIMOUSINE—One new Ford limousine top ready to fit on Ford car for winter use; was $150; will take $100. Andrew Redmond, Third and Boyd streets.

FORD CARS FOR SALE — Touring and Roadster, in good condition. Demonstration given any time. Cheap. Rex, 1917 North Third street.

OVERLAND — 4-cylinder, 1912 Roadster. If you are looking for a bargain inspect this car. Price, $125.00. Can be seen at City Auto Garage, River and Strawberry streets.

FORD Touring car, A1 condition, $225.00

REO Touring car, electrically equipped; new motor; first-class condition $500.00
TRUCK, INTERNATIONAL, 4-cylinder; brand new $1,500.00
MILLER AUTO CO.,
68 South Cameron Street.

WE WANT AUTOMOBILES of any kind. If you cannot sell your car, why not consign it to or exchange it with us for a better one. Our charges for selling are 5 per cent. only. No storage charges if car is not sold. AUTO TRANSPORTATION EXCHANGE DEPARTMENT, 27-29 North Cameron

Garages

CAMP CURTIN GARAGE
SEVENTH AND CAMP STREETS
Large brick building equipped with best facilities for storage and care of cars. Repairing by experienced mechanics. All work guaranteed. Let us quote prices. BELL PHONE 1093W.

THE REX GARAGE
1917 North Third street, is the logical place to store your car. Live storage includes cleaning your car daily, delivery and calling for it. Let our representative talk this over with you.

WM. PENN GARAGE,
304-6 Muench street. Limousines for funerals, parties and balls; careful drivers; open day and night. Bell 4564.

FORD Owners' Service Station—Repairs, accessories. Flat rate on all Ford repairs. Work guaranteed. Community Garage, 1336 Thompson Ave. Bell 401.

FEDERAL SQUARE GARAGE — Court and Cranberry streets; storage by day or month; moderate rates; 24-hour service; repairs, gas, air.

BLACK'S GARAGE—Live and dead storage; new fireproof building; full line of Tires, Accessories. Repair shop next door. 203-205 S. Seventeenth St.

HUPMOBILE and Franklin Owners Service Station; tires, accessories and repairs; work guaranteed. Federick's Garage, Forster near Front. Bell 2850J.

Motorcycles and Bicycles

FOR SALE, REBUILT MOTORCYCLES
Excelsior — 7-H.-P. twin; two-speed; $125.
Excelsior — 1916 model; twin; three-speed; electric equipped—$175.
Harley-Davidson — 11-H.-P. twin, three-speed; electric equipped—$175.
Harley-Davidson — 8-H.-P. twin; two-speed—$125.
HEAGY BROS.,
1200 North Third Street.

Legal Notices

OFFICE HARRISBURG HOTEL COMPANY.
Harrisburg, Pa., April 28, 1917.
NOTICE is hereby given that, pursuant to resolutions duly adopted by the Board of Directors of the above named company at a special meeting thereof held on April 11, 1917, a special meeting of the stockholders of said company will be held at No. 12 S. Market Square, Harrisburg, Pa., on Thursday, the 28th day of June, 1917, at 4 o'clock P. M., for the purpose of taking action on the approval or disapproval of a proposed increase of the indebtedness of said company from nothing to $500,000.00.
E. L. McCOLGIN,
Secretary.

PROPOSALS FOR SUPPLIES
Board of Commissioners of Public Grounds and Buildings, Harrisburg, Pa.
MARTIN G. BRUMBAUGH, Governor;
A. W. POWELL, Auditor General;
R. K. YOUNG, State Treasurer.
In compliance with the Constitution and the laws of the Commonwealth of Pennsylvania, the Board of Commissioners of Public Grounds and Buildings invites sealed proposals, in duplicate, for contracts for furnishing such supplies for the Executive Mansion, the several departments, boards and commissions of the State Government as described and below such maximum prices as shown in the schedules for the year ending the 31st day of May, A. D. 1918:
Schedule A—Paper and envelopes.
Schedule B—Typewriters, adding, addressing and duplicating machines.
Schedule C—General office supplies, wood and metallic furniture.
Schedule D—Engineering and laboratory supplies.
Schedule E—Brushes, soaps, mops, brooms, and cleaning supplies.
Schedule F—Painting, upholstering, and general hardware.
Schedule G—Miscellaneous books.
Schedule H—Conservatory supplies.
Schedule I— Lumber, general repairs, the removal of dirt and refuse.
Schedule J—Plumbing and power plant supplies.
As the various classifications of the schedule will be bound in pamphlet form for the convenience of the bidders, it is therefore desired that in requests for pamphlets the parties indicate the section desired by reference to the above letters.
No proposal will be considered unless such proposal be accompanied by a certified check to the order of the State Treasurer, or by a bond in such form and amount as may be prescribed by the Board of Commissioners of Public Grounds and Buildings. (Instruction will be found in each schedule).
Proposals must be delivered to the Superintendent of Public Grounds and Buildings on or before twelve (12) o'clock, meridian, Tuesday, the eighth day of May, A. D. 1917, at which time proposals will be opened and published in the Reception Room of the Executive Department, Harrisburg, and contract awarded as soon thereafter as practicable.
Blank bonds and schedules containing all necessary information may be obtained by communicating with the Department of Public Grounds and Buildings, Harrisburg, Pa.
By order of the Board,
JAMES C. PATTERSON,
Deputy Superintendent.
L. W. MITCHELL,
Secretary.

PROPOSAL FOR BUILDING BRIDGE
Office of the Board of Commissioners of Public Grounds and Buildings, State Capitol Building, Harrisburg, Pa.
SEALED PROPOSALS will be received by the Superintendent of Public Grounds and Buildings at his office in the Capitol Building, Harrisburg, Pa., until two o'clock P. M., Tuesday, May 8, 1917, for furnishing all labor and material necessary to build bridge across Muddy Creek, Crawford County, Penna., on road leading from Cambridge Springs to Millers Station, as indicated fully in plans and specifications prepared by Thomas A. Gilkey, Consulting Engineer for the Board of Commissioners of Public Grounds and Buildings of the Commonwealth of Pennsylvania.
Plans, specifications and bidding blanks will be furnished prospective bidders by applying to the Deputy Superintendent of Public Grounds and Buildings, Capitol Building, Harrisburg, Pa.
Proposals must be plainly marked "Proposal Muddy Creek Bridge" on outside cover.
JAMES C. PATTERSON,
Deputy Superintendent.
L. W. MITCHELL,
Secretary.

THE annual meeting of the stockholders of The Blubaker Coal Company will be held at twelve o'clock noon on Monday, May 7, 1917, at the office of the W. O. Hickok Mfg. Co., Harrisburg, Pa., for the election of a board of directors for the ensuing year, and the transaction of any other business that may be presented.
ROSS A. HICKOK,
Secretary.

BIDS FOR SEWER
SEALED PROPOSALS will be received by the Superintendent of Streets and Public Improvements at his office, Room 309 Commonwealth Trust Company Building, No. 222 Market Street, Harrisburg, Pa., up until noon of Monday, May 7, 1917, for the construction of a SEWER in DUNKLE STREET, from GREENWOOD STREET to 70 feet south of BROOKWOOD STREET. Blank bids and specifications may be had on application. The right to reject any and all bids is reserved.
W. H. LYNCH,
Superintendent.

NOTICE — Letters of Administration on the Estate of Michael Strouse, late of Harrisburg, Dauphin county, Pa., deceased, having been granted to Benjamin Strouse, Charles Strouse and Joseph Strouse, all persons indebted to said Estate are requested to make immediate payment to the undersigned, and those having claims will please present them for settlement.
COMMONWEALTH TRUST COMPANY,
Attorney-in-fact,
222 Market Street,
Harrisburg, Pa.

DEPARTMENT OF PUBLIC SAFETY.
Bureau of Water and Light.
BIDS will be received at the Office of the Superintendent of Public Safety, Room 10, Court House, to 3 o'clock P. M., May 7, 1917, for furnishing about 4,000 tons of river coal delivered in the bunker at the Pumping Station, Front and North Streets. Coal to be free of sand and stone, and delivered in the bunker each day until said amount is supplied. The right to reject any or all bids is reserved.
WM. H. LYNCH,
Acting Superintendent.