TECH ATHLETES ANXIOUS TO LAND NEW CHAMPIONSHIP----HIGH LIGHTS ON AMUSEMENTS

TENNIS PLANS FOR ACADEMY

Matches Start This Week; Many Entries Indicate Keen Competition This Year

All the entries of the Academy spring tennis tournament are in. This is the largest tournament that the Academy has ever had. Four prizes will be awarded. In the singles there are two silver cups, one for the winner of the tourney and one for the runner-up. Play starts this week.

In the doubles there is a cup awarded to each person who wins the tourney. In both the singles and the doubles of these tournaments, two out of three sets decide a match except in the finals when three out of five sets decide the winners. The matches in the singles are as follows: Frank Payne vs. Robert Shreiner; Benjamin Yoffee vs. William Meyers; Mennert Newlin vs. John Lynch; Edwin Brown vs. Nelson Shreiner; Southard Parker vs. Earle Bortell; Kirk Etscheid vs. Vincent Reiff; William Walter vs. Cleveland Hicks; Theodore Morganthaler vs. Robert Mercur; Edward Lapp (a bye) and Dana Gurnett (a bye). The matches in the doubles are:

Doubles

Nelson Shreiner and Earle Bortell vs. Edwin Brown and William Meyers; Frank Payne and William Walter vs. Mennert Newlin and Southard Parker; Dana Gurnett and Robert Shreiner (a bye); Cleveland Hicks and John Lynch (a bye).

Coach Phipps, directing the tennis team this year, is arranging a good schedule with some out-of-town games. A game with Gettysburg Academy at Gettysburg has been scheduled for May 19, and Coach Phipps expects soon to finish the schedule with all the local teams. The probable Academy tennis team will be: John Lynch, Earle Bortell, Robert Mercur, Cleveland Hicks, Dana Gurnett and Robert Shreiner.

TENNIS PLANS AT CAMP HILL

Work on the Camp Hill high school tennis courts have been completed and practice of the forty candidates for the two teams will be started to-morrow under the direction of Prof. Geyer. A schedule of games for the inter-class contest to be started next week will be announced in a few days. As soon as the material is selected a schedule with out-of-town teams will be arranged.

TECH ATHLETES TO WORK HARD FOR NEW TITLE

Coaches Hill and Peet have squads of men out daily practicing on the Island and the Academy tracks. At present most of their energy is being devoted to the quarter milers in anticipation for the relays at Philadelphia Saturday. In addition to Demming, Eyster, Evans and Sutch, the coaches can depend on Beck, Malick, Harmon, Koons and McGann. Other entries are as follows:

Stars in Other Events

Distance events—Craig, Harmon, Sutch, McGann, Minnick, Hoar, Sebourn and Miller.
High jump—Pickering, McFarland, Fitzpatrick, Boyer and Haehnlen.
Pole vault—Moore, Michener, Boyer, Mell and Heagy.
Dashes—Eyster, Evans, Ebner, Beck, Jones, Germer and Weigle.
Hurdles—Beck, Boyer, Heagy, Snyder and Lloyd.
Broad jump—Evans, Ebner, Haehnlen, Beck and Eyster.
440 and 880-yard runs—Demming, Malick, Sutch, Baxter, Koons, J. Beck.
Weight events—Haehnlen, Harris, Demming, Beck, Gipple, Fitzpatrick and Wilsbach.

At Philadelphia the Maroon will depend upon Demming, Eyster, Evans and Sutch. This quartet is the same one that won last year. Should they be victorious in their class, they will be pitted against the cream of the country in an endeavor to bring to Harrisburg the championship of the United States.

Tech's Past Records

While it is expected that the team will be the best that ever represented the Technical High School, the members of the squad will have to go at top speed in order to break any of the records that have been set for them by members of other squads of former years. Here is a list of records made in past years by the Tech track members:

Event.	Record.	Holder.	When and where made.
100-yd. dash	10 1-5 secs.	Hefflefinger	Mercersburg, '15
220-yd dash	23 secs.	Hefflefinger	State College, '15
440-yd dash	53 secs.	Demming	Mercersburg, '16
880-yd dash	2.05 1-5 secs.	Demming	Lehigh Univ., '16
One-mile run	4.36 1-5 secs.	Sutch	Lehigh Univ., '16
Two-mile run	10.01	Sutch	State College, '16
120-yd high hurd.	17 4-5 secs.	S. Anderson	Mercersburg, '14
220-yd high hurd.	28 1-5 secs.	Beck	Mercersburg, '15
Broad jump	20 ft. 6¾ in.	Hefflefinger	Harrisburg, '15
High jump	5 ft. 7 in.	W. Anderson	Reading, '13
Pole vault	11 ft.	S. Anderson	State College, '15
Hammer throw	138 ft. 1½ in.	Elscheid	Harrisburg, '14
Shot put (12lb)	47 ft. 4¾ in.	Beck	Harrisburg, '15
Discus throw	113 ft. 6 in.	Elscheid	Harrisburg, '14
One-mile relay	3 m. 39 1-5 secs.	Hefflefinger, Demming, Stitler, Stansfield	Reading, '15

West End A. A. Plans For Larger Schedule

Members of the West End A. A., will meet this evening to arrange for additional games. The players will practice at Fourth and Woodbine streets previous to the meeting. In order to have the big field in readiness for the opening game all members will lend a hand.

West End scored a big hit at Mercersburg last week and have been booked for a return game within two weeks. West End lost by a score of 3 to 2. On May 5 the team will go to Duncannon to play the Dauphin-Perry League team of that place. Owing toa cancellation West End wants a game for next Saturday.

Doings in Big Leagues

National League

The eastern teams will switch today, Boston going to Brooklyn and New York to Philadelphia. The western teams will camp on the same grounds as yesterday, but will pull up stakes and march to-morrow.

Old Jupiter Pluvius again put a crimp in the old ball game at Philadelphia between the Phills and the Dodgers.

Timely hitting yesterday enabled the Giants to humble the Braves in the last game of the series, 8 to 2. Zimmerman drove three runs across the gum for New York.

The Cincinnati Reds got another bump yesterday when Chicago hit Mitchell and Knetzer hard and timely and took the third game of the series 8 to 4. Chicago was forced to yank Demaree from the mound in the third, when the Reds uncorked a batting rally. It was in the third frame that Kopf bounced the pill off the score-board for a homer.

St. Louis and Pittsburgh battled through ten innings of airtight ball yesterday, the latter winning out in their frame of the tenth when J. Smith batted for Ames and hammered out a single with the bases full, scoring Cruise with the winning run, 2 to 1.

American League

The Senators hammered Connie Mack's second best bet, Myers, for six runs in the second inning yesterday, and put the game on the shelf. Mack then hauled Myers, and Ellis Johnson, the relief slabbist, held the Senators to three hits during the remaining six frames. Final score 8 to 5.

Jack Barry's world's champion Red Sox were turned over without a hit yesterday by Mogride and the Yankee combination, the latter winning by the score of 2 to 1. Both teams erred frequently and Boston's only tally came through a slip-up. Mogride's feat was the second no-hit game of the season. Several days ago Eddie Cicotte, of the White Sox, held St. Louis hitless and scoreless. Both pitchers accomplished the feat on foreign soil.

After pitching sterling ball through eight innings and allowing St. Louis but three hits in yesterday's game, Stanley Coveleski weakened in the eighth frame and the Browns won the tiff 7 to 2. Eight hits, one a double after two men were out, netted the needed runs for the Browns. A poor throw caused the downfall of the former Tri-Stater.

Chicago captured the first game of the series with Cleveland yesterday, 1 to 0. It was a pitchers' duel between Scott and Coveleski, the latter allowing Chicago but two hits. Scott was touched for more, but did not allow a single man to pass second base. The White Sox's only run came in the ninth frame, on Risberg's triple and E. Collins' sacrifice fly.

TALKING MACHINE ARTISTS LISTENING TO THEIR RECORDS

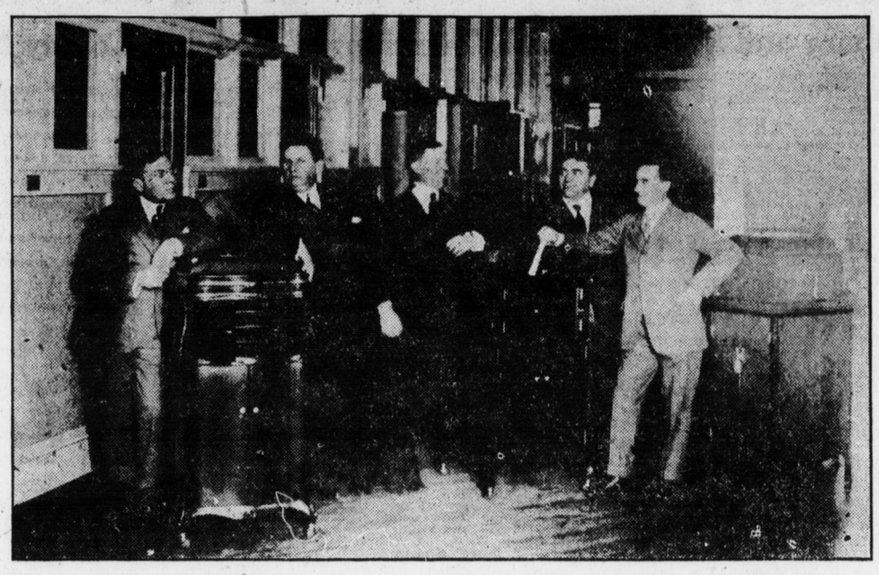

LEFT TO RIGHT—THEO. MOORE, PIANIST; BYRON HARLAN, TENOR AND COMEDIAN; VESS OSSMAN, BANJOIST; ARTHUR COLLINS, BARITONE; ALBERT CAMPBELL, TENOR
Talking Machine artists who are appearing at the Chestnut Street Auditorium to-night, snapped as they were listening to their records yesterday afternoon in the record rooms of the J. H. Troup Music House.

Valuable Prizes Offered For Displays at Carlisle Fair

Carlisle, Pa., April 25.—Announcement of the prizes which the Cumberland County Agricultural Society will give at the coming Carlisle Fair to the persons under 20 years of age in the county who show the best results in the raising of foodstuffs and animals were announced to-day. For the best display of vegetables, ten varieties, first prize, $20; second, $15; third, $10; fourth, $5; ten of $2 each. Corn growing contest: First, $10; second, $7.50; third, $5; fourth, $3; five of $2; ten of $1. Pig-raising, pigs to weigh 50 pounds or less, June 1, from two to four entries: First, $15; second, $10; third, $5; fourth, $2.50. All other entries, $1. Lamb raising, greatest gain in weight, two to four to be entered: Same awards as for pigs.

Send in Your Guess For Season Ticket Contest

Harrisburg baseball fans are not only boosting, but are guessing. The HARRISBURG TELEGRAPH, in conjunction with Manager George Cockill, will give a season ticket to the person guessing the correct number of runs the local team will score during the first two weeks of the season, starting May 2. If no one guesses the correct number the person sending in the nearest number to the total will get the ticket. The contest is open to all. All guesses must be in by noon, May 1.

Additional Entries For Penn's Big Relay Carnival

Philadelphia, April 25. — Additional entries, including Teschner in the 100-yard dash; Babbitt and Harwood in the pole vault; Blanchard in the weights, and Meanix in the 120-yard hurdle, were received from Harvard University to-day by the management of the University of Pennsylvania relay carnival. Meanix had already been enrolled for the quarter hurdle which will be held on Friday while the 120-yard event takes place on Saturday. Teschner's entry assures a representative field in the sprint event.

Otto Wagner Signs to Play With Chic Hartman

Binghamton, April 25. — Wagner is a Bing, not Hans, but Otto Wagner, one of the most valuable outfielders in the State League. The player was made a local certainty by Manager Hartman through the purchase route. Wagner wished to play under Manager "Chic" Hartman and the local leader is delighted to have Otto a member of his team which is now shaping up nicely. Unless some of the youngsters displace them the infield will appear very classy with Gonzales at third base, Joe Pepe at shortstop, Hartman at second and Shields, first base. Some anxiety is being felt because

Lykens Baseball Fans Must Do Without Sport

Lykens, Pa., April 25.—Directors of the Pastime Athletic Association of Wiconisco and Lykens, held a special meeting and decided to drop baseball this summer on account of not being able to secure a suitable ground, and also because of the unsettled condition of national affairs.

Lykens and Wiconisco were proud of their beautiful ball park but this year the owner of the ground asks an exorbitant rental and also requires the association to put up a new grandstand. The old one was blown over during a severe storm two weeks ago.

AMUSEMENTS

ORPHEUM — Wednesday, matinee and night, May 2 — "Mutt and Jeff's Wedding."
CHESTNUT STREET AUDITORIUM —To-night — The Peerless Record Makers.
MAJESTIC—Vaudeville.
COLONIAL—"The Argyle Case."
REGENT—"The Fortunes of Fifi."

Coming to the Orpheum for one day, matinee and night, next Wednesday, **"Mutt and Jeff's Wedding"** Gus Hill will present for the second time this season, the sixth edition of Bud Fisher's great cartoon success, "Mutt and Jeff's Wedding." After breaking all established theatrical records for volume of business and pleasing audiences, this attraction, it is said, will offer an entirely new entertainment for the coming visit, retaining nothing but the title and those two character conceits, A. Mutt and his little friend, Othello Montgomery Jeffries.

One of the most important announcements for the coming season is that of the coming **"Experience"** to the Orpheum, week beginning May 14, of "Experience," which has been acclaimed in the metropolitan cities where it has already appeared as the most wonderful play in America. The play is from the pen of George V. Hobart, and is under the direction of Elliott, Comstock and Gest, who presented the piece for nine months in New York, seven months in Chicago, five months in Boston and five months in Philadelphia. There are ten scenes of a massive and elaborate nature and the company comprises eighty-two people.

One of the most pleasing entertainments seen at the Majestic Theater this season is Joe Wood's **"Mimic World" Pleases** "Junior Mimic World of 1917," consisting of a company of twenty-five talented people. The tabloid is a series of clever impersonations of celebrated stage stars, such as Fritzi Scheff, George M. Cohan, Tempest and Sunshine, and many others, all of which are true to life and splendidly done. Those who fail to see this delightful offering will have missed a rare treat. The headliner for the last three days of the week is a pretentious musical comedy entitled "Flirtation." Francis P. Bent, at present one of New York City's aldermen, in a lecture on military and patriotic matters, will be an added attraction on the bill. Linton and Lawrence, comedy variety entertainers; Lamb and Morton, novel equilibrists, and Kerslake's Pigs, an excellent trained animal act, complete the vaudeville list.

One of the many reasons which makes Marguerite Clark so irresistibly charming on the **Marguerite Clark at the Regent** screen is the fact that he seems to have no limit of versatility.

The more roles she plays in pictures, the more she seems to increase her mastery of the art of screen acting.

The fact that she is playing an actress on the screen for the first time in "The Fortunes of Fifi," which ends its three-day engagement at the Regent Theater to-day, lends added interest to this photoplay.

One of the greatest film masterpieces of all time will be shown at the Regent to-morrow and Thursday. This startling picture, entitled "The People vs. John Doe," has excited a nation-wide sympathy because of its effective argument against capital punishment. The film was recently exhibited before the Legislature at the Capitol here, to influence its members in favor of the humanitarian bill. Prices will remain the same as usual during the engagement of "The People vs. John Doe."

ADD AMUSEMENTS

Vess Ossman, famous banjoist, with the Record Makers Concert Company, was the first one to introduce ragtime to an English audience at St. James Hall, London, England, May 10, 1900, and is also the one American banjoist to play for royalty, being commanded to appear before King Edward VII at Cowes, Isle of Wight, the same year at the Royal Squadron, Y. C. Vess Ossman is one of the talking machine stars appearing at the Chestnut Street Auditorium to-night. **Vess Ossman Introduces Ragtime**

Those who have had the pleasure of seeing Robert Warwick in "The Argyle Case," which is showing at the Colonial Theater for the last times to-day, were no doubt pleased with this unusual offering and picture theater patrons who have not seen this picture should take advantage of their last opportunity to see this splendid story of love and mystery. From the opening scene of "The Argyle Case" until the final scene, there are no dull moments and the audience is held in the grip of this powerful story. To-morrow, one day only, Edith Taliaferro and Jack Sherrill will top the program in a six-part feature, "The Conquest of Canaan," a story of love, laughter and tears, that is in one thousand scenes and calls for a cast of two thousand. Edith Taliaferro, the star, is a sister of Mabel Taliaferro, the popular Metro star, and is one of the leading stars of the legitimate stage. **"The Argyle Case" at the Colonial**

PIG FREIGHTER ARRIVES

New York, April 25. — The 32,120 ton passenger steamship built for the Holland-American Line in England, under the name of "Statendam," and taken over by the British government in 1914 for war purposes reached an American port to-day under a White Star Line name.

"The People vs. John Doe" Shown to the Legislature

Perhaps the exhibition of the moving picture play of "The People vs. John Doe," in the hall of the House of Representatives in Harrisburg, says the Philadelphia Ledger, was the first instance in American lawmaking of the employment of the picture drama as an argument for legislation. But the results fully justified the experiment. The impression which this vivid and thrilling story, based, as it is, upon actual judicial and police procedure in a neighboring State, made upon the minds of Senators and Representatives was patent to every one. It went far deeper than any spoken pleas could possibly have gone, for it was a vivid portrayal of actualities, presented with a realism and an artistry that never have been excelled in this new agency for the instruction and amusement of the people.

This remarkable play — noteworthy both by reason of its timely lesson and because of the masterly skill with which its message is presented by a cast which seems to have been made for the purpose—was not brought into existence to meet any local legislative issue. But its instant application to the pending bill was recognized, and the willingness of the Legislature to permit its presentation under such circumstances is a happy augury of the affirmative action soon to be taken on the measure to abolish capital punishment. But the showing of the play is likely to have another and unforseen though no less desirable result. It has also awakened the consciences of legislators to the gross wrongs sometimes done by overzealous and unscrupulous detectives in their eagerness and cupidity. It shall lead, as it should, by the enactment of suitable laws, to put an end to the horrors which have come to be known as "the third degree," and which have been practiced in violation of every right principle of justice. Pennsylvania will have made a great step forward in humane penology, removing a double reproach upon its methods of applying the criminal laws.

This picture will be shown to the public for the first time in this city at the Regent Theater, Thursday and Friday of this week.

Tech Juniors Lineup For Baseball Season

Acting Manager Gordon Holland will put a squad of players on the field this season representing the Tech Juniors. Professor Pierce Rettew will coach the squad. These candidates will try for the nine:

Catchers, Grant Ramey, Rees Lloyd and Raymond Wentzler; pitchers, Fred Botts, Fred Henry and La Verne Bitner; first base, Joe Schmidt and George Fisher; second base, Harry Miller and Ralph Michener; shortstop, Herman Rhoades and Gordon Holland; third base, Howard Jones, Russel Rupp and John Leary; outfielders, Jerry Frock, Glenn Beard, Ralph Stauffer, Walter Bashore, Lynn Cook, Fred Essig, Walter Compton, Nelson Walker, Abram Gross and James Minick.

NEW POTATOES HERE

By Associated Press

Washington, April 25. — Shortage of the 1916 potato crop may be relieved by rapidly increasing shipments of new potatoes from Florida during the past week, the Federal Bureau of Markets reported to-day. Between April 1 and 20 5,072 cars of the old and new crop moved and the daily shipments of new potatoes have jumped, from the usual 15 or 20 cars to 53 cars April 18, 73 on the 19th and 96 on the 20th.

GUN CREW HOME

By Associated Press

New York, April 25. — Lieutenant William F. Gresham, U. S. N., and eleven American blue jackets, survivors of the American armed steamship Aztec, destroyed on April 1 by a German submarine, arrived here to-day from a foreign port. Lieut. Gresham declined to discuss the sinking.

RED CROSS GETS 100 MEMBERSHIPS

[Continued From First Page]

credited to the precinct of which John C. Orr is captain, the team being made up of Helen M. Bennethum, Myra C. Eby and Helen M. Gurnett.

Employes of Dives, Pomeroy & Stewart who have joined the Red Cross are:

W. R. Hess, E. R. Spindel, O. C. Bickel, Mrs. O. C. Bickel, Frank S. Hesser, H. O. Miller, Levi Sheaffer, James Cranford, Samuel O. Caton, C. Adda Lipton, W. B. Maxwell, Regina C. Shillenn, Marea M. Costello, Ruth Reynolds, M. A. Cook, Anna Beth Fickes, Val. Depest Sheafer, W. S. Fisher, F. H. Hoerner, S. E. Bierbower, A. R. Metzger, W. M. Smith, Verna Ruby, Alice V. Frank, A. B. Mattews, K. E. Reindel, Sara E. Bobb, Irene Martin, Viola Dell, Cora M. Springer, Mary M. Wertz, Isabel Z. Rupert, Marie Hagner, Alice M. Thompson, Tillie Williams, Elvie E. Butman, J. George Goudy, Rachael Kline, Mary Lyme, Mary E. Emight, Margaretta Bierbower, Sara M. Cooks, C. Elinor Fox, Betty Shunk, Anna M. Monyer, L. Gertrude Stouffer, Ida M. Barnes, Grace E. Cover, Charles O. Houston, H. A. Consylman, W. B. Barnhart, Laurence A. Miller, Jacob A. Shuey, M. Agnes Sparrow, Ianthea E. Gingrich, Catherine Burd, Almeda Bair, Elizabeth Garman, Meta M. A. Long, Mrs. M. E. McGovern, Grace C. Hartman, Wilson H. Roberts, A. May Miller, Catherine R. Jackson, Lillian Jackson, Mrs. H. O. Miller, Madeline Yaple, Margaret McCurdy, Florence Yorty, Minnie Hoffman, Mrs. J. S. Baum, Jacob Baum, Clara Baum.

H. S. Houck, Harry J. Boyer, Loretta Fleagle, Harry Cramer, Oscar W. Bressby, C. Seeyer, James I. Kline, R. E. Heikes, Mrs. Nellie Cressville, Forence Gingrich, Anna E. Jones, Winifred M. McGoman, Gertrude E. Reel, Ethel L. Wiest, Ella J. Plety, Mollie Waltus, Della M. Enders, William H. Bennethum, Jr., Floy Baker, A. J. Kline, Charles W. Spangler, Robert Reed, G. A. Ranker, Mary Lichtenberger, Gertrude Garman, Aluro Ebert, Mary E. Dean, Pearl Shoemaker, Ethel Nickel, Mary Shunk, Lawrence V. Harvey, Mrs. L. V. Harvey, Mrs. L. V. Harvey, Clyde C. Moser, I. H. Moore, Elizabeth Gardiner, Julia Brubaker, Vesta Hivner, William A. Miller, William A. Miller.

Marie Beihl, Edith A. Spayd, Nellie R. Schwartz, Erratta Majaha, Lillian Braenme, Ida B. Willis, Mary F. Kiner, Mary E. Adams, Nell M. Myers, John Mann, Edward H. Cleland, Mrs. H. Greene, Miss B. Hoffstadt, Harry J. Koser, Esther Wenrich, James Henry Miller, John A. Blouch, J. Gordon Snyder, Florence Follweiler, Mrs. Kathryn Raymond, Miss Jennie Stafford, Betty Sponsler, Mrs. Minnie Hoke, E. S. Peake, Edythe Canon, Delia Snell, Jennie Porter, Emma Stewart, Mary Kay, Sara Blessing, Ellen E. Reichwein, Hilda Fox, Anna Wolf, Nellie P. Garverich, Cecelia E. Mountz, Helen T. Booger, Ruth Kilinore, Florence Henry, Ruth E. Bentz, Marie Koenig, Pearl Tagg, Sara Goodyear, Mary M. Foley, Beatrice L. Bishoff, W. H. Bennethum, Sr., W. P. Landis, Omar L. Hummel, Earl G. Moser, I. Coster Shaffer, Frances M. Smith, Paul N. Moore, D. H. Bousum, Charles D. Yingst, M. J. Attick, Irene Greenwood, M. Grace Long, Annie K. Lennan, M. Elizabeth Schlayer, E. Elizabeth Strickler, E. Beatrice White, G. Mae Cadow, Herman C. Brady, Lilian R. Smith, James Seltzer, Al. L. Seltzer, N. R. Seltzer, Vernon Ammermon.

Following are the names of the members of the Red Cross auxiliary of the Harrisburg chapter, organized at Hummelstown on Monday evening:

Mrs. Harry Bare, Mrs. J. M. Brightbill, J. M. Brightbill. Grover Buser, Mrs. Grover Buser, Edwin E. Bolton, Mrs. Edwin E. Bolton, Lilias Bolton, Sue Brinser, Dr. W. C. Baker, Mrs. Ed. H. Blessing, Mrs. Charles Breckenmaker, Mrs. John Baker, Zelma Baker, Mrs. D. H. Baker, Mrs. Lizzie Baer, Mrs. Jeremiah Balsbaugh, Catherine Brightbill, Mrs. Brantner, Mrs. Christian Balsbaugh, Mrs. Lulu Bolton, Mrs. A. E. Balmer, Mrs. Mary Bolton, Annie Burkholder, Mrs. Walter Baker, Josephine Burkholder, Ione Bomgardner, Minnie Basom, M. Maude Baker.

Mrs. Gearge R. Cassel, Violette Cassel, Mrs. Nile Crist, Catherine Crist, Anna E. Cassel, Mrs. David Cassel, Clara Cassell, Mrs. James Cole, Catherine Conrad, Mrs. P. R. Deimler.

Mrs. E. Z. Etter, Myra Ebersole, Mrs. John Ebersole, Mrs. Joseph S. Early, Mrs. Dr. S. F. Sarnest, Mrs. Wm. H. Earnest, Wm. H. Earnest.

Mrs. H. B. Forney, Robert T. Fox, Dr. Wm. Fox, Mrs. Wm. W. Fox, Mary Fox, Helen Fox, Elizabeth Fox, Virginia Fox, Mrs. Robert T. Fox, Mrs. George R. Fox, Mrs. Wm. R. Fox.

Mrs. F. B. Graupner, William Gaus, Myrtle Garrett, Lynn Gingrich, Mrs. Herbert S. Garnes, Alberta E. Grove, Mrs. Romanus Grove, Mrs. O. Goodman.

Mrs. John Hemperly, Harry F. Holler, C. C. Hummel, Edgar C. Hummel, Gertrude Hummel, Esther Hummel, Dorothy Hartwell, Mary Ella Hartwell, Mrs. E. C. Hummel, Mrs. Harry F. Holler, Mrs. Clinton M. Hershey, Mrs. Norman S. Helff, Edna Holsberg, Mrs. George P. Hoffer, George P. Hoffer, Mrs. Carroll Hummel, Minnie Haehnlen, Barbara Hummel, Mrs. C. I. Holler, C. I. Holler, Mrs. Arthur Hummel, Lorene Hummel.

Mrs. Louise Kauffman, Mrs. Clara Krause, Josephine Krause, Mrs. John Keiffer, Mrs. William Karmany, Mrs. George W. Karmany.

Zelma Landis, Harry R. Laucks, Mrs. Harry R. Laucks, Andrew Lafferty, Mrs. Will H. Longenecker, Mrs. A. S. Lehman, Ethel Lehman, Emma Landis.

Robin L. Marquart, T. O. Mitman, Betty Muth, Sarah Muth, Mrs. J. C. Mengel, Mrs. Fred McCall, Mrs. A. G. McCall, Irene Notter, Annie B. Nye, Marjorie Nissley, Mrs. Harry M. Nissley, Mrs. M. L. Nissley, Mrs. Wesley Oakum, Lizzie O'Neal, H. L. Peterson, Mrs. H. H. Peterson, Elizabeth Price, Mrs. Emma Reed, Mrs. B. F. Rohrer.

Mrs. R. W. Strunk, F. J. Schaffner, Caroline Schaffner, Emma Sutcliffe, Carrie Schaffner, Mrs. R. F. Swabb, Mrs. C. L. Swartz, Mrs. Frank J. Schaffner, Grace Schaffner, Helen Shoemaker, Mrs. S. Clayton Stecher, Catherine Shull, Mrs. William Shull, John Scott, Leonard Travernitti, Mrs. W. A. Umberger, Mrs. W. H. Ulrich, Mrs. John M. Whittock, Harry Weaver, Mrs. Lizzie Walmer.

Mrs. A. K. Walton, Ada Walters, Allen K. Walton, Mrs. R. J. Walton, Emma J. Walton, Mrs. Harry Weaver, Carol E. Walton, Clara Walmer, Mrs. C. J. Wolfe, Annie Weber, Mrs. Samuel Wolf, Mrs. V. V. Walters, Frank G. Wheeler, Mrs. Frank G. Wheeler, Mrs. Raymond Zeiter Maude Zerfoss.

WILMER & VINCENT'S COLONIAL
LAST TIMES TO-DAY
Robert Warwick
In a 7-part Selznick Production
"The Argyle Case"
A Thrilling Story of Love and Mystery.
To-morrow Only
FROHMAN AMUSEMENT CO. Presents
Edith Taliaferro
In Booth Tarkington's Story
"The Conquest of Canaan"
1,000 Scenes—6 Acts—Cast of 2,000 Persons

MAJESTIC
WILMER & VINCENT VAUDEVILLE
MATS. 25c; NIGHTS 25c, 50c, 75c; SUN. EVE. 25c, 50c, 75c, $1.00
Last Day to See the Wonderful Impersonations of Stage Celebrities by
The Mimic World
TO-MORROW
FLIRTATION
A Pretty Boy and Girl Number and
Kerslaki's Pigs
Educated Comedy Porkers

REGENT
LAST DAY
MARGUERITE CLARK
IN
"The Fortunes of Fifi"
TO-MORROW AND FRIDAY
The Startling Dramatic Masterpiece
The People vs. John Doe
The Picture That Stirred the Legislature When Shown at the State Capitol.
Saturday: "The Girl From Rector's"
Monday: George M. Cohan.

AUTO STORAGE—
First class, fireproof garage, open day and night. Rates reasonable.
Auto Trans. Garage
27-29 North Cameron St.

The New Suburb
ESTHERTON
River-Drive
SALE
May 5th 1917

ORPHEUM
TODAY MATINEE & NIGHT
The Trail of the Lonesome Pine
From the Book by JOHN FOX, JR.
All Mat. Seats, 25c
Night—25c, 50c, 75c, $1.00
TOMORROW MATINEE & NIGHT
LET'S ALL BE AMERICANS AND SEE THE
American Burlesquers
WITH HARRY WELSH
—and—
FANITA
Barefoot Dancer

Quality GORGAS Service
GORGAS
QUALITY
Gorgas insists that every article must be up to a standard consistent with a reputation for selling the "Best in Drugs."
SERVICE
is a hobby here. Competent—careful pharmacists and capable assistants give you prompt and satisfactory service.
Both Phones
Quick Deliveries within city limits.
GORGAS' DRUG STORES
16 N. Third St.
and
Penna. Station.

CREME LILAS
Non-greasy Toilet Cream—Keeps the Skin Soft and Velvety in Rough Weather. An Exquisite Toilet Preparation. 25c.
GORGAS DRUG STORES
16 N. Third St., and P. R. R. Station

To-night
Chestnut St. Auditorium
Big Musical Show
Personal Appearance
Famous Singers
Henry Burr, Billy Murray, Arthur Collins, Albert Campbell, Byron G. Harlan, John H. Meyers, Vess Ossman, Theodore Morse.
In a Wonderful Program of Up-to-Date Music
Popular Prices, 50c, 75c and $1.00

First Aid
Are you always prepared for such an emergency? Have you the necessary FIRST AID? If not, you should give this your immediate attention. Let us supply an Emergency Outfit and you will be on the SAFETY SIDE FIRST.
Forney's Drug Store
Second St., Near Walnut

UNDERTAKER
Chas. H. Mauk
1745 N. 6th ST.
PRIVATE AMBULANCE BOTH PHONES

Lumber Lengths
FREQUENTLY people buy lumber in unusual sizes which must be sawed into shorter lengths before it is suitable for the purpose intended.
Shorter and narrow stock could have been purchased at a saving in price.
The quality of the shorter lengths in the same grade, as a rule, is better than the long.
Give us accurate information about the purposes for the lumber you desire. We will gladly tell you the right kind to select so as to save your money and at the same time suggest material that will last a long time.
United Ice & Coal Co.
Forster & Cowden Sts.

No Idle Acres This Year!
Dig Up the Dollars Buried in Your Back Yard. Make Sure That You Plant
Schell's Quality Seed
For They Grow Better They Yield Better They Are Absolutely the Best
To Have a Good Garden, You Must Plant Good Seeds. We Have Them and Everything Else You Need For Your Garden
Walter S. Schell
QUALITY SEEDS
1307-1309 Market St.

$3.00 Round Trip SUNDAY April 29 New York
A big opportunity to see the big sights of a big city.
Special Train Leaves Harrisburg ..... 5.50 A.M.
Returning, leaves New York 6.50 P.M.
See Flyers—Consult Agents
Pennsylvania R.R.

Personally Conducted
Four Day Tour to Washington
Tuesday, May 8
Via Reading Railway
For further information apply to D. Lorah Mauger, No. 23 North 5th Street, Reading, Pa., Bell Phone 2906.

¶Just as you go to a friend when in trouble---when you're smoke-hungry go to good old tried and true
KING OSCAR
5c CIGAR
JOHN C. HERMAN & CO.
Makers