RECEPTIONS, PARTIES, WEDDINGS, ANNIVERSARIES

MOUNTAIN FIRE BURNS TIMBER

Railroad Men and Other Fight Blaze Along Summit Branch Line

FLAG GIVEN TO CHURCH

Millersburg Borough Erects Tall Flagpole in Public Square of Town

Millersburg Pa., April 14.—A big mountain fire near Woodside Station on the Summit Branch railroad, burnt over a large tract of second growth timber on Wednesday and was fought by railroad men and citizens far into the night before it was gotten under control.—A member of the Methodist church will present the church with a fine American flag to be placed in the church auditorium. A fine steel flag pole has been erected on the top of the new Brubaker building, in Market street, and another handsome flag flung to the breeze.—A large flag pole has been secured by the borough and will be placed in the public square from which to fly the stars and stripes.—On Tuesday night two unknown men were seen attempting to pull down an American flag which had been placed across the street at the home of J. C. Wingard, in East North street. Miss Prudence, a daughter, hearing a noise at the house, saw the men from her window and threatened to shoot them.—S. B. High, aged 85 years, who has been ill since last fall, has sufficiently improved to be able to be out again.—Roy Williamson, employed by the Pennsylvania Railroad Company at Harrisburg, has been ill at the home of his mother here for the past two weeks, but is said to be improving.—A. J. Haverstick, employed in the office of the Johnson-Baillie Shoe company, celebrated his 74th birthday anniversary on Wednesday.—Mrs. F. P. Margerum, of Trenton, N. J., is the guest of her parents, Mr. and Mrs. N. M. Freck, in Market street.—The following young men from this place enlisted in the United States army this week: Karl and Berkley Frank, Claude Polk, Allen Shoop and Thomas Hartman. Previous enlistments were Charles Wilbur Frantz and Palmer Brown, in the army, and Harrison Burris in the navy.—Clark Bowman and Albert Miller, of Millersburg, employed in the munition plant at Eddystone, were among the fortunates who escaped the terrible explosion at that place on Tuesday.—Mark Wingard was operated upon for appendicitis at the Harrisburg Hospital Tuesday. He is getting along finely.

MRS. SWARTZ IS 85 YEARS OLD

Well - Known Mechanicsburg Woman Remembered With Card Messages

CLASS IS ENTERTAINED

Woman's Club Members Meet at Home of Mrs. N. L. Euwer

Mechanicsburg, Pa., April 14.—Mrs. Mary Swartz quietly celebrated her 85th birthday anniversary at her home in West Main street on Monday. Her friends remembered her with congratulations and card messages.—Miss Beatrice Swanger entertained the members of her Sunday school class in the Church of God of which Mrs. Reilly Shope is teacher, on Monday evening, at her home. Refreshments were served.—An interesting meeting of the Woman's Club was held last evening at the home of Mrs. N. L. Euwer, at Argyle, and the program included: "Shakespeare's Portrayal of Character," Mrs. E. A. Burnett; "Hamlet as a Philosopher," Miss Margaret Blackburn; selected readings, Miss Manilva Zug.—Mrs. J. Irvin Steel and Robert H. Thomas, third, were at Harrisburg attending the annual meeting of the Pennsylvania State Editorial Association on Tuesday.—It was arranged at a meeting of the school board on Monday evening to end the school term on June 22. The baccalaureate sermon will be preached Sunday evening, June 17, by the Rev. B. L. C. Baer, pastor of the Church of God, and commencement exercises will be held Thursday evening, June 21.—S. J. Mountz, foreman at the Daily Journal office, is able to be around again after a severe illness.—Irving College students returned to school duties on Wednesday after the Easter vacation.—A pleasant session of the Aid Society of St. Mark's Lutheran church was held at the parsonage in West Keller street on Thursday evening.—John H. Miller, the well-known auctioneer, left on Wednesday for Ogdensburg, N. Y., and Canada, where he will remain for some time.—The Rev. Mr. George, pastor of the Presbyterian church, was at Philadelphia on Monday attending a meeting of the executive committee of the Alumni Association of the Princeton Theological Seminary, of which he is a member.—Mr. and Mrs. A. G. Kauffman, South Market stret, left on Tuesday for a visit to their daughter, Mrs. Landis, at Philadelphia.—Miss Elsie H. Lenker was at Harrisburg on Thursday and Friday attending the annual meeting of the Woman's Foreign Missionary Society of the Carlisle Presbytery in the Pine Street Presbyterian church.

Fifth Wedding Anniversary of Mr. and Mrs. McDonald

Newville, Pa., April 14.—Wednesday, April 11, marked the fifth wedding anniversary of Mr. and Mrs. Peter McDonald, of Main street.—Born, on Tuesday, April 10, to Dr. and Mrs. P. W. McLaughlin a daughter.—Mr. and Mrs. R. S. Randall left on Tuesday to visit their daughter, Mrs. Godwin Beard, at Dorranceton. A daughter was recently born to Mr. and Mrs. Beard.—Frank McLaughlin and Miss Mary Critchley, of Steelton, spent Easter at the home of the former's brother, Park McLaughlin.—Mrs. D. A. Gelvin, of Maitland, Md., is visiting at the home of her sister, Mrs. S. E. Piper.—William Koons, a student at State College, spent his Easter vacation with his parents, Mr. and Mrs. J. Stewart Koons.—S. E. Piper, the Fountain Square grocer, underwent an operation at the Harrisburg Hospital on Tuesday.—Miss Elizabeth Miller, of Spring City, visited her parents, Mr. and Mrs. C. M. Miller, recently.—George B. Landis and daughter Dorothy, of Harrisburg, spent a day with his mother, Mrs. M. E. Landis.—Mrs. Edgar Shillington, of Hazleton, is visiting her parents, Mr. and Mrs. C. D. Hartzell.—Mrs. J. Clyde Swigert spent Wednesday with relatives at Shippensburg.—Mr. and Mrs. G. W. Dunlap and daughter, of Altoona, visited among relatives here.—Dr. E. C. Neely was a Harrisburg visitor on Tuesday.—Mrs. Fred K. Dasher, Mrs. Fred Unger and Mrs. Lewis Irwine, of Harrisburg; Mrs. Charles Thrush, of Shippensburg, and Mrs. Mary Grey, of Seattle, Wash., were entertained at dinner recently by Mrs. John R. Brandt and Mrs. J. E. Unger.—Paul McCullough, of State College, visited his parents, Mr. and Mrs. C. T. McCullough, for several days. Ray Duncan, of the same college, also visited his mother, Mrs. L. B. Duncan.—Mrs. Catharine Graham, who spent the winter at Little Rock, Arkansas, has returned home.

Students at Schools and Colleges Home For Easter

Mifflintown, Pa., April 14.—Young people are at home for their Easter vacations as follows: Benjamin Schweyer, Alexander Vincent, Hayes Sieber, James McCauley, William Banks, all of State College; Erma Hower, Lottie Cunningham and Rhoda Kauffman, of Millersville State Normal; Maybelle Zeiders and Sara Berry, Shippensburg State Normal; Mary Kauffman, Drexel Institute;, Philadelphiai Howard Neely, University of Pennsylvania Law School, and Robert Banks, Jefferson Medical College, Philadelphia; William Neely, Princeton, and Blair Ernest, Gettysburg College.—Mr. and Mrs. Harry Ellis and family, of Altoona, spent Easter with his parents, Mr. and Mrs. Edward Ellis.—Mr. and Mrs. Paul M. Heimach, and daughter, have returned to their home at Philadelphia, after a week's visit with her parents, Mr. and Mrs. W. I. Kulp.—Miss Jane Watters, of Altoona, spent Easter as the guest of Miss Anna Crawford.—Mrs. James Speddy and daughter, Grace, of Altoona, are visiting her parents, Mr. and Mrs. John S. Graybill, Sr.—Mrs. James K. Robison, Sr., and son, James, of Altoona, spent several days with her daughter, Mrs. James P. Sterrett.—Prof. and Mrs. Edgar Burchfield, of Honesdale, and Mr. and Mrs. Harvey Mann, and daughter, of Pittsburgh, spent Easter with their parents, Mr. and Mrs. B. Frank Burchfield.—Mr. and Mrs. Joseph Arbogast and sons, spent several days with Mrs. Arbogast's parents, Mr. and Mrs. Joseph Bell, at Winber.—Mr. and Mrs. Harry Sieber, of Lewistown, and Grace Sieber, of Renovo, spent Easter with their parents, Mr. and Mrs. J. T. Sieber.—Mrs. Cloyd Horning spent several days as guests of the Rev. E. A. W. Deavor and family, at York.—Thomas Jenkins, of Bethlehem, spent Easter with his parents, Mr. and Mrs. John R. Jenkins.—Mr. and Mrs. W. W. Portser spent several days at New York City.

MECHANICS TRUST COMPANY
HARRISBURG, PA.

WORKING MONEY

There is no more useful friend that a man can have than his money when it is steadily working for him at interest.

By placing your savings regularly in this strong institution you will not only make certain of complete safety for your funds, but they will also work for you day and night by reason of the 3% interest, compounded three times a year, which we pay on deposits.

One dollar starts an account.

3% PAID ON SAVINGS ACCOUNTS

CAPITAL AND SURPLUS $600,000.00

FOUR GENERATIONS OF HOFFMAN FAMILY

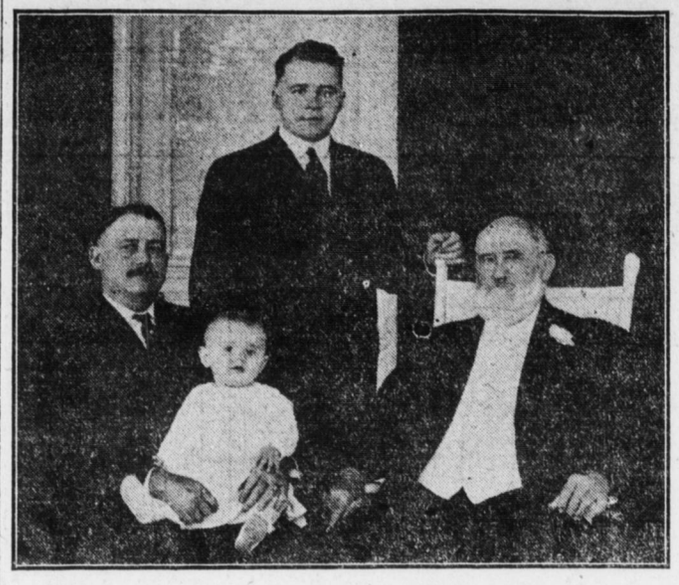

Maytown, Pa., April 14.—M. M. Hoffman, of Maytown, is 88 years old, and is the oldest man in that section. The veteran is from a long lived family, and has a brother, Benjamin, of Lobata, 90 years old; a sister, Mrs. Mary Engle, 85, of Philadelphia, and another brother, John, 79, at Freeburg. The others in the picture are a son, Eli L. Hoffman, of Marietta; a grandson, Martin L. Hoffman, and a great grandson, William Hoffman, of Pittsburg, Kansas.

CENTRAL PENNA. PERSONALS

Dauphin. — The Rev. Robert Fulton Stirling returned home on Wednesday from attending Presbytery at Mechanicsburg. — Lyman Todd, of Harisburg, spent Sunday here with relatives. — Max Williams, a member of the Governor's Troop, left on Thursday for Mt. Gretna, where he will be employed during the summer. — Miss Anna Houck spent the week-end at Columbia. — James Lewis Gross, a student at Lehigh University, returned on Monday, to South Bethlehem, after spending the Easter vacation with his parents, Mr. and Mrs. William Bell Gross. — Miss Emma Keeney, of Harisburg, was a recent guest of Miss Ethel R. Forney. — Miss Anna M. Webner was called to her home, in Elizabethville, on Monday, on account of the illness of her mother, Mrs. Aaron Webner. — Mr. and Mrs. Charles Shaffer, Miss Arne Shaffer, Miss Ruth Shaffer and Miss Esther Shaffer have returned home from Philadelphia, where they attended the commencement activities of the 1917 class of the Pennsylvania Hospital, of which Miss Arne Shaffer was a member. — Mrs. Blanch Robinson spent several days in Mechanicsburg, as the guest of Mrs. George Ross. — Mr. and Mrs. Milan Fishbaugh and daughter, Grace Fishbaugh, motored here from York, and were the guests of Mrs. Fishbaugh's parents, Mr. and Mrs. William Ege.—Max Long has returned to the Gettysburg Academy, after spending the Easter vacation with his parents, Mr. and Mrs. L. Lane Long. — William Meyers, son of Mr. and Mrs. P. H. Meyers, of Edgewood, has enlisted in the United States navy and is in training at Fort Slocum.—George Olewine, of Lucknow, moved to the Irwin Farm, at Stone Glen, on Tuesday. — Mrs. Albert S. Koons and daughter, Helen Lucille Koons, of Altoona, are the guests of Mrs. Koons' mother, Mrs. Clara Garman.

Annville. — Miss Josephine Urich, daughter of Representative Urich, has returned to take up her studies at Wellesley, after spending her Easter vacation at her home here. — Professor and Mrs. Rodger Saylor, of Reading, visited the former's parents, in Annville, during the week. — George W. Snyder, station agent, is slowly recovering from an illness that had kept him confined to his bed for several weeks. — Miss Helen Brightbill left during the week to resume her studies at Vassar, where she will graduate in June. — Daniel Walter, of Lebanon, a member of Company H, Fourth Regiment, has gone to Akron, Ohio, where he has secured a position. — Dr. Frank Shaeffer, who has recently completed his interneship at the German Hospital, at Philadelphia, was in town during the week visiting friends at Lebanon College, from which school he graduated in 1911. — Max Lehman, son of Professor John Lehman, has returned to Baltimore, where he is a professor in the Baltimore City College. — Allen J. Meyer, a student at State College, spent his Easter vacation with his parents, Mr. and Mrs. D. H. Meyer, in College avenue.

Berrysburg. — Mrs. M. S. Daniel has returned from an extended visit among her children. — Miss Ella Snyder, a trained nurse from Philadelphia, has returned home to nurse her mother, who is ill. — Harry Hartman and Kennard McFarland, of Harisburg, spent the Easter holidays with Mr. and Mrs. Grant Hartman. — Mrs. Damon Hassinger spent several days with her parents, Mr. and Mrs. Aaron Minnich. — Mrs. John Layton is visiting her daughter, Mrs. Seidel, who moved here recently. — Catherine Clark, of Coatesville, is visiting her friend, Mrs. Kerstetter, at the St. Lawrence Hotel.—Mr. and Mrs. Ammon Kitzmiller have postponed their return to Chester indefinitely on account of the disaster at Eddystone.—Miss Marl Snyder, a teacher at Womelsdorf, spent the Easter vacation here. — Forest Kebaugh spent a week with his parents here. — Born, to Mr. and Mrs. Mark Kebaugh, a boy. — Mark Lebo, of Philadelphia, spent several days with his parents. — Miss Naomi Derr, of Hampstead, Md., is visiting her sister, Miss Pauline Derr.

Wiconisco—Alva E. Powell and Ben R. Howells, of Norristown, were guests of relatives here over Easter.—Prof. J. W. Dodd and sister, Margaret, of Rochester, N. Y., spent several days at the home of Thomas Dodd.—Ammon Borner returned to Philadelphia on Wednesday after visiting his parents.—Ira F. Keiter and Roy D. Acaley, of Philadelphia, spent their Easter vacation in town.—Miss Minnie Yentsch, of Philadelphia, is visiting Mr. and Mrs. William Yentsch.—Olwyn Phillips spent Sunday at Lenkers.—Miss Edna Speary is visiting relatives at Sonestown.—Miss Elizabeth McWilliams visited her parents at Elysburg on Easter. — Dr. and Mrs. Ray Bressler of Tower City, visited the latter's parents here on Tuesday.—Ray Coles left Monday for Philadelphia where he has secured employment.—Mrs. Joseph F. Batdorf, of Philadelphia, is the guest of Mrs. A. M. Batdorf.—John A. M. Keen and Robert Minnich have resumed their studies at Dickinson College.—Harold Higgins, of Harrisburg, spent the week-end at the home of Charles Higgins.—L. K. Diefenderfer, and family, autoed to Harrisburg on Tuesday.—Mary Schoffstall, of Harrisburg, and Walter, of Philadelphia, were guests of their parents, Mr. and Mrs. William E. Schoffstall, Easter.—Dr. and Mrs. Ernest Steever, of Elizabethville, visited at the home of Ed F. Steever, on Sunday.—Mrs. Claude Pinkerton and children, of Ashland, are guests of Mrs. S. J. Powell.—Mrs. Harry Metz and children, of Harrisburg, spent Easter with Mrs. Evan Jones.—Prof. and Mrs. C. E. Toole, of Mahanoy City, were week-end guests of Dr. and Mrs. J. S. Prout.—A. L. Williams and family are home from a visit to William Penn.—Miss Ella Hensel, of Philadelphia, visited Mrs. Agnes Hensel recently.—Mrs. Mary Samuels and daughter, Margaret, of Philadelphia, spent Easter with Miss Eliza Evans.—Mary Diefenderfer has resumed her studies at State College.—Albert Foster, of Bloomsburg Normal School, is spending his Easter vacation with his parents.—Mrs. Olive Carpenter, of Reading, is the guest of Mrs. William H. Morrison.

Dalmatia—Miss Katie Wald visited her sister, Mrs. Wolf, at Sunbury on Sunday.—Melvin Drum, student at Susquehanna University, Selinsgrove, called on friends here on Sunday.—E. J. Klingman transacted business at Cincinnati, Ohio, during the week.—Miss Thelma Deppen, student at Bloomsburg State Normal School, is spending her vacation at her home here.—Roy Weaver, of Williamsport, spent Sunday with his mother here.—Mr. and Mrs. James M. Wiest returned home on Wednesday from a visit at Mt. Carmel, Sunbury and Shamokin.—Mr. and Mrs. J. E. Bingeman and daughter, Fara, and D. G. Yocum attended the graduating services at the Medico-Chi Hospital, Philadelphia, where the former's daughter, Mrs. Clara Engle, graduated as a trained nurse.—J. O. Paige, F. S. Fenstermacher and W. L. Zerber transacted business at Harrisburg recently.—Mrs. Edward Fenstermacher, of Selinsgrove, visited her parents, Mr. and Mrs. J. O. Paige, on Sunday.—Thomas C. Zerbe was at Williamsport on Monday.

Falmouth—Mrs. E. E. Cobaugh and son, Harry, and Miss Ruth Metzgar spent Sunday with Willard Metzgar.—The school on Three Mile Island has been closed.—Mrs. Thomas Couch and daughter, Ella, and Master Brooks and John Smith autoed to Bainbridge on Sunday.—The Rev. George Landis, Methodist Episcopal pastor, preached the Easter sermon on Sunday evening and was the guest of Mr. and Mrs. Rudy Lewis.—Mr. and Mrs. Thomas Couch and J. E. Smith spent Tuesday at Harrisburg.—Misses Mary Goss and Margaret Fear spent Easter Sunday with friends at Elizabethtown and Hershey.—The United Brethren Christian Endeavor Society will have services to-morrow evening at 6.30. Preaching services at 7.30 by the Rev. Paul Shannon.

Manchester—Miss Romaine Gross, of Yardville, N. J., and Howard Gross, of Philadelphia, spent their Easter vacation with their parents, Mr. and Mrs. Zach Gross.—Mrs. J. Hanna and two sons, of Colora, Md., are visiting at the home of Mrs. Hanna's parents, Mr. and Mrs. Dr. H. V. Gress.—George A. Brubaker, of Chester, Pa., moved his family into the house which had been occupied by Mr. and Mrs. Scott Knaub.—John Crone and granddaughter, Miss Beulah Crone, will spend several days with Mr. Crone's son, who recently moved to Foustown, Pa.—Miss Lulu Winand spent the week-end with her parents, Mr. and Mrs. John Winand.—Edward Jacobs, postmaster, spent several days at Baltimore.—Mrs. Fred Lory spent Sunday at the home of her daughter, Mrs. Good, at York.—Mrs. D. O. Coulson, of Mechanicsburg, has been spending some time at the home of her daughter, Mrs. Samuel Schroll.

Middleburg—Ray Stetler, of New York City, spent Sunday with his parents, Mr. and Mrs. George Stetler.—Mr. and Mrs. J. M. Katz, of Lewistown, were guests of the latter's parents, Mr. and Mrs. Charles Spitler, over Sunday.—Mrs. V. H. Reid, who had been visiting at the home of Mrs. A. A. Gougler for several weeks, returned to her home at Marshalltown, Ia., on Monday.—Allen Schoch, a student at Bellefonte Academy, is visiting at the home of his parents, Mr. and Mrs. G. Alfred Schoch.—Mr. and Mrs. Charles Betz, of Port Trevorton, spent several days at the home of Mr. and Mrs. Edwin Charles.—Benjamin Specht, of Lewistown, spent Sunday with his parents, Mr. and Mrs. Thomas Specht.—Mr. and Mrs. Luther Moatz, of Milton, visited at the home of Mr. and Mrs. Milton Moatz Sunday—Mr. and Mrs. Harry Callahan, of Lewistown, spent Sunday with the latter's parents, Mr. and Mrs. Charles Moyer.—Mr. and Mrs. William Shindle, of Shamokin, were guests of Mr. and Mrs. G. M. Shindle over Sunday.—Dr. and Mrs. O. K. Pellman, of Mifflinburg, spent Sunday with the latter's parents, Mr. and Mrs. J. F. Stetler.—William Pawling, of Beaver Springs, was the guest of his parents, Mr. and Mrs. Wesley Pawling, over Sunday.—Harry Lear, teacher of the Middleburg grammar school, was the guest of his parents at Wilkes-Barre Sunday.—Dr. Joseph Potter, of Danville, spent Wednesday with his parents, Mr. and Mrs. M. I. Potter.

Pillow—Mr. and Mrs. J. W. Undercuffler spent a day at Lykens.—Thomas Snyder, John Laudenstayer and John Bobb were at Gratz on Thursday.—Miss Cora Snyder spent several days with her sister at Montanden.—Miss Emma Willier is spending several weeks at Philadelphia.—Harry Herman, a student at Muhlenberg College, Allentown, spent several days with Adda Witmer.—Mrs. Robert Messner and children, of Sunbury, are visiting her mother, Mrs. Lydia Snyder.—E. E. Dockey, C. M. Koppenhaver and E. K. Gessner were at Philadelphia Monday and Tuesday.—Mr. and Mrs. Harry Runk and Mr. and Mrs. Thomas Snyder attended a lecture and banquet at the Masonic Hall at Lykens.—Mr. and Mrs. Homer Deibler and child, Mr. and Mrs. Jack Pettigrew and son and Miss Edna Gotshall, of Oneida, N. Y., are visiting their parents, Mr. and Mrs. E. M. Gotshall.—Literary Society meeting will be held in the High School room Thursday evening, April 19. A good program has been prepared.

SAMUEL N. EBY'S 89TH BIRTHDAY

Superintendent of Mt. Gretna Campmeeting Will Celebrate Anniversary

HOME AT MOUNT JOY

Has Conducted Drygoods Store in Town For Nearly Half Century

Mount Joy, Pa., April 14.—Samuel N. Eby, of Mount Joy, will celebrate his 89th birthday to-morrow. He is one of the oldest Sunday school scholars in the State. He is a charter member of the Crusaders' Organized Bible class and was in class last Sunday. His health is good for a man of his advanced age. He was superintendent of the United Brethren campmeeting grounds at Mount Gretna for many years, where he spends his summers in an official capacity. He has conducted a dry goods store in Mount Joy for almost half a century and served his town as a councilman for many years, as well as held other offices of a public character. In the church he has also served many years in various capacities.—The Missionary Society of the Lutheran Church met on Thursday evening at the home of Mrs. Harry C. Schoch.—Walter E. Moss, of New York City, was in town on Tuesday, the guest of J. R. Missemer—Arthur Schoch and John Jongenecker enlisted in the United States army on Saturday as aviators. They will be assigned to duty at Washington—Mrs. Percy C. Hord and son, Francis, of Chicago, Ill., have returned home after spending some time with her mother, Mrs. Sarah Brady.—Austin Fellenbaum and Ellsworth Slorite, of Pennsylvania College, Gettysburg, spent Easter with their parents.—John Reist was home from college over Easter, the guest of his parents.—Percy C. Hord, of Chicago, spent Sunday as the guest of Mrs. Sarah Brady.—Reuben Shellenberger spent Thursday at Middletown.

Farewell Party Given in Honor of Miss Carrie Gable

Linglestown, Pa., April 14. — The Misses Martha and Elizabeth Graybill entertained at a farewell party in honor of Miss Carrie Gable, who is leaving for Detroit, Mich., in the near future. Refreshments were served to: Miss Carrie Gable, of Harrisburg; Hulda Longenecker, Sara Zimmerman, Anna Feeser, Marion Smith, Mary Hench, Sybil Hench, Helen Jeffries, Meda Graybill, Elizabeth Graybill, Martha Graybill, Ross Look, John Smith, Ezra Strohm, Harry Farling, Sherman Kreiser, Frank Hoke, Ross Crum, Fleck Mixell and John Look.—Henry Ferber, of Ursinus College, spent the Easter holidays with his parents, Mr. and Mrs. John Ferber.—Mrs. Ida Shuey and Miss Mary Alwine, of Hainlyn, visited Mr. and Mrs. Stephen Shutt on Tuesday.—Miss Gable, of Harrisburg, spent several days with the Misses Graybill.—Miss Elsie Lingle is spending the week with relatives at Philadelphia.—Mrs. Sadie Farling, of Harrisburg, visited friends here on Thursday.—Communion services will be held in the United Brethren church to-morrow morning by the pastor, the Rev. Clyde Lynch; in the Church of God in the evening by the pastor, the Rev. H. Whitaker, and in Wenrich's church to-morrow morning by the Lutheran pastor, the Rev. O. R. Bittner.—Mrs. John Bernhardt and Miss Grace Balthaser, of Harrisburg, and Mrs. Ellen Yausling, of Ida Grove, Iowa, were guests of C. B. Care and family on Wednesday. —Mr. and Mrs. Frank Smith entertained the following guests on Sunday: Mr. and Mrs. Frank Yetter, Miss Ethel Yetter and Miss Mary Yetter, of Enhaut; Joseph Rausch, of Pittsburgh, and Dr. Baker, of Palmyra.—Mr. and Mrs. Samuel Goss and family and Mr. and Mrs. John Goss and daughter spent Sunday as guests of Mr. and Mrs. Isaac Goss, at Grantville.—Mr. and Mrs. Amos Buck and Mr. and Mrs. John Buck were visitors at Hershey, Sunday—.Mr. and Mrs. William Feeser and children, of Hainton, were guests of Mrs. Mary Feeser. — Mr. and Mrs. Roger Care, of Steelton, spent Sunday as guests of Mr. and Mrs. C. B. Care.—Mr. and Mrs. Cloyd Holland, of Harrisburg, were guests of Mr. and Mrs. J. F. Hicks on Sunday.—Mr. and Mrs. Earl Look and daughter, Anna, of Manada Hill, were guests of Mr. and Mrs. William Look on Sunday.—Mr. and Mrs. Robert Koons and daughter, of Harrisburg, are spending the week with relatives here.—Mr. and Mrs. John Buck and daughter, Ruth, of Harrisburg, were week-end guests of Mrs. Annie Buck.

Silver Communion Set Given to Enders Minister

Enders, P., April 14. — Members of the Lutheran congregation presented a beautiful silver individual communion set to their pastor, the Rev. J. F. Stabely, at the close of the Easter service on Sunday morning.—Calder A. Enders and family, of Millersburg, visited relatives here on Sunday.—C. A. Miller and H. E. Shoop, and family spent Easter at Tower City.—Edward Enders, of Harrisburg, spent the week-end at the home of his sister, Mrs. J. W. Knouff.—Mrs. Emaline Lentz, of Enhaut, is visiting her son, Harry Lentz.—H. C. Kitzmiller spent an evening at Millersburg.—Harry Warfel, of Harrisburg, spent Easter, at the home of his parents, Mr. and Mrs. William Warfel.—Dr. J. W. Neff and Mrs. Margaret Keiter, are ill.—Mrs. Ceylon Enders, of Harrisburg, is a guest at the home of Edward Sheetz.—The Rev. H. H. Fertig attended a funeral at Schafferstown on Wednesday.—Mr. and Mrs. Harry Sheetz, of Enola, spent Sunday at the home of the former's brother, Edward Sheetz.—Raymond Enders and family, and Miss Helen Helt, of Halifax, visited their parents, on Easter.—Mr. and Mrs. Arthur Warfel, of Millersburg, were guests at the home of Mrs. Annie Keiter, on Sunday.

RECRUITING AT MT. UNION

Mt. Union, Pa., April 14.—A recruiting office has been opened in the postoffice building, the recruiting officer from Altoona coming here every Tuesday.—The Rev. C. R. Botsford, of Susquehanna University, delivered his lecture, "Success," before the local High School on Wednesday morning.—The High School is planning to purchase an auditorium machine, either a Victor or Edison, or other standard make and will run a picture show Tuesday night to start the fund.—Prof. W. P. Harley is attending the school convention at Philadelphia.—The Mt. Union fire company is planning to hold a carnival the second week in May

Popular Young Lititz Girl Bride of John Brubaker

MRS. JOHN BRUBAKER

Lititz, April 14.—Miss Janet Buch, daughter of Mr. and Mrs. Frank B. Buch, of Lititz, was married on Tuesday to John Brubaker, also of Lititz. The ceremony was performed at the home of the bride's parents by the Rev. D. Clark, pastor of the Lutheran Church of Lititz. The bride's only attendant was her niece, Miss Maybelle Stultz, of Marietta, who was the ringbearer. The bride is a graduate of the Lititz High school and of Linden Hall Seminary, at Lititz. The groom attended Franklin and Marshall College at Lancaster, and is now a member of the Hosiery Mill Company, at Lititz. They will live at Lititz.

Reception to Pastor of Yeagertown M. E. Church

Yeagertown, Pa., April 14.—In order to show their appreciation of her faithfulness and their high regard for her, the Careful Builders' class No. 3 of the Methodist Episcopal Sunday school met at the parsonage to give a farewell reception in honor of Mrs. Harry Daniels, who, with her husband, the Rev. Mr. Daniels, will soon take up their labors in a new field.—A splendid program was rendered, after which refreshments were served to the guests numbering about sixty.—Mrs. Stroup and son, Calvin, of Middleburg, were visitors at the home of the former's sister, Mrs. George Stiffin.—Ernest Miller spent Easter at Lancaster—The Loyal Daughter Class No. 18 of the Lutheran Sunday school will hold a ham and egg supper in the basement of the church this evening.—Miss Helen Bautle, of New Jersey, and Robert Bautle, of Sunbury, are visiting their home folks.—Mr. and Mrs. William Lynn are visiting the latter's brother, Hugh McBride.—Misses Belle Fultz, Minerva and Elsie, of Lewistown, were Sunday visitors at the home of their brother, Mr. and Mrs. Arthur Fultz.—The Rose Circle Class No. 10 of the Lutheran church held a meeting at the home of Miss Florence Leightly on Tuesday evening.—Mr. and Mrs. Jay Sager, who have been spending several days with the latter's parents, returned to their home at Petersburg, Va.—Stephen Fife, of Mexico, visited his daughter, Mrs. Charles Long.—The W. C. T. U. held its monthly meeting at the home of Mrs. JamesIslen on Tuesday evening.—Born to Mr. and Mrs. George Collier on Wednesday, April 4, a daughter.—Miss Marie Sternbarger, of Lewistown, spent Sunday with Miss Margaret Gilbraith.

Old Trapper Finds That Weasels Kill Many Quail

Duncannon, Pa., April 14.—William W. Messimer, a hunter and trapper of many years' experience, says in his travels in search of weasels and mink he finds evidence that proves that these noxious animals have destroyed many partridge during the winter.—Mr. and Mrs. Jacob Lehman, of Marysville, are spending several days here with the former's parents, Mr. and Mrs. Jacob Lehman, Sr. Mrs. Lehman, Sr., was taken seriously ill from the effects of a cold at the beginning of the week.—Mr. and Mrs. Grant Willis and son, Stanley, of Harrisburg, visited relatives here on Wednesday.—Trout fishermen are getting ready for the opening of the season when they will go to the upper end of the county and enjoy a couple of days' sport.—Mrs. Earl Phillips and little daughter, of Kennett Square, are enjoying a visit with her parents, Mr. and Mrs. J. E. Wilson.—Mrs. George B. Stewart, of Auburn, N. Y., has returned to her home after a visit to her brother, Lane S. Hart.—John G. Wills, a student, at Lafayette College, and Miss Ruth Wills, a teacher in the public schools of Hancock, N. Y., spent Easter with their parents, Mr. and Mrs. William Wills.

SOCIAL AND BANQUET TO-NIGHT

Elizabethville, Pa., April 14. — The members and ladies of the Modern Woodmen will hold a social and banquet in their hall on next Tuesday evening. — The Citizens' band will give one of their popular concerts in the school auditorium this evening.—Edward W. Snyder, of Pillow, moved into one of Aaron Swab's houses in East Main street.—Mrs. E. E. Eby visited her father, Emanuel Boyer, at Millersburg on Tuesday.—Mr. and Mrs. Ammon Kitzmiller, of Philadelphia, spent several days here.—Harry R. Bressler, of Penbrook, spent Easter with J. P. Bressler and family.—Mrs. W. L. Stevenson, of New York City, is spending several days here.—Roy A. Romberger spent Tuesday evening at Harrisburg.—Albert M. Romberger razed several buildings on his premises in Market street to make room for a large double dwelling house and a private garage.—Roy A. Schriver spent Wednesday at Williamsport.—Prof. M. E. Stine, of Port Carbon, and Joseph R. Stine, of Franklin and Marshall College, spent Easter with D. M. Stine.—A large number of men employed at McClellan have been laid off for the present. — Miss Maude I. Dubendorf, of Hickory Corner, is the guest of Mr. and Mrs. Jacob Harman, in West Main street.—Mrs. John K. Beitsfield spent several days with her children at Harrisburg.—Camp 110, P. O. S. of A., initiated a class of candidates on Thursday evening.—Mrs. Ella J. Klinger spent several days at Bloomsburg and Sunbury.—Miss Bernice Daniels spent a week with relatives in Philadelphia and Atlantic City.—Mrs. Ceylon Enders, of Harrisburg, spent Wednesday here.—Mr. and Mrs. A. E. Grove spent several days at Millmont.

TYPHOID FEVER AMONG HELPERS

Four Cases Develop After Hummelstown Family Moves to Nearby Farm

SOURCE IS UNKNOWN

Dickinson College Student Appointed to Supply Hummelstown M. E. Church

Hummelstown, Pa., April 14. — Edward Balsbaugh, son of George Balsbaugh, is ill with typhoid fever. About a month ago Mr. Balsbaugh moved from the borough to a nearby farm and since that time four cases of typhoid fever have developed among the people who helped at the moving. The source of the germs has not yet been traced. — The Rev. Frederick P. Corson, of Dickinson College, has been appointed to supply the local Methodist Church for the ensuing year. — Mr. and Mrs. Fred Fissler have moved into their new bungalow in Landis street.—Mrs. Jerome Lauck and daughter Pauline, spent a day at Harrisburg. — Mrs. George Blackburn was taken to the Harrisburg Hospital on Wednesday morning for an operation. — Mrs. P. W. Hartwell and daughter Dorothy, visited Mr. and Mrs. David McHolland at Harrisburg.—Miss Minnie Haehnlen entertained the Ladies' Fancy Work Club at her home in East Main street on Tuesday evening. — William Fackler, of Harrisburg, visited his mother, Mrs. William Fackler on Tuesday. — The county superintendent's examination for rural pupils who desire to enter high school here next term will be held in the high school room on Saturday, April 21, beginning at 9 o'clock. — Mrs. J. P. Moyer, of Reading, visited Miss Minnie Basom Sunday. — Mr. and Mrs. Frank Brantner and children spent Sunday at York. — The Rev. Robert A. Bausch united in marriage in the Hummelstown Reformed Churc; Ray Curry, of Hockersville, and Miss Agnes Smith, of Hummelstown on Wednesday morning. The young couple will make their home here. — The Sunday school convention of the Third District in Dauphin county will be held in the Reformed Church on Monday afternoon and evening, April 16. — Miss Mary Ella Hartwell entertained the Young Women's Missionary Society of the Reformed Church at her home in Poplar avenue, Tuesday evening. — The Reformed Congregation held its reception for new members secured at Easter on Wednesday evening in the social rooms of the church. A large number of persons attended, and a pleasant evening was spent. Refreshments were served. — Oscar Laucks spent the week-end with relatives at Reading. — Mrs. Rebecca Stecher entertained her nephew, John Keister, and family, of Harrisburg, on Sunday.

Flag Presentation at New Bloomfield Church

New Bloomfield, Pa., April 14.—Patriotic services will be held in the Methodist Episcopal Church to-morrow evening at 7.30. A special sermon will be preached by the Rev. Homer C. Knox, and the presentation of an American flag for the pulpit will be a feature. A special program has been arranged for the service.—Captain Gardner C. Palm, of Bixler's Mills, spent several days attending court this week. The captain is one of the last of the old soldiers living who heard Abraham Lincoln make his famous speech at Gettysburg.—Mr. and Mrs. Charles Spahr, of Harrisburg, visited Harry G. Swartz, and family here.—Raymond Adams, of the University of Pennsylvania, at Philadelphia, spent his Easter vacation with his parents here.—Mrs. Anna B. Hawley and daughter, Miss Mary Hawley, of Duncannon, visited Mrs. Hawley's sister, Mrs. H. G. Swartz.—Ben F. Clark, of Philadelphia, visited his sister, Mrs. Charles O. Davis, over the week-end.—Miss Annabel Shearer and Miss Grace Adams, teachers at Camden, N. J., spent the Easter vacation with their parents here.—McClure Ramsey, a student at Franklin and Marshal College, Lancaster, spent Easter with his sister here.—John Johnston, student of State College, is visiting his parents.—Frank Dunbar, of Harrisburg, spent Easter with his parents.—Ewing L. Wallace, of Harrisburg, spent Easter with his mother, Mrs. William Wallace.—Mr. and Mrs. Samuel L. Gross and daughter, Elizabeth, Harrisburg, spent Sunday with Mr. Groshe's parents here.—Mrs. George M. Crozier, of Harrisburg, spent Easter with her daughter, Mrs. J. L. Butz, here.—J. Stewart Askins, of Harrisburg, spent several days with his parents here.

Former Tower City Man Killed at Eddystone

Tower City, Pa., April 14.—Leo Bettinger, who was killed in the explosion at Eddystone, was formerly of Tower City.—Richard Horley, Irvin Bender, Harry Nunemacher and Harry Hummel, employed at Eddystone, were home over Easter and thus escaped the explosion.—Mr. and Mrs. Butler and daughter are at Philadelphia.—A pound party was tendered the Rev. Teel at his home by members of his congregation.—Timothy Kehler, of Philadelphia, will spend the week-end here.—Mr. and Mrs. Beamenderfer, of Lebanon spent the week-end here.—Robert Ludwig and Clark Kantner have returned to South Bethlehem after a pleasant visit to relatives here.—Misses Mary Murray, Bessie Miller and Florence