ALL THE NEWS OF CENTRAL PENNSYLVANIA TOWNS

RECRUITS ENLIST IN U. S. SERVICE

Banner at Millersburg Attracts Large Number of Fine Young Men of Borough

ALL PASS EXAMINATIONS

Some of Them Mechanics Who May Go Into Naval Service on Vessels

Millersburg, Pa., Feb. 3.—Since the United States government has hung out its banner, "Men Wanted For the United States Army"—in front of the post office several weeks ago, patriotism among the youth of Millersburg is at high tide. A recruiting officer on Saturday accompanied William Bitterman, Harry Ockenrider and George Alleman to the recruiting office at Harrisburg. All three passed satisfactorily, but later Alleman's parents objected on account of his age, he being one month less than the required 18. Tuesday another supply of young men were taken to Harrisburg by Postmaster Rubendall. Palmer Brown passed and will enter the light artillery service and Earl G. Schlegel and Harrison Burris, who also passed the examinations, will enter the naval service, having had experience as machinists. All of these young men will be taken to training schools at Fort Slocum, N. Y., and Nantucket, Conn., for a special course in the arts of war before entering the actual service. It is probable that many more will soon enlist from this place.—Miss Julia Ulsh broke her collar bone, the result of a fall on an icy pavement several days ago.—Mrs. Abbie O. Kieffer is home from Syracuse, N. Y., where she spent several months with her daughter.—F. N. Donden, of Center street, who has been ill for more than a month, is not much improved. —Mrs. Catharine Stroup, aged 86 years, sustained a stroke of paralysis on Tuesday night at the home of her daughter, Mrs. G. C. Hackenburg, in Center street, with whom she lives. There are no hopes of her recovery.—Charles Weaver, who underwent an operation in the Mary Packer hospital at Sunbury early in the week, is said to be in a serious condition.

Miss Elsie Neidigh Gives Party For 35 Young People

Blain, Pa., Feb. 3.—A party of about thirty-five young people was held at the home of Lewis Neidigh, their daughter, Miss Elsie Neidigh, being the hostess.—Albert Nesbit, of McConnellsburg, County Commissioner of Fulton county, visited his sister, Mrs. W. H. Sheaffer.—Miss Josephine D. Sheaffer was best speller at a spelling school held at Red Hill by Miss Frankie B. Dimm, teacher, on Friday evening.—Peter Smith, a veteran of the Civil war, celebrated his seventy-second birthday quietly at his home, on Sunday. He has been confined to his home for four months with a broken hip, but is improving slowly.—B. B. Baltozer and J. W. Baltozer, who visited their home, have returned to Harrisburg.—Miss Lillian Kistler, daughter of Sheriff D. L. Kistler, of New Bloomfield, visited friends at Stony Point.—Elmer Gutshall, of Iowa, visited friends here.

BELL-ANS
Absolutely Removes Indigestion. One package proves it. 25c at all druggists.

EDUCATIONAL

School of Commerce
Troup Building 15 So. Market Sq.
Day & Night School
Bookkeeping, Shorthand, Stenotypy, Typewriting and Penmanship
Bell 485 Cumberland 249-Y

The
OFFICE TRAINING SCHOOL
Kaufman Bldg. 4 S. Market Sq.
Training That Secures
Salary Increasing Positions
In the Office
Call or send to-day for interesting booklet. "The Art of Getting Along in the World." Bell phone 649-R.

Harrisburg Business College
A Reliable School, 31st Year
329 Market St. Harrisburg, Pa.

YOUNG MEN'S BUSINESS INSTITUTE
Hershey Building

Buy Your Used Car NOW
A small deposit will hold it until spring. We'll store it free.
Our stock is going rapidly. Buy now from a splendid assortment at winter prices.
The Overland-Harrisburg Co.
212 North Second St.
Open Evenings

PECULEAR NAMES OF STUDENTS AT CARLISLE INDIAN SCHOOL

Tribal Appellations Used and Called For Birds and Animals; Indian Girls Have Characteristic and Pretty Cognomens

Carlisle, Pa., Feb. 3.—Examination of the list of names of students at the Carlisle Indian school shows many interesting and traditional features of the nomenclature of the redman. Each name tells a story in itself and only a little bit of imagination and Indian lore is necessary to paint vivid mind pictures, as we find, for instance, such names among the copper colored youths as: Mars, Bear Chief, Eagle Horse, and Little Chief; tribal appellations showing characteristics or conditions as Heavy Runner, Sun Down, Kills Enemy, Knocks, Little Walker, New Rider, Night Pipe, Old Shield, Shell, Silver Heels, Horn Buckle, Thunder, Down Wind, Earth, Spider, Prairie Burner, Cloud, Day, Day Light, Feather, Flat Tail, Buck Ashes, Ben Flinchum, Green Grass, Holy Town, Iron Whiteman, Bear Leggins, Button and Many Hides. Birds and animals are not forgotten in Buzzard, Crow, Hawk, Holy Eagle, Owl, Red Bird, Swallow, Young Bird, Little Hawk and Bear Tail, Black Elk, Blue Horse, Clown Horse, Deer, Little Wolf, Spy Buck and Bluffing Bear.

Such names as only Indians can pronounce are Arapahoe, Enokohn, Ettawageshik, Kaquatosh, Kilcrease, Shenandore, Tequeshe, Teesatesh, Wahyahnetah, and Woothtakewahbitty.

Among the winsome dusky maidens we find: Lizzie Bird, Clara Buffalo, Nanie Buffalo Horn, Rena Button, Mary Chief, Katie Fox, Sallie Gray Beard, Rosetta Half White, Rose Wid Shoe, Lucy White Bear, Nancy White Wash, Grace Maybe, Gladys Moon, Agnes Owl, Lydia Plenty Horse, Bessie Tall Bear, Mary Mad Plume, Myra Long Finger, Irene Shoots, Amelia Swallow and Grace Swamp.

Every effort is made by the authorities to keep these as distinctive Indian names, many of which are prized because of their ancient application and the events calling forth their origin.

Berrysburg Young Folks Hold Party in Gymnasium

Berrysburg, Pa., Feb. 3.—On Friday evening a number of grammar school pupils, chaperoned by Miss Helen Daniel, held a party in the school gymnasium. The evening was delightfully spent in playing games, after which refreshments were served by the young misses.—Mrs. Kate Deibler visited in the Capital city for several days.—Mrs. Alexandria and son, of Harrisburg, are visiting her parents, Mr. and Mrs. Israel Neiman.—The Midland railroad train is making a trip a day bringing western flour for the Dockey mill and taking lumber to Millersburg for shipment.—Mr. and Mrs. Harry Deibler are making a short visit to relatives in Philadelphia and vicinity.—Misses Thurston and Mary Byerly, of Hickory Corners, and Mary Bobb, of Pillow, were callers at the home of M. S. Daniel on Sunday.—The Quarterly Conference of the United Evangelical church will be held in this place February the 7th or 8th by Rev. Heile.—Installation of the church officials was held in the Reformed church on Sunday afternoon. —Charles Warner is at Pittsburgh.—Mr. and Mrs. Norman Beard attended the funeral of her mother at Lykens. —Harry Deibler made a trip to Harrisburg on Tuesday.

Tower City Bible Class Sells Soup to Pay Debt

Tower City, Pa., Feb. 3.—On Friday the Ladies' Bible Class of the United Evangelical Church sold sixty quarts of vegetable soup. The money received for the soup will be used to help pay for the carpet. On Sunday morning enough money was handed in to pay the debt and the bill will be burned to-morrow. — The United Brethren Church at Orwin had a big time on Sunday. They burned all the debts on the church and had a fine program for the occasion.—The Ladies' Aid Society of the United Brethren Church sold thirty-two quarts of chicken noodle soup. The Sunday school of the same church sent a large box of jellies to the Evangelical Home at Lewistown. — Mrs. Lewis held a 10-cent social at her home Wednesday evening. Bean soup, sandwiches, cake and coffee were served.—Ed. Harris, of Harrisburg, spent Sunday with friends here.—J. H. Bressler spent the week-end with his daughter in Lebanon.—Miss Mary Dando is home from Chester.—Miss Lottie Gamber is recovering from a severe attack of appendicitis. — Mrs. Miller entertained her sister and two brothers from Pittman.—Jacob Boyer, an old soldier, is suffering with pneumonia.—Master Edward Miller, who has been ill at his home for five weeks, was taken to the hospital.

GRANDPA DIDN'T NEED CASCARETS FOR THE BOWELS

Two hours a day sawing wood will keep liver and bowels right.

You who take exercise in an easy chair must take "Cascarets."

Enjoy life—feel bully! Don't stay sick, bilious, headachy, constipated. Remove the liver and bowel poison which is keeping your head dizzy, your tongue coated, your breath offensive, stomach sour and your body full of cold. Why don't you get a 10 or 25-cent box of Cascarets at the drug store and enjoy the nicest, gentlest liver and bowel cleansing you ever experienced. Cascarets work while you sleep. You will wake up feeling fit and fine. Children need this candy cathartic too.

HOTEL GREGORIAN NEW YORK CITY
35TH STREET
Bet. 5th Ave. & Broadway.
Fireproof—Modern—Central.
300 ROOMS WITH BATHS.
$2.00 to $3.50 Per Day
Meals: Table d'Hote and a la Carte
WRITE FOR BOOKLET.
D. P. RITCHEY, PROP.

J. P. Nissley Estate Sells Properties at Hummelstown

Hummelstown, Pa., Feb. 3.—Dr. M. L. Nissley has purchased the J. Paul Nissley home, in West Main street, and Morris Engle, the building containing his store and the Hummelstown National Bank, both purchases being made from the John J. Nissley estate. — Misses Grace and Caroline Schaffner entertained the Young Ladies' Missionary Society of the Reformed Church, at the home, on Tuesday evening. — Mrs. Clara Bare spent several days in Harrisburg, the guest of Mrs. David Ebersole. — Mrs. J. H. Lehman returned to her home, in Mountville, Lancaster county, on Wednesday after spending several days with her sister, Mrs. Nile Crist. — Mrs. William Epler will spend a few days with relatives in Reading. —Mrs. Oakes, of New York, is visiting her niece, Mrs. William H. Earnest. — Mrs. P. W. Hartwell was called to New Jersey on Tuesday by the serious illness of her mother, Mrs. Chapman. — Mrs. William Longenecker received word the past week that her mother, Mrs. Gable, of Lancaster, is seriously ill. — Roy L. Fox and son, Richard, of Harrisburg, spent Sunday with his parents, Mr. and Mrs. George Fox. — Twenty-three pupils of the Beaver school, accompanied by their teachers, Ray Gruver and Miss Naomi Shoop, visited the office of the Hummelstown Sun on Friday afternoon to learn something of the processes required to print a newspaper. — Herman Rausch suffered a severe cut on his head and arm, when he collided with another coaster, a few nights ago. — The Cumberland Valley Telephone Company has installed a new switchboard in the private office and terminal room, located in the Kilmer Building. — Jacob Hoffer has purchased the dwelling house of the late Joseph Strickler, in Railroad street. —Miss Ruth Marquardt has returned to her home, at Springfield, Ohio, after a visit with Mr. and Mrs. Edgar C. Hummel. — William Fackler, of Harrisburg, was the guest of his mother, Mrs. William Fackler. — Emmett Gherst, of Cleveland, Ohio, visited Mr. and Mrs. Edgar C. Hummel, on his way from New York to Cleveland. — Miss Mary Ream spent several days at New York City.—Mrs. Francis Powley spent several days with her aunt, Mrs. William Sweigert, at Halifax. — Miss Minnie Basom entertained her brother, Scott Basom, on Tuesday. — Mr. and Mrs. Edward R. Snyder entertained sixteen friends at a goose roast in honor of their niece, Miss Ruth Anna Matter, of Enterline. —Mr. and Mrs. Lewis Emrich entertained several friends at dinner on Tuesday night, in honor of the twenty-fifth wedding anniversary of Mrs. Emrich's parents, Mr. and Mrs. John Davis, of West High street. — Mr. and Mrs. Harvey Yetter spent Sunday with Mr. and Mrs. Henry Yetter, at Beaver.

WELSH AND ENGLISH TEA PARTY

Wiconisco, Pa., Feb. 3.—The Welsh and English tea party given by the Ladies' Aid of the Methodist Episcopal Church Monday evening was a success.—The Rev. Thomas L. Wentz, of Allentown, is spending several days with the Rev. and Mrs. L. H. Yergey. —Miss Esther Rowe was married to Joseph Lebo, of Tower City, on Saturday evening. — John Thomas, Jr., was slightly injured at Short Mountain colliery Monday.—Mrs. J. J. Harrington has returned to Philadelphia after spending several weeks with her parents.—Bryant Ralph, of Williamstown, visited A. L. Williams.—Mrs. A. M. Botdorf and Miss Louisa Stephens spent several days at Pottsville.—Miss Mildred Koppenhaver is able to be around again after a severe attack of grippe. — Mrs. Grant Albright and daughter Ruth, of Lebanon, were guests of relatives here this week.—Mr. and Mrs. John Kern have returned to their home in Philadelphia after visiting at the home of Mrs. Joseph Rusbatch.—Mrs. Harry Wood and son, of Johnstown, are visiting relatives here.—Mrs. William H. Beyer left for Philadelphia after spending several days here.—Mrs. Thomas Davis, of Philadelphia, is visiting at the home of J. C. Davis.—Ray S. Thomas, of South Bethlehem, is visiting relatives here.—Mrs. Thomas Watkins is spending several weeks at Steelton.—William Bordner and son Earl motored here Sunday from Millersburg and spent the day with Mr. and Mrs. Ira Bordner. — Maude Bordner is home from a visit to Williamstown.

UNION DEPOSIT REVIVAL CLOSES

Union Deposit, Pa., Feb. 3.—A A successful revival service closed at the United Brethren church on Sunday evening with sixteen conversions. Communion services will be held on Sunday evening at 7:30 o'clock by the pastor, the Rev. George W. Hallman. —Mr. and Mrs. Harry Keiffer and daughter, Kathryn, spent Sunday at Annville, visiting Mr. and Mrs. John Light.—Mrs. Elias Kaufman spent a short time at Stoverdale with Mr. and Mrs. Edward Stover.—Mr. and Mrs. William Long, of Hummelstown, were entertained by the former's parents, Mr. and Mrs. W. S. Long, on Sunday.—Mrs. Henry Miller accompanied with her sons Harry and Paul, spent Sunday at Palmyra visiting her brother, Edward Spangler and family.—Mr. and Mrs. David Etter, of Hanoverdale, visited Mrs. Andrew Miller on Sunday.—Edward Boyer spent Monday at Harrisburg.—Mrs. C. A. Landis spent Wednesday at Stoverdale visiting her daughter, Mrs. Edward Stover.—Mr. and Mrs. John Fausnacht entertained on Sunday their daughter, Mrs. May Felenbaum, and Mr. Carhl, of Harrisburg. —Mrs. Ralph Ebersole and children spent part of the week at Steelton with her parents, Mr. and Mrs. Shuler.—Mr. and Mrs. Isaac Keiffer spent Sunday at Annville, visiting Mrs. Keiffer's mother, Mrs. Whitmoyer.

$100 Rew. , $100

The readers of this paper will be pleased to earn that there is at least one dreaded disease that science has been able to cure in all its stages, and that is Catarrh. Hall's Catarrh Cure is the only positive cure now known to the medical fraternity. Catarrh being a constitutional disease, requires a constitutional treatment. Hall's Catarrh Cure is taken internally, acting directly upon the blood and mucous surfaces of the system, thereby destroying the foundation of the disease, and giving the patient strength by building up the constitution and assisting nature in doing its work. The proprietors have so much faith in its curative powers that they offer One Hundred Dollars for any case that it fails to cure. Send for list of testimonials.

Address F. J. CHENEY & CO., Toledo, O.
Sold by all Druggists, 75c.
Take Hall's Family Pills for constipation.

SHIPPING COAL FROM M'CLELLAN

Two Hundred Men at Work at Big Pennsylvania Railroad Storage Yards

FRATERNITY SOCIAL

Valuable Farm in Possession of Nace Family For 17 Years Has Been Rented

Halifax, Pa., Feb. 3.—The McClellan coal yards have been busy recently. Nearly 20 men have been employed reloading and shipping coal to all parts of the country and by the end of this month very little will be left of the huge piles stored there.—Members of Halifax branch, No. 158, the Grand Fraternity, held a pleasant social at the home of Mr. and Mrs. H. S. Noblet, in Market street, on Friday evening. Sandwiches, coffee, ice cream and cigars were served.—John E. Nace, one of the town's oldest residents, on Wednesday rented his farm in Halifax township to Clinton Rowe, of Armstrong Valley. This farm has been in the Nace name for 117 years.—Horace Neitz spent Sunday with his parents at Port Trevorton.—S. C. Beitzel, principal of the local schools, was confined to his home the forepart of the week by illness.—Mrs. Harry Bowman, of Renovo, spent a day as the guest of her sister, Mrs. A. C. Smith.—Miss Helen Jauss, of Harrisburg, was the guest of her aunt, Mrs. M. E. Behn, over Sunday.—Mr. and Mrs. John Fetterhoff and children and Mr. and Mrs. William E. Fetterhoff, of Lucknow, spent Sunday at the home of their parents, Mr. and Mrs. Abram Fetterhoff, in Halifax township. W. J. McFadden, of Harrisburg, was a visitor to town on Sunday and Monday.—Mrs. V. P. Fetterhoff on Wednesday evening entertainedf a number of little folks at her home on Armstrong street, in honor of the birthday anniversary of little Miss Hazel Alberts, of Market street.—Elon Potteicher, a railroad fireman, of Harrisburg, spent several days at the home of his mother, Mrs. Sarah Potteicher.—Charles Reisch, of Palmyra, spent the week-end visiting his parents, Mr. and Mrs. George Reisch.—Miss Ada Miller, who teaches the Shepley public school, near Fisherville, visited her parents at Loyalton on Sunday.—Mrs. Charles C. Poffenberger and children, Daniel and Lois, of Marysville, spent Sunday at the home of her parents, Mr. and Mrs. Harry H. Kline. Mrs. Kline has been ill the past week.—John H. Beitzel, of Carlisle, visited his parents, Prof. and Mrs. S. C. Beitzel, on Sunday.—The Rev. J. C. Pease is confined to his home in Fourth street, with a slight attack of pneumonia.—David Sweigard spent Sunday visiting at the home of his brother, M. W. Sweigard, at Penbrook.—The fire-fighting apparatus of the Halifax Fire company, No. 1, on Monday evening was removed to its new home in the old schoolbuilding in South Second street.—John J. Schroyer was suddenly stricken ill on Monday evening while sitting in John Albert's pool room and had to be carried to Mr. Albert's home nearby and a physician summoned.—David G. Sweigard was named assessor of Halifax on Monday by the county commissioners to fill the vacancy caused by the resignation of Charles F. Still, who removed from town.—William Bowman, of Harrisburg, spent Sunday at the home of his mother, Mrs. Jane Bowman.

Personal News Items From Nearby Towns in Central Pennsylvania

Dauphin, Pa., Feb. 3.—Mrs. George W. Heck left on Thursday for Philadelphia, where she will visit her daughter, Mrs. David Novinski.—Mrs. Thomas Poffenberger, of Harrisburg, was the guest of Mrs. Robert Fulton Stirling, on Tuesday.—Mrs. Wayne Singer and Miss Anna Hoffman have returned home from New York city, where they were registered at the Hotel Girard.—Miss Helen Westfall, of Harrisburg, was the week-end guest of Miss Ruth M. Shaffer.—Thomas R. Kinter has returned home from a visit to Trenton, N. J.—Miss Elizabeth Poffenberger, of Sunbury spent Saturday in town.—Miss Mildred Florence Lybarger, of Harrisburg, spent the week-end with Miss Sabra Clark.—Mrs. Frank G. Garverich, of Harrisburg, Mrs. Frederick Sewall and daughters, Elizabeth and Christine, were guests of Mr. and Mrs. William Garverich on Tuesday. —Mrs. Al. Duncan has returned home from a visit to Lykens.—Mrs. Jacob Shaffer, of Sunbury, was a recent guest of Mrs. Sarah Shaffer.—Miss Thelma Stricker, of Red Bridge, was a recent guest of Mrs. Blanch Robinson.—Howard White and children spent Sunday at Dalmatia.—Miss Violet Dewalt, who was the guest of her aunt, Mrs. A. E. Coble, has gone to Penbrook to visit before leaving for her home in Hammondton, N. J.—Mrs. Sarah Blair and daughter, Miss Ruth, of West Fairview, were recent guests of Mrs. Benjamin Gruber.—Warren Wiest and children, of Harrisburg, spent Sunday at their Stone Glen cottage.—Mrs. Jennie Poet, of Harrisburg, is the guest of her son, David Poet, at Speeceville.—Mrs. Margaret Wise, of Harrisburg, was a recent guest of her sister, Mrs. Frank Lyter, at Zionsville.—Mrs. James Reash and children, Marie, James, Harrison, Jr., spent Sunday with Mrs. Reash's father, Stuart Kennedy.—Mrs. Charles Shaffer spent several days at Harrisburg, with her parents, Mr. and Mrs. W. W. Davidson.—Miss Anna Houck spent the week-end with friends at Hummelstown.—Mr. and Mrs. Alfred Warner and Miss Mary Cleckner, of Harrisburg, spent several days at the Warner bungalow, on the mountainside.—Mr. and Mrs. William E. Williams spent Thursday at Philadelphia.

Millerstown.—Miss Margaret Bollinger, a student at the State Normal school, at Millersville, spent the week-end with her parents, Mr. and Mrs. William Bollinger.—Mrs. O. K. White, of San Diego, Cal., is visiting her sister, Mrs. Jennie Byers, and niece, Mrs. Thomas Diffendafer.—Mr. and Mrs. David Howanstine, of Newport, were guests of their daughter, Mrs. Perry Ulsh, on Sunday.—Mr. and Mrs. Frank Mitchell, of Harrisburg, were guests of Mr. Mitchell's mother, Mrs. Charles Mitchell, on Sunday.—Mr. and Mrs. Charles Allen and children, of Middleburg, visited Mr. Allen's mother, Mrs. Mary Allen, over Sunday.—Charles Kepner, of Allentown, was the guest of his grandfather, Levi Kepner, this week.—George Beaver, of Pfouts Valley, and D. Gilbert Rickabaugh sleighed to Academia, Juniata county, on Friday, where they spent the week-end with relatives.—Raymond Miller, of York, spent Sunday with Josiah Rowe and family. — Mrs. Melvin Beamer, of Altoona, visited her nieces, Misses Maria and Helen Pretz.—Mrs. Hulda Knight and son Harold Knight, of Duncannon, spent Sunday with Mr. and Mrs. Banks Page.—Dr. T. P. Cochran, of Pittsburgh, was the guest of D. M. Rickabaugh and family Wednesday and Thursday.—Mrs. Grant Patton and Mrs. John Brinton, of Harrisburg, spent Tuesday with their mother, Mrs. J. C. Kipp.—James Rounsley was at Newport on Tuesday. —Mr. and Mrs. Grant Sarver, Mrs. W. C. Ney and daughter, Elizabeth, of Newport, visited Mrs. Charles Mitchell, on Sunday afternoon. — Miss Miriam Deitzler is visiting her uncle, Charles Allen, at Middleburg. — Mr. and Mrs. Warren Sellers, of Juniata, Pa., were the guests of Mrs. Charles Hoffman on Monday. — Mrs. John Ritzman and daughter, Ruth, spent the week-end at Altoona. — Robert Shenk, employed at Harrisburg, spent Sunday with his parents, Mr. and Mrs. Peter Shenk.—Mrs. Elizabeth Crocker, who has been visiting her nephew, William Rounsley, and family, for several weeks, was called to her home at Houtzdale, Wednesday by the death of her brother-in-law, John Luge.—George Fry and son Emory have returned from a trip to Mount Holly, N. J.

Middleburg.—Mr. Paskus, of New York city, spent several days in town. Mr. Paskus is owner of the Middleburg tannery, one of the leading industries of Snyder county.—George Moatz, agent for the Baker Chocolate company, spent Sunday with his family.—Mrs. Samuel Hackenberg is seriously ill at her home in West Market street.—Mrs. Walls, of Johnstown, is visiting at the home of her parents, in West Market street.—Harry Lear, teacher of the Middleburg grammar school, is ill with a severe attack of the grip.—J. N. Brosious and son, Marriot, employed in the Standard steel works, spent Sunday in town.—The Sewing Circle was entertained at the home of Mrs. W. E. Fowler on Thursday afternoon.—Mrs. F. C. Kerr, of Pittsburgh, is visiting at the home of her daughter, Mrs. W. E. Fowler.—Mrs. Edwin Bower entertained a number of friends at her home in honor of Mrs. F. C. Kerr, of Pittsburgh.—Dr. Joseph Potter, of Danville, was the guest of his parents, Mr. and Mrs. M. L. Potter, over Sunday.—Roy Arbogast and Benjamin Specht, employed at Lewistown, spent Sunday with their parents.—Mr. and Mrs. John Duck, of Troxelville, were entertained at the home of Mrs. Harrison Moyer on Sunday.—Mrs. Lizzie Smith is visiting her daughter, Mrs. Ruell Walter, at Johnstown.—Jay Herman, of Mifflintown, visited at the home of his father, Jacob Herman, Sunday.—Fred. Bower, of Lewisburg, was the guest of his brother, Edwin, on Sunday.—William Hassinger bought the Effie Hornberger home for three thousand dollars.

Yeagertown.—Miss Laura Moore, who has ben ill the past week, is convalescing.—Robert Grenoble, of Lewisburg, was a Sunday visitor at his home here.—Mrs. H. M. Smiley, of Lewistown, called on the home of Mrs. Mollie Brisbon, on Tuesday.—Miss Sara Wray, of Big Valley, was a visitor at the Mrs. Charles Kinzer and Harry Gibboney homes on Wednesday.—Miss Esther Stewart, who spent some time at Mill Creek, has returned home.—Mrs. Jennie Henninger has been visiting her niece, Mrs. William Knepp.—Thomas Baker and family, Edward Middlesworth and family and Frank McIlvain and family and Miss Marian Dalby composed a jolly sledding party to John Baker's in Burnham on Thursday evening.—Mrs. Harry Albright was a visitor at the home of her parents, Mr. and Mrs. Austin at Newtown.—Miss Mary Waggner, who is teaching school at Shindle, was a Sunday visitor at her home.—William Grenoble, of Blain, and Mr. and Mrs. Charles Grenoble, of Lewisburg, are visiting at the home of Mr. and Mrs. John Grenoble, in Mann avenue.—Jay Riden, a student of Susquehanna university, Selinsgrove, was a Sunday visitor with home folks.—Mrs. Martha Porter has returned from a visit in Philadelphia. — Miss Estella Benner, of McAllisterville, spent several days with her sister, Mrs. John Warner.—Miss Elizabeth Burkholder, of Lewistown, is spending a week with Mrs. Fred. Jones.

Kreamer.—Mrs. Joseph E. Benfer and Miss Lula Markel, of Selinsgrove, visited Mr. and Mrs. William Sampell on Sunday.—Homer Hummel, employed at Harrisburg, is spending several days with his mother here. — N. P. Hummel and daughter Anna were at Sunbury on Saturday. — Miss Jennie Oplinger is ill with pneumonia.—Sunday visitors at the home of Cloyd Moyer and family were: Misses Ada Glass, Kathryn Bickhart, Katie Herald, and Franklin Pontious and H. Meckley.—Selin Meckley, employed at Harrisburg, spent Saturday and Sunday with his parents, Mr. and Mrs. S. C. Meckley.

Lewisberry. — William Byers, of Steelton, was a guest of his uncle, J. C. Harlacher. — Miss Clarissa Bratten has returned home from a visit with her sisters at Harrisburg. — Mrs. G. J. Strayer spent Wednesday at Harrisburg. — Harvey Fetrow spent several days at the home of his sister, Mrs. Elmer J. Bonner, at Newberrytown. He also attended the teachers' institute at Goldsboro. — Charles Stonesifer is confined to his home with pneumonia. — Mrs. Harvey Erney is spending the week-end at Highspire, the guest of her mother, Mrs. Samuel Varnicle. — Scott Erney has returned to his home at New Cumberland after a visit with his brother, Harevy Erney. — William Downs has returned home from a visit with his sister, Mrs. William Shelly, at Goldsboro.

GOLDEN WEDDING OF MECHANICSBURG COUPLE

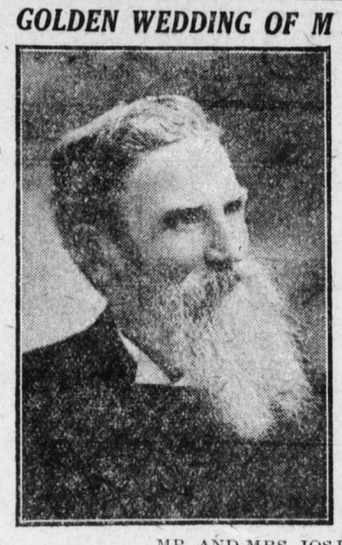

MR. AND MRS. JOSEPH B. STRETCH.

Mechanicsburg, Pa., Feb. 3.—On Wednesday evening Mr. and Mrs. Joseph B. Stretch, of 231 East Main Street, celebrated the fiftieth anniversary of their wedding, which took plac at the Lutheran parsonage at Siddonsburg, Pa., January 31, 1867. William G. Stretch, of Harrisburg, is a son and Mrs. John Brenneman, of Shirmastnown, a daughter.

Pioneer Cadets to Present "Fi-Fi of the Toy Shop"

Annville, Pa., Feb. 3.—Final arrangements are being made by the Pioneer Cadets to present a play called "Fi-Fi of the Toy Shop," in the Engle conservatory on February 5 and 6.—Harry Knissley, of Mt. Joy, visited his son, Raymond, who is a student at Lebanon Valley college.—The Moller Pipe Organ company, of Hagerstown, has sent additional workmen to assist in the installation of the organ in the Engle conservatory.—Mrs. Frank Rush and son left for their home at Uniontown after visiting her brother, Alfred K. Mills, in East Main street.—Mr. and Mrs. Edward Davies and Miss Clendenin were entertained at dinner at the Washington House in Palmyra, on Tuesday.—Mrs. Robert Kreider was called to Seattle, Washington, on account of the serious illness of her sister living there. — Aaron Grate, a well-known and aged citizen of Annville, is seriously ill at the home of his son-in-law, Christian Sanders, in Summit street.—Mrs. Charles Shimmel and son Charles, of Summit street, were the guests of Harrison Espenshade, at Harrisburg.—Mr. Hollenbach, a Theological seminary student, preached in Christ's Reformed church last Sunday in the absence of the regular pastor, Rev. W. F. DeLong.—Mrs. G. D. Gossard and daughter, Mary, and Miss Minnie Gossard have returned from Baltimore, where they were the guests of friends for several weeks. —Edward Rasbridge, of Philadelphia, is spending the week at the home of Mr. and Mrs. Saylor, of College avenue.—The Daughters of the King Bible class held an enjoyable and profitable chicken waffle supper in the basement of the church on Saturday night.

NEW HOME CIRCLE LODGE

Elizabethville, Pa., Feb. 3.—Mrs. Ella J. Klinger spent several days at Bloomsburg, where she will assist in the founding of a lodge of the Protected Home Circle.—Samuel B. Romberger, of Harrisburg, spent Monday here.—Solomon C. Shutt and Harry D. Tschopp, of Allentown, spent Sunday with their families here.—Mr. and Mrs. Galen Buffington announce the birth of a son.—The Rev. C. H. Eagle, of the Evangelical church, was confined to his home with sickness this week.—The body of John A. Romberger, who was interred in a Paxtang vault, was brought here on Tuesday and placed in the newly erected mausoleum in Maple Grove cemetery. — George M. Kerstetter, merchant, is seriously ill at his home in Main street.—Ray Schwahn spent Saturday at Harrisburg. — Howard L. Weaver entertained a number of young folks on Saturday evening. Luncheon was served after games and music.—Lewis H. Zeigler is spending some time with his daughter, Mrs. Johnson, at Montandon.

LYKENS JUBILEE ON JULY FOURTH

Firemen Start Work by Asking Co-operation of Businessmen in Big Celebration

PLAN SEWER SYSTEM

Report That Borough Will Take Up Work For Entire Town Early in Spring

Lykens, Pa., Feb. 3.—Preparations are being made for a celebration in Lykens on the Fourth of July. A committee has been appointed by the Lykens Hose company to call upon businessmen to ask their co-operation.—According to a rumor, apparently coming from good authority, the whole town of Lykens is to be sewered this summer. Work will be commenced as soon as the weather permits and is to be done by the borough. —Myra Shadle, of Harrisburg, is spending some time with friends in town.—Melvin Hellers, of Harrisburg, spent Sunday in town.—A choir of chosen singers from several churches of town will sing "The Orient" at the Methodist Episcopal church on Sunday evening.—William H. Dresel has gone to Milton, Pa., where he has secured employment.—A number of Lykens men are out of employment on account of the button strike at Tower City.—Mrs. William King, who has been visiting her daughter, Flora, at Greensburg, returned home recently. —Mr. and Mrs. Benjamin Kline and son and daughter spent Saturday and Sunday at Millersburg.—Mr. and Mrs. John Row and wife, of Hershey, spent several days with the latter's parents, Mr. and Mrs. Howard Bitterman.—Mrs. John O'Gorck, of Lykens, and son-in-law, Harry Row, of Harrisburg, spent some time at Philadelphia with the former's son, George O'Gorck.—William B. Prinam, of Harrisburg, spent Sunday with his family at West Lykens.

Sunday Services in Three Linglestown Churches

Linglestown, Pa., Feb. 3. — Church services will be held in the United Brethren Church to-morrow morning by the pastor, the Rev. Clyde Lynch; in the Church of God in the evening by the pastor, the Rev. H. Whitaker, and in Wenrich's Church in the afternoon by the Lutheran pastor, the Rev. O. R. Bittner. — Mr. and Mrs. Earl Koons and son, Edwin, spent several days with relatives at Mount Joy. — Frank Hoke of Gettysburg College is spending several days here. — Miss Salome Feeser of Harrisburg, was the guest of Mr. and Mrs. Miles Bolton on Tuesday. — Mrs. Paul Getz of Mount Joy spent several days with relatives here. — Mr. and Mrs. William Stoner of Penbrook, visited friends here on Sunday. — Miss Myrna Speas, Miss Rene Shields of Penbrook, and Mr. and Mrs. Charles Lenker, of Harrisburg, spent Sunday as guests of Mr. and Mrs. William Lenker. — Mrs. John Buck was the week-end guest of Mr. and Mrs. Adam Smeltzer at Hainton. — Miss Clara Shirk and Jim Keller of Harrisburg, were guests of Mr. and Mrs. William Koons on Sunday. — Mr. and Mrs. Boyd Good and daughter, of Harrisburg, spent Sunday as the guests of Mr. and Mrs. W. C. Good. — Mr. and Mrs. Titus Gerhart and Mrs. Mary Feeser, of Harrisburg, were the guests of Mrs. Annie Buck on Sunday. —John McIlhenny Smith spent Saturday and Sunday with friends at Pittsburgh. — Mrs. William Lutz was the guest of Mrs. Elizabeth Reese at Penbrook. — Mrs. John Wert of Harrisburg, visited friends here Monday. — Miss Mayme Kime spent Thursday with Mrs. Ida Shuey at Hainlyn. — Mr. and Mrs. Robert Hocker announce the birth of a son, Thursday, February 1. — Mr. and Mrs. F. D. Wagner announce the birth of a son, Thursday, February 1.

UNION SERVICES AT DUNCANNON

Duncannon, Pa., Feb. 3.—The union evangelistic meetings will begin on Tuesday evening, February 6 at 7.30 in the Presbyterian Church and continue for three weeks. — J. M. Pines is confined to his home threatened with pneumonia. — Mrs. S. D. Vogel is visiting relatives at Harrisburg and Mr. Vogel is at Mifflin. — Mrs. George Swab and son Homer, of Harrisburg, were week-end guests of her sister, Mrs. Harry Sommer. — Elmer Holland and little daught Thelma, of Harrisburg, were week-end guests of his parents, Mr. and Mrs. W. M. Holland. — Mr. and Mrs. Harry B. Wilson were guests of the formers parents, Mr. and Mrs. James F. Wilson, at Newport, over Sunday. — Charles H. Miller, of Enola, visited relatives here on Tuesday. — While the roads are in good condition, many railroad ties are being hauled from the mountains and piled up along the old line of the Pennsylvania Railroad company.—Frank Kline, of Bedford, spent Sunday with his mother, Mrs. M. B. Cump.—G. W. Reeder was a week-end guest of relatives at New Bloomfield. — Miss Anna Catherine Hart has returned from a visit to Atlantic City.—Mrs. John S. Branyan, of Harrisburg, spent Tuesday here as the guest of her mother, Mrs. Sarah Liddick.

REG. U. S. PAT. OFF.

For either brain or muscle
Baker's Cocoa
is refreshing.
"Cocoa contains more nourishment than beef."
Walter Baker & Co. Ltd.
ESTABLISHED 1780 DORCHESTER, MASS.