The Business of Being a Boy is a strenuous employment. Sturdy boys and girls are not built out of books alone. The best food for growing youngsters is **Shredded Wheat,** the whole wheat food that builds healthy tissue, good bone and develops sound teeth and healthy gums. For breakfast or any meal, with milk or cream. Delicious with preserved fruit.

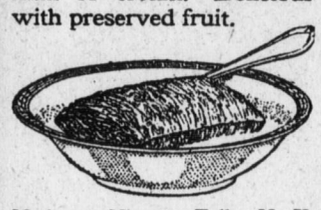

Made at Niagara Falls, N. Y.

Daniels Starts Plan For Projectile Mill With Armor Plant; Confers With Schwab

Washington, Jan. 26. — Secretary Daniels to-day began preparing to meet the British government's refusal to permit Hadfields Ltd., to manufacture projectiles for the American navy, by making ready to equip a government plant to do the work. Ordnance experts were put to work on the plans.

The board selecting a site for the $11,000,000 armor plate plant probable will locate the projectile plant on the same site. Secretary Daniels conferred to-day with Charles M. Schwab of the Bethlehem, whose bids were rejected by the Navy Department.

IT'S YOUR STEP THAT ATTRACTS!

Says women pay too much heed to their face instead of their corns.

Watch your step! A brisk, lively step is what charms more than a lovely skin, but your high heels have caused corns and you limp a little. That's bad, girls, and you know it. Corns destroy beauty and grace, besides corns are very easy to remove.

Rid your feet of every corn by asking at the drug store for a quarter of an ounce of freezone. This will cost little but is sufficient to remove every hard or soft corn or callus from one's feet.

A few drops applied directly upon a tender, achy corn relieves the soreness and soon the entire corn, root and all, lifts right out without pain.

This freezone is a gummy substance which dries instantly and simply shrivels up the corn without inflaming or even irritating the surrounding skin.

Women must keep in mind that cornless feet create a youthful step which enhances her attractiveness.

Legal Notices

PROPOSAL FOR BUILDING BRIDGE
Office of Board of Commissioners of Public Grounds and Buildings, State Capitol Building, Harrisburg, Pa.

SEALED PROPOSALS will be received by the Deputy Superintendent of Public Grounds and Buildings at his office, in the Capitol Building, Harrisburg, Pa., until 2 o'clock P. M., Tuesday, February 13, 1917, for furnishing all labor and materials to build bridge over the Cowanesque River on the Little Marsh Road near the village of Knoxville, Deerfield Township, Tioga County, Pa., as indicated fully in the plans and specifications prepared by G. A. Flink, Consulting Engineer for the Board of Commissioners of Public Grounds and Buildings of the Commonwealth of Pennsylvania.

Plans, Specifications and bidding blanks will be furnished prospective bidders by applying to the Deputy Superintendent of Public Grounds and Buildings, Capitol Building, Harrisburg, Pa.

Proposals must be marked "PROPOSAL KNOXVILLE BRIDGE," on outside cover.

JAMES C. PATTERSON,
Deputy Superintendent.
L. W. MITCHELL,
Secretary.

NOTICE

NOTICE is hereby given that pursuant to a resolution of the Board of Directors of the Harrisburg Chemical and Paint Company, a special meeting of the stockholders of the Harrisburg Chemical and Paint Company is called to meet at the general offices of the company, 917-919 Hemlock Street, Harrisburg, Pa., on the 26th day of February, 1917, at 8 P. M., to take action on approval or disapproval of the proposed increase of capital stock of the said company from $15,000 to $100,000.

WILLIAM. C. MORTON,
Secretary.
RALPH J. BAKER,
Solicitor.

Pennsylvania State Highway Department, Harrisburg, Pennsylvania. Sealed proposals will be received at said office until 10 A. M., of the following days for the following materials to be used in the maintenance work of the Department: January 29, dynamite, caps, fuse, exploders; January 29 and 30, pea gravel or stone chips; January 30, culvert pipe; January 30 and 31, crushed stone; February 1, furnishing and applying bituminous materials. Bids will be publicly opened and scheduled and contracts awarded as soon thereafter as possible. Bidding blanks, specifications and full particulars on application to F. B. Black, State Highway Commissioner.

CLERK'S NOTICE NO. 3359 IN BANKRUPTCY — In the District Court of the United States for the Middle District of Pennsylvania, Jerome I. Hetrick, of Harrisburg, Dauphin county, Pennsylvania, a bankrupt under the Act of Congress of July 1, 1898, having applied for a full discharge from all debts provable against his estate under said Act, notice is hereby given to all known creditors and other persons in interest, to appear before the said court at Scranton, in said District, on the 5th day of March, 1917, at 10 o'clock in the forenoon, to show cause, if any they have, why the prayer of the said petitioner should not be granted.

GEORGE C. SCHEUER,
Clerk.

NOTICE TO BIDDERS

SEALED BIDS will be received by the undersigned until 12 o'clock noon, Monday, February 5, 1917, for the Books, Blanks, Bill Heads, Letter Heads, Envelopes, Orders of Court and sundry Receipt forms required by Recorder of Deeds, Register of Wills, District Attorney, Superintendent of Schools, Sheriff, Prothonotary, County Commissioners and Coroner, for the ensuing year. Detailed list of requirements can be had at this office. Samples and quality of books, forms, etc., can be seen at the offices of the above named officials.

All bidders must furnish certified checks with their bids in an amount equal to at least 10 per cent. of their total bid price. The successful bidder, or bidders, will be required to furnish bond satisfactory to the Commissioners in an amount equal to the full bid price.

The right is reserved to reject any or all bids.

HENRY W. GOUGH,
County Controller.
Harrisburg, Pa., January 26, 1917.

ALL INTERESTED IN CHARITY BALL

Every Ticket Sold Goes Direct to Charity as Price of Boxes Covers Entire Expenses

Sale of boxes for the Charity Ball to be held next Tuesday night in the Chestnut Street Auditorium netted a most gratifying sum according to a report of John Fox Weiss, who was in charge of the auction sale held yesterday. It is double that of 1916.

The whole city and community is rallying to the support of the Associated Aid Societies, which received all of the money from the sale of admission tickets, the expenses having been assured from other sources. As a result, the ball promises to be the greatest in the history of the city, in point of attendance, while the committee in charge is preparing to make it one of the most enjoyable social affairs ever held.

Tickets are on sale at Gorgas' drugstore, 16 North Third street, and at Rose's, Second and Walnut streets. They cost $2.50 and entitle the holder to all the privileges of the place, excepting supper, which costs 50 cents additional. Supper reservations should be made by to-morrow night without fail.

Information of any character concerning the ball can be had by telephoning Mrs. M. E. Olmsted, Bell 145, or Miss Anne McCormick, Bell 186.

Among the Patrons

The large list of patrons includes: Governor and Mrs. Martin G. Brumbaugh, Mrs. Charles A. Disbrow, Dr. and Mrs. J. B. McAlister, I. H. Doutrich Mr. and Mrs. Gilbert L. Culmerry, Mr. and Mrs. B. Handler, Miss Ida F. Swope, Mr. and Mrs. William H. Nell, Mr. and Mrs. Paul G. Smith, Mr. and Mrs. John A. Westbrook, Mr. and Mrs. E. F. Dunlap, W. C. Fownes, Mr. and Mrs. W. P. Starkey, Mr. and Mrs. John Fox Weiss, Mr. and Mrs. Edwin Kiester, Mr. and Mrs. William Jennings, Mr. and Mrs. C. W. Eisenhour, Dr. and Mrs. George Preston Mains, Mr. and Mrs. George Y. Titzel, Mr. and Mrs. Cyrus E. Woods, Mr. and Mrs. Paul Johnston, Mr. and Mrs. F. B. Ash, Mr. and Mrs. J. A. Underwood.

Mr. and Mrs. Charles S. Boll, Mr. and Mrs. H. C. Koons, Mr. and Mrs. John H. Kreamer, Mrs. John C. Kunkel, Mr. John C. Kunkel, Jr., Mr. Mr. and Mrs. John C. Geide, Mr. and Mrs. John E. Lebo, Mr. and Mrs. Frank R. Leib, Mr. and Mrs. Bernard Schmidt, I. C. Hecher, Hershey; Mrs. Louise H. Hickok, Mr. and Mrs. H. W. Hipple, Mrs. A. Wilson Norris, Mr. and Mrs. E. J. Hockenberry, W. M. Ogelsby, H. B. Ogelsby, Mr. and Mrs. Harry F. Oves.

Mr. and Mrs. Robert M. Rutherford, Mrs. Anna S. Simonetti, Mr. and Mrs. William Rufus McCord, Mr. and Mrs. John S. Rilling, Mr. and Mrs. George M. Whitney, Major Frederick M. Ott, Mr. and Mrs. Howard M. Bingaman, John A. Herman, Dr. H. McGowan, Mr. and Mrs. Henry L. Griffin, Mrs. M. W. Jacobs, Jr., F. B. Musser, Mr. and Mrs. John S. Musser, Mr. and Mrs. Samuel C. Todd, Mr. and Mrs. Fred V. Larkin, Mr. and Mrs. John P. Gohl, Mr. and Mrs. Harry Bruaw, Mr. and Mrs. John A. Affleck, Mr. and Mrs. Samuel Gardner, Mr. and Mrs. Louis F. Haehnlen, Chas. V. Glynn, J. B. Christie, Mr. and Mrs. W. B. Barnhart, Mr. and Mrs. C. L. Brinser, Mr. and Mrs. Louis Baum, Mr. and Mrs. Chas. H. Kinter, Mr. and Mrs. J. R. Henry, Mr. and Mrs. Wolfe Freedman, Mr. and Mrs. J. O. S. Poorman.

Mr. and Mrs. Charles F. Hoover, Mr. and Mrs. Simon Michlovitz, Mr. and Mrs. C. Floyd Hopkins, Mr. and Mrs. Harvey O. Miller, Mrs. Marlin E. Olmsted, Mr. and Mrs. J. W. Milhouse, Dr. and Mrs. W. Spry Hurlock, Dr. Robert H. Moffitt, Mr. and Mrs. Thomas L. Montgomery, Mr. and Mrs. George H. Jeffers, Mr. and Mrs. Walter P. McGuire, Mr. and Mrs. John F. Dapp, Mr. and Mrs. W. B. McCaleb, Mr. and Mrs. R. P. M. Davis.

Mr. and Mrs. Abner C. McKee, Robert McCormick, Mr. and Mrs. Frederick E. Downes, Casper Dull, Daniel M. Dull, Mrs. Catherine S. Dunbar, Mr. and Mrs. Francis J. Hall, Miss Jennie Dull, D. D. Hammelbaugh, Mrs. A. J. Herr, Daniel C. Herr, Mr. and Mrs. C. A. Hibler, Mr. and Mrs. C. W. Lynch, Mr. and Mrs. Eli Goldstein, Mr. and Mrs. Harry A. Robinson.

Mr. and Mrs. J. H. Troup, Dr. and Mrs. B. E. Wright, James C. Thompson, Lemoyne; Mrs. Aaron E. Brandt, Mr. and Mrs. Charles F. Spicer, R. Boone Abbott, J. H. Alricks, Harold Astrich, Mrs. Herman Astrich, Mr. and Mrs. Cameron L. Baer, Mr. and Mrs. Edward Bailey, Mr. and Mrs. W. Harry Baker, Mr. and Mrs. M. G. Baker, Mr. and Mrs. George W. Barnes, Mrs. A. P. L. Dull, Mrs. Bradley.

Mr. and Mrs. William M. Donaldson, Mr. and Mrs. Arthur H. Bailey, Dr. and Mrs. C. M. Ewing, Ralph E. Steever, Mr. and Mrs. A. Fortenbaugh, Miss Minnie E. Bailey, Herman L. Hecht, Mr. and Mrs. Fred R. Smith, Dr. and Mrs. George W. Bauder, Francis Shunk Brown, Mr. and Mrs. Herman P. Mifler, Lewis R. Simonetti, Mr. and Mrs. Walter S. Schell, Mrs. James B. Bailey, Mr. and Mrs. Michael E. Stroup, Mr. and Mrs. J. Austin Brandt, the Misses Clute, Mr. and Mrs. Ezra F. Hershey.

Mrs. T. Rockhill Smith, Miss Helen E. Espy, Mrs. H. D. Boas, James McCormick, Jr., Mr. and Mrs. Lewis M. Neiffer, E. Moeslein, Mr. and Mrs. Charles Moeslein, John Hoffer, Mr. and Mrs. James C. Thompson and Allen K. Walton.

Charles H. Morrison, Mrs. W. W. Jennings, Mr. and Mrs. James N. Moore, Mr. and Mrs. Thomas M. Jones, John C. Motter, Mr. and Mrs. Frank Payne, Henry A. Kelker, Mr. and Mrs. Joseph Pomraning, Thomas N. Kelker, George W. Reily, Jr., Miss Mary E. Reily, Richard F. Einstein, Mr. and Mrs. Carl B. Ely, Robert A. Enders, Mr. and Mrs. Mercer B. Tate, William S. Essick, Mr. and Mrs. G. S. Reinoehl, Mr. and Mrs. Samuel S. Fackler, Mr. and Mrs. J. C. Burkholder.

Mr. and Mrs. J. Horace McFarland, Mr. and Mrs. Robert G. Goldsborough, Mr. and Mrs. George E. Etter, Henry M. Tracy, Mr. and Mrs. Miles A. Fought, Mr. and Mrs. Eugene F. Walz, Mr. and Mrs. John E. Fox, Mr. and Mrs. Alvin H. Fraim, Mr. and Mrs. DeWitt A. Fry, W. B. Frehsee, F. Clarence Funk, George R. Barnett, Edward F. Baum, G. Irvin Beatty, David M. Beck, Mr. and Mrs. V. H. Berghaus, Jr., C. H. Bishop, Lemoyne; Mr. and Mrs. B. F. Blough.

Mr. and Mrs. G. C. Signor, Hershey; Mr. and Mrs. R. J. Sites, Mr. and Mrs. Frank C. Sites, Mr. and Mrs. George W. Brown, Mr. and Mrs. Harvey T. Smith, Mr. and Mrs. Edwin C. Snyder, Mr. and Mrs. A. C. Stamm, Theodore Calder, Mr. and Mrs. Henry M. Stine, Harry W. Stone, Michael Strouse, Mr. and Mrs. Charles C. Stroh, Dr. and Mrs. J. Ross Swartz, Mr. and Mrs. William Strouse, Mr. and Mrs. J. M. Lloyd, Mr. and Mrs. Joseph Claster.

Mr. and Mrs. H. I. Colton, Mr. and Mrs. David Kaufman, Mr. and Mrs. C. R. Boas, Mr. and Mrs. William H. Warner, Jackson Herr Boyd, Mr. and Mrs. J. Ralph Morrison, John T. Brady, Miss Sarah Hastings, Mr. and Mrs. George W. Kehr, Mrs. Allen Brown, Mr. and Mrs. Quincy Bent, Mr. and Mrs. Ross A. Hickok, Mr. and Mrs. B. F. Burns, Mr. and Mrs. W. T. Hildrup, Jr.

HUNDRED CONVERSIONS AND RENEWALS IN CAMPAIGN

The evangelistic services at State Street United Brethren Church, Eighteenth and State, under the leadership of Evangelist William C. Mealing and wife, are proving very successful. There were a number of conversions last night, and to date there have been more than a hundred conversions and renewals. Sunday will be the last day of the campaign. Mr. Mealing will preach three times at 10.30, 3 p. m. and 7.30 p. m., with the closing service in the evening. His theme will be: "No Cross, No Crown," "The No-Getters" and "Suppose Your Word Counted."

EARNEST TO ADDRESS SCHOOL

"The Sunday School at Work" is the subject upon which William H. Earnest, attorney of Hummelstown, will speak before the Sunday school of Zion Lutheran Church of Penbrook on Sunday at 10 in the morning.

SUFFRAGE LEADER HERE

Announcement was made last night by the Pennsylvania Woman Suffrage Association that it had engaged Mrs. Antoinette Funk, one of the most widely known suffrage workers in the country, to come to this city to look after its interests during the session of the Legislature.

SOCOA SUNK

New York, Jan. 26. — Rumors that the French steamship Socoa, last reported as leaving Cardiff on August 16 for an unstated port, had been lost, were confirmed here to-day by Captain Y. Beridam, master of the French Line steamer Ohio from Cardiff, who said the Socoa was torpedoed by a German submarine in the Mediterranean on August 25, 1916.

RID STOMACH OF GASES, SOURNESS, AND INDIGESTION

"Pape's Diapepsin" ends all stomach distress in five minutes.

You don't want a slow remedy when your stomach is bad — or an uncertain one — or a harmful one — your stomach is too valuable; you mustn't injure it with drastic drugs.

Pape's Diapepsin is noted for its speed in giving relief; its harmlessness; its certain unfailing action in regulating sick, sour, gassy stomachs. Its millions of cures in indigestion, dyspepsia, gastritis and other stomach trouble has made it famous the world over.

Keep this perfect stomach doctor in your home — keep it handy — get a large fifty-cent case from any drug store and then if anyone should eat something which doesn't agree with them; if what they eat lays like lead, ferments and sours and forms gas; causes headache, dizziness and nausea; eructations of acid and undigested food — remember as soon as Pape's Diapepsin comes in contact with the stomach all such distress vanishes. Its promptness, certainty and ease in overcoming the worst stomach disorders is a revelation to those who try it.

GEORGE H. SOURBIER
FUNERAL DIRECTOR
1310 North Third Street
Bell Phone. Auto Service.

GETTYSBURG LUTHERAN WOMAN'S LEAGUE HOLDS ANNUAL BANQUET

Photo by Roshon.

The Harrisburg-Gettysburg Lutheran Woman's League of Harrisburg and vicinity held a banquet last evening in the social hall of the Memorial Lutheran Church. The object of the league is to build a Y. M. C. A. at Gettysburg College.

Mrs. C. E. Hay made an address and Mrs. William K. Bumbaugh sang a solo. R. B. Wolf, Dr. William A. Granville, president of Gettysburg College, John F. Dapp and Mrs. J. Bradley Markward were speakers of the evening.

Those present were the Rev. Dr. and Mrs. W. A. Granville, of Gettysburg; the Rev. and Mrs. G. N. Lauffer, of Steelton; the Rev. and Mrs. L. C. Manges, Mr. and Mrs. John F. Dapp, Mr. and Mrs. E. G. Hoover, Dr. and Mrs. G. A. Zimmerman, Mr. and Mrs. E. A. Miller, Mr. and Mrs. A. V. McCauley, Mr. and Mrs. Charles Miller, Mr. and Mrs. J. D. Brenneman, Mr. and Mrs. William Shellenberger, Mr. and Mrs. Howard Irwin, Mr. and Mrs. W. C. Beidleman, the Rev. and Mrs. E. L. Manges, of Lemoyne; Mr. and Mrs. A. N. Lupfer, Mr. and Mrs. C. N. Mumma, of Steelton; Mr. and Mrs. Frank Dubree, Mr. and Mrs. George Parker, Mr. and Mrs. G. W. Hill, Mr. and Mrs. C. M. Pannell, Mr. and Mrs. J. L. Kindlehart, Mr. and Mrs. M. R. Alleman, Mr. and Mrs. A. D. Houtz, Mr. and Mrs. D. A. Buehler, Mr. and Mrs. G. E. Wolfensberger, Mr. and Mrs. A. C. Logan, the Rev. Dr. and Mrs. H. C. Holloway, Mrs T. E. Whiteman, of Carbondale; Mrs. George M. Blair, Mrs. W. J. Collier, Mrs. F. Dewalt, Mrs. R. K. Wise, Mrs. Georgianna Currey, Mrs. E. N. Springer, Mrs. W. B. Shoaff, Mrs. D. L. Saul, Mrs. George B. Weast, Mrs. Mary Zweifel, Mrs. J. R. Miller, Mrs. J. H. Reinert, Mrs. Cordelia Shirk, Mrs. C. E. Kline, Mrs. H. B. Eisenhart, Mrs. J. W. Conrad, Mrs. L. C. Keim, Mrs. John L. Porr, Mrs. F. Critchley, of Steelton; Mrs. W. A. Hanson, Mrs. W. O. Waite, Mrs. D. M. Gilbert, Mrs. Mary Rue, Mrs. G. W. Deiker, Mrs. J. E. Wheeler, Mrs. William Hoover, Mrs. J. Earl Whitmoyer, Mrs. Alice Barringer, Mrs. L. M. Helman, Mrs. M. S. Kinzer, Mrs. S. C. Shull, Mrs. M. J. Fortenbaugh, Mrs. E. C. Drawbaugh, Mrs. Chester Buck, Mrs. Ada Ambler, Mrs. R. W. Hoffman, Sister Harriet Franklin, Miss Sara Davis, Miss Sara Allison, Miss Hazel Collier, Miss Elizabeth Wise, Miss Katherine Zeiders, Miss Jane Gilbert, Miss H. Keller, Sister Carrie Gick, Miss Rose Parkhill, Robbin B. Wolfe, the Rev. Fuller Bergstresser, of Middletown; J. A. Smyser, Fred Bowman Dapp, the Rev. S. W. Herman, Robert Yohn, J. D. Pannell and Croll Keller.

FIRE COMPANY SEEKS CHARTER

Fidelity Hose Company, of Williamstown, Wants Incorporation Privilege

Application was made to-day by members of the Fidelity Hose Company, of Williamstown, for a charter of incorporation, as a fire company in the borough of Williamstown.

Officers of the company are Enoch Williams, president; Richard J. Budd, vice-president; Harry Mace, recording secretary; Elmer D. Hartman, financial secretary; Harrison C. Klinger, treasurer; Albert Polm, Edward J. Brown and William J. Lewis, trustees; Harry Mace, chief; Mr. Budd, first assistant; and Mr. Brown, second assistant.

Advertise For Bids — Sealed bids for supplies for county offices were advertised for to-day and will be opened February 5.

Visitors at Courthouse — L. C. Carl, Williamstown; H. M. Fairchilds, O. H. Watts, Hay Bowman and Ira E. Ulsh, of Millersburg, were courthouse visitors to-day.

Probate Will — The will of Catharine A. Dean was probated to-day and letters testamentary to the estate issued by Recorder Roy C. Danner to Attorney Paul A. Kunkel.

HIS FAINT THE NINETEENTH

Every Time $10,000 Bail is Mentioned Witness Takes the Count

Chicago, Ill., Jan. 26. — Isadore Markus, the fainting genius, again took the witness stand before Judge Landis in the Federal Court and collapsed. "No. 19," sang out Bailiff No. 1 to Bailiff No. 2, and the second bailiff marked down Isadore's score.

Markus was testifying in the bankruptcy case of the Garden City Parlor Furniture Company. He fainted first on Wednesday, when Judge Landis ordered him held in $10,000 bail for perjury. He was revived in the marshal's office. "Ten thousand dollars bail," then murmured Deputy United States Marshal Howard in Isadore's ear, and Isadore flopped over once more.

He was taken to his home. Every time someone mentioned bail, which occurred frequently, Isadore was out for the count. So far, he has fainted nineteen times, and the judge is not through with him.

JENNING'S BIG DAYLIGHT FACTORY NEARS COMPLETION

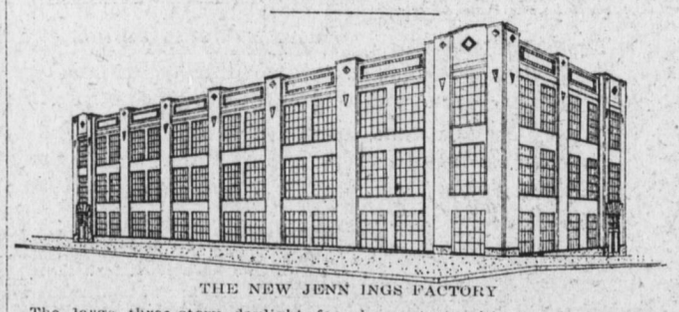

THE NEW JENNINGS FACTORY

The large three-story daylight factlight factory building at Fourth and Geiger streets, running from 2012 to 2028 in North Fourth street, being built by the Jennings' Manufacturing Company, is nearing completion.

The entire building will be occupied by them to take care of their increasing business, and should be ready for occupancy in about three weeks. Moving will be done without loss of time.

Fireproof stair towers at each end of the building of brick, iron and concrete make a quick and safe exit for all employes. The interior is painted white and green so as to obtain, the greatest amount of light, at the same time providing means of restful change for the eyes of the operators. The floors are hardwood finished with Saum's Preservative which hardens as well as fireproofs them. The bubbler drinking fountains are on each floor supplying ice-cooled water, that does not come in contact with the ice. The toilet rooms have concrete floors with the latest approved automatic fixtures.

A large room has been set aside for a lunch and recreation room, containing two large nickel plated coffee urns. The coffee will be served free to the operators, a matron being in charge to administer to their wants.

Arrangements have been made for music, dancing and basketball. A room on the second floor has also been set aside for a reading and rest room, to be used during the lunch hour.

A great many orders for boys' wash suits, children's rompers and ladies' aprons have been booked ahead which assures steady work. Teams are now forming so that every operator will be kept busy on the same kind of work. Special arrangements have been made, whereby beginners will be taught to operate all kinds of power sewing machines.

PALMER EVANGELISTIC PARTY TO BEGIN CAMPAIGN FEBRUARY 4

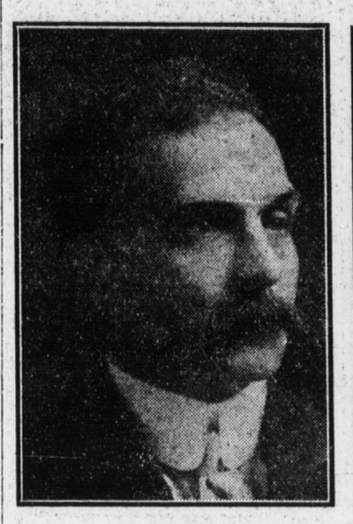

B. B. DRUM

MISS SARA C. PALMER

Miss Sara C. Palmer, the noted evangelist who was so popular during the Stough Campaign held in this city in 1914, is creating much interest in Elmira, N. Y., at the present time under the auspices of the Palmer Evangelistic Campaign. Much interest is being manifested in the preliminary arrangements for the meetings which will open in the Sixth Street United Brethren Church, this city, on Sunday, February 4.

Miss Palmer has had such remarkable success while with the Stough party in many important engagements for several years. She has made many friends and has formed an Evangelistic Party of which she is the manager. She is coming to this city with her party of trained workers. She is assisted by Miss Florence Saxman, soloist.

Roger Hickman, a graduate of Moody Bible School will be musical director of a large chorus choir during the campaign. A song service will be held every evening at 7:30 o'clock. Preliminary work of the campaign is progressing very successfully. Many prayer meetings are now being held in sixteen different sections of the city on Tuesday and Friday evenings. During next week a large platform will be erected in the church auditorium for the accommodation of the chorus. The music committee of the campaign is enrolling many members of the chorus and are preparing for Mr. Hickman's arrival.

B. B. Drum who has been appointed chairman of the executive committee for the coming campaign is an active member of the Sunday school. He is a member of the school orchestra and is a teacher of one of the women's Bible classes and a member of both the trustee and official boards of the church. He was president of the Y. P. C. E. Society for a number of years.

Mr. Drum is planning to seat two thousand people during the campaign.

STATE TAKES OVER LAST PARK TRACT

Pennsylvania Railroad Sells Strips Along Right of Way to the State

The last property required for Capitol Park Extension was bought by the Capitol Park Extension Commisison to-day from the Pennsylvania Railroad Company. Of the 539 properties in the extension district the State has settled for 520 and the others are in litigation, the State having taken them under the terms of the act.

The property bought to-day consisted of two tracts between State and Walnut streets and on the west side of the company's right of way. They contain 3,520 square feet and were bought at the rate of 90 cents a foot, the same price as paid to other property owners in that immediate section.

Nine appeals, covering nineteen properties, are in court for determination, the Matter case being in the Supreme Court.

Governor Brumbaugh will leave late to-day for Philadelphia where he will spend the week-end. He will return on Monday and some appointments may be announced at that time. It is probable that the Schuylkill county judicial vacancy will be filled before long.

The North Abington Water Company, of Dalton, Lackawanna county, to-day filed a complaint against the Abington Water Company, objecting to the rates in its tariff. It is one of the fee cases in which one public utility company is going after another.

The Pennsylvania railroad has filed a demurrer in the proceedings brought by the Philadelphia Team Owners' Association against the company's facilities for unloading freight in Philadelphia.

The Compensation Board has modified the award of the referee in the claim of Vespaziana vs. the State Insurance Fund, holding that the man was permanently injured by losing a hand and directing the fund to pay the man half of his wages for 175 weeks.

Constant Kissing Panacea For Domestic Trouble Poetry of Judge Says

San Francisco, Cal., Jan. 26.—Constant kissing as a panacea for domestic trouble was recommended from the bench by Superior Judge Graham, to-day. Graham's work as a domestic pacifier has earned him the name of "The Great Reconciler."

When John Schuler, who is being sued for divorce, complained that he quarreled frequently with his wife, Judge Graham advised him to avoid such fusses by kissing his wife more often. Later the judge mailed this effusion to Schuler:

When your wife and you fall out, don't strut about and shout; don't growl at her, or scowl at her, or hiss her. You will find it doesn't pay. Try your luck another way. Just take her in your arms and gently kiss her. When your wife and you must fight, make her think she's in the right; don't rush off to your club, where you will miss her. Should a fight with wifey start, you will play the big man's part, if you take her in your arms and gently kiss her.

LOOK AT CHILD'S TONGUE IF SICK, CROSS, FEVERISH

Hurry, Mother! Remove poisons from little stomach, liver, bowels.

Give "California Syrup of Figs" at once if bilious or constipated.

Look at the tongue, mother! If coated, it is a sure sign that your little one's stomach, liver and bowels need a gentle, thorough cleansing at once.

When peevish, cross, listless, pale, doesn't sleep, doesn't eat or act naturally, or is feverish, stomach sour, breath bad; has stomach-ache, sore throat, diarrhoea, full of cold, give a teaspoonful of "California Syrup of Figs," and in a few hours all the foul, constipated waste, undigested food and sour bile gently moves out of the little bowels without griping, and you have a well, playful child again.

You needn't coax sick children to take this harmless "fruit laxative;" they love its delicious taste, and it always makes them feel splendid.

Ask your druggist for a 50-cent bottle of "California Syrup of Figs," which has directions for babies, children of all ages and for grown-ups plainly on the bottle. Beware of counterfeits sold here. To be sure you get the genuine, ask to see that it is made by "California Fig Syrup Company." Refuse any other kind with contempt.

NEURALGIA AND SCIATICA

The one symptom of neuralgia is pain and it is unmistakable.

In a large proportion of cases anemia and debility are responsible for neuralgia, particularly in women. To remedy the neuralgic condition it is necessary to build up the blood and improve the general health and for this purpose there is nothing better nor more convenient than Dr. Williams' Pink Pills.

Sciatica is nothing more than neuralgia of the sciatic nerve.

If you have neuralgic or sciatic pains do not go to great expense for treatment until you have tried building up the blood. If you are pale the chances are very strong that the treatment with Dr. Williams' Pink Pills are all that you will require. Hot applications and liniments may be used at the same time if you desire. They may relieve the pain and temporary relief is the best you can expect from them anyway. The pain in the nerve is caused by nerve starvation. Dr. Williams' Pink Pills give to the blood the elements that the nerves need. They contain no narcotics and are not pain killers. They remove the cause of the pain.

Dr. Williams' Pink Pills are sold by your own druggist or will be sent by the Dr. Williams Medicine Co., Schenectady, N. Y. Price 50 cents.

HOW I KILLED MY SUPERFLUOUS HAIR

Hindoo Secret Banished It So It Never Returned After Electricity and Many Depilatories Had Failed

LET ME HELP YOU ABSOLUTELY FREE

Until nearly middle age I was sorely troubled by hideous Superfluous Hairs. My face was a sight, with a heavy moustache on my lip and a tough beard on my chin. My arms were also heavily covered. I tried one thing after another without success. The electric needle only made the growth worse. Finally, my husband, an Officer in the British Army secured from a Native Hindoo Soldier (whose life he saved) the closely-guarded secret of the Hindoo Religion, which forbids Hindoo Women to have even the slightest trace of hair on any part of their body except that on their head. I used it and in a few days my hair-growths had entirely disappeared. To-day not a trace of it can be found.

I will send Free and without obligation to any one, full information and complete instructions so that you can follow my example and completely destroy all trace without having to resort to the dangerous electric needle. So stop wasting your money on worthless depilatory preparations and write me today, giving your name and address, stating whether Mrs. or Miss. All I ask is, that you send me a 2c stamp for return postage. Address, Mrs. Frederica Hudson, Office 471, E. N. Main Street, Attleboro, Mass.

MRS. HUDSON Whose Soldier-Husband's bravery Secured the Sacred Hindoo Secret.

IMPORTANT NOTE: Mrs. Hudson belongs to a titled family, high in English Society; she is connected with leading officials there and is the widow of a prominent officer in the British Army, so you can write her with entire confidence. She has opened an office in America for the benefit of sufferers from Superfluous Hair. Address as above.

SAGE TEA TURNS GRAY HAIR DARK

It's Grandmother's Recipe to Bring Back Color and Lustre to Hair.

That beautiful, even shade of dark, glossy hair can only be had by brewing a mixture of Sage Tea and Sulphur. Your hair is your charm. It makes or mars the face. When it fades, turns gray or streaked, just an application or two of Sage and Sulphur enhances its appearance a hundredfold.

Don't bother to prepare the mixture; you can get this famous old recipe improved by the addition of other ingredients for 50 cents a large bottle, all ready for use. It is called Wyeth's Sage and Sulphur Compound. This can always be depended upon to bring back the natural color and lustre of your hair.

Everybody uses "Wyeth's" Sage and Sulphur Compound now because it darkens so naturally and evenly that nobody can tell it has been applied. You simply dampen a sponge or soft brush with it and draw this through the hair, taking one small strand at a time; by morning the gray hair has disappeared, and after another application it becomes beautifully dark and appears glossy and lustrous. This ready-to-use preparation is a delightful toilet requisite for those who desire dark hair and a youthful appearance. It is not intended for the cure, mitigation or prevention of disease.

Let Us Show You

How easily you can own your own car. They are all in fine shape—you can buy your

Jitney

and pay for it while using it.

The Overland-Harrisburg Co.
212 NORTH SECOND ST.
BOTH PHONES

Use Telegraph Want Ads