BEAUTIFUL New Styles in Coaches and Strollers

Come and See the Excellent Strollers We're Showing at... $7.50

It comes with roomy, roll edge body, good comfortable springs, and has metal wheels fitted with cushion rubber tires. Strong, well made and low priced.

A number of other pretty Strollers are here; with deep, attractive reed bodies and tubular steel push bars. They're priced at $11, $13, $15 to $20.

CASH OR CREDIT

A Handsome Wood Body Coach For $13.50

A well made Carriage, yet inexpensive, that has removable leatherette cushions; strong, easy riding springs, nicely painted body; durable metal wheels and rubber tires.

REED COACHES—

The reed models we're showing for 1917 are even more beautiful than last year's; every style you could possibly wish for is shown here this season. Come and see the new "runabout styles" with the easy running **"Ball Bearing"** wheels and the new "sleeper models" with **removable** corduroy upholstery—make your selection from the greatest assortment in Harrisburg. Your coach is here, at the price you wish to pay.

BURNS & CO.

28-30-32 S. SECOND ST.

Harrisburg

ANNVILLE BOARD ORGANIZES

Annville, Pa., Jan. 9.—The board of commissioners of Annville township at a recent meeting effected a new organization by electing the following officers: President, Dr. D. M. Rank; vice-president, H. L. Kinports; clerk, W. Elmer Heilman; solicitor, Samuel T. Meyer; policeman, W. C. Watson; supervisor, Rudolph Herr; janitor, George H. Fegen. The president announced these standing committees: Light and water, Messrs. Boltz and Kinports; highway, Messrs. Bowman and Boltz; finance, Messrs. Kinports and Shaud; public safety, Messrs. Shaud and Bowman. The ordinance fixing the appropriation bill for 1917 and the tax rate passed first and second readings.

NURSE PRAISES MASTER MEDICINE

On the Verge of Nervous Breakdown She Uses Tanlac and Recovers

RECOMMENDS IT HIGHLY

"Tanlac has proved such a remarkably efficient tonic and has done so much for me that I feel that I owe it to other sufferers to endorse it," says Mrs. W. R. Backenstoss, a well-known maternity nurse, whose address is Route, 5, Harrisburg, Pa.

Mrs. Backenstoss says further, "I was on the verge of a nervous breakdown brought about partly by hard work and partly by catarrh of the stomach and acute indigestion.

"I was unable to sleep, I had a palpitation of the heart, I would bloat with gas whenever I laid down, I had frequent spells of dizziness and I was rapidly losing weight."

"Naturally I was concerned over my condition and realized that I must do something quickly, so having heard so much about Tanlac I dropped in and had a talk with the Tanlac man. As a result I began taking this remarkable remedy and I am free to say that the results were far beyond my expectations.

"The relief I obtained was almost immediate and as I went on I could almost feel my strength returning. My nerves rapidly grew stronger; I slept better and that tired feeling left me and my stomach has now been so toned up and strengthened that I can eat as I have not been able to for a long time."

"Tanlac has performed wonders in my case and I have no hesitancy in advising its use by anyone who is suffering from stomach disorders or a run down, nervous condition."

Tanlac, the famous reconstructive tonic, is now being introduced here at Gorgas' Drug Store, where the Tanlac man is meeting the people and explaining the merits of this master medicine.

Tanlac is sold also at the Gorgas Drug Store in the P. R. R. Station.

CATARRH, ASTHMA AND BRONCHITIS VICTIMS

You Owe it to Yourself to Give this Treatment a Trial

You cannot afford to continue suffering when a proven remedy is within your reach. Only those who have fallen victims to one or other of these distressing complaints knows the suffering entailed and how stubbornly they resist all forms of treatment. Temporary relief may easily be had but permanent relief can only come when treated with Famous Forkola.

The success which has attended the use of Forkola in the treatment of Colds, Catarrh, Bronchitis, Tonsilitis, Croup and Whooping Cough has firmly established its value. Lay aside all doubt and distrust and do what thousands of others have done. Go to your druggist and get a small jar of Famous Forkola. Follow directions carefully. You will be surprised and delighted to find how quickly it will relieve you.

Your druggist or H. C. Kennedy can supply you.—Advertisement.

Guests Suck Cocktails From Nursing Bottles

St. Louis, Mo., Jan. 9. — Cocktails were served in small nursing bottles at a "Baby party" given at the St. Louis Country Club by Mr. and Mrs. Julius S. Walsh, Jr. Each bottle was fitted with the usual rubber nipple used with such containers when a milder form of beverage is served to real babies. The guests included the acknowledged social leaders and members of the younger married set and the debutante set. All of the 100 guests were dressed as children and from all reports there were "some babies" among those present.

Every known variety of dressed-up children was represented at the gathering. There were "children" from every walk of life, poor, little waifs and poor little rich girls, sunbonnet babies, romper kids and sailor boys. The room where the "nursing bottle cocktails" were served was fitted up to represent a bar. To gain entrance to the bar it was necessary for the guests to climb a ladder and slide down a board into the room. The same performance was repeated in departing.

Mrs. Walsh wore a long waisted knee length white lace frock with a blue sash and a blue ribbon in her hair and blue socks over flesh colored stockings. Walsh appeared first as little Lord Fauntleroy and later as an Eton lad.

The supper room was arranged like a cafe with small tables and a negro quartet with banjos furnished music. Walsh is a son of the chairman of the board of directors of the Mississippi Valley Trust Company, one of the largest institutions in the city.

Walks 30 Miles to Claim Seventy Cents

San Francisco, Jan. 9. — Because he had been cheated out of 70 cents of his pay, Baron Felix von Gurkow, who, besides claiming that title, says he is the son of a famous Russian general annd former governor-general of Russian Poland, walked thirty miles from that part of the Kern county highway on which he is employed to Bakersfield, and told his story to W. W. Harris, deputy of the Industrial Accident commission.

The baron, who refused to say anything about himself other than to claim his title, said other laborers were being treated as he was and the complaint was for them as much as for himself.

Titles in Spain Elaborate American Girl Finds

Washington, Jan. 9.—The Spanish military attache, Col. Don Nicholas Urculla y Cereijo, said at a dinner here:

"Yes, Spanish titles are very, very elaborate. I heard recently of an American girl who wrote home from San Sebastian to her millionaire father:

"'Well, I'm engaged to three dukes, five marquises, seven counts, four barons and a don.'

"'What on earth do you mean?" her father cabled.

"'Don't get excited,' she cabled back, 'it's all one. He's a Spaniard.'"

STATUE OF TELEGRAPHY HOISTED TO A ROOF

When a huge bronze statue typifying the wonders and progress of telegraphy was raised to the roof of the new Western Union Telegraph building in Dey street, New York, recently, thousands of spectators witnessed the operation. The statue is entitled "The Genius of Telegraphy" and is thirty feet in height. It presents the figure of a man of heroic strength and power, mounted upon a terrestrial sphere. The wings of the wind spring from his shoulders and in his left hand he grasps the lightning, while in his right are the coils of wire which harness it to earth and to the needs and purposes of man.—From the January Popular Mechanics Magazine.

FOODS THEY BUILD OR DESTROY

AMAZING BUT RARELY SUSPECTED TRUTHS ABOUT THE THINGS YOU EAT

(Copyright, 1916, by Alfred W. McCann.)

By ALFRED W. McCANN

The Comments of Congressman Walter M. Chandler and Dr. R. C. Newton, President of the New Jersey State Board of Health, Upon What They Witnessed in the Jersey City Slaughtering Establishments Constitute a Graphic Exposition of the Preventable Evils of the Present System.

"We are all fools and we are paying the price of our folly," said Congressman Walter M. Chandler after witnessing the slaughter of twenty-eight tubercular cows condemned in a certified dairy.

His complete statement, which led to the first radical action even undertaken by the federal government to suppress the diseased animal industry, bears the date of Oct. 29, 1914, and reads as follows:

"I am astounded over the things which Mr. McCann led me to this morning. Congress knows nothing of the food situation of this country. The ignorance of the nation's lawmakers with regard to the things that I saw to-day is deadly. If we could lead all the members of Congress in one body through a six-day excursion such as I was led through to-day, there would be an uprising at Washington such as only a threatened war might inspire.

"It is because the representatives of the people have not seen the truth for themselves that they are fooled into a state of passive indifference while all around them these horrible conditions flourish.

"I saw to-day the slaughter, under federal supervision, of twenty-eight tubercular cows which by mere accident had been weeded out of a New Jersey certified dairy and intercepted by the government on their way to a group of New York butchers.

"I saw the bunches of tubercles in the lungs, bronchial tubes, liver, and intestines of these animals.

"I saw the government veterinarians condemn the carcass of a diseased beast that had been supplying our children with milk certified by twelve eminent physicians.

"In other pens of the Jersey City stockyards I saw cows in such a deplorable physical condition that it seemed to me they should have been shot on the spot and burned. These very cows were on their way through interstate commerce from New Jersey to New York to be butchered and consumed as food.

"'These cows,' said one of the federal officials present, in response to a question put by me, 'are undoubtedly diseased. None of them are fit for food. None of them would be passed if killed in a federal inspected establishment. But we cannot hold them because physical examination does not disclose sufficient evidence on which to make a seizure.

"'If we were to condemn any of these cows, and it were found on post-mortem that they were not tubercular, we would simply be up against it. We are unable to take a chance, although our judgment tells us that it is pitiable to see such animals pass through our hands into the food supply of the country.

"'We have no right to interfere unless we know to a certainty that the animal is suffering from an infectious, contagious, or communicable disease. Even if we did take possession of these cows in order to keep them out of interstate commerce, under the law as it now stands their owners could take them from us here in Jersey City and send them to Newark or some other backwoods slaughter house in the State, where they could be killed and dressed for food. Every day we receive hundreds of these wornout creatures."

"Going into another pen I saw two cows that had been seized by the government because the glands in the neck, swollen and lumpy, clearly indicated that they were tubercular.

"An official admitted to me that there were a hundred places within the animals' bodies where active tubercular processes could be going on without disclosing any outward evidence of the disease. Simply because these two suspected cows showed external evidence of the disease in the neck, where it could be felt by the hand, they were removed from a herd of twenty other cows and held by the government. All the other cows, which were in the same lamentable physical condition, were released for slaughter solely because they possessed no external marks discoverable to the touch. The cattle buyers of inspected establishments knew enough to reject them, but the government officials did not know enough to condemn them.

"Congress will have to amend the law. These wide gaps will have to be plugged. The health of the nation demands interference. There can be no explanation of the failure of Congress thus far to remedy these defects in the law except ignorance.

"It is strange that cattle dealers with a conscience have not come to us to tell us about these abuses, although even if they did tell us we could not appreciate the gravity of the situation without seeing for ourselves, as I saw to-day.

"The hideous spectacle makes me feel that I never want to eat meat again unless I have an absolute guarantee of its wholesomeness. Under present conditions I now see that such a guarantee is impossible."

Following this statement of Congressman Chandler, Dr. R. C. Newton, president of the New Jersey State Board of Health, said over his signature:

"The Board of Health of the State of New Jersey does not know what becomes of all the tubercular cows of this State, and has no means of knowing. The Legislature at Trenton has blocked every important public health question which has ever been laid before it.

"There are 300 slaughterhouses in New Jersey where diseased animals are slaughtered for food and where in some instances carcasses of animals that have died from disease are dressed for market. It is the business of the State Board of Health to know what becomes of these animals, but it does not possess sufficient men or means to do the work.

"The press is absolutely quiet on the subject and at this minute there seems to be no hope for the situation. The whole State is steeped in lethargy and indifference on questions of public health, and it will continue to pay the price in disease and death until somebody succeeds in awakening its intelligence and its conscience."

These signed statements of Congressman Chandler and Dr. Newton were made public and within three days federal officials, as we are about to see, indicated by their extraordinary conduct that they did have the power, without a special act of congress, to put an end to the abuses which they had tolerated in silence for so long a time.

ALIEN RESIDENTS ARE GIVEN RELIEF

Interesting Decision Given Today by the State Compensation Board

The State Workman's Compensation Board in an opinion handed down to-day by Commissioner James W. Leech decides how compensation to dependents of a deceased workman shall be divided when one is a resident of another country. An employe of the H. C. Frick Coke Company was killed in October, leaving one daughter in this country and one in Hungary, both under ten years of age. The weekly wages of the father was $15.68.

The opinion directs that the defendant company shall pay to the guardian of the daughter in this country burial expenses and $1.96 per week until she attains the age of sixteen and to the guardian of the daughter in Hungary $1.30 2-3 until her older sister reaches the age of 16 when the alien daughter is to be paid $2.61 until she becomes 16.

In an opinion by Mr. Leech in the case of a miner of the Lehigh Valley Coal Company who was injured and whose employer claimed that the value of supplies should be deducted from gross earnings, the board finds that it is fully satisfied that there was an implied contract competent and sufficient to establish the existence of a contract such as the act contemplates and that the company is entitled to the offset claimed.

Bail Chicago Woman Held as London Fortune Teller

London, Jan. 9.—Mme. Elmira Brockway, of Chicago, known as a psychic demonstrator, who was arrested in London, a few days ago, charged with fortune telling, was released from the Brixton prison. Bail was furnished by members of the British College of Psychic Science.

Mme. Brockway is 60 years old and has independent means. A son is a captain in the French army and has charge of all the ambulances of the American Red Cross on the Western front.

A TIP ON LUBRICATION OIL

In the Farm and Fireside this appears:

"'I have been told,' writes a South Dakota reader, 'that I should use a medium lubricating oil for my car in summer and a light oil in winter. Now I cannot understand why it should make any difference, because the engine runs very nearly as hot in winter as it does in summer.'

"Without knowing the make of car and the kind of oiling system used, a definite recommendation cannot be made in this case, but the advice to use a lighter oil in winter is correct in most cases. Cylinders receive their lubrication chiefly from some form of a splash system. While the temperature of the cylinder walls is about the same in winter as in summer when the engine is running, the temperature in the crank case is much less in winter. This makes the oil in the crank case thicker and it does not splash as freely. Consequently, to lubricate the cylinders as well in winter as in summer a lighter oil is needed."

Piles Cured in 6 to 14 Days

Druggists refund money if PAZO OINTMENT fails to cure Itching, Blind, Bleeding, or Protruding Piles. First application gives relief. 50c

LIBRARY BREAKS ALL BOOK RECORDS

December Circulation Goes to Unprecedented Figure of 10,611

December reports of the Harrisburg Public Library, submitted to the board of trustees at their monthly meeting last night, were considerable of a surprise, as they showed the December circulation to have gone to the unprecedented figure of 10,611, while the information was also given that the circulation for the first Saturday of January had risen to almost 1,000. These figures indicate a demand for service close to the ability of the library to supply with its stack of less than 19,750 books and its limited amount of money available for purchase of books, especially those of special character which are now so much requested.

The circulation last month was about 2,000 ahead of last December and over 1,000 ahead of November, and the six libraries located in the public schools circulated 754 books, with demands for more books from the existing libraries and requests to establish branches in four more public schools. An organization with a community headquarters in the Shimmell building offered to supply an assistant to take charge of books and requests for more books for the youngsters at the open air school were also made. An unusually high percentage of circulation lately has been among the school children for whom a story hour is held at the library and who are visited by members of library staff and given talks at their schools on how to use books.

The total registration of persons taking out books at the library has reached 14,557, considerably beyond expectations, while in December alone there were 2,996 persons who visited the library to read books in the building.

The library's work for the city last year was considerably expanded and the demands for the new year bid fair to be the greatest yet.

Threw Bluff and Sold $75 Diamond Pin For a Quarter

Kansas City, Jan. 9. — "Bluffing" doesn't always pay. Albert Krause, for instance, is trying to replevy his $75 diamond pin, which he sold for a quarter.

He was being examined in the Wyandotte district court, having filed suit for $3,000 against the Kansas City Railway company as a poor person.

"What's that you're wearing?" asked the attorney for the car company, pointing to a stone in Krause's scarf.

"Pure glass," answered Krause. "Cost two-bits and I'll sell it at cost if you want it."

"And I'll take it," answered Miller.

Added to that, Krause's suit was thrown out of court.

PROF. TRINKS TO LECTURE

The Engineers Society on Monday at Front and Chestnut streets will be addressed by Prof. W. Trinks, of Carnegie Institute, Pittsburgh. "Milestones in the History of Machinery," will be the subject of the address.

KNOW SAMUEL HELLINGTON?

Pennsylvania railroad police are trying to locate Samuel Hellington, colored, of this city to inform him that his son, a porter, died at Washington, D. C. It is believed Hellington came to this city several months ago.

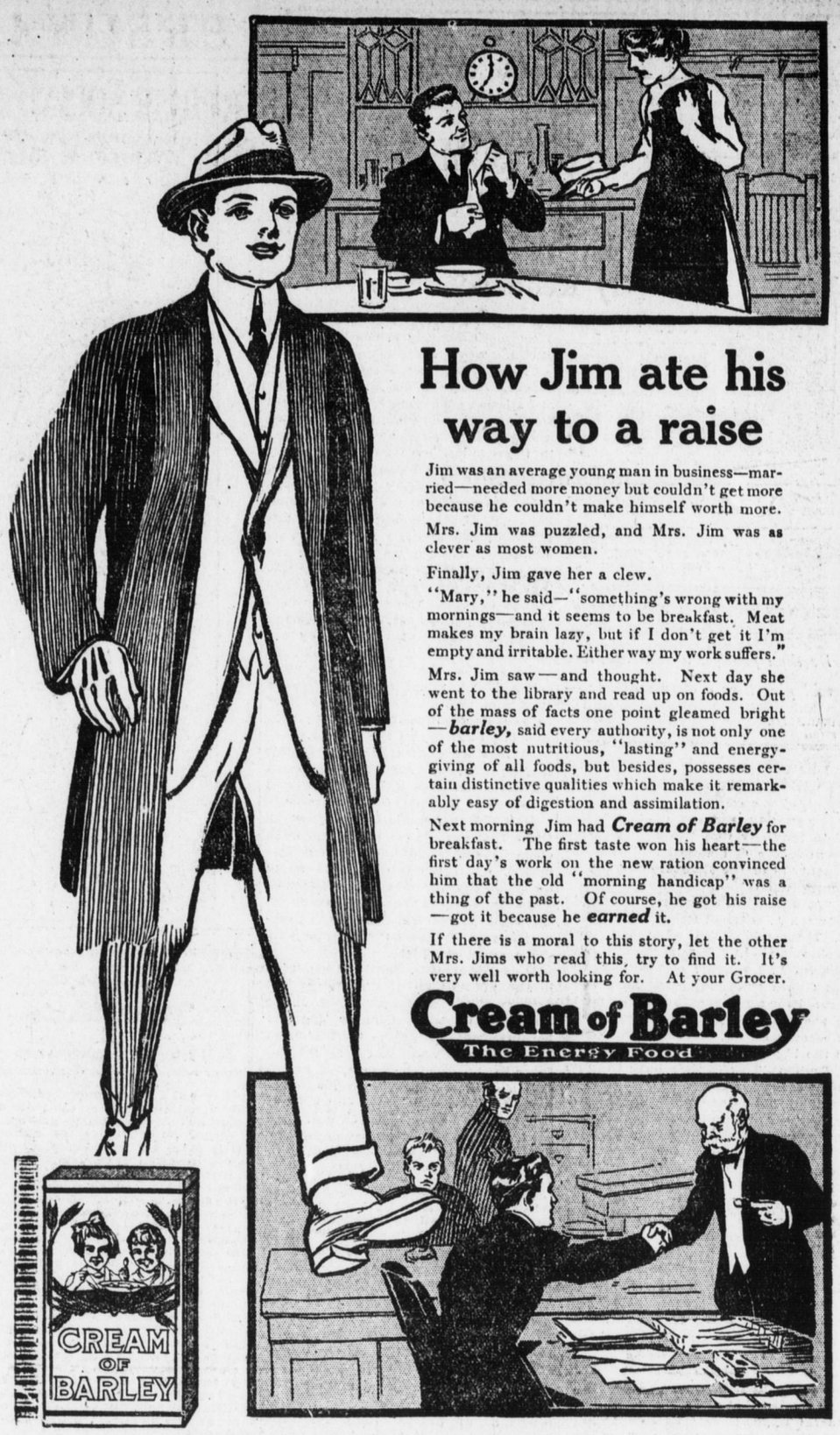

How Jim ate his way to a raise

Jim was an average young man in business—married—needed more money but couldn't get more because he couldn't make himself worth more.

Mrs. Jim was puzzled, and Mrs. Jim was as clever as most women.

Finally, Jim gave her a clew.

"Mary," he said—"something's wrong with my mornings—and it seems to be breakfast. Meat makes my brain lazy, but if I don't get it I'm empty and irritable. Either way my work suffers."

Mrs. Jim saw—and thought. Next day she went to the library and read up on foods. Out of the mass of facts one point gleamed bright—***barley,*** said every authority, is not only one of the most nutritious, "lasting" and energy-giving of all foods, but besides, possesses certain distinctive qualities which make it remarkably easy of digestion and assimilation.

Next morning Jim had ***Cream of Barley*** for breakfast. The first taste won his heart—the first day's work on the new ration convinced him that the old "morning handicap" was a thing of the past. Of course, he got his raise—got it because he ***earned*** it.

If there is a moral to this story, let the other Mrs. Jims who read this, try to find it. It's very well worth looking for. At your Grocer.

Cream of Barley

The Energy Food

CREAM OF BARLEY

BUT THIS IS HOW HE DID IT

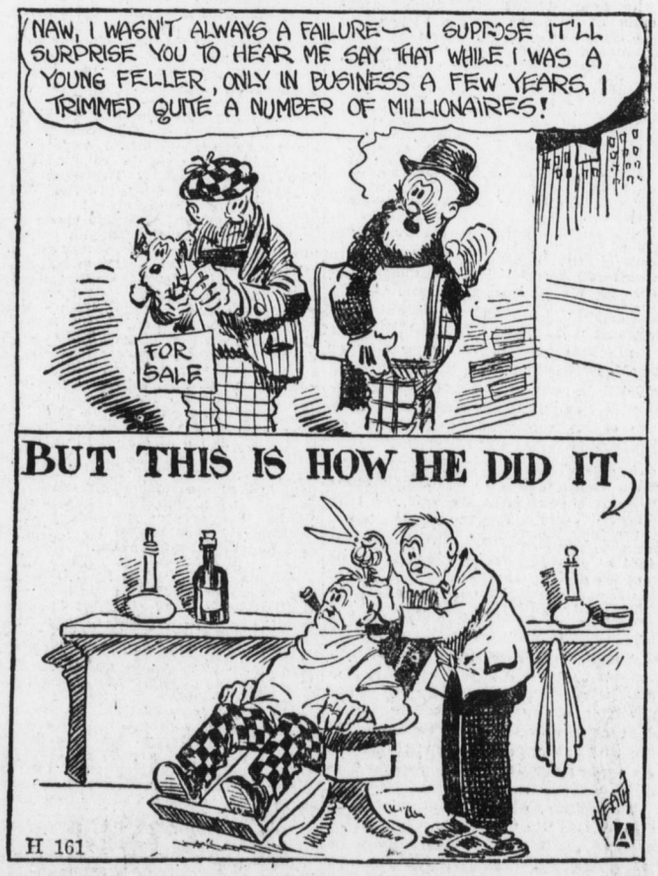

Discovers There Is Always Zero Weather on Mars

Princeton, N. J., Jan. 9.—Evidence that the temperature of Mars is always below zero and that unless some cause not yet understood operates to make it warmer, the existence of life on the planet is improbable, is the subject matter of a recent paper published by Professor Henry N. Russell of Princeton University.

The professor also has located a certain kind of twin stars in the heavens which keep very close together and go around one another, eclipsing one-another in the course of each revolution. Mr. Russell has been studying the stars for the last ten years and has computed the orbits of more than a hundred. His most recent work gives the exact orbit of the two pairs, on which he has made more than 24,000 observations. In one case it was found that the fainter of the two stars, heretofore supposedly a dark body was actually brighter than the other stars of the pair. Some of the stars are said to be so bright that if the sun could be placed in the front of one of them and the two viewed together the sun would look like a dark brown spot compared with the brilliant white of the star.

Tot of Four, With Rag Doll, Crosses Many States

St. Louis, Mo., Jan.—Berenice Pace, 4 years old, traveling from Defiance, Ohio, to Lake Arthur, N. M., upon a railroad ticket nearly as long as herself reached Union Station over the Wabash and departed later for Kansas City. She was taken care of while here by the matrons at the station and proudly exhibited a tag upon her dress which showed where she was going. She is to be adopted by an aunt and uncle in New Mexico.

The child carried a little suitcase filled with homemade cakes, doughnuts and other edibles and also clung closely to a rag doll. She had been intrusted to the care of the train crew when she started from her station and received many attentions from the passengers.

After the matron had won her confidence she lisped that she was to make her home with her uncle and aunt at Lake Arthur, and that they had "always wanted her.' She said there were other children at her home. A brief note on the tag showing her point of starting and arrival, confirmed this statement.

A WINTER BICYCLE

A Montreal, Canada, man wanted to use his bicycle in winter. He removed the front wheel and attached a small sled to the forks. Thus he had a bicycle-sled, which enabled him to ride around at ease, says the Popular Science Monthly for January.

DOES YOUR BACK ACHE?

It's usually a sign of sick kidneys, especially if the kidney action is disordered, passages scanty or too frequent. Don't wait for more serious troubles. Begin using Doan's Kidney Pills. Read this Harrisburg testimony:

William Miller, 1958 North Seventh street, Harrisburg, says: "I had a constant ache in the small of my back. I was so lame at times that I could just manage to straighten after bending. It took only a little more than two boxes of Doan's Kidney Pills, which I got at John K. Gailand's drug store, to cure me and I have been perfectly well now for a year or more."

Price 50c, at all dealers. Don't simply ask for a kidney remedy—get Doan's Kidney Pills—the same that Mr. Miller had. Foster-Milburn Co., Props., Buffalo, N. Y.

IF KIDNEYS ACT BAD TAKE SALTS

Says Bachache is sign you have been eating too much meat.

When you wake up with backache and dull misery in the kidney region it generally means you have been eating too much meat, says a well-known authority. Meat forms uric acid which overworks the kidneys in their effort to filter it from the blood and they become sort of paralyzed and loggy. When your kidneys get sluggish and clog you must relieve them, like you relieve your bowels; removing all the body's urinous waste, else you have backache, sick headache, dizzy spells; your stomach sours, tongue is coated, and when the weather is bad you have rheumatic twinges. The urine is cloudy, full of sediment, channels often get sore, water scalds and you are obliged to seek relief two or three times during the night.

Either consult a good, reliable physician at once or get from your pharmacist about four ounces of Jad Salts; take a tablespoonful in a glass of water before breakfast for a few days and your kidneys will then act fine. This famous salts is made from the acid of grapes and lemon juice, combined with lithia, and has been used for generations to clean and stimulate sluggish kidneys, also to neutralize acids in the urine so it no longer irritates, thus ending bladder weakness.

Jad Salts is a life saver for regular meat eaters. It is inexpensive, cannot injure and makes a delightful, effervescent lithia-water drink.