"Goldsmith's Furniture Makes the House a Home"

A Request---
and a Word of Appreciation

If during the great rush of Christmas deliveries any piece of furniture was received from GOLDSMITH'S in other than good condition, we would appreciate being advised promptly, so that the matter can be adjusted to your entire satisfaction.

We also wish to take advantage of this opportunity of thanking our patrons for their generous patronage during the year about to close.

THE GOLDSMITH STORE will strive to merit your continued patronage by supplying only the very best grades of Furniture at the very lowest possible prices.

GOLDSMITH'S
North Market Square

# BRILLIANT BALL OF MARQUIS CLUB

## The Girls Looked Their Prettiest in New Holiday Frocks So the Men Say

Nothing could be prettier in the way of holiday entertainments than the Christmas ball of the Marquis Club last evening in Winterdale. Myriads of little pine trees, festoons of laurel and ground pine and glittering little lights made the ballroom a beautiful setting for the charming girls, most alluring in their new dance frocks, many of them in the quaint styles of grandmother's day.

The Sara Lemer orchestra played for a twenty-dance program with encores and the programs were attractively done in black and white, quite in the latest French fashion.

Among those in attendance were Miss Carolyn H. Reily, Miss Louise Fisher, Miss Margaret Pomeroy, Miss Helen Cook, Miss Elizabeth Dohoney, Miss Edith Shaffer, Miss Helen Kriner, Miss Freda Stees, Miss Gertrude George, Miss Lucille Raymond Himes, of New York city; Miss Janet Eckels, Miss Lorene Shelly, Miss Mildred Astrich, Miss Margaret Ramsay Boas, Miss Katharine Simonetti, Miss Mary Witmer, Miss Martha Miller, Miss Estella Weaver, Miss Helen Gerdes, Miss Eleanor Leonard, Miss Katharine Powers, Miss Mae Stouffer, Miss Miriam Keiser, Miss Catherine Cranford, Miss Miriam Landis, Miss Edith Garrett, of Philadelphia; Miss Sarah E. Morgan, Miss Jean Sample, Miss Anne Nissley, Miss Romayne Boyer, Miss Margaret Landis, Miss Pearl E. Wolfe, Miss Marie Wagner, of Carlisle; Miss Edna Dowdell, Miss Esther Hogentogler, Miss Anna Gaughan, Miss Mary E. Quinn, Miss Eleanor Walter, Miss Anna R. Mumma, Miss Mary B. Koons, Miss G. Edna Erb, Miss Madeline Donmoyer, Miss Janet Robertson, of Mechanicsburg; Miss Helen Rinkenbach, Miss Anne C. Young, Miss Maudeline Shoaff, Miss Dorothy Schmidt, Miss Mary Hutman, Miss Rachel Kline, Mr. and Mrs. S. S. Holland, Mr. and Mrs. William C. Wanbaugh, Mr. and Mrs. Clare L. Miller, Mr. and Mrs. Marvin A. Seely, Mr. and Mrs. W. R. Houser, Dr. and Mrs. S. I. Cadwallader, Eugene Sanderson, Richard F. Currie, J. W. Coumerilh, Silas S. Pomeroy, A. Earl Fisher, J. George Goudy, William G. Child, Louis M. Detz, George K. Erb, C. E. Holsberg, Ralph B. Troup, Harold J. Astrich, H. M. Hoffman, Jack Kuhn, Laurence Brandt, Paul E. Doutrich, James A. Finn, Joseph I. Claster, Edgar G. Clark, C. R. Denney, George L. Stark, J. Meetch Stroup, M. S. Kelley, Moe Cooper, C. M. Stroup, Fred R. Harry, James C. Fitzpatrick, E. L. Smith, C. Frederick Kammerer, Ray Parker, Joseph Montgomery, 2d, Edwin A. Edmunds, Ted Keet, Russell A. Hoke, Fred D. Mumma, Glenn S. Reeves, Edgar Barnes, D. Hervey Witmer, James Q. Handshaw, Jr., Homer Engle, William Fisher, Charles R. Pease, Benjamin F. Brandt, Frank Turano, Charles Shelley, Walter Keister, R. H. Tomlinson, J. Edward McManamy, Samuel B. Nissley, Martin Keet and Herbert K. Myers.

Clare L. Miller and Richard Heagy were on the committee of arrangements.

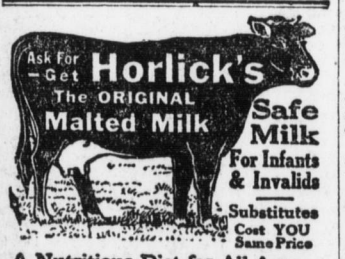


A Nutritious Diet for All Ages.
Keep Horlick's Always on Hand
Quick Lunch; Home or Office.

The Safe Medicine For All The Family

Father John's Medicine Treats Colds and Coughs Without Using Dangerous Drugs or Alcohol

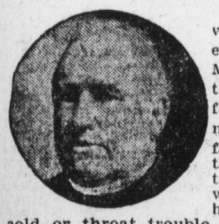

The great value of Father John's Medicine is that it is good for every member of the family from the youngest to the oldest, whenever they have a cough, cold or throat trouble, or become weak and run down. It is a safe medicine for all the family to take because it does not contain alcohol or dangerous drugs in any form but is all pure, wholesome nourishment. It soothes and heals the throat irritation, drives out impurities and furnishes the food elements required to build new strength. Not a patent medicine but a doctor's prescription more than 60 years in use.

## Enjoyable Entertainment With Favors For Guests

An enjoyable Christmas entertainment was given by Miss Bettye Nell Cox at her home last evening in which games, singing and dancing featured and prizes were given to the best performers.

The rooms were beautifully decorated in red and green and refreshments were served to the Misses Mary Lynn Cissell, Louise Roberts, Elsie Quinn, Edith Spencer, Elizabeth Young, Thelma Church, Victoria Butler, Bettye Nell Cox, N. T. Hill, Paul Gillispee, Harry E. Orstein, Roy Bowen, Henderson Keiser, Herbert Cissell, Guy Barnes, Homer Oliver and Mr. and Mrs. R. L. Cox.

## Miss Leonard Is Hostess at a Bridge Luncheon

One of the hostesses of to-day was Miss Eleanor C. Leonard, of North Fifth street, who charmingly entertained at a bridge luncheon at the Colonial Country Club.

Poinsettias and holly graced the tables and there were unusually handsome gifts for the most skilled players.

In attendance were Miss Edith Miller of Camp Hill; Miss Carolyn H. Reily, Miss Elsie Yount, Miss Margaret R. Boas, Miss Mildred Astrich, Mrs. Mildred Wrigley Clark, Miss Sabra Clark, of Dauphin; Miss Mary Koons, of Camp Hill; Miss Leonore Graber, Mrs. Meda Woods Lappley, Miss Helen Wallis, Miss Ethyl Bostick, of Philadelphia; Mrs. Charlotte Adams Mackenson, Miss Gertrude George, Miss Elizabeth Denehey, Mrs. Mary Craig Gulbrandsen, Miss Evelyn Cumbler, of Highspire; Miss Helen Rinkenbach and Mrs. Mildred Cranston Smith.

### DEBATE OF THE W. C. T. U.

The Harrisburg W. C. T. U. will meet to-morrow afternoon at 2.30 o'clock in the Fourth Street Church of God when there will be a debate: "Resolved, That Christian Nations Have Caused More Harm Than Good to the Heathen." On the affirmative will be Mrs. H. B. Hartzler and Mrs. John DeGray; on the negative, Mrs. S. B. Ellenberger and Mrs. Harry Leonard.

Mr. and Mrs. J. F. Rees, 1845 Regina street, spent Christmas with the former's mother in Wilkes-Barre, after which they went to Philadelphia to remain until after New Year's.

Mrs. Thomas H. Wilson and daughter, Mary Elinor, have returned to York after having spent Christmas with the former's parents, Mr. and Mrs. A. G. Keet.

Dr. Richard Miller, chief resident physician of the Presbyterian Hospital, Philadelphia, spent Christmas with his parents, Mr. and Mrs. H. O. Miller, 2321 North Third street.

Charles A. Hickok has gone home to Cleveland, Ohio, after visiting his mother, Mrs. William O. Hickok, over Christmas.

Mr. and Mrs. Ellis Lewis Mumma are spending the holidays at the Cawthorn Hotel, Mobile, Ala.

Mr. and Mrs. Horace B. Jackson, of Colonial Acres, are home after visiting Mr. and Mrs. E. P. Jackson in Elmira, N. Y., and friends in Camden and Spenser, N. Y.

Harland Adams Trax, of Brooklyn, N. Y., is the holiday guest of Mr. and Mrs. William Gert Ensign, of Camp Hill.

### BALTIMORE INSURANCE MEN GUESTS AT HOLIDAY DINNER

Members of the staff of the Baltimore Insurance Company were guests of their superintendent the other evening at the Senate.

The staff includes John A. Marshall, superintendent; John E. Fisher, assistant superintendent; Dr. R. A. Rambler, W. H. Davies, W. W. Morrow, H. G. Meisling and M. Laborvits.

The event was in celebration of their successful achievement of the greatest record of new business attained in the Harrisburg district for the past fifteen years. Compliments were exchanged by the whole staff as well as the season's greetings.

### ENTERTAIN AT DINNER

Mr. and Mrs. F. H. Hoerner, of Hainlyn, entertained at a holiday dinner. The guests were Miss Luella Van Horn, Gilbert Hoerner, Miss Mary Paden, of New Cumberland; Harry Hoerner, Miss Viola Witmer, of Penbrook; Melvin R. Dare, of Paxtonia; Miss Dorothy Hoerner and Earl Hoerner.

## STORK NEWS

Mr. and Mrs. John R. Henry, of 22 Prospect street, announce the birth of a son, John Ryan Henry, Tuesday, December 26, 1916, at the Maternity Hospital. Mrs. Henry was formerly Miss Bessie Ryan, of this city.

Mr. and Mrs. Russell S. Harper, of West Fairview, announce the birth of a son at the Polyclinic Hospital, Christmas Day. Mrs. Harper was formerly Miss Beatrice Kerr, of this city.

# PERSONAL ---- SOCIAL

## CHRISTMAS DANCE IN GAYEST STYLE

### Miss Nissley and Miss Boas Will Be Hostesses This Evening at Winterdale

Miss Anne Nissley and Miss Margaret Ramsay Boas will be hostesses this evening at a charming little dance at Winterdale. In the center of the hall will be a stunning Christmas tree formed of innumerable smaller ones, festooned with tinsel, the gay decorations running to the ends of the ball room.

The Sara Lemer orchestra will play its choicest dance music and the girls will wear their daintiest holiday dance frocks.

In attendance will be the Misses: Ruth Rexroth, Margaret Bercau, Easton, Margaret Pomeroy, Madeline Shoaff, Helen Cook, Romayne Boyer, Charlotte Keister, Dorothy Helman, Elizabeth Dill, Marie Yount, Katharine Powers, Miss Dowdell, Miss Hutman, Katharine Jacoby, Margaret Welsh, Lorena Shelly, Phoebe Shelly, Boberta Milnor, Helen Smiley, Miriam Britsh, Gertrude Berry, Feroal Stevens Rita Bowers, York, Lillian Campbell, Jane MacDonald, Mildred Astrick, Mary Koons, Elizabeth Dohoney, Gertrude George, Dorothy Black, Constance Beidleman, Miriam Landis, Margaret Landis, Louise Fisher, Anne Young, Helen Gerdes, Miriam Hall, Florence Foose, Katherine Simmonetti, Rachel Darby, Katharine McCloskey, Freida Stuse, Caroline Horning, Anne Nissley and Margaret Boas, Mr. and Mrs. Joseph Siddall, Mr. and Mrs. Charles Froelich, Mr. and Mrs. Thomas Bowman, Mr. and Mrs. Claire Miller, Mr. and Mrs. William Reed, Mr. and Mrs. Ross Shuman, Mr. and Mrs. Charles Stroh, Mr. and Mrs. M. A. Seelye, Mr. and Mrs. William Raub, Mr. and Mrs. John Rupp, Mr. and Mrs. William Wanbaugh, Mr. and Mrs. Peter Diener, Mr. and Mrs. Shaar, the Misses Grace Ensminger, Carolyn Hahn, Mary Witmer, Martha Miller, Helen Wallis, Miss Schmidt, Lenora Graber, Miss Kelley, Caroline Lindsley, Carrie Reily, Eleanor Leon- and Clara Castle, Edith Miller, Edith Shaeffer and Fannie Hay.

Ernest Sullings, Preston Crowell, William Weher, Edgar Barnes, Ralph Troup, Ralph Tomlinson, Ted Keet, Charles Barnes, Benjamin Gastrock, Joe Claster, Harold Astrich, Edward McNanamy, Jack O'Connel, James Handshaw, Reel Denny, Hervey Witmer, Frances Powers, Lovett Smith, Edward Weaner, Neiman Book, Fred Kammerer, Karl Shelly, Lee Delone, Mr. Horning, Mr. Hoffman, William Miller, Fred Lyter, Samuel Froelich, Carl Struti, Dress Pannell, Samuel Nissly, Moe Cooper, Slim Caldwell, Harry McFadden, Joseph Snyder, Mott Fletcher, Paul Yowler, Silas Pomeroy, Martin Keet, Dick McAllister, Fred Harry, George Baucher, Mr. Harris, Hart Oglesby, Mr. McNeil, Billy Edmunds, Dick Heagy and William Craig.

## Pretty Philadelphia Girl Honor Guest at Dance

Among the young folks who will attend a pretty holiday dance in Hanshaw's hall this evening with Miss Marian Isobel Strouse, hostess for her house guest, Miss Henrietta Bloch, of Philadelphia, are: The Misses Mary Kinzer, eJanette Nachman, Lenore Rosenthal, Rita Buxbaum, Ivy Friedman, Charlotte Crabbe, Clarissa Claster, Jeanette Claster, Mildred Astrich, Anna Keil, Sara Keil, Lillian Kamsky, Hedwig Moss of Lancaster, Sylvia Claster, Clarabelle Claster, Mildred Kuhn of New York, Rhedna Mayers, Catharine Steck of Carlisle, Pauline Metzger and Marie Yount.

Joseph Claster, Harold Astrich, Albert Astrich, Howell Becht, Leon Lowengard, Harry Lowengard, Walter Stern, Edgar Stern, Charles Segelbaum, Stanley Adler, Irvin Rubin, Dave Rubin, Charles Dunkle, George Jeffers, Carroll Craig, George Widder, Claude Stroup, Robert Ruch, Charles Goodman, Albert Hirschler, Bertram Berg, Alexander Bloch, Milton Strouse.

Mr. and Mrs. J. Ed. Snyder and son of Washington, D. C., are spending the holidays with Mrs. Charles N. Fry, of the Commercial Bank building.

Mr. and Mrs. Benjamin E. Long and son of Landisville, and Miss Maud Schroll of Mt. Joy, spent Christmas with Mrs. Nicholas, 216 Herr street.

Miss Nellie S. Burkhardt, of Gloucester, Mass., is spending the holidays with Miss Alice E. Nelson, Nelson and Mulberry streets.

Dr. and Mrs. R. S. Stewart of Kittanning, and S. E. Stewart of Tyrone, spent Christmas with their parents, Mr. and Mrs. W. W. Stewart, 1842 Market street.

Mr. and Mrs. D. Walter Knox, of Pittsburgh, are visiting at the home of Mr. and Mrs. William G. Broad, of State street.

Mrs. Samuel W. Fleming of South street, is going to Ocean Grove to visit her daughter, Mrs. Robert M. Larabee.

Mr. and Mrs. Arthur Bender and small daughter, Alice Bender, have gone home to Washington, D. C., after a Christmas visit among relatives in the West End.

Mr. and Mrs. Charles N. Miller, of Bal mstreet, spent Christmas with her parents, Mr. and Mrs. Isaac Farnsler, at Annville.

Mrs. Emma Espenshade and daughters, the Misses Esther and Helen Espenshade, of State street, spent Christmas at Annville with Mrs. Espenshade's parents.

Miss Ellen K. McCulloch, of 1202 North Second street, is home after spending several weeks with relatives in Philadelphia.

John D. Hench, monotype machinist for Ware and Duke, printers, of Richmond, Va., is spending the holidays with his parents, Mr. and Mrs. C. F. Hench, 232 Harris street.

### CHRONISTER-HANCE BRIDAL

Mr. and Mrs. Harry Hance of Mt. Holly Springs, announce the marriage of their daughter, Miss Blanche E. Hance, to William C. Chronister, of this city, at the parsonage of the First German Lutheran Church, Baltimore, Md., with the Rev. C. M. Eyster, officiating. Mr. and Mrs. Chronister will reside in Harrisburg.

### DANCE IN HANSHAW'S HALL PRETTY HOLIDAY FEATURE

The following persons attended the dance held in Hanshaw's hall by the Misses Fickes, Bentzel and McKay. The Misses Anna Shroder, Fay Moyer, Helen Levy, Mary Campbell, Bernice Bentzel, Anna Hager, Jean Motter, Helen Kirk, Helen Moyer, Grace McKay, Anna Cubbison, Ruth Fickes, Dorothy Taylor, Mrs. Walter Geiger, Mrs. McKay. Makin Miller, Bernard Wert, Reese Lloyd, Kenneth Stark, John McCann, Frank Peters, Daniel Burkholder, Charles Pollock, Emlin Hall, Lewis Kraybill, Harold Moore, Earl Baughman, Arthur Gardner, Willis, Patterson, Howard Seidel.

The hall was beautifully decorated with Christmas greens.

## DEBUTANTE PARTY IN MASONIC HALL

### Mr. and Mrs. Frank Payne Present Their Daughter, at Beautiful Ball

The rain and mist outside only accentuated the glow and cheerfulness of the inside of Masonic hall last evening, where Mr. and Mrs. Frank Payne presented their charming young daughter, Miss Ruth Kinzer Payne to society.

Snow effects produced by the long streamers suspended from the numerous lights, Christmas trees covered with the freezing sleet from a seemingly recent snow, orchids, violets, and snap d ragon banked upon the many window sills made a lovely picture.

In the receiving line were Mr. and Mrs. Frank Payne, the latter wearing a gown of American Beauty chiffon velvet with bodice of rhinestones and carrying a peacock blue ostrich feather fan; Miss Ruth Payne, in gown of white silk net over white satin with bodice trimmed in long pearl sequins; Miss Jane G. Wadsworth, of Binghampton, N. Y., in red-blue silk net over a foundation of gold satin, with bandings of maribou and gold trimmings; Miss Elizabeth Knisely wearing green taffetas with trimmings of gold panne velvet medallions; Miss Eleanor Etter in a gown of silver brocaded green taffetas; Miss Mary Mitchell wore rainbow tulle with bodice of silver ribbons; and Miss Martha Bullitt in a white lace gown over white satin with over-skirt caught in clusters of pink rosebuds..

The pleasure of the evening seemed equally divided between the debutantes and Mrs. John Kinley Tener, of Philadelphia, whom many old friends were glad to greet. Mrs. Tener, who held quite a little court of her own, was charming in a gown of black panne velvet with filmy net and jets, and diamond ornaments.

**Many Handsome Gowns**

Among the other guests were Mrs. Henderson Gilbert in turquoise satin with pearl trimmings; Mrs. Jesse B. Cunningham in flame charmeuse with gray net over-dress; Mrs. Carl Davis in apricot satin with pearl trimmings; Miss Caroline Weiss in cerise satin; Mrs. Marlin Olmsted, in pearl gray net with shoulder bandings of rhinestones; Mrs. Philip T. Meredith in black net with beaded panels; Miss Dora W. Coe, in yellow net over yellow satin with fur bandings and bodice of satin; Mrs. Joseph L. Shearer in golden brown net with an old gold panel; Miss Mary Meyers who wore white net over silver lace bandings of pink satin; Mrs. James Fry Bullitt, who wore black net over satin with jet trimmings; Miss Sarah F. Hastings in a silver brocaded pink satin carrying a blue ostrich fan; Miss Eleanor N. Clark in turquoise taffetas with gold net and ribbons; Miss Martha Bailey in yellow chiffon and carrying a blue peacock fan; Mrs. Walter P. Maguire in silver pink taffetas with bodice of taffetas and maline; Miss Elizabeth Bailey in green taffetas with silver trimmings; Mrs. Ross Anderson Hickok in dark blue chiffon over messaline; Mrs. J. Austin Brandt in blue taffetas in silver embossings; Mrs. F. Herbert Snow in shimmering golden brown with gold beaded panel; Mrs. E. J. Stackpole in black silk net over black satin.

**Large Guest List**

Mr. and Mrs. Henry B. Bent, Mr. and Mrs. Austin Brandt, Mr. and Mrs. William S. Bergner, Mr. and Mrs. Thomas Baldwin, Mr. and Mrs. Frank Carney, South Bethlehem; Mr. and Mrs. Roy G. Cox; Mr. and Mrs. Carl W. Davis; Bishop and Mrs. James H. Darlington, Mr. and Mrs. George Etter, Mr. and Mrs. Farley Gannett, Mr. and Mrs. Walter H. Gaither, Mr. and Mrs. W. T. Hildrup, Mr. and Mrs. W. B. Hammond, Mr. and Mrs. E. S. Herman, Mr. and Mrs. Boyd Hamilton, Mr. and Mrs. Hertzler, Mr. and Mrs. Robert H. Irons, Mr. and Mrs. George Kunkel, Mr. and Mrs. Kilmer, Mr. and Mrs. Richard V. McKay, Dr. and Mrs. George P. Mains, Mr. and Mrs. John P. Melick, Mr. and Mrs. Harry Neale, Mr. and Mrs. Jesse Peake, Mr. and Mrs. H. G. Ransburg, Mr. and Mrs. Paul G. Smith, Mr. and Mrs. Joseph Shearer, Jr., Mr. and Mrs. Horace Sadler, Carlisle; Mr. and Mrs. S. C. Todd, Mr. and Mrs. W. E. Wright, Mr. and Mrs. B. F. Burns, Rev. and Mrs. James F. Bullitt, Mr. and Mrs. Arthur Brown, Mr. and Mrs. Quincy Bent, Mr. and Mrs. J. Heron Crosman, Philadelphia; Mr. and Mrs. J. E. B. Cunningham, Mr. and Mrs. Roy P. M. Davis, Mr. and Mrs. Thomas Earle, South Bethlehem; Mr. and Mrs. John E. Fox, Mr. and Mrs. Henderson Gilbert, Mr. and Mrs. Edward Z. Gross, Mr. and Mrs. W. F. Harris, Mr. and Mrs. William Henderson, Mr. and Mrs. Ross A. Hickok, Mr. and Mrs. W. O. Hickok, III., Mr. and Mrs. W. B. McCaleb, Mr. and Mrs. Lewis Johnson, South Bethlehem; Dr. and Mrs. George B. Kunkel, Mr. and Mrs. Walter Maguire, Mr. and Mrs. W. M. Meyers, Dr. and Mrs. J. B. McAllister, Mr. and Mrs. Philip T. Meredith, Dr. and Mrs. John Oenslager, Mr. and Mrs. Robert Rutherford, Mr. and Mrs. John W. Reily, Dr. and Mrs. Harvey Smith, Mr. and Mrs. E. J. Stackpole, Mr. and Mrs. John Tener, Philadelphia; Mr. and Mrs. John Fox Weiss, Dr. and Mrs. W. S. Hurlock, Mr. and Mrs. William E. Bailey, Mr. and Mrs. Charles Bergner, Mr. and Mrs. Howard Bingaman, Mr. and Mrs. Abram Bosler, Carlisle; Mr. and Mrs. Sanford D. Coe, Mr. and Mrs. Bruce Caldwell, Mr. and Mrs. Walley Davis, Chicago; Mr. and Mrs. Francis Dutton, Lebanon; Mr. and Mrs. Fronheiser, Johnsown; Mr. and Mrs. Spencer Gilbert, Mr. and Mrs. Henry S. Gross, Mr. and Mrs. Raphael Hays, Carlisle; Mr. and Mrs. John C. Herman, Mr. and Mrs. Francis J. Hall, Mr. and Mrs. W. M. Hargest, Mr. and Mrs. H. L. Hosford, Mr. and Mrs. Charles Kunkel, Mr. and Mrs. C. M. Kaltwasser, Mr. and Mrs. John Magoun, Mr. and Mrs. J. R. Morrison, Mr. and Mrs. Thomas L. Montgomery, Mr. and Mrs. John Mahan, Mr. and Mrs. William Pearson, Mr. and Mrs. E. R. Plank, Carlisle; Rev. and Mrs. Rollin Sawyer, Mr. and Mrs. Herbert F. Snow, Mr. and Mrs. H. M. Stine, Dr. and Mrs. H. A. Spangler, Carlisle; Mr. and Mrs. Thomas Williamson, Mr. and Mrs. Frank Robbins.

Mrs. William J. Calder, Mrs. Lyman D. Gilbert, Mrs. W. W. Jennings, Mrs. Robert A. Lamberton, Mrs. Marlin E. Olmsted, Mrs. John H. Weiss, Mrs. Anne W. McLain, Mrs. James I. Chamberlain, Mrs. W. W. Galbraith, Mrs. John C. Kunkel, Jr., Mrs. W. G. Novelle, Mrs. Elaine Riley, Mrs. J. M. Wallis, Mrs. Meade D. Detweiler, Mrs. Daniel H. Hastings, Mrs. A. G. Knisely, Mrs. Novies, Mrs. George D. Ramsay, Mrs. Henry McCormick, Mrs. Frank A. Awl, Mrs. Morgan.

Miss Emily Bailey, Miss Georgia Bailey, Miss Letitia Brady, Miss Eloine Bergner, Miss Calder, Miss Dora W. Coe, Miss Katherine Cox, Miss Sarah Denehey, Miss Eleanor Earle, Miss Eleanor Etter, Miss Constance Ferriday, Miss Martha Fletcher, Miss Emily Hammond, Miss Jane Hickok, Miss Virginia King, Miss Low, Miss Caroline Moffitt, Miss Miller, Miss Anne McCormick, Miss Merrill, Miss Mary Pearson, Miss Frances Bailey, Miss Elizabeth Bailey, Miss Anne Brady, Miss Anna Gay Bradley, Miss Louise Carney, Miss Comstock, Miss Jean Chamberlain, Miss Eleanor Darlington, Miss Fannie Eby, Miss Nancy Etter, Miss Martha Fleming, Miss Faulkner, Miss Helen Hammond, Miss Sara Hastings, Miss Elizabeth Knisely, Miss Mary Meyers, Miss Frances Morrison, Miss Annie Morgan, Miss Vivian Mercer, Miss Gertrude Olmsted, Miss Emmeline Parker, Miss Martha Bailey, Miss Elizabeth Brandt, Miss Martha Bullitt, Miss Mary Boas, Miss Eleanor Clark, Miss Rebecca Cox, Miss Sarah Cooper, Miss Jennie Dull, Miss Katherine Etter, Miss Erskine, Chambersburg; Miss Susanna Fleming; Miss Jane Gilbert, Miss Almeda Herman, Miss Mary Jennings, Miss Myrvinne Leason, Miss Mary Mitchel, Miss Margaret McLain, Miss Sara McConkey, Miss Minster, Miss Caroline Pearson, Miss Presby, Miss Mary E. Reiley, Miss Sue Seiler, Miss Caroline Weiss, Miss Alice Wallis, Miss Anna Watts, Miss Elizabeth Ross, Miss Cora Lee Snyder, Miss Margaret Williamson, Miss Helen Wallace, Miss Crosman, Philadelphia; Miss Janet Sawyer, Miss Martha O. Seiler, Miss Wilhelm, Miss Marion Watts.

R. Boone Abbott, Alger Bailey, James Boyd, Edward Bevan, James Beetem, Carlisle; Dr. John F. Culp Mr. Conant, Charles Clement, Harry Darlington, Meade D. Detweiler, Jr., Franklin Etter, John Ericson, S. W. Fleming, Jr., Curzon Fager, Theodore Gould, Mr. Hoff, Mr. Hicks, Samuel Kunkel, George Kunkel, Coyle Kennedy, Richard Knibloe, C. D. Lewars, Ehrman Mitchel, Frank Masters, Vance C. McCormick, William McCreath, George Nauman, Lancaster; Mr. Phillips, Thurston Raonsburg, Alger Sawyer, Albert Stackpole, Frank Shoemaker, Thomas Traill, John Wallis, William Wood, Ward Alleman, Paul Bailey, Frank J. Brady, William Bruce, George R. Bailey, George Comstock, Mr. Carol, Elliott Darlington, Casper Dull, J. Hoffer Detweiler, Mr. Bownes, Harold Fox, David Fleming, Jr., Daniel Herr, Lane S. Hart, Jr., Minster Kunkel, Arthur Kunkel, Frank Kelley, A. G. Knisely, Jr., Mr. Lewis, Dr. George Moffitt, Donald McCormick, Thomas Moore, Mr. Murcer, Marlin E. Olmsted, Jr., Lawrence Phipps, J. B. Redus, Theodore Seelye, Elmore Smith, Joseph Stuart, Carlisle; Roger Tatem, James Wickersham, John Wood, Lee Allen, Carlisle; Jackson Boyd, John Brady, Robert Beetem, Carlisle, William Calder, John Comstock, Everard Childs, Philadelphia; Gilbert Darlington, Daniel Dull, Thomas Earle, Jr., Charles Evans, Clarence Funk, Motter Fletcher, Wallis Griffin, Charles Hickok, Cleveland; Leland Johnson, Daniel Kunkel, John C. Kunkel, III., Raymond Kennedy, Karl Lemke, Mr. Lapp, John Motter, Robert McCormick, Paeke Moore, Robert C. Neal, Mr. Platt, Spencer Ross, Edward Stackpole, Jr., David Shotwell, George Stewart, Edward Williamson, Theodore Welles.

### HANNUKAH ENTERTAINMENT BY RELIGIOUS SCHOOL

Rabbi Haes, of the Ohev Sholom Temple announces an entertainment and dannce by thereligious school of the temple to-morrow evening in the Board of Trade. The interesting program arranged by the Misses Rhedna and Helen Mayers wil comprise music, a playlet, "What's Tonight?" recitations and the Marionettes.

### SENIOR CLASS DANCE

Robert Michael, president of the senior class of Central high school, announces that a class dance will be given to-morrow evening at Handshaw's hall for the benefit of the W. S. Steele memorial fund.

### GIVES CONFERENCE DINNER

A "Civic Conference Dinner" in honor of Charles Zeublinn, of Boston, will be held this evening in the Civic club with Miss Amelia Durbin, hostess. The guet of honor is considered to tbe one of America's formost civic surveyists and will talk to the guests on his special work. Representatives of civic organizations have been invited to dinner.

Mr. and Mrs. W. J. Bomgardner and daughter, Esther, and son, Max, have returned to their home in Reedsville, Pa., after spending the Christmas holidays with her daughters, Mrs. J. C. Boyle and Miss Verna Bomgardner, of 337 Harris street.

John Kreiner, of 335 Harris street, is slowly improving after an operation at the Polyclinic hospital.

Red, Ripe Florida Strawberries at S. S. Pomeroy's, 75c the box.—Adv.

The Globe — The Globe

Announcement Extraordinary

A New Year's Sale of Women's Coats

After Christmas—

How we look back upon this Holiday of all Holidays with a trail of joy in its wake—with hearts made lighter and faces made brighter.

Many of you received presents in cash. Why not invest in a handsome Winter Coat? It will pay big dividends in comfort—style and satisfaction and can now be had at an economy price. Note the extraordinary values.

Women's Coats made to sell up to $20, now $12.75

Choose here from an assortment of attractive models in Boucles—Zibelines—Mannish Cheviots and fancy Diagonal Cloths—some with plush trimmed collars.

Women's Coats made to sell up to $30, now $18.75

Handsome styles that will please every woman—of Wool Velour, Domestic Bolivias—Zibeline and beautiful plaids and other wanted fabrics—many with large cloth and fur trimmed collars—full flare and half-belted models.

Women's Coats made to sell up to $25, now $15.00

A charming array of belted and semi-belted models of Wool Velour, fancy Worsted, Zibelines, Pebble Cheviots and dark mixtures. All elegantly lined—many with fur trimmed collars.

Women's Coats made to sell up to $40, now $25.00

Exquisite advanced style creations including the new Princess back effect—of French Velours—Bolivias—Doeskin cloth and Chiffon Broadcloth—fur collars and cuffs—others with Sealette collars and cuffs—gorgeously lined and interlined.

Coats For Little Girls Specially Priced

Buy the Little Miss a Coat now while the savings are big. Coats of fancy Worsteds, Zibeline and fancy mixed fabrics—many trimmed with plush collars and cuffs—loose belted models.

$4.95 for Coats worth to $6.95. $6.50 for Coats worth to $8.95.

Girls' $20 Silk Velour Coats now ..... $17.75

THE GLOBE Women's Coat Salon
SECOND FLOOR

## Y. W. C. A. Directors Pass Resolutions on a Death

Mrs. Helen Boas Reily, president; Mrs. Sarah A. Herr, Mrs. Mary A. Gilbert, Miss E. Blanche Clute and Miss Ella M. Stitt, in behalf of the board of directors, of the Y. W. C. A., passed the following resolutions on the death of Mrs. E. Z. Wallower, at a special meeting yesterday:

"Whereas God has called unto himself our friend and coworker, Mrs. E. Z. Wallower; therefore, be it

"Resolved, That we, the board of directors of the Young Women's Christian Association, desire to express with deepest sadness our sense of personal loss, together with our thankfulness for the beauty and usefulness of her life—the spiritual consciousness that was hers—and the charm with which she portrayed that inner light. As one of the vice-presidents of the Association and chairman of the home department Mrs. Wallower with truest womanliness combined those rare qualities of mind and heart, strength and tenderness, a calm, wise power of judgment in solving all problems, and and a gentle graciousness of manner in her every action. With sweetest naturalness she translated high ideals into deeds of practical, helpful every day goodness. The results of her work, and the memory of her Christian influence are our highest tribute to her. We extend to her bereaved husband and family, our heartfelt sympathy, and our prayers for their consolation. We desire that a copy of this resolution be spread upon the minutes of the Association and printed in the city papers in public appreciation of one whose life was a blessing in the community, and whose death means a deep and irreparable loss to the Harrisburg Y. W. C. A.

### VISIT IN THE SOUTH

Miss Cora J. Tripner, of 1640 North Third street, and Miss Ruth E. Hoerner, of 230 Hamilton street, leave January 2 for Baltimore, they will sail on the steamship Suwannee for Jacksonville, Florida, to be gone several weeks.

### ACADEMY SMOKER

The Academy smoker, Saturday evening, in the University club rooms, promises to be the largest gathering of former pupils in the history of the school.

A fine program is being prepared and a buffet supper will be served.

All former Academy students are urged to participate in this holiday event.

### SILVER-ZAMBEL WEDDING

Lew Zambel announces the marriage of his sister, Miss Pauline Zambel, of 1342 Penn street, to Charles J. Silver, of 1335 Penn street. The ceremony was performed by Rabbi Book, of New York city yesterday.

### HOME FROM WASHINGTON

Miss Jean Chamberlain, a student at Vassar college, Poughkeepsie, N. Y, who is spending the Christmas holidays with her mother Mrs. J. I. Chamberlain, of 33 N. Front street, is home from Washington where she was the guest at a large dance. Enroute to her home Miss Chamberlain also visit in Philadelphia.

### VISITING IN NEW YORK

Nathan Stroup, of 1509 North Second street is spending the holidays in New York city where he is the guest of Howard C. Hillegas, editor of the New York Herald.

Miss Elizabeth Hilleary, of New Cumberland, is spending the holidays with freinds in Germantown.

Miss Mary Elizabeth Bergner Sponsler, of Chestnut street, is the guest of Miss Mary Jordan, of Altoona.

## TEUTONS NEARING OIL STOREHOUSE

[Continued From First Page]

grain and oil storehouse on the lower Danube.

The taking of Filipechti placed Von Mackensen's forces little more than 30 miles from this objective. On the other side of the Danube, meanwhile, the Teutonic Dobrudja army, apparently comprising chiefly Bulgarian troops, is hammering away at the bridgehead of Matchin, almost directly opposite Braila. The clearing of the remaining Russians from Dobrudja thus seems a possibility, not only by the direct attack, but through the advance in Wallachia, which, if it succeeded in reaching Braila would be able to take the Matchin position under artillery fire in flank and rear from across the Danube.

On the Franco-Belgian front the artillery has been active in some sectors and the aviators have been busy, but the infantry arm of the service on both sides is being held well to its positions except for occasional trench raids and patrol enterprises. Some possible developments of interest are indicated from the Verdun region where a heavy bombardment east of the Meuse, between the Vaucherville and Vaux sectors, is reported by Paris.

## Dignity of Marshal of France Revived For Joffre; High Command Settled

Paris, Dec. 27.—In addition to a decree creating General Joffre a marshal of France, President Poincare has signed another revoking the decrees of December 2, 1915, and December 13, 1916. The first of these appointed Marshal Joffre commander-in-chief of all the French forces, except those in the colonies and Morocco. The second said:

"General Joffre, commander-in-chief of the French forces, will act as technical adviser to the government in all matters concerning the direction of the war."

The high command as now settled finally consists of the war committee, composed of Premier Briand, General P. Lyautey, minister of war; Rear Admiral Lacaze, minister of marine; Albert Thomas, minister of national manufactures; Alexander Ribot, minister of finance, and President Poincare. The duty of the minister of war is to notify the other ministers and commanding generals concerning the decisions of the committee and to take measures to insure their concerted execution. In addition he is responsible for everything concerning the preparation and maintenance of the nation's military resources. There are two generals commanding, General Nivelle, of the armies of the north and northeast, who also assures a liason with the allied staffs, and General Sarrail, of the army of the Orient, who, as already announced, is no longer answerable to grand headquarters, but directly to the minister of war.

The press and public are unanimous in welcoming the revival of the dignity of marshal in favor of General Joffre. All agree that he broke the German power once for all by the victory of the Marne and saved the capital of the country from humiliation and despair.

### MOORHEAD DINNER FRIDAY

The Moorhead Knitting Company will have its annual diner at the Harrisburg Club on Friday evening. At this dinner will be present the st