Your Gift to the Family

A Victrola

No gift you can give to the family could possibly bring as much genuine delight and entertainment as a Victrola.

There's a Victrola here for you for we have every style, price and wood finish.

Easy Terms

Style IV Victrola $15.00
6 Records (12 selections) ... 4.50
$19.50
$5.00 down; $2.00 a month.

Style VI Victrola $25.00
6 Records (12 selections) ... 4.50
$29.50
$5.00 down; $3.00 a month.

Style VIII Victrola $40.00
6 Records (12 selections) ... 4.50
$44.50
$5.00 down; $4.00 a month.

Style IX Victrola $50.00
6 Records (12 selections) ... 4.50
$54.50
$5.00 down; $4.00 a month.

Style X Victrola $75.00
6 Records (12 selections) ... 4.50
$79.50
$5.00 down; $5.00 a month.

Style XI Victrola $10.00
$6.00 worth of Records 6.00
$106.00
$6.00 down; $6.00 a month.

Style XIV Victrola $150.00
$8.00 worth of Records 8.00
$158.00
$8.00 down; $8.00 a month.

Style XVI Victrola $200.00
$10.00 worth of Records 10.00
$210.00
$10.00 down; $10.00 a month.

ROTHERT COMPANY
312 MARKET STREET

Firemen Take Action on Municipal Problems

One-way traffic, unauthorized subscriptions of funds for various fire companies in the city, a report on improvements to the Good Will fire company engine, and action of a letter sent by West Shore firemen, were the principal items of business disposed of last night at a well attended meeting of the Harrisburg Firemen's Union at which Colonel Henry C. Demming presided.

A communication from the West Shore firemen stating that the Walnut street bridge had been damaged by electrolysis was referred to the City Highway Commissioner's Department. Members of the union also declared that someone is soliciting money illegally for the various companies. One-way traffic in some of the downtown streets and recent blockades in the business section were discussed, also.

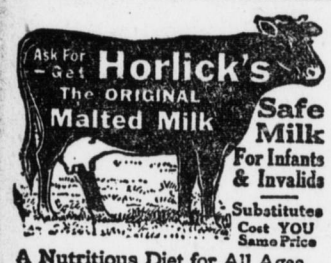

A Nutritious Diet for All Ages. Keep Horlick's Always on Hand Quick Lunch; Home or Office.

KNIGHTS OF ST. GEORGE ELECT

At a meeting of the German Roman Catholic Knights of St. George, Branch No. 168, the following officers were elected for the year 1917. Spiritual adviser, the Rev. D. J. Carey; president, John Czerniski; vice-president, John F. Eckenrode; recorder, F. J. Mitterlehemer; secretary-treasurer, Augustus Waldschmitt; marshal, Joseph Schaffer; guard, John J. Keenan, trustees, David Brinkenhoff, Francis J. McLanachan, Adam H. Suter; medical examiner, Dr. C. M. Sullivan. These officers will be installed at the next meeting, December 31, after the installation a smoker will be held.

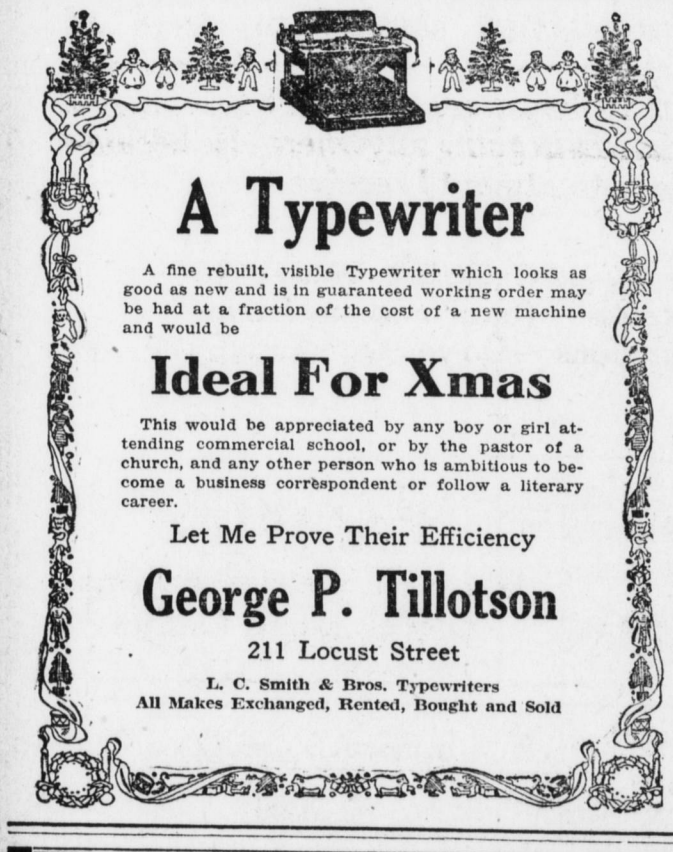

A Typewriter

A fine rebuilt, visible Typewriter which looks as good as new and is in guaranteed working order may be had at a fraction of the cost of a new machine and would be

Ideal For Xmas

This would be appreciated by any boy or girl attending commercial school, or by the pastor of a church, and any other person who is ambitious to become a business correspondent or follow a literary career.

Let Me Prove Their Efficiency

George P. Tillotson

211 Locust Street

L. C. Smith & Bros. Typewriters
All Makes Exchanged, Rented, Bought and Sold

ST. PAUL'S MEN HEAR OF TRAVELS

Dr. John Costello Relates Trip Through New Zealand

The Men's Club of St. Paul's Episcopal Church was addressed last evening by Dr. John Costello, Episcopal rector at Mt. Alto, who described his travels and experiences in New Zealand and Australia. Bishop Darlington and Dr. Leroy M. Baker, general missionary of the diocese and former pastor of the church also gave addresses. Dr. Floyd Appleton had charge of the program. A dinner was served by a committee of the ladies of the church.

Following the dinner the officers for the coming year were elected as follows: President, Samuel Lane; vice-president, John C. Harsh; secretary, Alfred Edwards; executive committee, William Botgenbach, George Dolbin and Samuel Forbes.

Big Crowds Hear LaMance. — "How a Great Man Lost His Soul," is the subject of the sermon which Dr. "Billy" LaMance will preach to-night at the evangelistic service in the Stevens Memorial Methodist Church, at 7.45 o'clock. Despite the inclement weather on Monday night and last evening fair sized crowds were present at the service and the majority of members of the campaign chorus attended. Last night Dr. LaMance spoke on "Naaman."

Men's Class Social.—Members of the Men's Bible Class of the Penbrook United Evangelical Church held their monthly business and social meeting at the home of Mr. and Mrs. George Owens, of Hainton. J. G. Rosenberger and H. F. Malseed won the guessing contest which was held during the evening after which a chicken cornsoup supper was served. Oscar Heim was chairman of the committee of arrangements. Those present included the Rev. F. E. Blimline, J. W. Hollenbaugh, A. F. White, A. F. Staler, D. D. Speck, H. F. Malseed, J. E. Hoffman, W. W. Gingrich, J. G. Rosenberger, J. G. Sherk, E. K. Sowers, D. Heim and Mr. and Mrs. O. S. Heim.

Special Rules Regarding Holiday Work Announced

A special ruling in regard to continuation schools because of the pressure of business preceding the holidays and covering the holiday period was announced to-day by Director Millard B. King, of the State Bureau of industrial education.

The ruling is as follows:

"Because of the pressure of business preceding Christmas and the New Year, Dr. Nathan C. Schaeffer, superintendent of public instructions, has made the following ruling:

"If it is deemed advisable, the board of school directors of any school district of the Commonwealth may close the continuation school from December 18 to January 1. The time thus lost need not be made up later in the school year.

"This ruling does not authorize the employment of a minor between fourteen and sixteen years of age for more than fifty-one hours a week or nine hours a day or before six o'clock in the morning or after eight o'clock in the evening of any day."

Cold in Chest and Sore Throat Cured Overnight, By Gingerole

Doctors Prescribe It — Druggists Guarantee It

Stops coughing almost instantly; ends sore throat and chest colds over night. Nothing like it for neuralgia, lumbago, neuritis and to speedily drive away rheumatic pains and reduce swollen joints.

Money back if it isn't better than any preparation you have ever used for tonsilitis and pluerisy. Use it for sprains, strains, bruises, sore muscles, stiff neck, swellings, sore, painful or frosted feet and chilblains. Be sure it's GINGEROLE, the giner ointment. All first-class druggists sell it for 25 cents and your money will be refunded if you are not satisfied.

For sale by Gross' Drug Store, Croll Keller, Clark's Medicine Stores, and dealers everywhere.

STEELTON NEWS

TO SPREAD XMAS CHEER ON BORDER

Burgess Wigfield Will Send Letters of Greetings to Borough Residents

Steelton's Christmas cheer will be extended to the troopers on the border, according to Burgess Wigfield this morning.

The Burgess said to-day that he will send a letter of Christmas greeting to each Steelton trooper in behalf of residents of the borough. The Burgess stated that if any residents wish to contribute gifts to send to the boys, he would gladly look after them.

"Other boroughs," the Burgess said, "are sending gifts to their representatives in service and Steelton should be in line. Many of the boroughs in mind," he continued, "are sending a package of tobacco, and several magazines."

There are 25 Steelton men near El Paso.

Erect Community Tree on Steel Plant Lawn

Announcement was made to-day that the municipal Christmas tree will be erected in the steel company's lawn at Front street and Angle avenue, instead of the school campus as had been previously arranged. Members of the Child Welfare League of the Civic Club who have charge of the affair, believe it will be attended by more persons if it is centrally located.

The celebration under the tree will begin Sunday afternoon, before Christmas.

Forges Father's Name to Christmas Saving Check

Christian Bones, Jr., aged 24, colored, is in jail awaiting a hearing on a charge of forgery. Bones it is alleged, received the mail for the Bones family, and opened a letter containing a Christmas Saving fund check for his father, forged his father's name and received the money.

Steelton Snapshots

To Pay Dividend. — At the regular meeting of the Mechanics and Helpers Relief Association this evening the annual dividend of $50 will be paid to each member.

Negro Arrested. — Constable Brashears arrested James Washington last evening as he walked down Front street declaring that he would shoot the first "cop" he met.

JEFFERIES FUNERAL FRIDAY

Funeral services for Mrs. Joseph Jefferies, aged 49, 364 Locust street, who died yesterday morning, will be held Friday afternoon at 2 o'clock from the home. The Rev. C. A. Huyette, former pastor of the First Reformed Church will officiate. Burial will be made in the Baldwin Cemetery.

TO HOLD OPEN MEETING

An open meeting of Steelton Council 933, Royal Arcanum, will be held in the lodge hall, Second and Walnut streets, this evening. Covers will be laid for 100 guests. Past Grand Regent W. H. Druckemiller, of Sunbury, will be the guest of the council and Past Supreme Regent F. B. Wickersham will have charge of the program.

RELIEF ASSOCIATION ELECTS

Officers elected by the Firemen's Relief Association of the borough follow: President, C. S. Few, Union; vice-president, C. R. Rausman, Rescue; secretary, W. J. Roop, Union; treasurer, H. E. Moore, Liberty; examining board, J. B. Stehman, Liberty; George W. Myers, Union, and Frank Shenfeld, Rescue; board of directors, C. R. Norton, Rescue.

ORDER PLUG ATTACHMENTS

Fire Chief Malehorn to-day placed an order for four combination fire plug attachments. These new attachments enables Harrisburg companies to use their hose on the borough plugs. Heretofore the Harrisburg companies had considerable difficulty in getting force with the other attachment. Much trouble was experienced at the Franklin street fire.

PETERS WRITES HOME

Dr. John McCurdy, Front street, this morning received a letter from Major J. M. Peters, of the borough, who is along the border in service in the Eighth Infantry. Major Peters states that they are well taken care of and that every one is in good health.

CAPTURE NEGRO

James Jernigan, a Southern negro, will be given a hearing before Justice of the Peace Dickinson, Friday evening on a charge of assault and battery, preferred by Patrolman Durnbaugh. Jernigan attacked, the officer, it is alleged, when he warned him about arguing in a Front street poolroom.

BASKETBALL PRACTICE

Candidates for Steelton's high school basketball team will hold their first practice in Felton hall to-night.

SMALL CHILD DIES

The 3-year-old daughter of Mr. and Mrs. Frank Kosevier, 416 Highland street, died this morning at 7 o'clock. Funeral arrangements are not completed.

START STAMP SALE

School children of the lower grades of the borough schools have started selling Red Cross seals.

PROTEST WAGE DECREASE

Employes of the Harrisburg Terminal Railway Postal Department have joined in the nation-wide protest to Congress against further decreases in salaries, and the efforts to bring about a new scale. It is claimed that men who have grown gray in service are getting but $1,200 a year, and some less. Substitutes who have been on the waiting list for several years, notwithstanding the vacancies, it is said, are receiving but $900, and at least twelve, recently appointed, have withdrawn from the service because of poor prospects for a regular position. Resolutions have been adopted by local employes urging Congressmen and United States Senators to help in obtaining relief and living wages.

MRS. AMANDA GETZ DIES

Mechanicsburg, Pa., Dec. 13.—Mrs. Amanda Getz, aged 90 years, widow of John Getz, died at the home of her daughter, Mrs. John Attack, 224 South High street, this morning, after a week's illness from a general breakdown. Mrs. Getz was born in Northumberland county, but had lived here for more than 60 years. She was a prominent member of the First United Brethren church and was active in religious work. Two weeks ago she attended Sunday school. She is survived by seven children—Harry W., of Holland, Mich.; George F., of Chicago; Clarence, of Ogden, Utah; Mrs. John Attick, of Mechanicsburg; Mrs. W. Miller and Mrs. George W. Bankes, both of Harrisburg, and Mrs. Hulda Bull, of Mechanicsburg. No funeral arrangements have been made.

THE NEW STORE IS OPEN THIS EVENING

The New Store Is the Store of Practical Gifts For Men

A Few Suggestions For the Gift Buyer

House Coats—

The New Store is well supplied with House Coats of every description. Handsome two-tone effects with silk frogs. Beautiful browns and grays—rich heather colorings are among those found here. You'll be sure to find a coat at The New Store to please the most particular man. It's the gift that shows the true Christmas spirit. Priced at $5 to $7.50.

Mackinaws—

Handsome Mackinaws of plaid effects—Norfolk style and shawl collared, buttoning to neck when desired. The gift for the-out-o'-door man and one that would please anyone.

The prices are—$5, $6.50, $7.50.

Sweaters—

Many styles and shades of the gift that is always popular—brown, gray, navy, maroon and heather mixtures comprise the colors of this beautiful group of sweaters; priced at $1.50 to $7.00.

Underwear—

The really practical gift—for where is there any man who could not use warm, comfortable, underwear. The new store can supply you with most of the best makes of every style, at prices ranging from 50¢ the garment to $4.00 the suit.

Silk Mufflers—

Every year Silk Mufflers are worn more and more by the well-dressed man. They add a touch of dressiness and style that's lacking without them. Many beautiful combinations of Fibre and Silk Scarfs are to be found here at prices ranging from 50¢ to $5.

Bathrobes—

We are prepared to supply you with every style robe—wool and terry. Handsome color combinations that it would be a pleasure and comfort for any man to wear.

The prices are $5, $6.50, $7.50, $8.50.

The New Store of Wm. Strouse

THREE STAND IN SHADOW OF CHAIR

[Continued From First Page.]

morning, Cornelius Shepherd, another negro, stepped into the grimmer shadow to answer a charge of shooting Henry Walker, also a fellow negro, at the Brownstone quarries near Hummelstown.

And the trial of Elwood Wilson, battling for his life for the shooting of Patrolman Lewis C. Hipple, was interrupted to permit the selection of the jury to try Shepherd.

James White, who must answer also for the murder of Hipple, Vlada Yovanovic and Nick Kotur, Steelton foreigners charged with slaying fellow-countrymen, and John O. Christley, who must answer for the shooting of his wife in a fit of jealousy remain to be tried before the close of Dauphin county's "red week," of special criminal sessions.

Jackson who had been on trial since yesterday noon for shooting Brown during a running "gun fight" in Steelton, changed his plea to "guilty of murder in the second degree" shortly before noon.

18 to 20 Years

Additional Law Judge S. J. M. McCarrell sentenced him to serve from eighteen years and a half to twenty years in the eastern penitentiary.

Jackson, grinning nervously, told a deputy sheriff on his way back to jail that "he was shuah mighty happy dat he only was gittin' eighteen and a half ya'hs!"

By the noon adjournment of court sixteen talesmen had been examined for the jury that will try Shepherd before Additional Law Judge McCarrell and from among these following eight jurors had been selected:

No. 1 and foreman — Walter W. Middleton, clerk, Twelfth ward, city; No. 2 — Frank Boyer, miller, Uniontown; No. 3 — Frank Gunterman, farmer, Lykens township; No. 4 — Edgar B. Van Newkirk, painter, Elizabethville; No. 5 — John Lenker, miner, Williamstown; No. 6 — Arthur G. McNear, car inspector, First ward, city; No. 7 — William F. Forney, farmer, Halifax township; No. 8 — Robert Stahle, farmer, Derry township. The latter two served on the Jackson jury.

Exhibit Blood-Stained Shirt

The blood-stained shirt and the blue, brass-buttoned uniform coat of Lewis C. Hipple, the murdered policeman, were exhibited in court and given to the Wilson jury this morning. Chief of Police J. Edward Wetzel identified them. The heavy caliber revolver and some of the shells taken from the negro gunmen were identified by Detective Shuler and Roundsman McCann and turned over to the jury.

W. W. First, a Pennsylvania telegraph operator, who saw the shooting of Hipple from a nearby tower and Earl Hoopes, who was coming through the subway at the time were the State's chief witnesses. Three shots were fired at the policeman, within a few seconds of each other. Despite the appreciative grinning of a crowded court room Hoopes candidly admitted that he hadn't heard the second shot "'cause he wasn't around!"

For the first time the suggestion of racial prejudice as a questionable qualification of a juror was advanced when the Shepherd jury was drawn. The question was unnecessary the court decided and it was withdrawn.

CENTRAL HIGH TO WORK FOR LIBRARY MEMBERSHIP

Principal H. G. Dibble yesterday proposed at chapel exercises that the Central High School work for a life membership in the Harrisburg Public Library Association.

The public library, contrary to the general impression, he explained, is always in need of funds. At the present time the income is $5,000 below the demands made upon its resources by a constantly growing city.

Life membership can be secured for $100 which is practically 10 cents for each high school student. Nearly all the students are constant users of the library's books.

THE HOME DOCTOR

(Clip Out and Save)

How to Relieve Rheumatism

After each meal and at bedtime take a tablespoonful of the following home-made medicine now used all over the United States and noted for its remarkable results. Relief begins at once.

Syrup of Sarsaparilla ..... 1 ounce
Toris Compound ..... 1 ounce
Whiskey or Simple Elixir ..... ½ pint

To End Coughs

The following formula easily mixed at home, makes one of the quickest cough remedies obtainable, often curing the worst cough in a day. Take a teaspoonful as often as necessary.

Glycerine ..... 2 ounces
Whiskey (or sugar syrup) ..... ½ pint
Globe Pine Comp'd Aromatic .. ½ ounce
("Concentrated Pine")

If sugar syrup is used instead of whiskey it can be easily made by dissolving 6 heaping tablespoonfuls of granulated sugar in ¾ cup of water. Be sure to use Globe Pine Compound which is sold only in ½-oz. screw top cases with Aromatic printed in red on outside label.

Frost-Bites, Corns, Sore Feet

Bathe the feet in warm water to which has been added two tablespoonfuls of Calocide compound. This gives instant relief for aching, burning or perspiring feet; corns, callouses, sore bunions; also for frost-bites or chilblains. The Calocide acts through the pores removing the cause of the trouble. Its use also keeps the feet in a firm, healthy condition, free from swelling and puffing.

These formulas are published by the Medical Formula Laboratories, Dayton, Ohio. The ingredients specified can be procured from any good drug store.

Just Apply This Paste and the Hairs Vanish

(Helps to Beauty)

A safe reliable home-treatment for the quick removal of superfluous hairs from your face or neck is as follows: Mix a stiff paste with some water and powdered delatone, apply to objectionable hairs and after 2 or 3 minutes rub off, wash the skin and the hairs are gone. This simple treatment is unfailing and no pain or inconvenience attends its use, but to avoid disappointment be certain you get genuine delatone.

40 SUCCESSFUL YEARS

Is the record of cures made with the prescription known as Number 40 For The Blood. Successfully employed in diseases of the glandular system, in blood poison, mercurial and lead poisoning, chronic rheumatism, catarrh, constipation, indigestion, stomach trouble, malaria, toxic poisoning, hepatic congestions, scrofulous enlargements, sores, ulcers, mercurial and lead poisoning. 40 is made by J. C. Mendenhall, 40 years a druggist, Evansville, Ind.

Sold by Geo. A. Gorgas, 16 N. 3rd street.

East End Bank

13th and Howard Sts.

Our Christmas Savings Society Is Now Open For 1917

All Series as Usual

E. A. HEFFELFINGER, President
JOHN K. MAY, Vice President
AL. K. THOMAS, Cashier

Buehler Bros

CUT RATE MARKETS

432 Market St.

SPECIALS FOR THURSDAY

Chuck Roast 13c lb

Pork Neck Bones 7c
Pig Kidney 10c
Fresh Sausage 16c
Flank Steak 18c
Green Picnic Ham 16c
Pickled Pigs' Feet 8c
Soft Ribs for Boiling 11c
Hamburg Steak 14c
Butterine 21c
Buehler Bros. Special Coffee 22c

MARKETS IN PRINCIPAL CITIES OF 13 STATES

MAIN OFFICE CHICAGO, ILL.
PACKING HOUSE PEORIA, ILL.

IF GOODS ARE NOT SATISFACTORY MONEY CHEERFULLY REFUNDED