CENTRAL PENNSYLVANIA NEWS

RAPID PROGRESS ON MIDLAND R. R.

Tracks Will Soon Be Completed and Trains Running to Berrysburg Borough

OXROAST EXCURSION

Edward Kerstetter Dies After Paralytic Stroke and Fall Down Stairs

Berrysburg, Pa., Nov. 11. — Work on the Midland railroad is nearing Berrysburg and the road will be completed to this point by the end of the week. On Thanksgiving Day an excursion from Millersburg will be run to this place to attend the oxroast and a big time is anticipated. Harry Hartman spent several days at his home here. — The funeral of Edward Kerstetter, who died on Monday after having a stroke of paralysis, was held from his home Wednesday. After having the stroke he fell down a flight of stairs and had been ill since then, which was two weeks ago. His wife and five children survive. — Mr. and Mrs. Damon Hassinger of Harrisburg, were visitors here over Sunday.—Miss Lena Hartman, who spent several weeks at Scranton, has returned home. —Francis Stroup, of Enola, spent several days with his parents, Mr. and Mrs. Norman Stroup.—Mrs. Specht, of Michigan, attended the funeral of her father here.

Senior Epworth League Meets With Vice-President

Lewisberry, Pa., Nov. 11.—The Senior Epworth League of the Methodist Episcopal Church on Tuesday evening, held a business meeting and social in the church. Various games were played and refreshments were served by the fourth vice-president, Mrs. J. H. Shettel. The membership campaign consisting of three teams, secured 24 members. Team No. 2, Mrs. J. H. Shettel, captain, winning the greater number of members. — Mr. and Mrs. Edward Hammond of Washington, are spending the week with Mr. and Mrs. W. S. Hammond.—Miss Rena Frankeberger returned Monday to Williamport, after several days' stay with her sister, Miss Mary Frankeberger. — Mrs. Ralph K. Elicker and two sons, James and Robert, of Harrisburg, will arrive Saturday and spend a week with her aunt, Miss Clarissa Bratten and parents, Mr. and Mrs. John H. Shettel. — Ralph Millard of Steelton, was a guest of his parents, Mr. and Mrs. Webster Millard.—Bruce Deardorff and Miss Krone, of New Cumberland ,were Sunday guests of Mr. and Mrs. Daniel Deardorff. — The Rev. L. Elbert Wilson, on Sunday evening will deliver his annual temperance sermon in the Methodist church. Special music will be rendered. — Harvey Zorger, of Harrisburg, was a recent guest of friends in town. —Miss Ada Crull, of York, is a guest at the home of her sister, Mrs. Lewis C. Wise. — Bruce G. Nebinger, a student at the First State Normal school, Millersville, was a few days' guest of his parents, Mr. and Mrs. J. B. Nebinger. — Miss Carrie Urich, of Goldsboro,was a recent guest of her sister, Mrs. Roy Miller. — J. W. Armstrong and J. H. Shettel were at Harrisburg on Tuesday night.

Old-Time Perry Hunter Shot Five Turkeys at Once

New Germantown, Pa., Nov. 11.—Silas Wright's history of Perry county, published in 1873, under the caption "Turkeys," says: "David Snyder, an early resident of Jackson township, related that when a boy, while a blacksmith was doing some work for him, he went to the fence of a neighboring field with a shotgun and made a noise which caused some wild turkeys feeding in it to raise their heads and run together, when he fired and killed five at one shot."—Turkeys have been shot by George M. Smith, Clark Smith, Robert Smith, E. L. Finkenbinder, J. T. McConnell, Harry Shumaker, Russell F. Swartz, James O'Donel, Jr., Randolph Gutshall and James A. Noel. On the first day of the rabbit season John Fenton shot 4, Harvey Wilson 9, Ed. J. Cleve and Harry O. Gutshall 28, J. T. McConnell 10, and his son Dale 7, George M. Smith and three sons 33 and Earl Adams 6.—Some hunters put fire in a chestnut tree to smoke out a squirrel on the Eby ridge. The fire soon spread through the woods, which was extinguished by Forest Ranger H. N. Hart, assisted by Henry Eby, Philip Sheaffer, Guy Stephens, Earl Adams, Bruce Eby and Orlando Trostle.—Bruce Eby, of York, is visiting his uncle, Henry Eby.—Miss Mabel R. Noel has gone to Philadelphia, where she is serving a clerkship.—Miss Grace Fry, of Newville, visited her parents, Mr. and Mrs. John W. Fry. — The members of the Ladies' Aid Society of the Methodist Episcopal Church met at the home of Mrs. M. L. Rhinesmith. —Stained glass windows have been placed in the Lutheran Church.—Mr. and Mrs. Levi Eisenhour and two daughters ,of York, are guests of Mrs. Eisenhour's mother, Mrs. R. C. Adams. —A son was born to Mr. and Mrs. Harry Sanderson.—Mr. and Mrs. Andrew Sheets, of Steelton, are visiting friends here.

SCENES FROM BURNS GIVEN BY MECHANICSBURG GIRLS

Trinity Lutheran Aid Society Enjoys Hike to Home of Miss Margaret Brandt; Floral Contest Was Feature

Mechanicsburg, Pa., Nov. 11. — Members of the Trinity Lutheran Aid Society enjoyed a hike to the home of Miss Margaret Brandt, a short distance east of town on Tuesday evening. The program included a piano sool by Miss Dorothea Baum; scenes from Burns, by the Campfire Girls under the direction of Miss Margaret Blackburn; piano solo, Paul Shelly and a floral courtship contest. Refreshments were served. — Mrs. Scott Green of Clarksboro, N. J., left for her home in that place on Wednesday. She was accompanied by her mother, Mrs. H. C. Singiser, and sister, Miss Mary Singiser.—C. H. Underwood of Washington, D. C., was the guest of his brother, John M. Underwood, West Main street. — Miss Janet Robertson has returned home from Atlantic City where she spent the summer. — Dr. W. A. Hutchinson, headmaster of Conway Hall, Carlisle and the Rev. F. Berry Plummer, pastor of the United Brethren church, Carlisle, were speakers in the Methodist Episcopal Church, this week.—Mrs. M. E. Anderson was hostess for the Church of God Mite Society on Tuesday evening at her home in West Main street. — On Monday the Baker Engineering Company held the annual meeting at the home of the secretary, Charles Eberly and the following officers were elected: President, George E. Lloyd; vice-president, Roy E. Rakestraw; secretary and treasurer, Charles Eberly; sales manager, W. C. Hardy. — A festival will be held by the members of the Citizen Fire Company on Saturday evening, December 2, at the enginehouse in South York street. — The Ladies' Aid Society of St. Mark's Lutheran Church held a meeting on Thursday evening at the home of Mrs. A. S. Hertzler. — An interesting address was given by the Rev. Irving Dunlap on "Missionary Life in China," in the Grace Evangelical church on Wednesday evening. — Mrs. R. P. Long is visiting her daughter, Mrs. Clarence H. Stein at Cumberland, Md. Jacob Longsdorf, an aged resident of the town is ill at his home in East Main street, with a stroke of paralysis. — Mr. and Mrs. Alfred Powell, son and daughter, of New Cumberland, spent Monday with Mr. and Mrs. J. Z. Prowell.

REAL ESTATE

TO BEGIN WORK ON CITY BUDGET

Commissioners to Be Asked Monday For Estimates; Tax Possibilities

City departmental heads will be asked Monday by City Clerk Charles A. Miller to prepare their estimates of possible expenditures for the 1917 budget. For the next few weeks the commissioners of public safety, public affairs, finance, parks and improvements, will be busy figuring upon how much they can manage their departments and—not raise the tax rate.

The tax rate possibilities are still in the air, of course, but it is generally conceded in city circles that real paring must be done if the present rate of nine and a half mills is to be retained. Ten mills, many of the city officials contend, would just about let the municipality end next year without a deficit.

TO-DAY'S REALTY TRANSFERS

The biggest single transfer recorded to-day was the recent sale of farm land in Lower Swatara township and Highspire by Anna M. Mumma et al. to Ed. L. Mumma for $7,825. Other transfers included:

Mary Margolf's heirs to Louise Lutes, 1112 Capital street, $1,800; Heinley and Thompson to Charles E. Beatty, 2458 Reel, $3,350; Dauphin County Building and Loan Association, Steelton, to Lillie A. Alleman, Susquehanna township, $1,500; John M., et al. to Martha Compton, 426-28 South Thirteenth street; Simon P. Baccastow to Daisy Ellsworth, 1529 Wallace, and Charles and Anna M. Barrows to John H. Reiffert, 1526 Green street, $1 each.

Copenhaver Plans to Build 15 New Houses on Hill; Cost $18,200

More than $18,500 was added to-day to November's monthly total expenditure for building operations.

The big permit was granted to Charles F. Kopenhaver to erect seven 2-story brick houses on the west side of Agate street, 90 feet south of Geary, F. J. Heinley will be the contractor. The house will cost $1,400 apiece, the total permit calling for an outlay of $9,800.

Another permit for six 2-story dwellings was granted to Copenhaver who will put this half dozen homes on the east side of Agate street, Contractor Heinley will also build these. These dwellings will cost the same per dwelling, the permit totaling just $8,400. The remaining permit for $350 was issued to Minnie Reuwer who will add a single story frame warehouse to the rear of 61 North Thirteenth street at a cost of $350, so that to-day's grand total of building operation expenditures amounted to $18,550.

SEEK MISSING MAN

City police have been asked to search for Joe Johnson, 1122 North Cameron street, who left his home last evening and said that he was going to a barber shop. He has not been seen since. He is 23 years old, 5 feet 6 inches tall, and has a smooth face and long nose.

OFFICERS ELECTED

Officers of the Green Street Church of God were elected as follows: The Rev. H. S. Hershey, president; William Kimmel, vice-president; Roy Schreiner, secretary; D. S. Lowe, financial secretary; L. T. Stouffer, treasurer.

NEW CLASTER STORE OPENED

Hundreds Attend Formal Opening; Many Attractive Displays

A practically new jewelry store was opened to the public last night. Henry C. Claster, 302 Market street, is the enterprising merchant responsible for the latest up to date business place. The new Claster store has been enlarged by the addition of a room at No. 1 North Third street connecting with the store in Market street, and last night's opening was attended by several thousand people. Both exterior and interior presented much that was attractive. Granite fronts, with plate glass windows are a feature and solid mahogany cases filled with diamonds, jewelry of all kinds, cut glass, chinaware, sterling silver sets, clocks, watches, etc. are big inside attractions. There is a separate department for each branch of the business, including several rooms for fitting eye glasses and a second floor for repair work.

The windows are especially attractive for the opening. One of the Market street displays included cut glass and the other diamonds. The latter included a lavalliere worth $5,500. The Third street windows show elaborate displays of china and sterling silver.

The first Claster store was at 337 Market street. Later it was at Fourth and Market streets and later was moved to the present location. He has been in business since April 8, 1895.

He has associated with him, men well known to the watch and jewelry trade. Last night Mr. Claster's associates presented him with a basket of roses. There were thirty more floral gifts from firms all over the United States, including a mammoth basket of autumn flowers with fruit bearing persimmon trees. The new store will be open for inspection again to-night. Last night visitors received souvenirs. During the evening many letters of congratulation were received from firms and friends of Mr. Claster.

Furloughed Missionary at Harris St. U. E.

Mrs. Iva G. Dunlap, missionary on furlough from China, will speak tomorrow morning at 10:30 o'clock at the annual thank offering services of the Women's Missionary Society of Harris Street United Evangelical church. Mrs. Vincent Stanford, president of the society, will be in charge. Special music will be given by the choir, the missionary quartet and Mrs. Estella Steinmetz. The quartet includes Mrs. C. W. Batdorf, first soprano; Mrs. J. J. Nungessor, second soprano; Mrs. G. F. Schaum, first alto; Mrs. Roy Stetler, second alto.

At the Park Street church, Mrs. Dunlap will speak in the evening at 7:30 o'clock and Mrs. E. A. Riegle will preside. Sermon subject for the evangelistic services next week follow:

Sunday, 10:45: "I Will Fall Into Sin Again." "I Have Plenty of Time." Tuesday evening: "I Am As Good As the Church Members." "I Do the Best I Can." Wednesday evening: "I Can't Give Up Pleasure." "I Have My Doubts About Some Things." Thursday evening: "Sunday School Night."

CORNELL WINS RUN

Philadelphia, Pa., Nov. 11. — Cornell defeated the University of Pennsylvania in the annual cross-country run here to-day, 15 to 40. P. C. McDemott of Cornell, finished first in 28 minutes, 21 seconds. The distance was 5¼ miles. Wenz, Windnagle, Dresser, Campbell, all Cornell men, finished in the order named, followed by McMichael, Mitchell and Price, of Pennsylvania. Byrton, Cornell, was ninth, and Leiberman, Pennsylvania, tenth.

CALLED CRAZY HE ASKS DAMAGES

Steelton Foreigner to Raise Slander Question in Court

If Mato Radasenic believes Milos Sirbul is "crazy and ought to be kept in a 'crazy house'," Milos wants to give Mato a chance to prove it to the satisfaction of a jury, and in order to give Mato that opportunity Milos to-day began an action for slander against Mato. Furthermore, fearing to take a chance on Mato's residence in this county, Milos asked the Dauphin county court to hold Mato under $800 bail for trial. The slanderous statement attributed to Mato, according to Milos' statement filed today, was:

"That fellow Milos Sirbul he is crazy. He should be in the crazy house. I don't see how his wife can live with him."

All of which is untrue, of course, Milos declares, and harmful to his good name.

Danner Issues Letters.—Letters on the estate of Letitia Roller were issued to-day to Fannie Kester, Farrell, Pa. The will of James Shepherd was probated to-day and letters were granted to Lucius Turner.

8,131 Hunters' Licenses.—To date 8,131 hunters' licenses have been issued by County Treasurer Mark Mumma, as against 7,328 in 1915. The county treasurer paid $6,900 to the State, $6,000 of which was for hunters' license fees. The remainder was for mercantile licenses.

Stine Mustered Out.—County Commissioner Harry M. Stine, a captain in the United States recruiting service, has gone to Fort Du Pont, Del., to be mustered out of the government's service.

Donato in Court Again.—Donato is due to be in court in the near future unless he settles an account of $116.44 which Elias Wagner contends he owes. The plaintiff, however, is Joe, not Giuseppe Donato, whose name became a household word in this city during the famous Hershey fountain trial. Incidentally, Joe is no relative of the famous sculptor. Wagner claims that the $116.44 represents pay for his team and personal service at cutting and hauling hay and corn on Donato's farm.

Postpone Bond Sale.—Because of insufficient bidding the proposed sale of seven Harrisburg Railways Company 5 per cent. first mortgage bonds which were to go under the auctioneer's hammer on the Courthouse steps was postponed to-day by John W. Monath, administrator of Frank H. Monath.

Good Speakers Engaged For Enders S. S. Convention

Enders, Pa., Nov. 11. — A district Sunday school convention will be held in the United Brethren church on Saturday evening, November 25. Several speakers from Millersburg and Harrisburg will make addresses pertaining to modern methods in Sunday school work. — Harry M. Swelgard of Harrisburg was the guest of his parents several days this week. — T. J. Hoffman of Lancaster spent several days at his home. — Henry Swab is making extensive improvements to his home near town. — The typhoid fever patients in this section are rapidly improving. — The first infantile paralysis case in this section developed in the home of Harvey E. Shoop when his son, Clarence, aged 7 years, became afflicted with the disease on Saturday. Two medical inspectors from Harrisburg pronounced the case infantile paralysis. The family is under strict quarantine.

SHOT 16-POUND WILD TURKEY

Middleburg, Pa., Nov. 11. — B. B. Vanhorn, proprietor of the Keystone restaurant shot a 16-pound wild turkey on Shade mountain near Middleburg. — Mr. and Mrs. Charles Allen announce the birth of a son, Wednesday morning. — Mrs. C. M. Bickel and son Edward spent Tuesday at Richfield. — Miss Maude Hantz entertained the Sewing Circle at her home, Thursday afternoon. — Mrs. William Roush spent several days of this week with relatives at Richfield. — Mr. and Mrs. Nevin Willis weer guests of friends at Richfield. — Miss Jane Bibyhause, of Mifflinburg, is visiting at the home of Mr. and Mrs. G. M. Shindel. — Mrs. M. I. Potter was the guest of her mother, Mrs. Joseph Lumbard at Selinsgrove. — Mr. and Mrs. Jay Dreese spent Tuesday at Sunbury.—Mr. and Mrs. D. A. Kern and William Wray were Mifflinburg callers on Tuesday. — Benjamin Specht, employed in the Lewistown National Bank, spent Tuesday with his parents, Mr. and Mrs. Thomas Spect.

PERRY COUNTIANS HOME

Blaine, Pa., Nov. 11. — Those who came home to vote were W. F. Hall, G. L. Gutshall, J. F. Shannon, L. C. Shannon and Dale Shannon. — John Stum has returned from Iowa. — Bryan Wentz and James Gutshall were home from Steelton for a week. — J. B. Shreffler, of Palmyra, who was here on a hunting trip for three days, has returned home. He and his brothers, George and Raymond, killed 16 rabbits. — Mrs. W. H. Sheaffer, visited at McConnellsburg. — Carleton Spotts, of Carlisle, visited his home over Sunday. — Mrs. Matilda Morrow and Mrs. G. W. Gutshall are visiting in Pittsburgh. — Mr. and Mrs. Roscoe Mumper and baby and Milton Cornman of Carlisle are visiting D. E. Book. — George Flickinger, who has been threatened for the third time with appendicitis, is able to be about again. — E. D. Boyer, Jr., of Philadelphia, is here on a hunting trip.

Maj. Gen. Goethals Will Go on Retired List Nov. 15; Head of 8-Hour Commission

Washington, Nov. 11. — Major General George Williams Goethals, governor of the Panama Canal zone, will go on the retired list of the army on his own application dating from November 15 next. Army orders to-day show President Wilson has approved his application for retirement after forty years' service.

The order of retirement affects only General Goethals' military status and does not operate to relieve him from duty as governor of the Canal Zone, but is preliminary to his retirement. He probably will be succeeded by Lieutenant Colonel Chester Harding, engineer corps, now acting governor. Colonel Harding was sent to Panama to familiarize himself with the work several years ago. General Goethals had intended to retire as soon as the canal was in full operation but withdrew his resignation.

General Goethals has been selected by President Wilson as chairman of the eight-hour commission which will review the effect of the Adamson law. It has been understood that General Goethals desires to free himself from canal duties and rest before taking up this new task.

RAILROAD RUMBLES

COMMITTEE HEARS CAMPAIGN PLANS

P. R. R. Y. M. C. A. Booster Holds Get-to-Gether Session

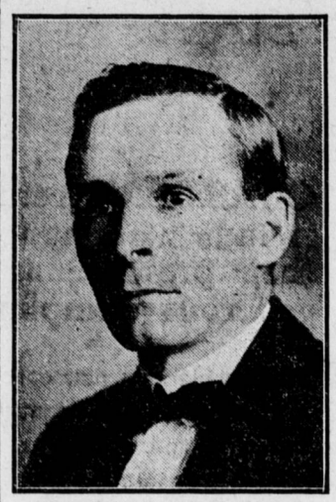

CHAIRMAN DON F. MANAHAN

Chairman Don F. Manahan, of the P. R. R. Y. C. A. membership committee, mobilized his forces last night. At an enthusiastic meeting fifty workers were instructed as to plans for the nationwide campaign for 30,000 new members, to start Tuesday. Each member was instructed to secure at least one member a day. The campaign will end November 24.

If this ratio is carried out the local maximum, which was fixed at 210, will be far exceeded. Each member of the committee will report to the chairman of his group. The chairman will report in the evening to the general chairman, Don F. Manahan. The latter will make a report to General Secretary Frank H. Gregory who will communicate with William A. Patton national chairman.

On certain days during the campaign there will be workers out on districts during the afternoon in automobiles. At last night's meeting membership cards and literature were distributed to the committeemen. The campaign opens Tuesday morning.

Standing of the Crews

HARRISBURG SIDE

Philadelphia Division — 122 crew to go first after 3.40 p. m. 119, 129, 121, 108, 118, 101, 102.

Fireman for 108.

Conductor for 101.

Brakemen for 122, 129, 108, 118.

Engineers up: Yeater, Grass, Gemmill, Maxwell, Shocker, Gray, Bruebaker, Martin, Sober.

Flagmen up: Gillums, Everhart, Eckman, Earhart, Hartz, Miller, Hepner, Walters, Baker, Arney, Herman, Walker, Shimp, Cover, Swank, Bixler, Newhouser.

Flagman up: Buyer.

Brakemen up: McNaughton, Baltozer, Shultzaberger, Owens, Stimeling, Dougherty, Stone, Fissell.

Middle Division — 230 crew to go first after 1.50 p. m.: 246, 248, 252, 219, 249, 250, 245.

Preference: 3, 10.

Firemen for 3, 10.

Flagman for 3.

Brakeman for 10.

Engineers up: Rensel, Grove, Corder, Numer, Blizzard, Kline.

Firemen up: Coyle, Buhler, Pensyl, Liebau, Peters, Sheaffer.

Brakemen up: Gebhard, Doyle, Jr., Wrigh, Rhine.

YARD CREWS — HARRISBURG

Engineers up: Snyder, Loy, Leiby, Fulton, McMorris.

Firemen up: Weigle, Buyer, Wagner, Richter, Keiser, Ferguson, Hall, Snyder, Desch, Graham, Fry, Dougherty, Eyde, McKillips, Ewing.

Engineers for 3rd 8, 16, 3rd 24, 37, 64.

Firemen for 6, 1st 22, 28, 64.

ENOLA SIDE

Philadelphia Division — 237 crew to go first after 3.45 p. m.: 216, 221, 230, 240, 206, 239.

Conductors for 26, 37.

Flagman for 30.

Brakemen for 16, 37.

Conductors up: Steinouer, Stouffer, McComas, Flickinger, Carson.

Brakemen up: Eichelberger,Goudy, Snyder, Myers, Kearney, Mummaw.

Middle Division — 223 crew to go first after 3.45 p. m.: 241, 244.

27 Altoona craw to come in.

Yard Bulletin — The following is the standing of the yard crews after 4 p. m.:

Engineers for 2nd 124, 132, 104, 110.

Firemen for 1st 124, 128, 130.

Engineers up: Nuemyer, Rider, Hill, Anspach, Kling.

Firemen up: Hinkle, Diddick, McIntyre, Eschelberger, C. H. Hall, Clark, Bickhart, Smith, Wilhelm, L. C. Hall.

THE READING

Harrisburg Division—The 1 crew first after 8.45 a. m.: 15, 24, 14, 11, 17, 5, 19, 20.

Eastbound—After 8.45: 62, 69, 55, 61, 51, 70, 59, 66, 71.

Engineers for 70, 4, 11, 15, 17.

Firemen for 4, 14, 17, 19.

Conductors for 51, 66, 69, 70, 4, 10.

Brakemen for 51, 55, 61, 66, 69, 4, 5, 15, 17.

Engineers up: Woland, Bowman, Morrison, Fetrow, Massimore, Pletz.

Firemen up: Orris, Longnecker, Alvord, Kinderman, Strayer, Myers, Charles, Yowler, Eslinger, Dellinger, Wolfe, Eichelberger, Eisley, Folk, Adams, Hamacher.

Conductors up: Wise, Danner.

Brakemen up: Pottieger, Mosser, Norford, Seigfried, Dye, Folk, Rleam, Siler, Redman, Hemperly, Thomas, Hollinger, Hallbyshaw, Lingle, Crosson, Yingst, Newhart, Hoke, Warner, Heckert, Gordner.

TUMULTY WIRES PRESIDENT

Washington, D. C., Nov. 11. — Secretary Tumulty to-day sent the following telegram to President Wilson at Williamstown, Mass.—

"More complete returns show that you have received the largest vote ever cast for a candidate for the Presidency. You have received nearly a million more votes than were cast for both Taft and Roosevelt in 1912. Your gain over 1912 is three times as much as was ever gained by a President running for re-election."

RAILROADS AFTER ADAMSON LAW

Three Companies File Suits to Test Eight-Hour Legislation

Chicago, Ill., Nov. 11. — All railroads of the country are considering filing injunction suits attacking the Adamson law, as was done by the Chicago, Rock Island & Pacific and the Chicago Great Western here to-day and previously in other States by the Union Pacific and the Atchison, Topeka & Santa Fe, according to Vice-President Sewall, of the Chicago, Milwaukee & St. Paul. He said that his road had the filing of an injunction suit under consideration, but that decision on the matter had not been reached.

The Rock Island's suit to test the constitutionality of the Adamson law, similar to the cases filed in Kansas City yesterday and in Omaha Wednesday, was started in the Federal District Court by Jacob M. Dickinson, receiver for the railroad. December 4 was set by the Court as the date on which the United States District Attorneys for Northern and Southern Illinois and the chairmen of the general committees on the Rock Island system of the four railroad employes' brotherhoods are to answer the receiver's petition for an injunction to restrain the enforcement of the law.

Louisville & Nashville in Line

Louisville, Nov. 11.—Suit was filed in the Federal Court here this afternoon by the Louisville & Nashville Railroad Company to test the constitutionality of the Adamson law. The suit names as defendants Perry B. Miller, United States attorney for the Western district of Kentucky; Thomas D. Slattery, United States attorney for the Eastern district of Kentucky, and four Louisville & Nashville employes, representing engineers, firemen, conductors and trainmen.

State Settles Elk County Tanners Row

A strike at the plant of the Elk Tanning Company, Ridgway, Pa., has been settled through the efforts of the State Department of Labor and Industry. The men returned to work this morning. Commissioner John Price Jackson was informed of the settlement of the strike by telephone, from James A. Steese acting as mediator.

Patrick Gilday, chief of the bureau of mediation and arbitration, of the Labor Department, is aiding in the adjustment of labor difficulties in the bituminous coal district.

LUTHERAN RALLY AT ZION CHURCH

Will Celebrate Quadricentenial of Protestant Reformation This Year

The Lutheran Laymen's Association of Harrisburg and vicinity held a Reformation Rally in the Zion Lutheran Church last night. The Rev. A. R. Wentz, Ph. D., professor of church history at the Gettysburg Theological Seminary spoke on the "Universal Appeal of Lutherism." The church choir under the directorship of Prof. E. J. Decevee, sang several selections.

After the mass meeting the rooms of the church were thrown open for the inspection of the visiting ministers. At a meeting of the pastors, councils, general councils and general synods of the churches of the city and vicinity, it was decided to celebrate the quadricentennial of the Protestant Reformation during the coming year. A committee consisting of the pastors and two laymen from each of the Lutheran churches of the association to have charge of the celebration was appointed, another committee appointed to aslst the general committee in the arrangements is as follows: The Rev. Philip Bergstresser, Middletown; the Rev. H. W. A. Hanson, city; the Rev. H. S. Garnes, Hummelstown; the Rev. G. M. Lauffer, Steelton, and the Rev. L. C. Menges, city.

The names of the laymen who will serve on the committee are to be sent to E. L. Pee, secretary of the association within the next two weeks.

Sociability Run of Local Auto School Students

Eighty-five students from the Auto Transportation School at 25 North Cameron street left Friday morning for a sociability run to Gettysburg, York, Philadelphia and Lancaster, returning to Harrisburg Monday. This trip is to give the students road practice with fifteen cars necessary in this trip. W. M. Felton, manager of the school, makes this an annual event for the benefit of the students. Twelve repairmen are with them.

MAN WITH GUN ARRESTED

Tony Singleton was arrested last night by Officers Carson and Kautz, charged with carrying concealed deadly weapons. According to the police, Singleton walked into a downtown hotel last night and handed a loaded revolver to the bar clerk, asking the latter to keep it for a short time. Later Singleton returned, but the police had been notified and arrested him. He was given a hearing this afternoon.

FALLS FROM TRESTLE

Russel Sheric, aged 24, of West Fairview, fell from a trestle at the Central Iron and Steel Company plant this morning, sustaining severe bruises of the shoulder and body. He was taken to the Harrisburg Hospital.

Escape TOOTH Troubles

—by keeping your teeth REALLY CLEAN.

"But," you say, "I brush my teeth regularly, yet they decay."

Yes, you brush them, but do you REALLY CLEAN them? Tonight, after brushing your teeth, examine them closely. You will likely find an accumulation of tartar on the enamel and bits of food deposit hiding in the crevices.

Decay, as well as the dangerous gum disease called Pyorrhea, usually develops only in the mouth where germ-laden tartar is present.

SENRECO, the formula of a dental specialist, keeps the teeth REALLY CLEAN. It embodies specially prepared soluble granules unusually effective in cleaning away food deposits. Moreover, it is particularly destructive to the germ of Pyorrhea.

Go to your dealer today and get a tube of Senreco—keep your teeth REALLY CLEAN and protect yourself against Pyorrhea and decay. Send 4c to Senreco, 304 Walnut St., Cincinnati, Ohio, for liberal-sized trial package.

"PREPAREDNESS"
See your dentist twice yearly
Use Senreco twice daily
The tooth paste that REALLY CLEANS

Senreco

Reg. U. S. Pat. Off.

In the great out of doors or at the evening reception

Baker's Cocoa

is equally acceptable, invigorating and delicious.

Walter Baker & Co. Ltd.
ESTABLISHED 1780 DORCHESTER, MASS.

REG. U. S. PAT. OFF.

Sore Throat Wisdom.

To relieve Sore Throat you must get at the seat of the disease, removing the cause. Nothing else does that so quickly, safely and surely as TONSILINE. A dose of TONSILINE taken upon the first appearance of Sore Throat may save long days of sickness. Use a little Sore Throat wisdom and buy a bottle of TONSILINE today. You may need it tomorrow.

TONSILINE is the standard Sore Throat remedy—best known and most effective and most used. Look for the long necked fellow on the bottle when you go to the drug store to get it. 25c. and 50c. Hospital Size $1.00. All Druggists.

Coal That Insures House Comfort

The coal that burns through and through—the coal that is heat-giving fuel from solid to fine ash — is the coal that insures house-comfort during the winter months—and that is the nutshell story of Montgomery coal. It costs no more than inferior grades—it goes farther. Order your winter supply now.

J. B. MONTGOMERY

600—Either Phone. Third and Chestnut Streets