Greatest Musical Value Ever Offered

When you select a Domestic at our store you are purchasing complete talking machine satisfaction.

Compare Domestic tone with machines selling for several times their cost, and you will be convinced that the Domestic is the machine you want in your home regardless of cost. Demonstrations at any time.

Domestic TALKING MACHINE

Have Your Bill Charged If You Wish

Home Furnishers — **GATELY & FITZGERALD SUPPLY CO.** — Family Clothiers

Outside High Rent, High Priced District

The Different Kind of a Credit Store

SUNK WITHOUT EXAMINATION

London, Oct. 19. — The sinking by a German submarine without previous examination, of the Norwegian steamship, Sten, is reported by Reuter's Copenhagen correspondent. The sixteen members of the crew were landed at Christiansend. The Swedish bark, Greta Vrem, was set afire by a German submarine. Eighteen men from the bark were landed at Friedrichshaven.

FIVE PARDONS ARE RECOMMENDED

State Board Turns Down All Applications For Rehearings of Cases

The State Board of Pardons adjourned its October session late last night after announcing that only five pardons had been recommended and that all applications for rehearings and all held over cases had been refused.

The session of the board was marked by extended arguments in a number of cases and several times members of the board called attention to lawyers to the requirements that they stick to rules of the board and stop excursions into fields of fancy.

The decisions announced were:

Recommended—Felix Fare, second degree murder, Montgomery; William Dane, statutory rape, Luzerne; Hyman Garfinkle, larceny, Center William Stewart, larceny, Chester; Frank Herron, felonious entry, Lawrence.

Refused — Henry Ward Mottern, first degree murder, Jefferson; William Jones, first degree murder (commuted), Deleware; Louis Di Bernardino, assault, Philadelphia; Robert Wilson, robbery, Allegheny; Antonio Sanfratello, manslaughter, Erie; Harold Bindon, felonious entry, Erie; John Brenan, larceny, Philadelphia; Charles Kessler(assault and battery, Lackawanna; Matthias Adamcheski, burglary, Lackawanna; Frank Allport, Rape, Susquehanna; John Beeman, assault and battery, Susquehanna.

Rehearings refused — Charles Strauders, second degree murder, Philadelphia; Peter Du Pont, alias John Donnelly, larceny, etc., Montgomery; Alvin Mack and Joseph Barsotti, robbery, Philadelphia.

The case of John Joseph Kean, kidnaping, Philadelphia, was withdrawn.

AMUSEMENTS

COLONIAL

TO-DAY ONLY
William Fox Presents
Dorothy Bernard
in
SPORTING BLOOD
a galloping romance of the race track—the story of a girl who stakes herself against $10,000 and wins!
Added Attraction:
"MAMMON AND MOLOCH"
Eleventh Episode of
"THE GRIP OF EVIL"

COMING—FRIDAY & SATURDAY
DOUGLAS FAIRBANKS
IN HIS LATEST RECORD BREAKING SUCCESS
Manhattan Madness
A THRILING ROMANCE OF THE EAST
This picture is showing for the entire week at the Victoria Theater, Philadelphia, and bids fair to break the house records.
People who think they don't like motion pictures are especially invited to see this play.

GRAND THEATER
1426 Derry Street
TO-NIGHT
VIRGINIA PEARSON AND CHARLES KENT
in
"THE VITAL QUESTION"
a five-part Vitagraph feature with an all-star cast
AND OTHERS—9 REELS IN ALL
Music on our new Moeller Pipe Organ by Prof. C. W. Wallace, the blind organist.

REGENT
P. MACARO & CO. OWNERS & MGRS.
TO-DAY ONLY
OWEN MOORE AND MARGUERITE COURTOT
in an unusual photoplay of laughs and thrills,
"ROLLING STONES"
Added:
PARAMOUNT PICTOGRAPHS

TO-MORROW ONLY
Double Attraction
RICHARD BENNETT, Star of "Damaged Goods" as Philip Holden in "THE WASTER" and
BILLIE BURKE in the 18th chapter of "GLORIA'S ROMANCE"
("The Bitter Truth")

MAJESTIC
WILMER & VINCENT VAUDEVILLE
MATS. 2:30-10¢ & 15¢; EVE. 7:30 to 10:30 10, 15, 25¢
EVA LA RUE AND HER
COMPANY OF EIGHT PEOPLE
IN A
BROADWAY REVUE
FOUR OTHER ACTS INCLUDING
ED MORTON
CHAMPION OF ALL POPULAR SONG SINGERS

ORPHEUM

TODAY Matinee & Night
THE FAMOUS BROADWAY BELLES
With JOE MARKS
Tomorrow and Saturday
MATINEES DAILY
Adults, 25c and 35c; Children, 15c.

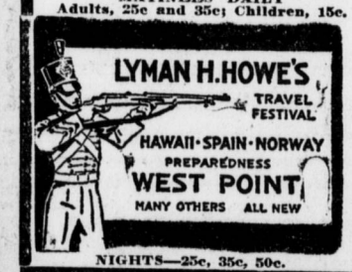

NIGHTS—25c, 35c, 50c.

Monday Evening October **23**
SEATS TO-MORROW
C. W. WILLETS
Presents
An American Comedy
THE SIMP
By Zellah Covington
(Author of "Some Baby")
PRICES—Lower Floor, $1.00, $1.50. Balcony, 75c and 50c. Gallery, 25c.

VICTORIA THEATER

TO-DAY ONLY
VIOLA DANA
"The Sweetest Girl in the World"
in a five-act play,
"The Children of Eve"

TO-MORROW
"THE TARANTULA"
featuring
Edith Storey and Antonio Morseno.
By Special Request.

Wednesday, Nov. 1st
"THE NE'ER DO WELL"

Save This Coupon. It Is Valuable.
VICTORIA THEATER Harrisburg
This coupon and 5 cents will entitle the holder to one admission to the Victoria Theater October 19. (Must be exchanged at ticket box.)

October 23 and 24 Only
PAVLOWA
THE INCOMPARABLE
The greatest newspapers of the world have this to say of "The Dumb Girl of Portici," featuring PAVLOWA.
The highest pinnacle of moving picture prowess—N. Y. Eve. Journal.
Nothing approaching its lavishness in detail has ever been shown upon the screen.—N. Y. Eve. Journal.
In pictures she is still incomparable.—N. Y. American.
A stirring spectacle.—N. Y. Herald.
Pavlowa in a film is equally the artist she has been in the opera.—N. Y. Journal of Commerce.
Pavlowa herself is head and shoulders above the ordinary movie star.—Evening Mail.
It was done on a big scale; huge scenes are elaborately built; expense has not been spared. Pavlowa's every pose suggests infinite tragedy.—Evening Globe.
Admission—Adults, first floor, 20c. Balcony, 10c. Children, 10c.

AMUSEMENTS

"HOUSE OF GLASS" A TENSE DRAMA

Story of Police and Crime Witnessed by Big House; Company Capable

An exceptionally good drama of police and crime with an unusually good company presenting "The House of Glass," at the Orpheum Theater last night, made a decided impression on the audience.

The play, presented by Cohan and Harris, and written by Max Marcin, is one of the never-ending dramas dealing with criminals, but this time it is none of the "made-to-order kind. One of the largest audiences of the season attended, and was well pleased with the powerful drama.

The story was written by a newspaperman and was his first attempt as a playwright. Suffice it to say, that the footlight world would not suffer were a few more equally good dramas presented to the American public. The story of "The House of Glass," is one with the obvious moral that one should never attempt to hide the past.

Adelina O'Connor, as Margaret Case, the heroine of the play, played her part almost to perfection. She was ably supported by Robert Middlemass, as Harvey Lake, a railroad magnate; Dwight A. Meade, as James Burke, ex-convict, and reformed criminal; Clyde Fogel as Edward McClellan, corporation and criminal attorney, and Charles Reigel, as Judson Atwood, railroad director.

Hal Mordaunt and Martin Malloy, as two New York detectives, proved that they know a little more about how detectives act in real life, than many others who attempt to portray the part.

"The House of Glass," is a story of a girl who meets, falls in love and becomes engaged to a crook within two weeks, not knowing the reputation of her fiance. The day before they are to leave New York city, Burke, the thief, is arrested, and the girl also is held. Both are convicted although the girl is innocent. Years after she breaks a prison parole, and goes west, where she marrieds an ambitious railroad employe.

Her husband is prejudiced against criminals, and ex-convicts. In New York when he, then the head of a big railroad, learns that his wife has served a term in prison, the author brings out his real ability in handling the situation and bringing about a happy ending to a near tragedy.

ORPHEUM — Friday and Saturday, with daily matinees — Lyman H. Howe Travel Festival.
Monday evening, October 23 — "The Simp,' an American comedy.
Wednesday' matinee and night, October 25—Robert Edeson in "His Brother's Keeper."
Friday, matinee and night, October 27 —Return engagement of Arthur Hammerstein's musical play, "Katinka."
MAJESTIC—Vaudeville.
COLONIAL—"Sporting Blood."
GRAND—"The Vital Question."
REGENT—"Rolling Stones."
VICTORIA — "The Children of Eve."

Travel With Howe

The beauties of the world, expressed in exquisite photography and projected with a degree of perfection that makes them appear super-realistic, will be revealed at the Orpheum to-morrow and Saturday, with daily matinees. Of course, this means that Lyman H. Howe's Travel Festival will be the attraction. For, in spite of the extravagant claims made in our day and generation by all sorts of movie exhibitors, it should be stated, as a matter of common fact and justice, that Lyman H. Howe is to-day as much the peer of exhibitors as he was from the days when he was the pioneer.

Robert Edeson

A vital modern theme presented in a vitally vigorous manner. That, in a few words, is the essence of "His Brother's Keeper," Robert Edeson's new starring vehicle for this season, presented under the management of Edward F. Rush and Lyle D. Andrews. It is from the pen of Robert Porter, a new aspirant for dramatic honors, and deals with the extent to which a man is responsible for the sins of his brother. At the Orpheum, Wednesday, matinee and night.

"Katinka"

Arthur Hammerstein's latest and greatest success, "Katinka," the musical sensation of the past New York season, is announced for a return engagement at the Orpheum, Friday, matinee and night, October 27. This big musical play is the joint work of Otto Hauerbach and Rudolf Friml, the authors of "High Jinks" and "The Firefly."

Popular Singing Comedian at Majestic

The headline attraction at the Majestic Theater the last half of this week is Eva La Rue and Her Broadway Revue, one of those breezy, tuneful productions that are always popular with Harrisburg vaudeville audiences. An added attraction on the bill is the appearance of Ed Morton, the well-known singing comedian, who is on hand with a repertoire of the newest and most popular hits of the season. Mr. Morton is the possessor of a pleasing voice, and can always be depended upon to send a song across the footlights at its true worth. Completing the bill are: Joseph Bernard and company, in a pleasing comedy sketch entitled, "Who Is She?;" Venita Gould, pretty little singing comedienne, and the Norman Brothers, clever gymnasts.

"Children of Eve" at Victoria

The title of "The Sweetest Girl in the World" has been given to Miss Viola Dana, who will be seen to-day at the Victoria in "The Children of Eve." To-morrow a return showing of "The Tarantula,' an extraordinary picture play, featuring Edith Storey and Antonio Moreno. This picture was just recently shown at the Victoria, but upon the request of a large number of our patrons it will be shown for the second time to-morrow only. A most remarkable photo-dramatization of "The Dumb Girl of Portici" will be shown on Monday and Tuesday, October 23 and 24. Pavlowa, the universally famed dancer, will be featured. Admission for these two days will be 20 cents for adults, first floor; 10 cents for adults, balcony, and 10 cents for children.

Douglas Fairbanks at the Colonial

To-night will be your last opportunity to see Dorothy Bernard, the pretty little William Fox star, in her latest success, "Sporting Blood," which is showing at the Colonial Theater. The play is a galloping love romance of the racetrack that is sure to please the most fastidious. "Mammon and Moloch," another interesting chapter on "The Grip of Evil," will be seen on the same program. People who think that they do not like motion pictures are especially invited to the Colonial Theater on Friday and Saturday to see Douglas Fairbanks in his latest play, entitled, "Manhattan Madness." If you can derive no amusement from this merry love drama it will be useless for you to ever waste any money on another picture, for Douglas Fairbanks is the man with the irresistible personality that is sure to get you in the end. The picture is showing for an entire week at the Victoria Theater, Philadelphia, and is said to be breaking the house records, which means capacity business at the Colonial for the two days he is here.

A new two-reel Keystone comedy will be on the same program.

"Rolling Stones" at Regent Today

"Rolling Stones," now being shown at the Regent, is a delightful mixture of comedy and thrilling melodrama, and contains several very interesting comic characters. The popular screen stars, Owen Moore and Marguerite Courtot, play the leading roles.

When the play was produced on the stage it was declared by the metropolitan critics to be one of the most delightful combinations of laughs and thrills that has been seen for many a season. In its motion picture form it is said to be as amusing.

To-morrow — A double show is scheduled. Richard Bennett, star of "Damaged Goods," will be presented as Philip Holden—"The Waster." It is the story of a dreamy young literary chap. Philip is a great discouragement to his brother, Miles, in whose home the young dilletante is living when the story opens. He is induced to attend a bridge party and there meets Helen Landon, and this marks the turning point in his career.

Billie Burke will also be presented in the eighteenth chapter of "Gloria's Romance," entitled "The Bitter Truth." In this chapter further light is thrown on the murder mystery which has formed the foundation of this story.

Saturday — Return engagement of Charlie Chaplin in "One A. M."

BUST DEVELOPED FREE

My big three part treatment is the only one known that gives you a clear complexion and FULL DEVELOPMENT without massage, bathing, exercises, etc. I send you a GUARANTEED 14 DAY treatment, including all three parts and a large Aluminum Box of my peerless Beautifying Cream, prepaid by parcel post, in plain wrapper, if you enclose 25c (coin or stamps) to help pay expenses.

THIN WOMEN

should have treatment B, to increase flesh, as well as to develop the bust. The regular treatment is for the bust only and will neither increase nor decrease your weight.

Some ladies have written that my offer is "too good to be true," but it IS true, and you can't lose a cent anyway. You are protected to the limit by MY GUARANTEE. *If this free treatment is not all you expect; if it is not worth as much as some that cost $5.00; if you are not more than satisfied; your quarter back without a word.* Madame Williams, Dept. A. Sanative Co., Buffalo, N. Y.

HOW TO BE SLIM

If you are too fat and want to reduce your weight 15 or 20 pounds, don't starve and weaken your system, or think you must always be laughed at on account of your fat, but go to any good druggist, and get a box of Oil of Korein capsules, take one after each meal and one before retiring at night.

Weigh yourself once a week and note what a pleasant and reliable method this is for removing superfluous fat from any part of the body.

It costs little, is absolutely harmless and a week's trial should convince anyone that it is unnecessary to be burdened with even a single pound of unsightly fat.

Tells a Secret

Manufacturer of Famous Medicine Tells Ingredients, So Public Can Appreciate Pure, Reliable Medicine.

Many people fear to take medicine to check and abort colds, cure coughs, catarrh, etc. This fear is groundless with all the products of The Blackburn Products Co., Dayton, Ohio. Not one contains opiates, narcotics or harmful drugs. Mentho-Laxene, for coughs, colds, catarrh and all distress following a cold, is a compound of Wild Cherry, Tolu, Cascara, Grindelia, Menthoe Ammonium Chloride, and alcohol sufficient to preserve and keep in solution.

Every ingredient is in concentrated form and the medicine is so strong that only ten-drop doses are to be taken in the "raw" state. But the ideal way is to make into a syrup by emptying a 2½ oz. bottle of Mentho-Laxene into a pint bottle and then fill the bottle with granulated sugar syrup, made by dissolving a pint of sugar in a half pint of boiling water. It is said by thousands that this makes a most effective home treatment for all cold troubles. The manufacturer guarantees it to please or money back. Sold by all good druggists.

Burton Holmes
(HIMSELF)
IS COMING TO THE
ORPHEUM

The New Store of Wm. Strouse

Boys Need Warm Clothes These Chilly Fall Days

And every boy and mother knows that The New Store of Wm. Strouse is the logical place to buy the Fall outfit—

Besides having the finest merchandise obtainable at very low prices we have the best lighted and finest boys' department in Central Pennsylvania—and it is right on the first floor, too.

Stylish Suits and Overcoats of cheviots, tweeds, worsteds and serges—in a great variety of patterns are priced from $5.00 to $15.00.

Sweaters with or without shawl collar in many different shades are priced from $1.50 to $5.00.

Warm Mackinaws—that breathe the spirit of outdoors are $5.00, $6.50, $7.50.

The Wesco Club

Boys! You'll be interested in The New Store's Club, there are a lot of fine things to be had by being a member—come in and learn of them.

Harrisburg's Most Popular Store **Wm. Strouse & Co.,** 310 Market St.

FEEL 100% BETTER BY MORNING--TRY IT!

Get a 10 Cent Box of "Cascarets" for Your Liver and Bowels.

To-night sure! Remove the liver and bowel poison which is keeping your head dizzy, your tongue coated, breath offensive and stomach sour. Don't stay bilious, sick, headachy, constipated and full of cold. Why don't you get a box of Cascarets from the drug store now Eat one or two to-night and enjoy the nicest, gentlest liver and bowel cleansing you ever experienced. You will wake up feeling fit and fine. Cascarets never gripe or bother you all the next day like calomel, salts and pills. They act gently but thoroughly. Mothers should give cross, sick, bilious or feverish children a whole Cascaret any time. They are harmless and children love them.

Sabbath School Convention at Camp Hill Church Today

Camp Hill, Pa., Oct. 19. — To-day the Lower District Sabbath School Association of Cumberland county is holding its annual convention at the Methodist Episcopal Church here. The Rev. H. W. Hartsock is pastor of the convention church. Governor M. G. Brumbaugh was scheduled for an address this evening, but will be unable to attend. The program includes:

Morning — Song service, the Camp Hill public school; devotions, the Rev. Dr. E. D. Weigel, pastor Lutheran church, Camp Hill welcome, for the convention church, the Rev. H. W. Hartsock, pastor Methodist Episcopal church; for the Camp Hill Sunday school, A. Elwyn Strode; for the Camp Hill churches, Dr. Raymond Maxwell Staley; for the Camp Hill public schools, Prof. David B. Kraybill; response, G. A. Yeager, of the lower district, Enola; address, Prof. J. A. Sprenkel; address, Mrs. T. L. Gray.

Afternoon — Devotions, the Rev. Thomas H. Matterness, Enola; address, the Rev. W. E. Peffley, Lemoyne; address, the Rev. J. E. Rice, West Fairview.

Evenings — Devotions, the Rev. B. Forncrook, Penbrook; address, the Rev. T. B. Wilcox, New Cumberland.

The officers of the association are: President, J. A. Witmyer, New Cumberland; vice-president, R. E. Irwin, Camp Hill; secretary, Mrs. R. W. Sawyer, Lemoyne; acting treasurer, J. A. Witmyer, New Cumberland.

OIL WORKERS GOING BACK

Bayonne, N. J., Oct. 19. — The Standard Oil Company to-day reopened its plant here and several hundred men returned to work under police guard. These were not strikers, but are employes who were forced out when the company closed its doors after strikers and sympathizers engaged in violence, which resulted in loss of life. There was little disorder to-day. With Federal Conciliation Commissioners on the ground and the company expressing a willingness to consider the strikers' demands for better wages if they resume their places, indications to-day were that the controversy would be settled shortly.

GIRL OF 13 KILLS FATHER

Clarksburg, W. Va., Oct. 19.—Lena Bonafiglio, 13 years old, was taken to jail to-day charged with killing her father, Frank Bonafiglio, as he slept in their home, at Kelley Hill, near here. His head was literally chopped to pieces with a hatchet. The police say the child complained bitterly of her father's treatment of her.

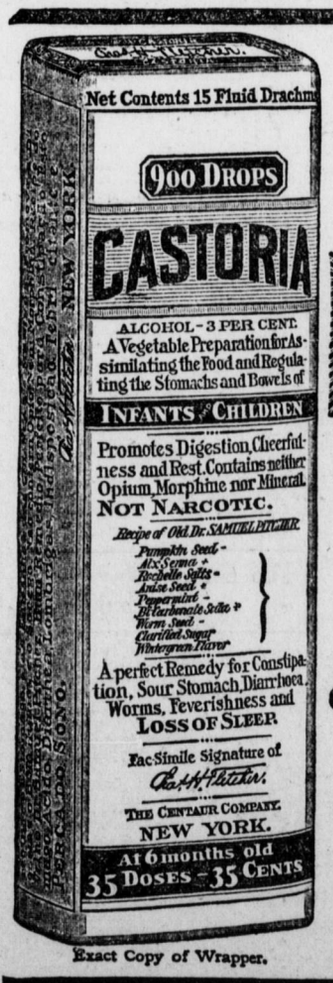

Exact Copy of Wrapper.

Children Cry For Fletcher's CASTORIA

What is CASTORIA

Castoria is a harmless substitute for Castor Oil, Paregoric, Drops and Soothing Syrups. It is pleasant. It contains neither Opium, Morphine nor other Narcotic substance. Its age is its guarantee. It destroys Worms and allays Feverishness. For more than thirty years it has been in constant use for the relief of Constipation, Flatulency, Wind Colic, all Teething Troubles and Diarrhœa. It regulates the Stomach and Bowels, assimilates the Food, giving healthy and natural sleep. The Children's Panacea—The Mother's Friend.

GENUINE CASTORIA ALWAYS
Bears the Signature of
Chas. H. Fletcher.

In Use For Over 30 Years
The Kind You Have Always Bought
THE CENTAUR COMPANY, NEW YORK CITY.