German Submarine in U. S. Coastal Waters Sinks Ships With Munitions For Allies

HARRISBURG TELEGRAPH

LXXXV— No. 234 BY CARRIERS 6 CENTS A WEEK. SINGLE COPIES 2 CENTS. HARRISBURG, PA., MONDAY EVENING, OCTOBER 9, 1916. 14 PAGES CITY EDITION

BOSTON RED SOX WIN OUT IN 14th. INNING RALLY 2-1

Bring Second Game of World's Series to a Sudden Ending When Hoblitzell Walks, Lewis Sacrifices and Gainer Singles. Now Have Tighter Hold of Baseball Championship of World.

41,373 PERSONS WITNESS FURIOUS STRUGGLE; RECEIPTS ARE $81,627

Dodgers Get Run in First When Myers Slams One to Deep Centerfield For a Homer; Game Is Played Under Threatening Sky; Boston Scored in the Third on a Three-Bagger by Scott and Thomas' Hit

	1	2	3	4	5	6	7	8	9	10	11	12	13	14
Brook	1	0	0	0	0	0	0	0	0	0	0	0	0	0
Boston	0	0	1	0	0	0	0	0	0	0	0	0	0	1

The Boston Americans defeated the Brooklyn Nationals by a score of 2 to 1, in a fourteen inning battle today that was filled with thrills and spectacular plays. It was a battle of southpaws, Babe Ruth, of the Bostons against Sherrod Smith, of Brooklyn and though Smith went down to defeat when a pinch hitter, Gainer, drove over the winning run, there was glory enough for victor and vanquished.

The crowd numbered officially 41,373 persons. Brooklyn defence as well as, that of Boston sparkled with brilliant plays.

Myers was the fair haired boy for Brooklyn. He scored the visitors only run with a four-ply clout to right center and then cut off a Boston run in the ninth inning by a nice catch and line throw to the plate doubling Janvrin.

BROOKLYN

	AB.	R.	H.	O.	A.	E.
Johnson, rf.	5	1	1	1	0	0
Daubert, 1b.	5	0	0	18	1	0
Myers, cf.	6	1	1	4	1	0
Wheat, lf.	5	0	0	2	0	0
Cutshaw, 2b.	5	0	0	4	0	1
Mowrey, 3b.	3	0	1	3	6	1
Olson, ss.	2	0	1	2	4	0
Miller, c.	3	0	1	3	0	0
Smith, p.	4	0	1	2	7	0
Total	38	1	6*	40	25	2

BOSTON

	AB.	R.	H.	O.	A.	E.
Hooper, r.f.	5	0	1	2	1	0
Janvrin, 2b.	5	0	1	4	5	0
Walker, c.f.	3	0	0	2	1	0
Hoblitzel, 1b.	2	1	0	21	1	0
Lewis, l.f.	4	0	1	1	0	0
Gardner, 3b.	5	0	0	4	8	1
Scott, ss.	4	1	2	1	0	0
Thomas, c.	4	0	1	5	4	0
Ruth, p.	5	0	0	1	4	0
xWalsh, c.f.	2	0	0	1	0	0
xxGainer	1	0	1	0	0	0
Totals	40	2	7	42	31	1

Brooklyn	100 000 000 000 00—1
Boston	001 000 000 000 01—2

xBatted for Walker in ninth.
xxBatted for Gardner in fourteenth.
*One out when winning run was scored.

Two-base hits, Smith, Janvrin, Gainer. Three-base hits, Lewis, Thomas. Home run, Myers. Sacrifice hits, Olson, Walsh, Thomas, Lewis. Double plays, Scott, Janvrin, Hoblitzell, Mowery, Cutshaw, Daubert. Struck out—Smith, 2; Ruth, 4. Base one balls—Smith, 6; Ruth, 3. Left on base — Brookly, 5; Boston, 8.

Time — 2.36. Umpires — Dineen, Quigley, Connolly, O'Day.

Ruth and Smith

The batteries: Boston, Ruth and Thomas; Brooklyn, Smith and Miller.

First inning.—Johnston up. Strike one. Strike two. Ball one. Foul. Ball two. Ball three. Johnston flied out to Walker. Daubert up. Strike one. Daubert fouled out to Gardner. Myers up. Ball one. Myers drove a long hit to the center field fence for a home run. Myers had crossed the plate before the ball was returned to the infield. Wheat up. Ball one. Foul strike one. Ball two. Wheat flied out to Hooper. I run, 1 hit, 0 error.

Second half — Hooper up. Strike one. Ball one. Strike two. Ball two. Smith tossed out Hooper. Janvrin up. Ball one. Strike one. Strike two. Ball two. Janvrin sent a fly to Myers, who did not have to move out of his tracks. Walker up. Ball one. Walker fouled out to Daubert. No runs, no hits, no errors.

Second inning—Cutshaw up. Ruth deflected Cutshaw's grounder to Gardner, who threw him out at first. Mowrey up. Ball one. Mowrey line flied to Janvrin. Olson up. Strike one. Strike two. Ball one. Ball two. Foul. Olson struck out. No runs, no hits, no errors.

Second half—Hoblitzel up. Strike one. Olson threw out Hoblitzel. Lewis up. Strike one. Ball one. Lewis singled over second. Gardner up. Gardner forced Lewis, Mowrey to Olson to Cutshaw. Scott up. Foul, strike one. Ball one. Ball two. Gardner was picked off first, Miller to Daubert. No runs, one hit, no errors.

Red Sox Tie It Up

Third Inning. Miller up. Scott threw out Miller. Smith up. Strike one. Smith doubled to right but was thrown out stretching it, Hooper to Walker to Scott. Johnston up. Strike one. Ball one. Ball two. Strike two. Ball three. Johnston singled over second. Daubert up. Ball one. Foul, strike one. Ball two. Johnston was out stealing, Thomas to Janvrin. No runs, two hits, no errors.

Second half: Scott up. Ball one. Ball two. Strike one. Scott drove a deep liner to left for three bases. Thomas up. Cutshaw threw out Thomas, Scott holding third. Ruth up. Scott scored when Cutshaw momentarily fumbled Ruth's grounder, Ruth, however was thrown out at first. Hooper up. Cutshaw let Hooper's grounder go through him for the first error of the game. Janvrin up. Janvrin forced Hooper, Olson to Cutshaw. One run, one hit, one error.

Nary a Hit in the Fourth

Fourth inning—Daubert up. Ball one. Ball two. Ball three. Strike one. Ball four. Daubert walks. Ruth lost his man by trying to work the corners of the plate. Myers up. Ball one. Foul, strike one. Foul, strike two. Ball two. A double play followed, Scott took Myers' grounder and tossed to Janvrin, who then threw out Myers at first. Wheat up. Strike one. Strike two. Ball one. Foul. Ruth threw out Wheat at first. No runs, no hits, no errors.

Second half — Walker up. Foul, strike one. Ball one. Ball two. Foul, strike two. Smith took Walker's puny rap and threw him out at first. Hoblitzel up. Strike one. Ball one. Ball two. Strike two. Foul ball. Hoblitzel walked. Lewis up. Strike one. Ball one. Lewis hit into a double play, Mowrey to Cutshaw to Daubert. No runs, no hits, no errors.

Fifth Inning

Fifth inning—Cutshaw up. Strike one. Foul, strike two. Cutshaw fanned. Mowrey up. Strike one. Janvrin threw out Mowrey. Olson up. Olson whipped a single over Scott's head. Miller up. Foul, strike one. Ball one. Miller flied out to Hooper. No runs, one hit, no errors.

Second half—Gardner up. Cutshaw came in for Gardner's grounder and threw him out. Scott up. Mowrey threw out Scott. Thomas up. Strike one. Ball one. Foul, strike two. Thomas up. Strike one. Ball one. Foul, strike two. Thomas got a three-base hit down the left field foul line. As he was rounding second Olson gave him the shoulder, throwing Thomas to the ground. Umpire Quigley sent him on to third base. The official scorer gave it as a three-base hit. Ruth up. Strike one. Strike two. Ruth fanned. No run, one hit, no errors.

Another Hitless Inning

Sixth Inning: Smith up. Strike one. Scott threw Smith out. Johnston up. Ball one. Ball two. Ball three. Johnston walked. Daubert up. Strike one. Johnston was out stealing, Thomas to Janvrin. Strike two. Ball one. Daubert was thrown out, Gardner to Hoblitzel. No runs, no hits, no errors.

Second half: Hooper up. Foul, strike one. Umpire Dineen ordered the photographers from the field. Ball one. Foul, strike two. Ball two. Hooper lined fly to Myers who came in fast and picked the ball off the top of the grass. Janvrin up. Janvrin flied to Myers. Walker up. Strike one. Cutshaw threw out Walker. No runs, no hits, no errors.

Give Myers Great Hand

Seventh inning—The Boston crowd rose to its feet and gave Myers a big hand as he came in to the players' bench. Myers up. Janvrin threw out Myers at first. Wheat up. Strike one. Ball one. Ball two. Ball three. Cutshaw up. Foul, strike one. Cutshaw flied to Hoblitzel. No runs, no hits, no errors.

Second half—Hoblitzel up. Strike one. Ball one. Strike two. Ball two. Ball three. Hoblitzel walked for the second time. Lewis up. Lewis out, Smith to Daubert, Hoblitzel moving to second. Gardner up. Strike one. Ball one. Ball two. Gardner popped to Olson. Scott up. Mowrey took Scott's grounder and touched Hoblitzel for the third out. No runs, no hits, no errors.

Miss Chance to Score

Eighth Inning. Momrey up. Ball one. Strike one. Ball two. Womrey singled past Scott. Olson up. Ball one. Olson sacrificed, Thomas to Hoblitzel, Mowrey going to second. Miller up. Foul strike one. Milled singled to center, Mowrey being held at third because of Walker's fine throw to the plate. On the throw in Miller went to second. Smith up. Strike one. On Smith's grounder Momrey was run down, Scott to Thomas to Gardner to Ruth. Miller went to third and Smith to second on the play. Johnston up. Ball one. Ruth threw out Johnston. No runs, two hits, no errors.

Second half: Thomas up. Strike one. Strike two. Thomas out, Daubert to Smith. Ruth up. Ball one. Strike one. Foul, strike two. Foul two. Ball two. Wheat made a nice catch of Ruth's fly. Hooper up. Hooper drove out a long fly to Johnston. No runs, no hits, no errors.

Into Extra Innings

Ninth Inning. Daubert up. Gardner threw out Daubert. Myers up. Ball one. Strike one. Foul strike two. Myers flied to Walker. Wheat up. Strike one. Wheat out, Hoblitzel to Ruth. No runs, no hits, no errors.

Second half: Janvrin up. Janvrin got a two-base hit to left. Walker up. Foul strike one. Walker was then withdrawn after one strike was called and Walsh took his place. Smith took Walsh's sacrifice bunt and threw to Mowrey who let the ball get away from him, Janvrin being safe at third and Walsh at first. Hoblitzel up. Ball one. Hoblitzel flied to Myers who whew Janvrin out at the plate, Miller taking the throw. Walsh went to second on the throw in. Lewis up. Ball one. Ball two. Ball three. Lewis was purposely passed. Gardner up. Gardner fouled to Miller. No runs, one hit, one error.

Nearly Turned It In Tenth

Tenth inning—Cutshaw up. Walsh went to center field for Boston. Janvrin threw out Cutshaw. Mowrey up. Ball one. Mowrey's grounder was deflected by Gardner to Scott, who threw him out at first. Olson up. Ball one. Ball two. Ball three. Strike one. Olson walked. Miller up and flied up to Gardner. No runs, no hits, no errors.

Second half—Scott up. Scott singled to right. Thomas up. Foul strike one. Thomas sacrificed Cutshaw to Daubert. Ruth up. Strike one. Ball one. Strike two. Ruth fanned. Hooper up. Foul strike one. On Hooper's grounder to Mowrey, Scott rounded third and tried to score. Mowrey threw to Olson, who touched out Scott as he slid back to third. The official scorer gave Hooper a hit. No runs, two hits, no errors.

Attendace, 41,373

Eleventh inning—Smith up. Gardner threw out Smith. Johnston up. Ball one. Strike one. Strike two. Gardner threw out Johnston. Daubert up. Foul strike one. Strike two. Daubert fanned. No runs, no hits, no errors.

Second half—Janvrin up. Janvrin popped to Daubert. Walsh up. Strike one. Walsh fouled to Daubert. Hoblitzel up. Ball one. Ball two. Ball three. Strike one. Hoblitzel walked for the third time. Lewis up. Mowrey threw out Lewis. No runs, no hits, no errors.

The official attendance was 41,373. Receipts, $81,627.

Twelfth Inning

Twelfth inning—Myers up. Strike one. Strike two. Ball one. Myers struck out. Wheat up. Ball one. Wheat popped to Gardner. Cutshaw up. Ball one. Scott threw out Cutshaw smart play. No runs, no hits, no errors.

Second half—Gardner up. Gardner flied to Wheat. Scott up. Ball one. Ball two. Ball three. Scott walked. Thomas up. Strike up. Ball one. Foul, strike two. Foul. Ball two. Thomas forced Scott, Olson to Cutshaw. Ruth up. Smith threw out Ruth. No runs, no hits, no errors.

Thirteenth Inning

Thirteenth inning— Mowrey up. Gardner took Mowrey's grounder, but threw wildly to first, and the batter was safe. Olson sacraficed, Ruth to Hoblitzel, Mowrey moving on to second. Miller flied out to Thomas. Smith flied to Lewis. No runs, no hits, no errors.

Second half—Hooper up. Smith threw out Hooper at first. Janvrin up. Strike one. Strike two. Janvrin fouled to Mowrey. Walsh up. Strike one. Walsh also fouler to Mowrey. No runs, no hits, no errors.

Gainer Turns Trick

Fourteenth inning — Johnson up. Scott threw out Johnson. Daubert up. Daubert line flied to Walsh. Myers up. Ball one. Foul, strike one. Scott threw out Myers. No runs, no hits, no errors.

Second half—Hoblitzel up. Hoblitzel walked for the fourth time. Lewis up. Lewis sacrificed, Smith to Cutshaw. Gainer batted in place of Gardner. Ball one. At this point McNally was sent in to run in place of Hoblitzel. Strike one. McNally scored on Gainer's single to left. One run, one hit, no errors. The official scorer has changed his decision and given Gainer a two-base hit.

The final score:

	R.	H.	E.
Brooklyn	1	6	2
Boston	2	7	1

The official scorer has again changed his mind and decided that Gainer made only a single.

THE WEATHER

For Harrisburg and vicinity: Rain and colder to-night, with lowest temperature about 50 degrees; Tuesday partly cloudy and colder. For Eastern Pennsylvania: Rain and colder to-night; Tuesday partly cloudy and colder; moderate west to northwest winds.

DIPLOMATIC WAR WITH ALLIES AND GERMANY APT OVER SINKING OF 9 SHIPS

WALKER, NEW BOSTON PLAYER, SLIDING INTO THIRD

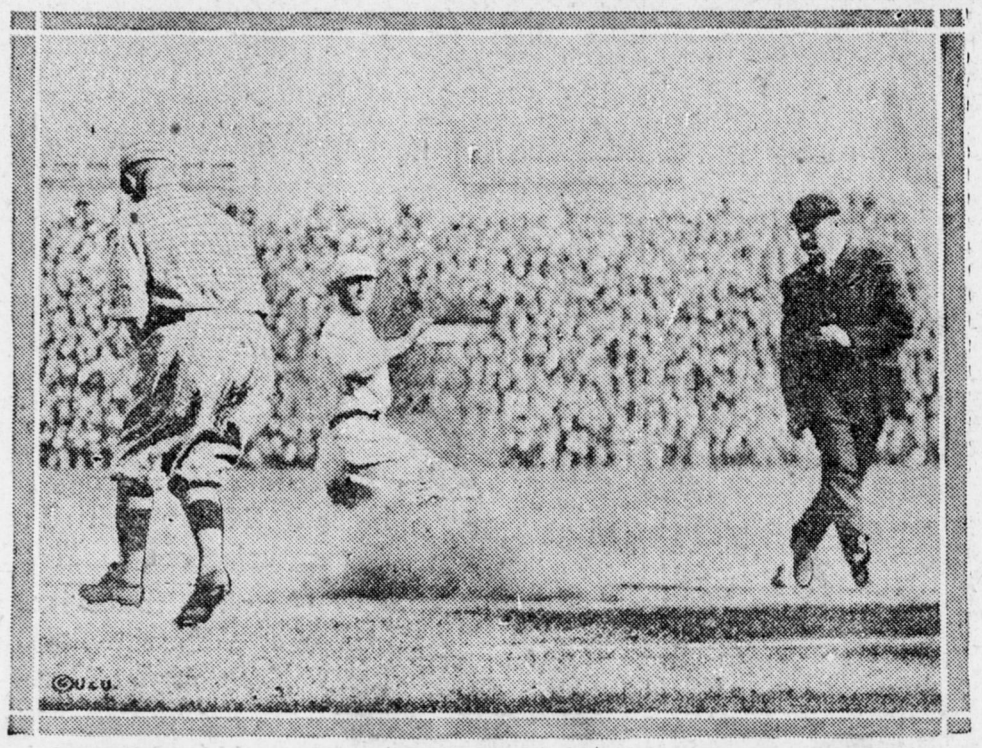

MOWREY 3b. WALKER O'DAY-UMPIRE.

Walker, the Boston American League outfielder, who took the place of the great Tris Speaker, when that player was sold to Cleveland, covered himself with glory in the first game of the World Series with Brooklyn. He made two of Boston's eight hits and scored one of the six runs, a runwithout which Boston would not have won the first game.

Threatened Complication With Allies Over Torpedoing of Nine Ships in U. S. Coastal Waters by Two German Underwater Raiders, Lies in Contention That Submarines Should Be Excluded From All Neutral Ports; Loss of Single Life Would Open Entire Controversy

Newport, R. I., Oct. 9.—Eye-witness stories of the torpedoing of passenger and freight steamers by German submarines off Nantucket yesterday were told here to-day.

According to a report brought by officers of a flotilla of United States destroyers which picked up passengers and crews of several of the vessels destroyed, nine merchant ships were sunk.

One of the submarines is supposed to have been the U-53 which visited this harbor Saturday and another was declared to be the U-61. Mrs. Henry B. Wilson, of Williamstown, Mass., a passenger on the Stephano, one of the vessels sunk, said that an officer and several of the crew told her that they had distinctly seen the name U-61 on the submarine that attacked their ship.

Six vessels are known to have been sunk and the report that the total was nine was based on a statement of the captain of the Nantucket shoals lightship near which the attacks occurred. The captain said that three submarines were engaged.

British Heaviest Losers

The list of submarine victims included four British, one Norwegian and one Dutch vessel. The British vessels were the freighter West Point bound from London for Newport News; the Strathdene from New York for Bordeaux; the Kingston, destination not stated, and the passenger steamer Stephano, of the Red Cross Line, from St. Johns, N. F., for New York.

The Bloomersdijk, Dutch, bound from New York to Rotterdam via Kirkwall, and the Chr. Knudsen, a Norwegian tanker, are the others whose identity is known.

American Tourists Saved

The crews of all these vessels, with the exception of the Kingston were brought to this part to-day, together with the 83 passengers of the Stephano and were cared for by the officers of the Narrangansett Bay naval station and prominent members of the Newport summer colony.

It was believed that no lives had been lost and although the men of

[Continued on Page 12]

BIG CROWD WILL GREET HUGHES AT DEPOT TOMORROW

Next President Will Deliver Address From Porch of Depot in Plaza

Charles Evans Hughes, Republican candidate for President, will deliver a brief address from the steps of the union station plaza to-morrow shortly after noon.

The exact minute of his arrival is not known but it will be probably not later than 12:15 and perhaps a trifle earlier.

Arrangements were made to-day to give him a warm welcome. Citizens will meet in front of the courthouse at 11:30 and will march to the station to greet the candidate. A band has been engaged by admirers of the next President and will add to the liveliness of the occasion.

Spencer C. Gilbert, chairman of the

[Continued on Page 2.]

DONALD M'CORMICK HEADS FARM LOAN COMMITTEE

Donald McCormick was appointed chairman to-day of a committee to conduct the hearing on farm loan needs to be held in Harrisburg October 17. He represents the Harrisburg Chamber of Commerce and will name his committee to-day or to-morrow. In connection with this hearing Secretary E. L. McColgin of the Chamber of Commerce received a letter stating that Secretary William G. McAdoo of the United States Treasury Department would preside over the meeting.

DAUPHIN TO GO REPUBLICAN BY OLD-TIME RATIO

Unofficial Returns of Registrars Show Democrats Outnumbered 3 to 1

Dauphin county is due again for an old-fashioned Republican victory at the polls this Fall, if the party registration-enrollment figures are at all indicative of how folks are going to vote for President of the United States.

Official returns from all but a few of the city registration districts and combined with the complete official return from the county show that Dauphin county boasts of 18,711 Republicans, and but 6,896 Democrats—

[Continued on Page 9]

700 Soldiers Aboard Big French Auxiliary Cruiser Sunk, Unaccounted For

Paris, Oct. 9. — The steamship Gallia, an auxiliary cruiser carrying 2,000 Serbian and French soldiers was torpedoed and sunk, October 4, by a submarine. Thirteen hundred men picked up by a French cruiser and landed in boats on the southern coast of Sardinia, have been accounted for thus far.

The Gallia was a 15,000-ton steamship, 574 feet long and 64 feet of beam. The Gallia's recent movements have not been disclosed.

RUSSIANS PIERCE TEUTONIC LINES

Great Battle in Volhynia Continues With Great Ferocity

Petrograd. Oct. 9.—The great battle in Volhynia, east of Vladimir-Volynski, is continuing the war office announced to-day, and the Russians have suceeded at some places in entering the Teutonic lines. The positions taken have been consolidated, the statement adds.

SERBIANS CROSS CERNA

Athens, Oct. 9.—Serbian troops to considerable force have crossed the Cerna river at two points and are advancing rapidly to the northward. They have captured the village of Skochivir, taking 100 Bulgarian prisoners.

BRITISH EXTEND POSITIONS

London, Oct. 9.—The British forces which crossed the Struma river on the eastern end of the Macedonian front, have extended their positions north and south, occupying several more villages.

3 PENNA. TOWNS REPORTED AFIRE

Forest Fires Raging and Scores of Village in Elk County Are Threatened

Kane, Pa., Oct. 9.—Forest fires are raging in the western part of Elk and eastern section of Forest counties. With telegraph and telephone wires down as a result of the fires, many sections are cut off, and so far only three towns have been heard from. These are Nansen, Russell City and Brookton. Only meager news comes from these, but at a late hour reports that came in indicated that they would be wiped out. As there are between twenty and thirty towns and villages in the district now in the throes of the flames, it is feared all will meet the same fate. No estimate can be placed on the losses, but it will probably be in the hundreds of thousands.

The first news of the fire came yesterday afternoon when calls for aid were sent out from Nansen. The fire had been raging there for eighteen hours and the residents fought back the flames for hours. Despite plowing and other plans to thwart the fire the flames were fanned by a swift breeze and last night with hundreds of resi-

[Continued on Page 9]

STOP EATING ICE CREAM

Harrisburg.—"To the people of Harrisburg! Stop eating ice cream! The City and State Health Departments are convinced that ice cream is the cause of the present typhoid fever epidemic." This was the warning of Health Officer Raunick this afternoon. "It may be necessary to close more ice cream plants. The city water supply has been proved all right by analysis. We have no evidence of typhoid from the retail milk supply, but all milk should be pasteurized at home. About 20 per cent of typhoid cases in Harrisburg were contracted outside the city. The rest are in the main no doubt due to ice cream. Therefore, I repeat, DON'T EAT ICE CREAM!"

CENTRAL IRON AND STEEL CO. APPEALS

Harrisburg. — An appeal from the recent award of the Workmen's Compensation Board, allowing Tillie Garberich and Lile Berenice Garberich, compensation to the extent of $1.70 per week for 134 weeks, was taken to-day in the Dauphin county court by C. L. Bailey, Jr., J. V. W. Reynders and James M. Cameron, receivers for the Central Iron and Steel Company, the defendant corporation.

BRITISH ADVANCE NORTH OF SOMME

London, October 9.—British troops north of the river Somme made progress during the night says the British official statement issued to-day, and established posts to the east of Le Sars and in the direction of Butte de Warlencourt.

FIRED ON WITHOUT WARNING

New York, Oct. 9.—The British steamer Strathdene was fired upon without warning, according to the commander of the ship, Captain Wilson, who was brought into port to-day by the steamer Elm No. 4 from Quebec with thirty-three members of the crew. Captain Wilson said the first thing he knew of the presence of the submarine was when shells began to fall about the ship about six o'clock yesterday morning.

THOMAS MOTT OSBORNE RESIGNS

Buffalo, N. Y., Oct. 9.—Thomas Mott Osborne's resignation as warden of Sing Sing Prison was announced by James M. Carter, State superintendent of prisons.

MARRIAGE LICENSES

Samuel Jay McCartney, Philadelphia, and Lulu Ethel Weber, Grampain, Pa.
Ilai Fontainai and Rosey Martzino, city.
Samuel Eton White and Mary Rebecca Bell, city.