PERSONAL---- SOCIAL

ENJOY OUTING AT RESERVOIR PARK

Members and Friends of the J. Henry Spicer Bible Class Hold Fall Outing

Forty-four persons, including the members, wives and friends of the J. Henry Spicer Bible class of the Market Square Presbyterian church held an outing at Reservoir Park Saturday afternoon. Real out-door sports, croquet, baseball, bean bag and various other games were enjoyed in the crisp air. A picnic supper was served in the pavilion.

The class members and their guests were:

Mr. and Mrs. J. Henry Spicer, Mr. and Mrs. John De Gray, Mr. and Mrs. A. M. Morrison, Mr. and Mrs. William G. Schooley, Mr. and Mrs. C. J. Hillard, Mr. and Mrs. Albert L. Geyer, Mr. and Mrs. A. Floyd Whalen, Mr. and Mrs. W. J. Fisher, Mr. and Mrs. Edward Critchley, Mr. and Mrs. John A. Fries, Mr. and Mrs. Benjamin W. Wright, William W. McKinnie, the Rev. Edwin Robinson, Burton E. Commings, Jacob Stouffer, F. Roycroft Croll, Simon E. Miller, Jacob Looker, Alexander Gibbins, Glen Reeves, Vineland, N. J., the Rev. Mr. and Mrs. George S. Rentz, Mr. and Mrs. W. Clark Enterline, Camp Hill; Mrs. Harry Chairs, of Wilmington, Del., Miss Mabel F. Wright, Blanche Raine, Claire Hartwick, Erma Reichert, Mildred Fisher, Hazel Fisher, Julian DeGray and Richard De Gray.

Party of Young Folks Enjoy Pleasant Ride

Miss Mildred Walker of 1615 Regina street, gave a truck ride for a number of friends to Carlisle Saturday evening. The crowd motored to the Mansion House where dancing and games were enjoyed after a delightful supper.

In the party were the Misses Olive Dayhoff, Mildred Walker, Helen Shover, Mary Lutz, Edith Houck, Barbara O'Neal, Betty Coleman, Edna Cope, Lola Heisler, Lillian Hauf, Dorothy Shannon, Mary Forsithe, Margaret Frash, Bill Haak, Stanley Wealand, Fred Osman, Harper Wharton, Harry Dayhoff, Jim Updegraff, Al Salsman, Ted Arnold, Lester Motter, Walter Baker, DeWitt Gable, Earl Yeager and Jess Landis.

ENTERTAINS CROWD OF YOUUNG PEOPLE SATURDAY EVENING

Miss Ruth Etter of the Etter Apartments, 1515 Derry street entertained a number of young people at her home Saturday evening. Games and music were enjoyed, and refreshments were served to Miss Marian Black, Miss Lillian Custer, Miss Florence Van Horn, Miss Frances Manley, Miss Minerva Van Horn, Miss Susan Thompson, Miss Mabel Wright, Miss Mary Louise Hubley, Miss Katherine McFarland, Mrs. Edgar Shope, Miss Georgiana Weigle, Miss Mabel Buffington, Mrs. Harriet Hauck, Mrs. A. T. Hubley, Mr. and Mrs. B. W. Wright, Miss Ruth Etter, Mr. Bressler and Samuel Etter.

SUNDAY AT BEDFORD

Among the local people attending a week-end houseparty at Bedford Springs as guests of Mr. and Mrs. Richard Hall, making the trip by automobile, were: Mr. and Mrs. Philip T. Meredith, Mr. and Mrs. Frank A. Robbins, Jr., John Comstock, George Comstock, John C. Motter, John F. Sweeney and Patrick J. Sweeney, all of this city; Mr. and Mrs. Jacob Fronheiser, of Johnstown, and Mr. and Mrs. Francis J. Newman, of Frederick, Md.

RETURNS TO PRINCETON

John Q. Stewart, Jr., of 1404 North Second street, assistant professor in physics at Princeton University leaves to-morrow to resume his work after spending the summer vacation with his mother, Mrs. John Q. Stewart and relatives in New Castle.

Mr. and Mrs. William Tomlinson and daughter, Anna Jennie Tomlinson, of Chambersburg, are visiting the former's parents at 1619 Regina street.

Mr. and Mrs. John Derr of New Cumberland have removed to their new home 1549 Regina street.

Mrs. Charles E. Warner of 1831 Regina street and Miss Mary K. Preisler, of New York motored to Hershey and spent the day.

Mr. and Mrs. Harry E. Holler of the Flatiron apartments, Nineteenth and Derry streets, are taking a ten days' trip to Buffalo, Niagara Falls and Toronto, Canada.

Miss Eleanor Townsend Darlington was one of the bridesmaids at the Banks-Fisher wedding in Christ Church, Oyster Bay, Saturday, Bishop Darlington performing the ceremony.

Dr. and Mrs. C. M. Rhodes of Second and Briggs streets motored to Gettysburg yesterday.

Everhard Childs of Philadelphia, spent the week-end with Mr. and Mrs. William B. Hammond, 1609 North Front street.

Mr. and Mrs. Andrew Richards have gone home to Boston after a week's stay with their relatives, Mr. and Mrs. Charles F. Baldwin of State street.

Charles J. Sourbier, who is connected with the Underwood Adding Machine Co., of Brooklyn, is spending a week with his family at 1935 North Second street.

STORK NEWS

Mr. and Mrs. David H. Cooper of 1839 Boas street, announce the birth of a daughter, Elizabeth Arline Cooper, Friday, September 22, 1916.

Mr. and Mrs. Frank A. Brickley of 114 South Thirteenth street, announce the birth of a daughter, Leona Gladys Brickley, Friday, September 15, 1916.

Mr. and Mrs. Lewis H. Long, 1001 South Ninth street, announce the birth of a son, Robert Philips Long, Saturday, September 16, 1916. Mrs. Long was Miss Edna Waddell prior to her marriage.

YOU NEED

to aid nature occasionally when your liver is sluggish, your stomach disordered or your bowels inactive. Let this safe, mild, dependable remedy regulate these organs and put them in a sound and healthy condition.

BEECHAM'S PILLS

Largest Sale of Any Medicine in the World. Sold everywhere. In boxes, 10c., 25c.

Round Robin Tournament Feature at Colonial Club

Interest is strong in the Round Robin Golf Tournament at the Colonial Country Club. Results for the week ending September 24, follows:

First group: Owrey defeated Nissley; Nissley defeated Seely; Nissley defeated Pavord; Seely defeated Pavord.

Second group: Sweeney defeated Harry; Orr defeated Armstrong; Armstrong defeated Bradenbaugh.

Third group: Kinter defeated Gourley; Pennock defeated Holmes; Kinter defeated F. M. Hunter.

Fourth group: Walker tied with Trout; Trout defeated Hoffman.

Fifth group: Morgan defeated Devine; Allen defeated Dare; Allen defeated W. M. Ogelsby; Morgan defeated W. M. Ogelsby.

Sixth group: Lewis defeated Care; Lewis defeated Conklin; Brinser defeated Stubbs.

Seventh group: Eberts defeated Bratten; Delmotte defeated Alden.

The points awarded in the summer tournament for the week ending September 17, are Armstrong, 5; H. D. Ogelsby, 3.

Points for the week ending September 24: Owrey, 5; Armstrong, 3; Nissley, 1.

Young People Give Party For Charles Alexander

A surprise party was given in honor of Charles Alexander, at his home, 224 North River street. The evening was spent in games and music. Refreshments were served to the following guests:

Miss Marie Kimmens, Miss Orpha Andrews, Miss Cora Goldsmith, Miss Mary Kautz, Miss Jude Clark, Miss Elizabeth Dugan, Miss Irene Bitner, Miss Lulla Taylor, Mrs. Charles Alexander, Doc Laughty, "Dick" Gipe, "Jack" Lyter, "Don" Shuster, Jay Alexander and Charles Alexander.

Miss Dorothy DeVout Hostess Saturday Night

Miss Dorothy DeVout entertained a number of friends informally on Saturday evening, at her home 1220 Chestnut street.

Music, dancing and refreshments were enjoyed by Miss Charlotte Crabbe, Miss Rita Ruxbaum, Miss Lenore Rosenthal, Miss Florence Rinkenbach, Miss Elizabeth Howard, Miss Jesse Smith, of West Philadelphia, Miss Sylvia Claster Miss Nancy McCullough and Miss DeVout.

NATURAL HISTORY SOCIETY ON OUTING TO MOUNTAINS

A delightful outing was taken on Saturday last, by seventeen members of the Natural History Society. The party was conducted by H. H. Koons. Leaving the trolley near Marysville they walked about two miles up the first valley and then climbed the mountain reaching the other side near Enola. Many beautiful summer flowers were found and altogether the trip was full of interest and pleasure. It is planned by the society to take a similar walk every Saturday while the weather is pleasant, and all lovers of the beautiful in nature at this charming season are invited to join the company.

MRS. VINTON QUITE ILL

Mrs. Warren Jay Vinton, of Michigan, formerly Miss Dorothea Jones of this city underwent an operation for acute appendicitis at the Woman's hospital, Detroit, on Saturday and is resting comfortably to-day.

HOME AFTER WEDDING TRIP

Francis Wilson and his bride who were formerly Miss Mary Commings, are home after their wedding journey to Pittsburgh, Buffalo and Niagara Falls. They will be "At Home" to their friends after October 1 at 812 Green street.

DINNER DANCE AT COLONIAL

Mr. and Mrs. A. Carson Stamm, 333 South Thirteenth street, entertained informally at a small dinner dance Saturday evening at the Colonial Country Club, in honor of their guests, John Hoffman and Walton Bolgiano, of Baltimore, and Malcolm Lowe, of Englewood, N. J.

Today Is the Birthday Anniversary of—

S. K. WILHELM

Owner of the S. K. Wilhelm pharmacy at Second and State streets. Mr. Wilhelm was born in Baltimore, Md.

Unkind Thieves Steal Chief Clerk Fisher's Old Sunday Shoes

Early yesterday morning thieves broke into the home of Ed. H. Fisher, chief clerk to the county commissioners, 711 North Eighteenth street, and not only stole the Sunday luncheon, but filched Mr. Fisher's old shoes. There is but one clue, too. On the porch was found a woman's apron! Nowthen, Watson—the needle.

Veteran Phone Girl Has Answered 2,400,000 Calls

Columbus, Ohio, Sept. 25.—Two million four hundred thousand conversations on love, business, gossip and whatnot is the record of Miss Nell Taylor in the twenty-four years' continuous service as a hello girl, here.

The first eight years she spent at the switchboard handling calls at the rate of 1,000 a day. She spent another eight years as supervisor, answering foolish questions.

"Will you marry me?" she says, is the silliest and most frequent question asked. She still is single and glad of it.

PRETTY PRISONER TELLS JURY HOW DETECTIVES WORK

Declares Windsor Advised Dentist Not to Sign her Bail Bond

TOO MUCH PUBLICITY

Describes Alleged Third-Degree Methods of Officers and Protests Innocence

One method adopted by the city detective bureau to apprehend a feminine suspect in a robbery case was told this morning to a Dauphin county criminal jury by Anna Corpenny, charged with receiving stolen goods.

Anna's arrest followed the apprehension in Williamsport several months ago of George Davies, who was charged with having broken into and robbed the residence of E. Z. Wallower at Front and Maclay streets.

Silver spoons, pearl-handled knives, vases and other trinkets which had been stolen from the Wallower residence had been given her at various times by Davies, the pretty witness said. She never suspected they had been stolen.

Following a search of her rooms, however, the detectives took her to police headquarters and then W. L. Windsor, Jr., superintendent of detectives, and a couple of his subordinates insisted, according to Miss Corpenny, that inasmuch as "they had her in the middle, she'd better come through with truth and confess all about the theft." Her repeated denials that she had told them all she knew elicited more rather paternal advice that "she come through with the whole story." Finally, she declared, Superintendent Windsor announced that she would be held under $500 bail for court, and when she called a well-known Harrisburger on the phone to ask his help as bondsman Superintendent Windsor talked to the doctor.

Tells of Phone Conversation

"'My advice to you, Doctor, is not to go this girl's bail, as this is a very bad case and you might be exposed to undue publicity,' was Mr. Windsor's message," declared the witness.

"Then," she went on, "I heard him say: 'All right, Doctor, I'll tell her then, shall I, that you haven't any property in your own name, that it is in your wife's name? Yes, sir.' And then he hung up the receiver and said that the doctor had decided not to go my bail.

"Several times both Mr. Windsor and Paul Schelhas and other detectives took me aside and advised me to tell the 'whole truth,' as, if I did, I would not need to go to jail," concluded the witness. "But I'd told them all I knew—so I was taken to jail."

While Judge McCarrell tried the Corpenny case, President Judge Kunkel heard the trial of Lewis Stober, charged with false pretense. John A. Horner accused Stober of selling him a horse which wasn't up to specifications.

Charles C. Steiner, formerly president of Common Council, was chosen foreman of the September quarter sessions grand jury. Peter S. Gruber and Wesley E. Horning, Conewago township and the Tenth ward, respectively, were excused. Petit jurors excused because of illness or absence included Daniel Brubaker, Halifax township; Herbert G. Calvert, Fourth ward; Samuel H. Garman, Derry township; George W. Helfrich, Sixth ward; William Kaufman, Williamstown; Edward Kreidler, Ninth ward; Robert Robson, Middletown, and Alfred C. Stewart.

TO HEAR ABOUT OLD MORTGAGES

Dauphin Court Fixes Tomorrow to Issue Zion and Grace Church Decrees

Unless objections be raised at the hearing to-morrow the Dauphin county court will be asked to enter decrees of satisfaction on ancient mortgages which have been satisfied against Zion Lutheran and Grace Methodist parsonages at 212 Pine and 216 State streets, respectfully. The first was filed December 10, 1868, and was for $2,200 and the other was filed February 26, 1870, and calls for $14,000.

Thomas Is Referee.—Al K. Thomas has been appointed trustee in bankruptcy for Stapf and Benfer, contractors.

Settle Railroader's Estate. — The court was asked by Auditor Edward F. Doehne to-day to confirm the audit of the amount of Emma L. Wearner, administrator of Harry N. Werner, a railroader. A fund of $650.39 was divided among the widow, nine children and two grandchildren.

To Build New Bridge.—The county commissioners' recommendation that a new bridge be built over Paxton creek, a mile and a half north of Progress was referred to the grand jury to-day by the Dauphin county court.

Building Permits.— Building permits were issued to-day as follows: Investor's Realty Company, remodeling 104 Locust street, $1,000; Max Schoendorf, remodeling 8-10-12 Fourth street, $3,500.

Boy Saves Blind Horse That Is Helpless in River

South Bend, Ind., Sept. 25.—Three women in a buggy stopped along the St. Joseph river, four miles northwest of here, the other afternoon for a picnic. The horse was blind and wandered into the river, drawing the buggy with it.

Unable to see, the animal kept to the middle of the river, and had swam half a mile downstream, drawing the buggy, when it was seen by a boy, who swam to the middle of the river, unhitched the horse and led it to shore. The buggy sank.

ROYAL CORRESPONDENCE

The Jugend, Munich, contains the following anecdote: The Czar of Russia sent the Kaiser 12 sacks of oats, upon which was inscribed: "As many grains as are contained in these sacks, so numerous are the number of soldiers I have still remaining." Thereupon the Kaiser replied: "I have only one white horse. Hindenburg by name; but he alone will be able to consume the entire quantity."

NOTED MEN WILL BE ON FACULTY OF U. OF P. WHARTON EXTENSION

Rotary Club Committee Will Get Into Campaign For Freshmen; Big Smoker at Engineers' Club Tomorrow

THEODORE J. GRAYSON

Prominent Corporation Attorney and special lecturer at the University of Pennsylvania on Corporation Finance and Public Utilities. He will be a member of the Wharton School faculty here.

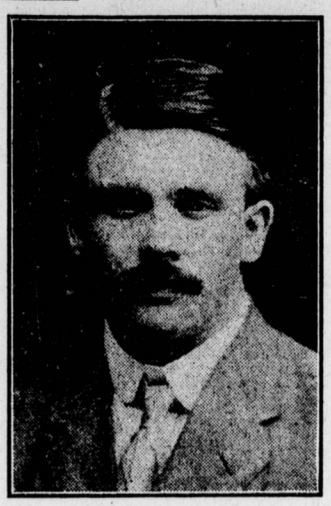

SOLOMON S. HUEBNER

Professor of Insurance and Commerce at University of Pennsylvania who will be a member of the faculty of the Harrisburg Branch of the Wharton School of Accounts and Finance this year.

Noted men in their respective lines will be on the faculty of the Harrisburg Branch of the University of Pennsylvania Wharton School this year. Among the new members of the faculty will be Theodore J. Grayson, prominent corporation attorney of Philadelphia, who is a special lecturer on corporation finance and public utilities; Solomon S. Huebner, professor of insurance and commerce, who was the expert to the congressional committee investigating shipping conditions, and Thomas Conway, Jr., professor of finance at the University, who will give the course in real estate this year.

Rotary Club to Help

At a luncheon to-day in the Hotel Columbus, Wendell P. Raine, secretary of the Harrisburg Branch of the Wharton school met the Wharton School Committee of the Harrisburg Rotary Club to talk over plans for the coming school year.

C. Harry Kain, chairman of the Rotary Club's committee, assured Mr. Raine that the full influence of the city Rotarians will be back of the campaign for new students and he announced that his committee will get busy at once to make this year's freshman class the largest in the history of the branch.

Smoker To-morrow

At the Wharton School smoker to be held to-morrow evening at 8 o'clock in the Engineers Club, the Rotary Committee members will be honor guests together with Dean McClellan of the University of Pennsylvania, several members of the local faculty and E. L. McColgin, secretary of the Chamber of Commerce.

Secretary Raine will take registrations every evening of the week except Saturday at the Chamber of Commerce, Kunkel Building.

GOVERNOR WILL BOOM EDUCATION

Outlines Some New Subjects For His Address on Legislation at York

In discussing the legislation which he will urge upon the next General Assembly at Philadelphia last night Governor Martin G. Brumbaugh showed that the demand of the people in the smaller towns and the rural districts for better educational advantages had been impressed upon him and he added to the list of subjects which he had already outlined a plan for schools which will meet the conditions of the times and also to improve life in the countryside.

The Governor reiterated his public improvement program, which he made known here during the summer, emphasizing flood control, waterways, highways and industrial legislation. The new subjects he discusses are agricultural conservation, education, the eight-hour law and the cost of living.

The Governor said that he would present his thoughts on the subject to the League of Republican Clubs when it meets at York to-morrow, planning to visit that city on his third tour of the State. The address is to be used by his friends in urging election of legislators favorable to the program of the Governor.

In his remarks, the Governor said about the new subjects:

"We must busy ourselves with the soil of Pennsylvania. It cannot be solved, this problem of the soil, in one year, and it may take twenty, but it must be done. It means a better grade of farming and a finer intensive system of agriculture, and to make the farmer realize the most of his possibilities the State must help. The same thing is true of finding a market for the farmer. He must have the assistance and co-operation of the Agricultural Department, and there is no better way for that bureau to assist than in aiding the farmer to find the best market for his products.

Labor and capital must approach the future with a spirit of co-operation. I am in favor of the eight-hour law, but I am opposed to the manner in which President Wilson had the proposition enacted into law by Congress. He says that the eight-hour day is not a matter for arbitration. To this I cannot agree. We submit matters of as great moment to the international tribunal at The Hague for adjudication, matters in which there are millions of dollars involved. We could do the same here, and the President's declaration that the eight-hour law is not a matter for arbitration is nothing more or less than a neat side-stepping of the question, such as he did in his Saturday's address.

"In this State we must keep careful watch on the relations between the workmen and their employes. To do this is one of the real big vital things of the future and should be in line with the constructive program that, changed into legislation, will make the Republican party impregnable in the State for at least twenty years.

"The high cost of living is a living problem that to my mind should be treated nationally and not by an isolated State. We are an industrial Commonwealth here in Pennsylvania, and our prices are fixed largely by the markets of the world. The high cost of living at least does not affect us more than any other State. Personally, I think that this is a matter for a national commission to take up and investigate. That is the only rational way in which the high cost of living can be traced to its real source."

Eight-Foot Ballot Will Be Marked by N. Y. Guardsmen

Albany, N. Y., Sept. 25. — New York State soldiers on the Mexican border will use an eight-foot ballot on election day according to Secretary of State Hugo. It will be the longest ever used in combined national and State election and the first "war ballot" since 1898 when American soldiers were on Cuban soil.

TALK ON CHURCH PUBLICITY

At a meeting of the Harrisburg Ministerial Association in Pine Street Presbyterian Church this afternoon, "Church Publicity" was discussed by V. Hummel Berghaus, city editor of The Patriot and C. Laurence Shepley, city editor of the Telegraph.

EXPECT SCHWAB TO TELL PLANS

Look For Disclosure of Steel Magnate's Scheme For Steelton

CHARLES M. SCHWAB

Charles M. Schwab, president of the Bethlehem Steel Corporation and one of the outstanding world figures in the steel business to-day; Eugene G. Grace, president of the Bethlehem Steel Company and for years closely associated with Mr. Schwab in his remarkable financial and industrial transactions; Edward F. Trefz, of Chicago, a recognized authority on Chamber of Commerce work and methods and accounted one of the most brilliant and fascinating orators in America to-day—this is the pretentious guest list which will feature the annual dinner of the Harrisburg Chamber of Commerce at the Masonic Temple on the evening of Monday, October 2.

Each of the three honor guests is to respond to a toast at the banquet. It is generally expected that Mr. Schwab will have something to say concerning his plans for the future in connection with the great undertakings at Steelton by his company. Mr. Grace will probably talk along the same lines.

Harrisburg Insurance Men Win Silver Loving Cup

Harrisburg was again brought to the fore last week by the announcement at the convention of the National Association of Life Underwriters, held at St. Louis, that the Central Pennsylvania Association won the silver loving cup offered by the various associations of the metropolitan district for percentage of increase in membership during the last year. This is quite a distinction for the local association of life insurance men, as the metropolitan district is composed of the strongest associations in the East, embodying the eastern states and such cities as New York, Philadelphia, Pittsburgh, Washington and others.

The delegates to the national association were E. R. Eckenrode, W. S. Essick, V. W. Kenney, John T. Shirley, A. A. Wert and F. L. Wright.

The cup was received at St. Louis in behalf of the Central Pennsylvania Association by the secretary, E. R. Eckenrode. It is now being suitably engraved at Washington with a record of the achievement of the Harrisburg association and will be displayed in the windows of Bowman & Co. this week.

The Central Pennsylvania Association is a purely voluntary body of life insurance men, organized for the betterment of the business of life insurance. Agents of all accredited companies are eligible for membership. The local association has had a steady increase in membership since its organization five years ago and takes in Dauphin and adjoining counties.

The Salons of Fashion Are Gloriously Ready For Your Selections of SUITS, COATS, DRESSES, SKIRTS and WAISTS

SUITS First of All, we have them for all occasions and in all fashionable shades and materials, in wool velours, broadcloths, poplins, gabardines and Bolivia cloth.

Next come the Serge Dresses, at **$11.00 to $30.00,** in navy and dark colors and also in silks and satins.

The finest Coats of all have just arrived, in warm and wintry wool velours, broadcloths and cheviots, in black, brown, olive green, taupe and Burgundy. We also have an exclusive and fashionable line of Skirts and Waists.

Fittings by B. Bloom, personally.

Bloom

19 North Third Street **Alterations Free**

RAILROAD RUMBLES

REFUSE TO PAY FOR WORK UNDONE

Western Railroad Executives Give Reason Why They Oppose Eight-Hour Ruling

Chicago, Sept. 25. — The basis of the opposition to the eight-hour law recently passed by Congress, which will result in litigation in an effort to prove it invalid, and possibly more serious consequences, is, according to the Association of Western Railways, the question of paying for work not actually performed.

In a statement issued by the executive committee of the association, an analysis of the payrolls of fifty-six western railways is given, purporting to show that in one year they paid $1,403,038.74 to engineers and firemen for which no actual work was done. Continuing, the statement says:

"This pay for service not performed was compulsory, not voluntary.

"The sole reason for it is found in the two little words 'or less,' which are included in the wage schedules of train service employes.

"Most of the present wage schedules in freight service provide at the outset that 'ten hours or less, 100 miles or less, shall constitute a day.'

"The words 'or less' make it compulsory on the railroad to give a full day's pay at least to every train service employe who is 'called for duty,' no matter how short a time he may actually work, whether he runs one mile or 100 miles.

"The difference between the actual mileage run or hours worked by a train crew and the 100-mile minimum which must be paid for is known as 'constructive mileage.'

"In the wage issue the train service employes demanded a full day's pay for 'eight hours or less, 100 miles or less.'

"The words 'or less' prove absolutely that the train service employes did not want a real 'eight-hour day,' as they claim, but that they did want to be paid for 'eight hours or less' the same wages they get now for 'ten hours or less.'

"Thus the demand was really for twenty-five per cent. more wages, with a further increase in the form of time-and-a-half for overtime, or eighty-seven and a half per cent. more than the present rate."

Specific case are quoted in which eleven engineers on western roads each earned over $3,000 in a year.

An engineer on the Atchison, Topeka and Santa Fe, says the statement, in one month made $264, running 6.3 hours per day, and for the year earned $2,875.77 or an average of $239 per month. An engineer on the Denver and Rio Grande working twenty-seven days in one month earned $246.86 in freight service and $16.10 additional for a round trip one day in passenger service.

RUMANIANS AND GERMANS DEADLOCKED

[Continued From First Page]

Petrograd, declaring no events of importance have occurred along the Russian or Caucasus fronts, is one of the laconic sort customarily issued by the War Office when decisive results in impending operations are lacking. It is probable, however, that adverse weather conditions are playing an important part in shaping events, hampering the activities of the combatants in various fields.

Official reports and private dispatches indicate that the Fall rains are interfering with the progress of hostilities on virtually all the battle fronts. In mountainous regions such as the Alpine districts and the Caucasus cold weather and snow add to the difficulties of the combatants.

Allies Progress in Macedonia

Russian, Serbian and French troops are continuing to make progress in the Florina region in an effort to open up the road to Monastir, according to Paris. The Russians, operating to the west have carried a hill by assault, the Serbians have reached the Serbian border north of Krusograd and the French scored advances in that region.

Bulgarian troops have beaten off attacks on Kaimakcalan Heights, and have driven to the west bank of the Struma on the easterly end of the line entente forces that were operating east of the river. In the center of the Macedonian front great activity by the entente artillery is reported.

On the Somme front in northern France heavy bombardments are in progress. London announces the repulse of a German attack. At Verdun the Germans attacked near the Vaux-Chapitre wood east of the Meuse but were easily repulsed.

Fully Armed Insurgents in Complete Control of Crete

London, Sept. 25.—Fully armed Cretan insurgents numbering 30,000 are in complete control of the island, according to a Reuter's Athens dispatch. Canean, Heraclion and other coast towns are in their possession.

American Aviator Dies Ignorant of Promotion

Paris, Sept. 25.—The aerial fight in which Sergeant Kiffen Rockwell, of Atlanta, Ga., was mortally wounded yesterday morning by a German airman, took place over the town of Thann. The body of the American aviator fell in reconquered territory in Alsace near the spot where Rockwell shot down his first adversary five months ago.

Rockwell was serving as a volunteer in the Franco-American Flying Corps on the Verdun front. A few hours previous to the engagement, he had been promoted to the rank of second lieutenant.

STEVENS GRAND ARMY MEETS

Thirty-two members of the "Grand Army" of the Stevens Methodist Church held their fifth annual reunion yesterday and attended the special services held in their honor in the morning. The Grand Army is composed of members of the church who are more than 70 years old.

RAILWAY CLUB HOLDS OUTING

Addresses by Prominent Reading Officials; Harrisburg Is Represented

Harrisburg and vicinity was represented at the annual outing on Saturday of the Reading Railway Club. It was held at Mineral Springs, Reading, and was attended by chief clerks, dispatchers, trainmasters and principal agents.

The speakers were P. J. Kelley, auditor of traffic, whose subject was "Station Efficiency"; General Superintendent J. E. Turk; Superintendent W. H. Keffer, of the Reading division, and F. J. Hagner, of the Shamokin division. Each referred to the big improvements on the Reading system and to the efficiency of the employes. Among those present from Harrisburg and vicinity were:

G. H. Levan and B. F. Keesey, of Steelton; D. I. Saussaman, of Hummelstown; N. B. Schurrman, of Carlisle; J. A. Cox, of Gettysburg; B. F. G. Graeff, of Columbia; D. G. Eshenbach, of Lancaster; E. R. Ways, of Hershey; J. W. McAdam, of Lebanon, and J. S. Klinedinst, of Harrisburg.

BANKERS' DELUXE TRAIN

Enroute to Kansas City, to attend the forty-second annual convention of the National Association of Bankers, 143 prominent financiers from the East and South passed through Harrisburg Saturday afternoon. The bankers represented many millions of dollars and traveled in one of the most expensive trains run by the Pennsylvania Railroad.

GENERAL MUTUAL ASSEMBLY SESSIONS

The annual meeting of the General Assembly of Mutual Beneficial Association Pennsylvania Railroad Employes, opened at Reading this morning. Harrisburg is represented by a delegation of 50.

Standing of the Crews

HARRISBURG SIDE

Philadelphia Division — 108 crew to go first after 3.40 p. m.: 128, 112, 129, 115, 124, 102, 127.

Firemen for 115, 102.

Brakemen for 108, 129, 115.

Engineers up: Maxwell, Baldwin, Bruebaker, Sober, Downs, Brooke, Speas, I. Gable, Layman, Lefever, Hubler, Black, Gehr.

Firemen up: W. J. Miller, Finkenbinder, Cover, Everhart, Killian, Herman, Walkage, Walters, Earhart, Bowersox, Welsh, Baker, Gilliums, Finnegan, Fisher.

Conductor up: Ropp.

Flagmen up: Hartman, Gehrett.

Brakemen up: Stimeling, Beale, Houdeshel, Looker.

Middle Division — 26 crew to go first after 1.55 p. m.: 18, 245, 29.

Preference, 9, 10, 2, 3, 6.

Engineer for 26.

Fireman for 36.

Conductor for 3.

Flagmen for 29, 9, 2.

Brakemen for 18.

Engineers up: Baker, Tettermer, Briggles, Leppard, Hummer, Howard.

Firemen up: Beisel, Morris, Sheaffer, Kepner, Howard, Jr., Snyder, O'Brien, Bruker.

Conductors up: Coup, Wenrick.

Brakemen up: Adams, Reed, Henry, Yost, Rhine, Foltz, Kistler.

Yard Crews—

Engineers for 16, 37, 52.

Firemen for 6, 16, 18, 2nd 24, 3rd 24, 28.

Engineers up: Sayford, Hoyler, Beck, Harter, Biever, Blosser, Malaby, Rogers, Snyder, Loy, Lelby, Fulton, Fells, McMorris, Runkle, Wise.

Firemen up: Keiser, Ferguson, Six, Hall, Brady, Desch, Graham, Fry, Dougherty, Eyde, McKillips, Hitz, Peiffer, Snell, Jr., Fleisher, Blottenberger, Weigle.

ENOLA SIDE

Philadelphia Division — 230 crew to go first after 3.45 p. m.: 213, 237, 224, 232, 212, 244.

Firemen for 213, 237.

Middle Division — 249 crew to go first after 4.15 p. m.: 119, 218.

Firemen for 104.

Conductors for 119.

Brakemen for 104.

Yard Bulletin — The following is the standing of the yard crews after 4 p. m.:

Engineers for 2nd 126, 134.

Firemen for 2nd 108, 1st 126, 1st 106.

Engineers up: Boyer, Kling, Turner, Reese, Kepford, Passmore, Trout Anthony, Nuemyer.

Firemen up — Eichelberger, McDonald, L. C. Hall, Hinkle, Brown, Liddick, C. H. Hall, Wilhelm, Bruaw, Clark, Waller.

THE READING

Harrisburg Division — The 11 crew to go first after 9.15 o'clock: 10, 16, 15, 22, 1.

The 68 crew first to go after 12 o'clock: 54, 71, 51, 67.

Engineers up: Massimore, Espenshade, Dilow, Woland, Fraunfelder, Wireman, Minnick, Fetrow, Marne.

Firemen up: Miller, Kroah, Yingst, Enterline, Folk, Brougher, Blumenstine, Cottenham, Stambaugh, Bricher, Longenecker, Brickley, Bowers, Sipe, Sweeley, Gamber, Eichleberger, Elicher, Clay.

Conductors up: Orris, Philabaum, Hilton.

Brakeman up: Ostot, Trone, Jonues, Lehman, Painter, Myers, Wise, Reham, Reidell, Rivers, Dye, Tolm, Lippert, Siler, Thomas, Miller, Redman, Folk, Hoffman, Smith.

Pimples Disappear

There is one remedy that seldom fails to clear away all pimples, black heads and skin eruptions and that makes the skin soft, clear and healthy.

Any druggist can supply you with zemo, which generally overcomes all skin diseases. Acne, eczema, itch, pimples, rashes, black heads in most cases give way to zemo. Frequently, minor blemishes disappear overnight. Itching usually stops instantly. Zemo is safe, clean, easy to use and dependable. It costs only 25c; an extra large bottle, $1.00. It will not stain, is not greasy or sticky and is positively safe for tender, sensitive skins.

Zemo, Cleveland.