EMPLOYES OF BOWMAN & COMPANY'S HARRISBURG AND CARLISLE STORES WHO

BOWMAN PICNIC AT GOOD HOPE MILLS IS DELIGHTFUL AFFAIR

Bowman and Company held their annual picnic at Good Hope Mills, the store being closed all day. Good Hope Mills, with the picnic grounds adjoining, are owned by the Bowmans who have developed the land for picnic purposes and in the course of the summer will erect a large pavilion there on the top of a knoll that overlooks the Conodoguinet creek.

Everybody connected with the store and many of their friends were on hand, from the founder of the firm down to the smallest office boy. Joe Wallazz, the financial expert, went to see that the financial rating of the store was kept intact. Joe had his mother-in-law and his daughter along. Both appeared to be about the same age—say eighteen years—and J. William Bowman was heard to remark that Wallazz shows the same good judgment in picking his relatives as he does in business. Harry Bowman had charge of the commissary and it was "some commissary." The Loysville band provided the music, the boys having been entertained by the various members of the firm at their homes the night previous, and delighted everybody with their skillful renditions of difficult numbers. The Victoria theater management took pictures of everything worth while and the large number of pretty girls and handsome young men kept the camera artist busy buzzing the crank all day. Yes, the reels, bathing pictures and all, will be on display next Friday. Arthur H. Hollis was caterer and the dinner was a real Harrisburg blub affair.

Those Cakes

But the biggest thing on the picnic grounds was the cake table—literally as well as figuratively. They were all baked by employes of the firm, 175 of them, and the committee gladly risked acute indigestion in the duty of tasting them all. Then they found that they were so good that the tasting all had to be done over again. Unquestionably the best cake baked was that of Miss Alice Musgrove, but as she happened to have been designated as head of the cake committee she modestly declined to be considered. So the prizes were awarded as follows Most novel cake, Miss Florence Eckenrode, of Carlisle; prize a cut glass basket; angel food cake, Miss Gertie Stouffer, prize, lace collar; ginger bread, Miss Blanche Scheaffer, of Carlisle, prize, tourist towels; pound cake, Mrs. Purdy, prize, boudoir cap; devil's food, Miss Jeanette Wallace, prize, pair of silk hose.

The Cake Bakers

Those who baked cakes were

The Misses Stouffer, Berrier, Hoffman, Holtzman, Madder, Maugan, Nichol, Carberry, Adams, Ernest, Galt, Boyer, Howe, Spangler, Klinepeter, Brighton, Demmy, Miller, Rhoads, Musgrove, Thomas, McCoy, Ayres, Murphy, Kramer, Cozzoli, Parks, Sutton, Pague, Stober, Bates, Asenowitz, Reese, Meck, Farrer, Loudenberger, Eckenrode, Snodgrass, Blessing, Kennedy, Harren, Platt, Shaw, Gerdes, Dunlap, Foster, Meyer, Garrett, Hoshower, Wallace, Starry, Peifer, Coan, Maugan, Stambaugh, Spratts, Stoner, McElhenny, Wynne, Delbo, Nangle, Glaser, Klavansky, McKelvy, Morgan, Conley, Morrison, Aldinger, Cornell, Van Ormer, Mrs. Oyster, Mrs. Walters, Mrs. Kelly, Mrs. Shatto, Mrs. Quickel, Mrs. Taylor, all of Harrisburg.

The Misses Marie Clipper, Archer, Doener, McCoy, Sheaffer, Johnson, Porks, Goodyear, Eckenrode, Brubaker, Marks and Mrs. Hertzler, Mrs. Eppley and Mrs. Purdy all of Carlisle.

Great Doings

The day was lively from start to finish. The Wobble Legs, led by E. J. Wells, played the Soft Fingers, captained by W. A. Singer, to a standstill, score 4 to 4, in a baseball game, and young and old made merry at the Shoot the Chutes. Masculine and feminine bathing costumes of the latest designs were on display. The swimming contests were won as follows: Tub race, Lewis Purdy; umbrella race and overhand swimming races, William Kertz.

The athletic events went off smoothly with the winners as follows Sack race, R. W. Lins; hurdle, W. H. Snyder; 50-yard dash for women, Miss Olive Dowden; 100-yard dash for men, Jesse Wells; fat men's race, A. S. Cohen; egg race, Miss Magdalene Duron; thin men's race, J. D. Wells, peanut race, Miss Annie Brighton; thin women's race, Miss Mary Morgan; pop drinking contest, Lewis Purdy; ball throwing contest, for distance; girls, Helen Etter; boys, David Rosenberg.

The day closed with songs and a program, during which Miss Nell First presented the prizes to the winners of the various events. "Bowmanuments," a prophecy of the future for the employes of Bowman & Co., was read by Mrs. Mollie Walters and "Imperialogues," a prophecy of the employes of the Carlisle store of Bowman & Co., was presented by Miss Bessie Weirman. Miss Josephine Howe, educational director of the Bowman stores, made a short speech, followed by a rising vote of thanks and cheers for Bowman & Co.

The committees in charge of the picnic follow:

Executive — T. P. McCubbin, chairman; Miss Josephine Howe, F. R. Royce.

East — H. M. Himes, chairman; S. W. Shumaker, H. Ritter, Mr. Handshew.

Decorations — L. J. Wells, chairman; Gordon Berkstresser, Clyde Burkholder.

Sports — H. B. Zigner, chairman; Miss Mary Morgan, Miss Edna Stram, Miss Bess Daron, S. W. Shumaker, P. H. Weaver, C. Burkholder, F. Smyser.

Transportation — C. R. Bowman, chairman; S. O. Caton, L. J. Wells, F. C. Mumma, F. E. Royce, L. H. Hilgaertner.

Program — J. M. Witmer, chairman; Miss Josephine Howe, W. A. Sigler, H. B. Shatto.

First aid — Mrs. E. C. Purdy, Mr. McGowen, Mr. Coogan.

Music and dancing — Miss Blanche Reese, chairman; Mrs. Mrs. B. Wynne, Gordon Berkstresser, Miss Eyler, Miss Spangler.

Signs — A. B. McCarter, chairman; A. Coogan, H. Weirich, William Cook, A. B. McCarter, Jr.

Prizes on sports — H. B. Zigner, chairman; S. W. Shumaker, Miss A. E. Krause.

Photograph — O. J. Kelly, chairman; T. J. McCubbin, H. H. Bowman, G. W. Parsons, H. Ritter.

Cakes—Miss Alice Musgrove, chairman; Miss Nell First, Miss Edna Miller, Miss Cora Shumaker, Miss Blanche Shaeffer, Miss Dorner.

Log—J. Firestone.

RULES GUARDSMEN NOT UNDER DRAFT

Judge Advocate Finds That U. S. Oath Does Not Obviate State Control

Washington, July 15.—With thousands of National Guardsmen already on the border doing patrol duty and additional thousands ordered to the border it was disclosed that the men who have taken the oath did not enter the federal army thereby, are not subject to the provisions of the Hay-Chamberlain national defense act and are still controlled only by the terms of their enlistment in the guard as a State organization.

Further Complications

An opinion to this effect has been handed to President Wilson by Secretary of War Baker, based upon an investigation of the National Guard situation by General E. H. Crowder, the judge advocate general of the army.

The judge advocate general' opinion served to complicate further the already much muddled up mobilization of the National Guard. The first step which should be taken to straighten out conditions on the border and in the mobilization camps so that there could be no question between State and Federal control, according to General Crowder, is for the President to draft the guardsmen into the federal service in accordance with the terms of the Hay-Chamberlain draft resolution which became effective on July 1.

Although President Wilson urged Congress to pass a resolution empowering him to draft the National Guard into the federal service for a period of three years and Congress yielded to his wish, he has not yet made the draft. According to prominent officials of the administration, the president has decided not to make such a draft now.

Conditions May Change

Thre is a possibility that conditions in Mexico may change, necessitating the draft in order that the army may be sent across the line to resist possible invasion or to meet the enemy. Also there is a strong probability that the failure of the President to make the draft may result in earlier relief for the Guardsmen who are being forced to do training camp work in a tropical region.

Administration officials admitted tonight that the storm of criticism against the methods of mobilizing the National Guard was increasing in proportions and the President might see fit to yield to it by ordering the guard back home. He has already yielded in part, they pointed out, by issuing his order that married men could be released from service so they might return to their positions and their families.

Carranza Says Good Will of United States as Averted War Crisis

Mexico City, July 15.—General Carranza, in an interview yesterday, said that the status of the negotiations with Washington was very satisfactory as the result of the good will shown to each other by Mexico and the United States.

"Thanks to this feeling of good will," the First Chief continued, "we will be able to avoid war. War is something I do not desire, but if there were no other remedy for the situation I would enter upon it."

General Carranza refused to discuss the situation as it relates to the possible action of President Wilson or of the Latin-American nations which offered to mediate. Within short time, the First Chief said, there would be incorporated in the Constitution of Mexico all the reforms which now find a place in the program of the Constitutionalists. In a large measure, he declared, some of these reforms already are in operation, and there remains only their incorporation in the fundamental laws of the country.

As to the holding of a presidential election, General Carranza said that it would take place as soon as the work of reconstructing the constitution had been completed and when the country was completely at peace.

The de facto Government, the First Chief asserted, will pass a law of amnesty so that all Mexicans who have left the country for one reason or another can return if they desire. Such a law will not be promulgated until the government is on a firm basis, because among some of the Mexicans now living abroad there are those who would return to conduct agitations and disturb labor conditions.

"As for myself personally, I do not care," General Carranza declared, "but I do care on account of the government and the country. The work of bringing about the political recontruction of Mexico is most difficult and must be carried forward under peaceful conditions. Let those Mexicans who are disturbers stay where they are until such time as the country has a constitution and a government. Then they can return and work."

52,000 Guardsmen From East Now Along Border

New York, July 15.—Fifty-two thousand National Guardsmen from the Department of the East are now at the Mexican border or approaching the border, Major General Leonard Wood announced to-day. Of these, New York has contributed 16,178. Pennsylvania is second with 12,799.

General Wood who returned to his headquarters on Governor's Island yesterday after an inspection of the citizens' military training camp at Plattsburg, said the camp was a great improvement over the ones at Plattsburg and other places last year and one of the finest camps ever held in the country.

Uncle Sam Going to Pay Dead-Broke Pa. Guardsmen

El Paso, Tex., July 15.—Oh, joy, Uncle Sam is going to take care of the dead-broke Keystone boys.

The payrolls came yesterday and the cash will be here not later than Monday. Uncle Sam will pay the Pennsylvania soldiers for the full time they spent in the Mt. Gretna camp and they will all have tobacco and ice cream money, even if their home State gave them only a letter of thanks from Governor Brumbaugh.

The War Department sent word today that payrolls should be signed from the day the men reported to their armories, June 22. That means a whole week's pay for the boys, or enough to tide them over until the next month's pay comes along.

Col. Glenn Assigned to Command of 18th Infantry

Washington, D. C., July 15. — The War Department made public yesterday an order detaching Colonel Edwin F. Glenn, chief of staff of the Department of the East, under Major General Leonard Wood, from the general staff and assigning him to command of the Eighteenth Infantry. He will relieve Colonel James S. Rodgers, who is ordered to remain unassigned.

Colonel Glenn's transfer created some comment, as he has been on his present duty only two years, although the regular tour for staff duty is four years. The order states that it is issued "by direction of the President."

Secretary Baker said in explanation that all available officers were being sent to the border and that Colonel Glenn's services were needed as a regimental commander. Major General Scott, chief of staff, and Adjutant General McCain refused to comment on the order.

Both Colonel Gleenn and Colonel Rodgers are well known here.

International Joint Body Will Probably Settle Differences With Mexico

Washington, July 15. — Solution of difficulties between the United States and Mexico appeared to-day to trend more and more toward settlement through an international joint commission.

Informal conferences between Acting Secretary of State Polk and Eliseo Arredondo, Mexican Ambassador-designate, it was indicated were developing questions for probable submission to such a body. General Carranza is said to approve the commission plan of settling differences as provided in the treaty of 1848 and State Department officials are believed to be willing to let negotiations take their course though preferring that adjustment be made through the present conferences. President Wilson, it is understood is not dissatisfied with the direction negotiations are taking.

PLACING PENNA. TROOPS ON LINE

[Continued From First Page]

Alpine and Marfa to the border as a result of repeated warnings that bandits are advancing to the Rio Grande to raid this exposed part of Texas.

Bandits Near Starvation

Ranches report that Mexicans in the district across the river, which has been a hot bed of outlawry are near starvation, and say they will be forced soon to raid the American side to get supplies.

Five or six hundred Carranzasoldieds are reported to be encamped across the river.

Estimates of the number of bandits reported moving toward the Big Bend vary from a few hundred to more than a thousand.

HAIG PUSHING GERMANS BACK TO THIRD LINE

[Continued From First Page]

Bazentin-le-Petit, Bazentin-le-Grand and Longueval. At this hour to-night it appears that there is only one point in these German trenches where the machine guns have not been put out of action and demolished completely.

Lacked Organization

For a space of 200 yards the British swept past a section of the trench where the Germans, refusing to yield, held out desperately for some time in a fashion characteristic of the fighting on the Somme.

Some of the prisoners taken to-day belonged to a battalion from different divisions rushed to the scene since July 1. They seemed to lack the usual efficient organization.

Where the British found the going good they carried their attack beyond the second line, taking guns and more prisoners and seeking to gain higher points on the ridge. Against these advance parties the Germans began to develop stronger resistance.

The success of the morning has won for the British a depth of three or four miles of terrain since July 1. This means also commanding British positions which obviously conform the German line in the Thiepval sector into a bad salient.

Virtually all the objectives were captured to-day in less than an hour. Two German colonels and a regimental staff and other prisoners found themselves in British hands before daylight had fairly broken.

All Traces of Turkish Resistance at Mecca Is Wiped Out by Arab Revolt

London, July 15. — The revolt against Turkish rule in Arabia is making progress, having resulted in the complete wiping out of all traces of Turkish resistance at Mecca, according to a Reuter dispatch from Cairo to-day.

After the fall of Mecca on June 13, says the dispatch, certain elements of the garrison continued their resistance in forts near the city. In order to avoid bloodshed the grand sheriff, in command of the Arabian forces, suspended attacks. The forts have now surrendered, according to to-day's advices, the capture of the Arabians including 28 officers, 950 unwounded men, 150 wounded, four guns and large quantities of material and munitions.

Since the proclamation of Arabian independence the total captures from the Turks include ten field guns, ten mountain guns, fifteen machine guns, 100 officers, 2,500 soldiers and 150 civil functionaries.

Austrians Claim Repulse of Italians in Trentino

Berlin, July 15 (By Wireless)—The repulse of heavy attacks by the Italians on the Austrian front in the Trentino between the Brenta and the Adige, is announced in the Vienna headquarters report of July 14. The statement says:

"Intense activity continues between the Brenta and the Adige. Strong Italian forces repeatedly attacked between Cimadieci and Monte Rasta, being in each case repulsed by our troops, who maintained all their positions, the enemy sustaining the heaviest losses."

Italian Destroyer Is Sunk by Austrian U-Boat

Berlin, July 15 (By Wireless) —The sinking of an Italian destroyer by an Austro-Hungarian submarine was announced in an official statement received here to-day from Vienna.

The announcement says:

"An Austro-Hungarian submarine on the afternoon of July 10 sank an Italian destroyer of the Indomito type.

"One of our naval air squadrons bombarded effectively military establishments and the railroad stations at Padua. The aeroplanes returned unharmed although they were shelled heavily by anti-aircraft guns."

Germans Admit British Have Penetrated Lines

Berlin, July 15, via London. — The continuation of the British attack on the German lines between Pozieres and Longueval resulted in their penetrating the German lines and effecting a gain of territory, the war office announced to-day. The British also have occupied Trones wood. The fighting is continuing.

Fighting is continuing although the attack has been stemmed, says the statement. The statement follows

"The British attacks which followed the first sanguinary repulse suffered by them north of the Somme led to heavy fighting. By his forces massed between Pozieres and Longueval the the enemy, in spite of the most severe losses, succeeded in penetrating our lines and gaining some ground. He also occupied the Trones wood.

"The attack has been stemmed, but the fighting is being continued.

"South of the Somme there was no infantry activity.

"Aside from futile actions undertaken by small British detachments, east of Armentieres, in the region of Angres, in the Neuville sector and Northeast of Arras, nothing of importance occurred on the rest of the front."

TREAT ITALIANS AS BELLIGERENTS

By Associated Press

Rome, July 15. — The Berlin Bankers' Association, according to the Stefani News Agency, has circularized all banks in Germany, instructing them that henceforth, by request of the Imperial Foreign Office, Italians are to be treated as subjects of a belligerent state, in other words, that payments to Italians in Germany are to be stopped. The attitude of Germany toward Italian subjects in Germany and Belgium is causing much resentment here.

IMPROVEMENTS NEEDED AT CAMP

Probability That State Will Have to Spend Money For Roads and Water Soon

It is probable that demands will be made that Pennsylvania's State authorities take steps to improve not only roads but other conditions at the Mt. Gretna mobilization camp before the proposed camp for recruits is made permanent. The tentage shipped from the State arsenal last night to provide a camp for the recruits which it is expected will be sent there was explained to-day by Adjutant General Stewart as an advance move. The adjutant general insisted that nothing had been determined about the way the recruiting was to be handled.

It is known that there were severe criticisms made of the roads within the camp site before the Governor gave the order to proceed with work and that the lack of any roads worthy the name affording communication between the brigade camps was noted and will probably be heard from before long. Another matter which has been heard of at Washington is the water supply. There were times during the recent mobilization when the water supply was not adequate and the lack of a duplicate plant in the event of a break in the existing plant is a matter of considerable comment. There have been other things, too.

The policy of the State regarding its military establishment has been criticised from time to time as parsimonious, but it seems to be best exemplified at Mt. Gretna.

Standing of the Crews

HARRISBURG SIDE

Philadelphia Division — 106 crew to go first after 2 p. m.: 120, 119, 127, 128, 126, 109, 107, 110, 115, 116, 118, 105, 114.

Engineer for 115.
Firemen for 105, 126.
Conductor for 116.
Flagmen for 107, 109, 116.
Brakemen for 105, 106, 112, 115, 116, 118, 120, 120.

Engineers up: Howard, Simmons, Sellers, Layman, Keane, W. C. Albright, Gray, Yeater, Hubler, Baldwin, Martin, J. H. Gable, McGuire, Brubaker, May, Brooke, Wenrick, Hogentogler.

Firemen up: Bones, Miller, Herman.

Conductors up: Gallagher, Myers, Looker, Ressing.

Flagmen up: Hartman, Helem, D. Krow, Brown, Umholtz.

Brakemen up: Enders, Border, Kersey, Purnell, Wiebner, Coulter.

Middle Division — 21 crew to go first after 2 p. m. 108, 17, 241, 238.

Engineers for 21, 108, 17.
Firemen for 21, 108, 17.
Flagman for 108.
Brakemen for 108, 17.

Engineers up: Grove, Briggles, Shirk, Baker, Bennett, Tettermer.

Fireman up: Hunter.

Brakemen up: Rhine, Schmidt, Fleck, Sebeilst, Musser, Reed, Lenhart, Eichels.

YARD CREWS—HARRISBURG

Engineers up: Biever, Rodgers, Snyder, Long, Lieby, Fulton.

Firemen up: Lougherty, Eyde, McKillips, Ewing, Peiffer, Fleisher, Weigle, Benger, Wagner.

Engineers for 1st 8, 1st 22, 36, 58, 2 extras.

Firemen for 2, 6, 2nd 8, 36, 2 extras.

ENOLA SIDE

Philadelphia Division — 235 crew to go first after 2 p. m.: 209, 212, 241, 207, 228, 204, 228, 204, 238, 213, 216, 242, 218, 227, 239, 202.

Engineers for 204, 239.
Firemen for 213, 238.
Conductors for 204, 213, 239.
Fireman for 202.
Brakemen for 212-2, 219, 227, 238, 241.

Conductors up: Flickinger, Shirk, Walton, Carson, Sturgeon, Nicholas, Hasson, Cooper, Murlatt.

Flagmen up: Goodwin, Wanbaugh, Crosby.

Brakemen up: Long, Yost, Riley, Gayman, Stover, Marks, Shade, Felker, Morris, Lutz, Hoops.

Middle Division—118 crew to go first after 2.20 p. m.: 110, 116, 26, 111, 107, 225, 236.

Engineers for 118, 116, 26.
Firemen for 118, 110, 26.
Flagman for 26.
Brakemen for 110, 26, 111.

YARD BULLETIN — ENOLA

The following is the standing of the Yard Crews after 4 p. m.:

Engineers up: Smith, Branyon, Bretz, Reese, Troup, Anthony, Neumyer, Rider.

Firemen up: Wilhelm, Linn, C. H. Hall, Handiboe, L. C. Hall, Sellers, Bruaw, Smith, Bickhart.

Engineers for 2nd 126, 3rd 124, 110.
Firemen for 2nd 108, 134, 130, 110.

THE READING

Harrisburg Division—14 crew first to go after 8:45 o'clock: 11, 16, 24, 4, 17, 10, 19, 3, 7, 71, 11, 2.

Eastbound—66 crew first to go after 6 o'clock: 54, 68, 57, 63, 70, 55, 56.

Engineer for 67.
Firemen for 55, 70, 1.
Conductors for 56, 70, 4, 14, 17.
Brakemen for 54, 55, 70, 3, 4, 7, 15, 16, 17, 19.

Engineer up: Wyre.
Firemen up: Miller, Martin, Geib.
Conductor up: Snyder.

Brakemen up: Galbraith, Parmer, Smith, Taylor, Pletz, Shultz, Painter, Davis, May, Hershey, Cocklin, Kinderman, Meals, Seighman, Heckert, Wise.

Eight Mines Closed by Strike of 10,000 Men

Shenandoah, Pa., July 15. — Ten thousand employes of the Lehigh Valley Coal company's colleries in the Shenandoah and Centralia districts struck yesterday tying up eight colleries, because the company refused to pay the employes until after quitting time.

This is a new situation that has arisen since the new agreement between the operators and the mine workers.

MAY RAZE REAR WALL OF HOTEL?

Ejectment Case Involving Hostelries Hinges on 3-inch Strip of Ground

Issue to-day of a writ of ejectment against Joseph Armento, proprietor of the State Capital Hotel, by John Russ, proprietor of "The Antlers'" Hotel, may or may not mark the settlement of a peculiar suit which has attracted the curious attention of realty men, contractors and lawyers for a couple of years.

A triangular strip of ground three and a half inches wide is the cause of the dispute.

Armento's hotel fronts on Walnut street and the rear windows of his property overlook the yard of Russ' property. The Russ hotel fronts on Strawberry street. The rear line of the two properties is the cause of the dispute. Russ claimed that the rear wall of the State Capital Hotel was built on a diagonal line upon his land. The wall, he contended, extended over a triangular strip three and a half inches wide at one side and tapering to nothing at the other side. The strip extends the full frontage of the Armento property, twenty-three and a half feet.

Frequent efforts had been made to settle the question of ownership, and, it is said, that an agreement had practically been completed whereby Armento had agreed to pay several hundred dollars for the additional. Russ, however, wanted the State Capital windows overlooking his yard to be boarded up, and the refusal of Armento to comply with this request, it is said, led to the courts. A Dauphin County Common Pleas jury decided that Russ was the rightful owner of the property.

If the jury's verdict is actually carried out, realty men, contractors and lawyers declare, Armento will undoubtedly be compelled to move his rear wall from the Russ property, as he is by law a trespasser. This would mean that the rear wall of the State Capital Hotel will have to be torn down.

Try Telegraph Want Ads

HAY NAMED FOR COURT OF CLAIMS

Chairman of House Military Affairs Committee Nominated For Judgeship

By Associated Press

Washington, July 15. — President Wilson to-day nominated Representative James Hay, of Madison, Va., chairman of the House Military Affairs Committee, for judge of the United States Court of Claims to succeed Judge George W. Atkinson, who retired on age.

Mr. Hay has represented the Seventh Virginia district in Congress for 20 years and since his youth has been a power in the Virginia Democratic political organization.

Since the preparedness campaign began two years ago he has been the foremost champion of the National Guard as the nation's main reliance for defense and to him more than any other one man in Congress was due the defeat of former Secretary Garrison's plan for organizing a federal continental volunteer army as a reserve behind the regulars.

Comes as Surprise

The Court of Claims judgeship is a life office with a salary of $6,000 a year and after ten years' service the holder may retire on full pay. Mr. Hay is now about 65 years old.

The nomination came as a surprise as Representative Hay's name had not been mentioned among the numerous applicants.

Representative Dent, of Alabama, ranking Democratic member, automatically will become chairman of the Military Committee.

DEPUTY DIES FROM WOUNDS

By Associated Press

Paris, July 15. — Duke De Rehan, member of the Chamber of Deputies from the Department of Morbihan, died yesterday in a hospital at the front from wounds received on the preceding day in the battle of the Somme. After being wounded before Verdun he received the cross of the Legion of Honor

SUBMARINE HERE WITH VALUABLE CARGO

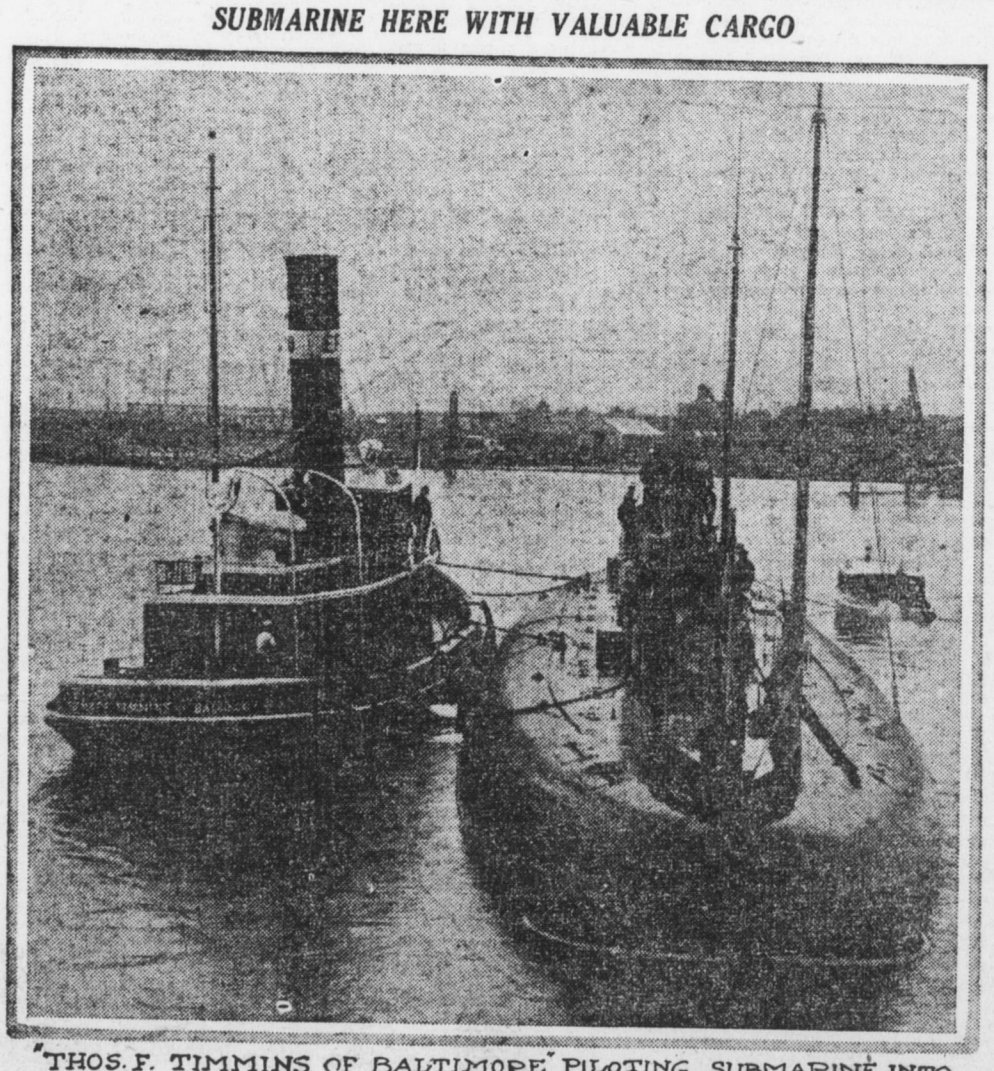

"THOS. F. TIMMINS OF BALTIMORE" PILOTING SUBMARINE INTO HARBOR. ©INTL. FILM SERVICE

Baltimore, Md., July 15.—With a cargo of drugs and dyes for this country, the giant German submarine Deutschland has been declared a commercial vessel, free to go and come at will.

There are no torpedo tubes on the Deutschland; she carries two 3-inch guns, for defensive purposes only. The successful termination of her cruise will tend to remake all laws of maritime law, in the opinion of naval experts and diplomats. She will leave shortly for Germany .