DELEGATIONS FROM LARGE CITIES HERE FOR ENDEAVOR CONVENTION

BISHOP SWENGLE TO GIVE WELCOME

Harrisburg Clergyman Has Enviable Record as Endeavor Worker

Bishop U. F. Swengle, of this city, will welcome the delegates to the Christian Endeavor convention tonight. He is one of the leders in State Endeavor work.

Uriah F. Swengle was born near Middletown, Pa., October 28, 1846. He was the son of a Pennsylvania farmer, of German extraction. At the age of twelve his life was greatly imperiled by an accident. At fourteen he was converted and at sixteen he became a member of the Evangelical Church. The foundation of his education was laid in the home, prior to entering the public schools. At the age of sixteen he began his career as a public shoolteacher. He was engaged in this work four years. Before he was eighteen years old he enlisted in the United States army and served almost ten months in the closing period of the war of the rebellion. The closing of the war shortened the term of his enlistment. While in the army he was a leader in the religious meetings held in his company. After being discharged he re-entered Union Seminary at New Berlin, Pa., which later became Central Pennsylvania College and now has been consolidated with Albright College.

At the age of twenty years he was licensed by the quarterly conference as a preacher on trial and became assistant pastor. In March 1867 he was licensed by the Central Penna. Conference of his church to preach and was received into the conference and stationed on Wyoming Circuit. He has served a number of the principal charges of his conference and has been presiding elder twelve years. He has been trustee of his conference and as a representative of his conference and a trustee of Albright College for many years. Since 1883 he has been a member of the General Conference of his church at every quadrennial session.

He has been editor of the Sunday-School Literature of his denomination and the author of the Modes and Methods of Sunday School Work and of "A Manual of the United Evangelical Church," besides a number of tracts. He has represented his church in ecumenical Conference proceedings, is a State and national trustee of the Anti-Saloon League, was a delegate to the Inter-Church Congress in New York and to the Inter-Church Fereration Council in Philadelphia and in Chicago.

In his annual Conference he is president of three of the auxiliary societies, viz., The Educational Aid Society, The Church Extension Society and the Evangelical Historical Society. He served as secretary of his conference eleven years and has been the secretary of the General Conference from 1898-1910. Since 1891 he has been a member of the Managing Board of the Keystone League of Christian Endeavor, the denominational young people's society, and was president of that Board. He is a member of the Pennsylvania C. E. Union Executive Committee and has been for 20 years a trustee of the U. S. C. E. He was secretary of the Board of Missions from 1894-1910 and a member of the executive committee of the Board. He is also a member of the Board of Church Extension of the United Evangelical Church. His alma mater conferred on him as a surprise the honorary degree of Master of Arts, and in June, 1905, Richmond College conferred on him without solicitation on his part, the degree of Doctor of Divinity. In 1910 he was elected Bishop of his Church. He has two years more to serve in that office.

The Campaign For Millions

Goals for Pennsylvania Christian Endeavorers to be achieved by July 1, 1917.

50,000 New Converts uniting with the Church.
50,000 New Endeavorers.
50,000 New Dollars for Missions.
50,000 New Advocates of the Peace Union.
500 New Societies.
5,000 New Comrades of the Quiet Hour.
2,500 New Legionaries.
1,000 New Christian Endeavor Experts.
250 New Life Work Recruits.
2,000 New Subscriptions to the C. E. World.
10,000 New Subscriptions to the Penna. C. E. Bulletin.

Following the great International and World's Convention at Chicago, July, 1915, the Penna. State Union accepted and set the above goals as her apportionment in the Campaign for Millions. We ask and will look to each county to present the campaign to their societies, assumming their proportionate share and reporting regularly to the State Secretary the results being accomplished.

MANY PROMINENT ENDEAVORERS ABOARD PHILADELPHIA SPECIAL

BERT E. RUDOLPH,
President Philadelphia C. E. Union.

WALTER G. McHENRY,
Formerly President Philadelphia C. E. Union.

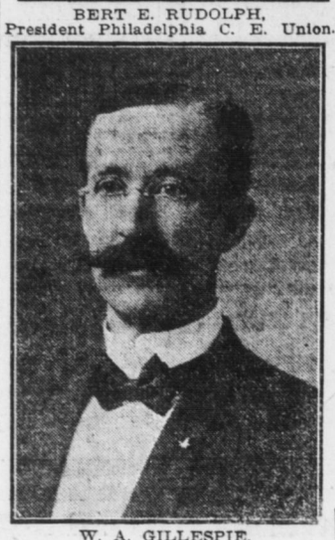

W. A. GILLESPIE,
Of Philadelphia, Formerly Transportation Superintendent.

ALFRED W. BOWMAN,
Philadelphia Superintendent Transportation State C. E. Union.

The Philadelphia delegation arrived with a special train at 11.30 o'clock this morning. Many prominent endeavorers were aboard and others will also attend the convention during this week.

Following is the Philadelphia delegation:

James R. Wilson, Mrs. James R. Wilson, Jas I. Wilson, Jr., Wayne Moyer, Mrs. Geo. Peace, Miss Anna Shuster, Miss Grace Pressgrave, Miss Mary Birch, Mr. Walter M. Lewis, Alfaretta Miller, Eleanor K. Miller, Elizabeth Williams, Martha Milligan, Mrs. J. E. Williams, Miss G. Yarling, Miss Jennie Shipley, Miss Mary Orr, Mr. Alfred Hoffler, Miss Jennie Kern, Walter McCausland, Mr. O. M. Tressler, Mrs. O. M. Tressler, Miss Helen Tressler, Miss Jennie Fagley, Miss E. Benedict, Miss Rebecca Irvine, Miss Ella West,, Mrs. A. M. Knox, Mr. Geo. Bedlow, Miss Anna Hess, Miss Kathryn Fischer, Mr. Paul Keller, Mr. Gustav Grissman, Mrs. H. S. Welker, Mrs. P. E. Spillman, Mrs. Walter G. MacHenry, Mrs. Walter G. MacHenry, Miss MacHenry, Richard L. Turner, Elwood Young, Russell Green, Miss Elva Even, Miss Mary Nixon, Miss Mabel Winterbottom, Miss Jennie Gordon, Mr. David W. Roland, Miss Frances M. Pool, Miss Margaret Cairns, Miss Lillie M. Meill, Miss Laura M. Stockton, Miss Frances M. Ingesinger, Miss Helen M. Kessler, Miss Archibald Garvin, Miss A. Evelyn Gledhill, Miss Agnes Andrews, Miss Anna Ambrose, Miss Nellie Ambrose, Miss Katherine Brown, Mr. Norman McKalvey, Miss Edith Turner, Miss Elsie Beaven, Miss Lillie Cavenaugh, Miss Lulu Miller, Miss Funk, Miss Edith Woodrow, Miss Mildred H. Gillespie, Mr. Ramond C. Downs, Miss Sara Lambert, Miss Sallie S. Taylor, Mrs. A. Davis, Miss Adelaide Peters, Walter S. Beard, Miss Lottie Swales, Mrs. Wm. Dawson, Miss Agnes Andrews, Mr. Burt Rudolph, Mr. Russell Crawford, Mr. Walter G. Michener, Mr. Thos. B. Bleakley, Miss Carrie Hamburg, Miss Frances R. Graham, Miss Mary Emsley, Miss Mary L. Orr, Miss Tillie Wilson, Miss Florence Wilson, Miss Louise Dauber, Miss Elsie Allan, Miss Estelle Halloway, Mr. Louis Brown, Miss Florence Orr, Miss Mayme Jester, Mrs. H. S. Welker, Mrs. E. Van Toom, Mrs. Ethel D. Orr, Mrs. Josephine E. Disher, Miss Ruth Hoffman, Miss Bertha Craddock, Miss Annie Mayer, Miss Ethel Hill, Miss Eva Baldwin, Dr. W. H. T. Collins, Miss Anna Daube, Mr. Wm. Mann, Mr. A. C. Laudenslager, Mr. Wilbur V. Hopkins, Miss Bessie Curvan, Mr. Norman Bruner, Mrs. Norman Bruner, Ingersoll Olmstead, Miss E. Henderson, Miss Margaret McCutcheon, Mr. Hollis Danley, Miss Ruth M. McFadden, Miss Ruth Parker, Mr. V. O. Warner, Miss Anna Shaw, Samuel Horne, Allan McDonald, Mr. John Shaw, Mr. P. Boehm,, Mr. H. Wheaton, Mrs. H. P. Zecher, Mrs. Anna McMullen, Miss Edith Riley, Mr. Russell Craft, Miss Mabel Lane Baxter, Miss Beulah E. Harris, Miss Emma Irvin, Miss Florence Irvin, Mr. E. Russell Quay, Mr. Wm. Clare, Mr. Mervin Rosenberger, Mr. Clarence Williams, Mrs. Bertha Craddock, Mrs. Ruth Hoffman, Mrs. Lillie Kern, Mrs. Florence Klose, Mrs. Clara Greene, Mrs. W. B. Bortz, Mr. Clifford Shepherd, Mr. Earl Reamer, Miss Kathryne Benner, Miss Mary Peterson, Miss Margaret Nelson, Mrs. Nelson, Mr. David E. Moyer, Mrs. C. H. Matten, Miss Elizabeth Snyder, Miss Florence Simmers, Miss Emma Buck, Miss Eleanor Young, Mrs Chas. D. Jorney, Mr. Ellison Kirkwood, Mr. Henry Brown, Mr. Horace Lynam, Mr. Alfred Y. Hendricks, Mr. Ellsworth E. Jackson, Mr. Samuel Stewart, Mr. James Morgan, Miss Kate Bergey, Miss Sarah Cotlenthin, Mrs. C. G. Hoffman, R. Nelson Streaker, Daisy Dunkelberger.

The following is a list of Lebanon delegates to the Convention:

Mrs. Aaron Binner, Miss Bertha Snyder, Miss Stella Walters, Mr. A. G. Light, Mr. and Mrs. Alfred Abrahams, Beulah Risterhott, Aaron Bomberger, George H. Shaeffer, Harry A. Leese, Mrs. H. A. Leese, George F. Miller, Mrs. George F. Miller, Miss Maggie Miller.

Prominent Churchmen State C. E. Officers

Prominent churchmen from all parts of Pennsylvania are among the officers of the State Christian Endeavor Union. They are as follows:

Dr. Clarence H. Chain, Philadelphia, president; H. B. McCrory, Pittsburgh, secretary; Harry W. Keller, Pittsburgh, treasurer; vice-presidents, the Rev. Floyd W. Tomkins, Philadelphia; the Rev. W. A. Jones, Pittsburgh; the Rev. R. G. Bannen, Williamsport; the Rev. H. E. Wieand, Bedford; J. A. Boyd, Wilkes-Barre; the Rev. George T. Webb, Philadelphia; H. J. Heinz, Pittsburgh; Bishop U. F. Swengel, Harrisburg; the Rev. C. E. Shaeffer, Philadelphia; J. Henry Stauff, Pittsburgh; the Rev. Lee Gaul, Chester; the Rev. George A. Long, Pittsburgh; Frank L. Dershem, Lewisburg; the Rev. Cloyd Goodnight, Uniontown; the Rev. L. Walter Lutz, Chambersburg; George McDonald, Altoona, and the Rev. R. C. Stewart, Polk; department superintendents, junior, C. C. Culp, Gettysburg; intermediate, E. J. Huggins, Harrisburg; Christian citizenship, Dr. B. W. Swayze, Allentown; evangelistic and quiet hour, the Rev. J. Sala Leland, Pittsburgh; introduction, Miss C. M. Rhodes, Reading; press, the Rev. Walter B. Greenway, Philadelphia; prison, Miss Anna B. Cunningham, Uniontown; missionary, Miss Grace D. Reimer, Easton; floating, the Rev. H. P. McHenry, Philadelphia; transportation, Alfred W. Bowman, Philadelphia.

Officers of Dauphin County Christian Endeavor Union—John E. McCullough, 804 North Sixteenth street, president; Benjamin Whitman, 420 The Donaldson, vice-president; Miss Bessie E. March, 410 South Thirteenth street, secretary; Charles R. Bartley, 1924 Bellevue road, treasurer; Miss Margaret Beshore, 235 Swatara street, Steelton, corresponding secretary; district vice-presidents, Oliver S. Row, Williamstown; J. B. Martin, Middletown; William C. Hoy, Millersburg; Charles McCoy, Steelton; Frank S. Montgomery, Camp Hill; A. F. White, Penbrook; Harry Laucks, Hummelstown; department superintendents, junior, E. J. Huggins, 135 South Twenty-ninth street, Penbrook; intermediate, Harold E. Eckert, 125 Sylvan Terrace; good citizenship, C. N. Jackson, Middletown; quiet hour, the Rev. A. K. Weir, Steelton; missionary, the Rev. Charles A. Huyette, Steelton; efficiency, Charles W. Black, Steelton; transportation, Paul A. Strickler, Hummelstown; press, Elmer S. Schilling, 1110 Montgomery street, Harrisburg.

Policy of the Pennsylvania Christian Endeavor Union

To be Adopted by the County and Local Unions and Societies July 1916 to July 1918

SOCIETY STANDARDS

1. A Junior or Intermediate Society in the church.
2. At least 20 per cent. of the active members C. E. Experts and the Efficiency Campaign the basis of the society work.
3. At least 25 per cent. of the active members enrolled as Comrades of the Quiet Hour, and 10 per cent. as Legionaries.
4. An offering annually to county and State work.
5. Furnish statistical report annually to county and State officers.
6. Represented at county and State conventions.
7. Observe Christian Endeavor Week and Penna. Endeavor Day.
8. At least ten subscriptions to the Penna. C. E. Bulletin and three to the Christian Endeavor World.
9. Special study class conducted, either missions, citizenship or personal work.
10. Decision Day for Associate Members and special and prayerful attention to this department of our work.
11. Adopt and put forth every effort to achieve the society apportionment in the Campaign for Millions.

All societies meeting seven of the above conditions and holding them for a period of six months, provided conditions 4, 5 and 8 are among the number, will be enrolled as "Front Line Societies," and be awarded a certificate by the State Union.

All societies gaining and holding all eleven conditions a period of one year to be awarded a banner by the State Union and be known as "Front Line Banner Societies." This to remain with them a period of one year, but if conditions are met for a period of two consecutive years, the banner becomes theirs permanently.

COUNTY STANDARDS

1. County must be organized into a County Union, reaching all Christian Endeavor Societies in the County.
2. County convention or rally held annually.
3. Statistical reports sent to State Headquarters annually.
4. County apportionment for State work paid in full.
5. County apportionment of Campaign for Millions acopted and apportioned to the societies.
6. Society Standards adopted and societies urged to adopt same.
7. Branch or local Unions organized wherever practicable.

All counties fulfilling the above conditions upon proper notice to the State Secretary will be awarded a banner by the State Union and be known as "Front Line Counties."

All counties reporting three-fourths of their societies as "Front Line Societies," and having also met the "Front Line County" conditions will be enrolled as "Efficient Counties" and receive proper recognition from the State Union.

WHAT EVERY KEYSTONE ENDEAVORER SHOULD KNOW

The work the Pennsylvania Christian Endeavor Union is doing.

State Campaigns and the part each county is taking in them.

Best methods and plans for society work.

How to handle the weekly prayer-meeting topics.

If you need assistance on any Christian Endeavor subject you can get it.

PITTSBURGH SENDS BIG DELEGATION

Allegheny County Endeavorers Headed by State Finance Chairman

Allegheny county, including Pittsburgh and vicinity Christian Endeavorers arrived today with a large edelgation and many of the special uniforms with them for parade day.

The Allegheny county delegates are:

Clara Bard, A. P. Woods, Edgar J. Lewis, Lillian Foreman, Hazel Crane, A. H. Brownwell, P. L. Shoup, Frances Hardy, Edna L. Reese, Margaret Kirkadden, Lillian Kirkadden, Fannie E. Detrick, Virginia S. Hall, C. Dora Cook, Estella M. Wagner, W. Harry Harbison, Clarence Reefer, Carolyn Schneider, Carrie Ackman, Alona M. Allebaugh, Mary E. Sankey, Minnie Watson, Nellie Watson, Cecelia R. Lewis, Huldah K. Stewart, Ted Stephens, Howard Haines, Geo. MacLeod, Jean MacLeod, Florence Thompson, Wm. MacNiven, Catharine Grundman, Eleanor Grundman, Ellsworth L. Jackson, Hilda Henry, Charlotte Gray, Lydie Gromie, Hessie J. McEwen, Rev. T. R. Schonale, Eva Stouffee, Albert F. Smith, George E. MacMillan, Minnie M Nichons, Grace Myers, Mildred Garhart, Edna Garbart, Lora Kiefer, Rev. N. D. Swank, W. E. Allen, Sarah B. Cliss, Hazel McClure, Dorothy A. Hill, Arthur Dell, Mrs. Arthur Dell, Nellie G. McClintock, Etta M. Springer, Jamie Owens, M. Grace Anderson, Howard Haskin, C. W. Cain, Ray Craig, Mabel Shearer, T. W. Kalmeyer, Geo. W. Porter, Herbert B. Bolt, Janet Little, Edna Little, Mamie M. Rockwell, Grace Gelder, Mabel Whitehead, Bess Ritchey, Lorna Nestle, Minnie Schobet, Ella Meyerrose, Freda Koch, Emma Hickey, Elizabeth Houston, Karl Korb, Mary Korb, J. M. Dixon, Ruth Gould, Ruth Harbison, Hattie Shearer, Millie D. DuVall, Nellie M. Ford, Dora Pfannenschmidt, Edna Pritchard, Margaret Fife, Mrs. W. R. Nelson, Annabelle S. Mendenhall, Mary L. Alan, Edgar S. Ambrose, Thos. B. McCafferty, Lena Mortag, Sestie I. Gibson, Anna Martin, Adelaide Kamerer, Gertrude Raobe, Helen Walker, Margaret Walters, Flossie Morris, Nora McConnell, C. L. Cook, Chas. E. Barr, Marion Bicknell, Luella Northey, Myrtle Northey, Nellie Hawk, Sadie Wiggins, Jessie Stonesifer, Ralph Otte, Margareet M. Martin, Jean Baxter, Mabel Sawhill, Margaret K. Morgan, Ida Bennett, Margaret Zeigler, Margaret A. Spencer, Wayne Culley, Edna Schiver, Marcella Schiver, C. E. Willis, Jessie Robertson, Mary Irwin, Marjorie Stewart, Jos. Rule, Wm. J. Estep, Carol Morton, Daisy Herriott, Alice Griffith, A. H. Neel, Melverne Iiams, Alice Spriggs, Hazel Smith, Ora Work, Mabel I. Guttery, Florence Ward, Laura R. Driehorst, Lillie Hopkins, Lena Ulmer, Helen Homes, Jennie Gantz, B. F. Eaches, Jr.

Livewire C. E. Workers

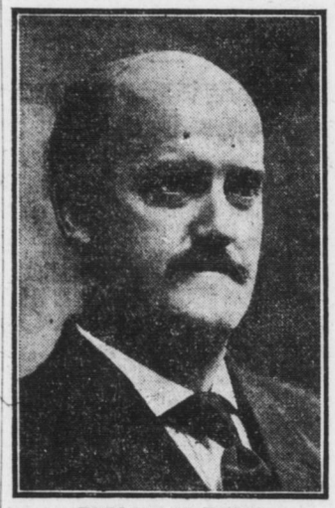

WILLIAM N. YATES

Rev. William N. Yates has been a C. E. Worker for nearly thirty years, He joined the C. E. Society in Findlay, Ohio, during his course in Findlay College. Two years after his graduation he was elected president of his Alma Mater, which office he resigned to take charge as pastor of the Church of God in Philadelphia. There he was associated with the leading C. E. Workers, and was one of the speakers at the State Convention held in Harrisburg in 1898. His subject at that time was "OUR MARCHING ORDERS." At the International Convention at Detroit in 1899, he delivered an address on "Getting Out of the Ruts." In 1902 he was elected President of the Pennsylvania Christian Endeavor Union and served two years. During those two years he presided at the State Convention in Pittsburgh, in 1902 and delivered in address at the International Convention in Denver in 1903, on "Going Forward." In 1905 he moved to Ida Grove, Iowa, and in 1907, addressed the State C. E. Convention in Des Moines, Iowa. He has also addressed State conventions in Delaware and Maryland. He accepted a call to Fourth Street Church of God in Harrisburg in November 1910. He is at present a trustee of the United Society, representing his denomination in that office.

In the general work of his denomination, he is a member of the Broad of Missions and President of the Board of Trustees of Findlay College. In his own Eldership, he is a member of the Standing Committee, the Board of Missions, the Incorporate Board and the Board of Education. In 1899 he was married to Miss Adah M. Gardner who had charge of the Art Department of Findlay College. Mrs. Yates has been his constant companion and real inspiration. They have two sons,—one a physician in Des Moines, Iowa and the other a talented amateur musician.

General chairman, the Rev. E. E. Curtis—A man with a broad vision, and one who knows how to do big things. He is a consecrated Christian minister and an enthusiastic endeavorer.

Secretary, Miss Nelle M. Liddick—Has been actively engaged in Christian Endeavor service for several years and is a faithful, dependable, sweet spirited, and holds a popular place in the estmation of all.

Treasurer, Chamler C. Groff—He is the man with a job big neough, and he is big enough for the job. We feel that no one could take care of the convention finances quite as well as Mr. Groff.

Junior, the Rev. R. L. Meisenhelder—We are proud of our junior and intermediate rally superintendent and the work he has accomplished among our boys and girls. He will show us that the juniors can do great things at the big rallies.

Men Who Will Make the Music For Convention

HOMER A. RODEHEAVER,
Chorister.

M. ASTLEY BREWSTER,
Assistant Chorister.

F. NEVIN WIEST,
Solo Cornetist.

PROF. FRANK A. McCARRELL,
Chorister.

22ND STATE C. E. CONVENTION ON

[Continued From First Page]

ing the day and has seen the crowds of incoming delegates as the young men and women of the Reception Committee in their natty white caps made them welcome to Harrisburg would have agreed that in numbers at least records were being made.

Every Train Brings Delegates

Almost every train bore its quota of young people, many of them on their first visit to the Capitol City, and all eager for the opening of the meetings to which the State has so long looked forward. Many badges distinguishing the various county organizations were to be noted. Some of the counties even sent special trains, so large were their delegations. But even the smallest delegations were filled with the enthusiasm that will go far toward making this convention "Pennsylvania's Best."

Christian Endeavorers are estimating that the registration of delegates to the State convention will reach the 3,000 mark and in all probability beyond. About 1,730 delegates from Harrisburg C. E. Union, 500 Juniors and 600 delegates from various points of the State making a total of 2,800 were the latest reports given out by the general committee to-day.

Assisted by a number of Boy Scouts in uniform the Reception Committee conducted the delegates to the Convention Hall as fast as they arrived. Here the entertainment committee quickly registered them and assigned them to their places of entertainment in the homes of Harrisburg. The Jitney Club of Harrisburg kept a goodly supply of machines at the hall and as soon as the delegates were assigned they were quickly conducted to the places indicated. Those who came earlier in the day had plenty of time for sight-seeing trips over the city and many of them took advantage of this opportunity to begin their acquaintance with the beauties of the city.

Executive Committee Meets

While the delegates were coming in, the State Executive Committee held its opening meeting in Market Square Presbyterian church. Then at 4 o'clock the preparatory prayer service was conducted in the Reformed Salem Church with the Rev. R. G. Bannen, of Williamsport, as the leader.

But not until 7:15 this evening will the convention really get under way. At that time, with State Vice-President J. Henry Stauff, of Pittsburgh, presiding, the convention will formally open with song and prayer, addresses by Governor Brumbaugh and Bishop A. E. Swengel, an anthem by the Harrisburg C. E. Choral Union and the convention sermon by the Rev. W. N. Yates. State President Clarence H. Chain, of Philadelphia, will deliver the "keynote speech" in which he will set forth the convention purpose. Homer Rodeheaver, "Billy" Sunday's chorister will add yet more thousands to those who already know and love the tones of his silver-throated trombone. Pennsylvania's twenty-second C. E. convention wil have begun.

Receptions to Delegates

When the more formal part of the program has been concluded the delegates will scatter to various city churches where short musical programs will be rendered followed by a social hour in which the visitors may become acquainted with the local delegates. Refreshments will be served.

Merchants Decorate

The Chamber of Commerce has sent letters to the Harrisburg merchants asking them to decorate their places of business for the convention. Eighty-four merchants had already made arrangements to do this and this request is expected to bring the number up to over 100. The people of the city have also been requested by the Chamber of Commerce to display C. E. pennants and flags. These special flags may be purchased at Bowman's, at the United Evangelical Publishing House and at the Central Book Store.

Banquet For "Experts"

Endeavorers who are specialists in certain features of C. E. work will be interested in the banquets that are announced for the evenings of Wednesday, Thursday and Friday. On Wednesday the Junior and Intermediate workers will have an opportunity to discuss good food and the problems of their work at the same time. They will also enjoy meeting the noted Junior workers who will be present from other States. On Thursday the young people who have studied and obtained the degree of Christian Endeavor Expert will have their banquet. During the past year this State has been in a race with New York and Ohio in an effort to secure the greatest number of new "experts." The race has been quite close but Ohio has been keeping steadily ahead, so that the Endeavorers of this State are keyed up to great interest in this feature of the work. The third banquet will be a novelty in this State although similar ones have proved of great interest in other States. This wil be the Veterans' Banquet when the Pennsylvania Veterans' Association will be organized. Anyone who has been an active Endeavorer for ten years or more or who has been an officer in a State, county or local C. E. Union may become a veteran. The annual gatherings of this organization will prove to be unusually enjoyable if the stories that come from Ohio and other States are indications. This Veterans' Association is expected to be a great help in furthering the work of the State Union.

Evening Program

This evening's program in full in the Chestnut street auditorium follows: J. Henry Stauff, State vice-president, Pittsburgh, Pa., presiding. 7.15, formal opening of the convention; service of song, Professor Homer Rodeheaver, Chicago, Ill.; 7.45, convention prayer, the Rev. W. A. Jones, D. D., State vice-president, Pittsburgh, Pa.; convention purpose, Dr. Clarence H. Chain, State president, Philadelphia, Pa.; 8, addresses of welcome, Martin G. Brumbaugh, Governor of Pennsylvania and Bishop U. E. Swengel, State vice-presidnt and trustee of the United Society of C. E., Harrisburg, Pa.; 8.40, response to welcome, the Rev. Cloyd Goodnight, State vice-president, Uniontown, Pa.; 8.50, anthem, "Unfold Ye Portals," (Gounod), Harrisburg C. E. Choral Union, Prof. Frank A. McCarrell, Harrisburg, director, (words will be found on page 18); committee appointments and announcements; 9, convention sermon, theme "Prayer and Power," the Rev. W. N. Yates, D. D., former State president, Harrisburg; song; benediction, the Rev. Joseph Daugherty, pastor of Sixth Street U. B. Church, Harrisburg; 9.45, reception to delegates.

Tomorrow Morning Session

Tomorrow morning's program is as follows:

Market Square Presbyterian Church, quiet hour, 8 to 8.45, conducted by the Rev. Floyd W. Tomkins, S. T. D., trustee of United Society of Christian Endeavorer, and State vice-president, Philadelphia; doors will close promptly at 8.15.

Morning session Christian Endeavor Institute, 9 to 10, period No. 1, sectional conferences; advanced Christian Endeavor.

Salem Reformed Church, Third and Chestnut streets: (a) "Assuming Leadership," Dr. William Shaw, LL. D., general secretary United Society of C. E., Boston, Mass.; (b) "Our Educational Task," the Rev. William Ralph Hall, superintendent of young people's work, Presbyterian church, Philadelphia; (c) "Society Finances," H. K. Bragdon, chairman of State finance committee, Pittsburgh.

Zion Lutheran Church, Fourth below Market street; (e) "Our Responsibility to the Intermediates," E. J. Huggins, State intermediate superintendent, Harrisburg; the Rev. W. E. Peffley, trustee United Society C. E., Harrisburg; (f) "The School of Prayer," the Rev. Dr. Floyd W. Tomkins; (g) service of song, Professor Homer Rodeheaver; 10.15 to 11, period No. 2, sectional conferences.

Millions campaign, Fourth Street Church of God, Fourth and Strawberry avenue: (a) "New Converts Uniting With the Church," the Rev. J. Sala Leland, D. D., State evangelistic superintendent, Pittsburgh; (b) "New Dollars For Missions and the Tenth Legion," Miss Grace D. Reimer, State missionary superintendent, Easton, Pa.

Pine Street Presbyterian Church, Third and Pine Streets: (c) "New Societies and New Endeavorers," Dr. William Shaw; (d) "The Quiet Hour," Walter M. Lewis, Philadelphia.

First Baptist Church, Second and Pine streets: "e) "Life Recruits," the Rev. Stanley B. Vandersall, general secretary of Ohio State C. E. Union, Columbus, Ohio; (f) "Purview of Expert Endeavor," the Rev. William Ralph Hall.

Chestnut stret auditorium, Dr. Clarence H. Chain, State president, presiding; song service, Professor Homer Rodeheaver; 11.15, reports—report of State treasurer, H. W. Keller, Pittsburgh; report of State secretary, H. B. Macrory, Pittsburgh; report of State junior superintendent, C. C. Culp; report of intermediate superintendent, E. J. Huggins; song; benediction, the Rev. A. E. Hangen, pastor Park Street U. E. Church, Harrisburg.

200 VOICES IN CHORAL UNION

Music Will Be Big Feature of State Christian Endeavor Convention

The Harrisburg Christian Endeavor Choral Union with 200 voices will furnish the music for the C. E. Convention and is prepared for the task. Harrisburg is proud of its many fine singers, and has, in the past, furnished inspiring music for conventions and entertainments of various kinds.

The music and the anthems will be sung from the book, "The Convention Chorister," which was used at the World's C. E. Convention held in Chicago, July, 1915. This music will also be rendered at the State Convention. Prof. Frank A. McCarrell, organist and choirmaster of Pine Street Presbyterian church, conducted the chorus and orchestra. He will direct the Choral Union when special selections are sung.

The fact that enthusiastic music helps to enlarge the joys and benefits of the convention, is keenly appreciated; the Music Committee therefore is laying broad plans for a very efficient chorus.

The officers of the chorus are as follows: President, J. Frank Palmer; vice-president, F. E. Schwartz; secretary, Miss Anna McKelvey; treasurer, Miss Mary B. DeHart; pianist, Miss Catherine Heikes.

Among the high lights who will render musical assistance on the program are: Prof. Frank A. McCarrell, of Harrisburg; Homer A. Rodeheaver, of Chicago, who is associated with the "Billy" Sunday campaigns, will have charge of the convention music. Mr. Rodeheaver will have his pianist to accompany him, and will also be assisted by M. Astley Brewster. Mr. Rodeheaver's solo work on the trombone is of the very highest class. Robert Matthews will be the accompanist.

F. Nevin Wiest, of Philadelphia, the solo cornetist, will render his popular selections and assist at the shop meetings.

"Songs for Service," the latest song book will be used and each delegate will receive a cloth bound copy when he registers.

The members of the convention chorus are as follows:

Sopranos — Helen Jackson, Ruth Fisher, Mae Hoover, Mrs. Charles S. Meck, Mrs. Mabel Drawbaugh, Mrs. Frank Shuster, Elda Pannebaker, Mrs. Joseph Dare, Myrtle DeHart, Margaret Shumaker, Margaret Wilson, Ruth Bentz, Margaret Kunkel, Mildred Sharp, Margaret Armstrong, Wilhelmina Dress, Mrs. John Conrad, Mrs. W. G. Hoover, Christine Miller, Mrs. E. E. Clark, Verna Lenker, Mary Romberger, Mrs. George Deeter, Mrs. C. E. Drabenstat, Cora Weirick, Ruth Martin, Carrie Knaby, Annie Ludwig, Alma Yost, Henrietta Waite, Emily Edwards, Edna Miller, Mrs. Wm. Deal, Mrs. J. Frank Palmer, Eleanor Brickker, Edna B. Hoover, Grace Long, Sara Arnold, Katherine Germer, Mrs. Etta Raysor, Ida M. Sowers, Myrtle Sowers, Anna March, Sara Wonders, Marguerite Brunner, Hazel Sowers, Lulu Johnson, Edna Rintz, Mrs. Chas. Hoke, Esther Smith, Mrs. George Maddux, Margaret Heikes, Grace Koowell, Mrs. H. D. Sollenberger, Ethel Harbolt, Mrs. T. H. Clark, Maude Parker, Mrs. H. H. Hilbush, Lydia Kutz, Dorothy Maddux, Getha High, Mrs. F. E. Schwartz, Mary Earle, Ethel Wagner, Grace Yowler, Grace McKelvey, Gertrude Zeigler, Leah Hangen, Mrs. John Smith, Mrs. Chas. R. Bartley, Ida Conner, Mrs. J. E. Watson, Mrs. F. J. Stees, Ida Connor.

Altos — Hazel Drawbaugh, Dorothy Hoke, Mary DeHart, Myra Ebner, Mrs. E. S. Manbeck, Mrs. John Whistler, Mrs. William Walton, Mrs. H. Fenstermacher, Helen McKelvey, Mrs. Daniel Reevie, Mrs. Sarah Hocker, Anna McKelvey, Mrs. A. J. Lightner, Anna Dimm, Mrs. C. L. Bressler, Bessie March, Viola Gotwalt, Mrs. H. W. Keitel, Mildred Burkholder, Ethel Valentine, Mrs. E. S. Schilling, Helen Richardson, Mildred Donmoyer, Annie Smith, Mrs. H. S. Williams, Mrs. U. F. Swengel, Mrs. C. E. Williams, Ida Dimm, Mrs. William Rapp, Frances Shertzer, Marian Sheesley, Ethel Geyer, Mrs. Ida Rapp.

Tenors — Paul Stauffer, Leon Garman, S. B. Grubb, Monroe Morrison, Harry Phelps, J. Frank Palmer, H. S. McKelvey, Harold Bingaman, William Bailey, Lewis Markley, Charles R. Bartley.

Bassos — Henry Bruce, John Harder, Leroy Shreiner, James Lusk, Bruce Pryor, George Smith, A. J. Lightner, Markwood Myers, Charles Hoke, J. D. Crider, Robert Heikes, T. E. Stephenson, Stanley Neidhamer, Forest E. Schwartz, Walter W. Drum, Clayton Searle, W. D. Farley, Ralph Westbrook, Webster Kohlhaas.

Endeavorers Will Go on Gettysburg Excursion

The excursion to Gettysburg on Saturday, July 15th, will be an interesting feature for the coming delegates, many persons have already made arrangements to go on the special train leaving Harrisburg, 8.30 a. m., returning, leave Gettysburg, 5 p. m.

The following announcements have been made concerning the excursion:

Railroad Tickets 1.00 can be secured in advance at the Ticket Office of the Philadelphia and Reading Railroad in Market street.

The cost of the trip over the battlefield will be $1.00.

The cost of the luncheon will be 25 cents.

Making the costs of the trip from Harrrisburg to Gettysburg, and return, including the trip over the battlefield, and the luncheon, $2.25.

You are to sign up for the trip at the Information Booth just as early as possible. You can secure any information you may desire relative to the excursion at this same booth.

The Veterans', Experts', and the Junior and Intermediate workers' Banquets will be held at the Harris street United Evangelical church. Take Second street car and get off at Harris street. The price of the tickets will be 50 cents for each banquet. The seating capacity is limited to 150.

Sign up for these banquets at the Information Booth, and buy your ticket. The hour for each banquet, and the day will be announced from the platform.

Reception, William M. Mailey—A busy livewire, but never too busy to give time to Christian Endeavor.

Entertainment, Professor John F. Kob—Not afraid to undertake big things. He will treat you right.

Hall, Harry W. Keitel — A big man capable of doing big thing and will have the hall and churches ready for you.

Ushers, Charles S. Meck—That's his line and your ushering while in our city should be well taken care of with a corps of lady and gentlemen ushers at work.

Evangelistic, O. K. Kines—An inspiration to all with whom he comes in contact.