Dives, Pomeroy & Stewart

Lovely Summer Hats of Satin and Crepe at $4.95 and $5.95

The styles that go with light Summer Dresses are shown here in new ideas in satin and Georgette crepe. Some are the airiest conceits imaginable in white and pink satin. Some are of satin with flanges of fine hair lace and some are combinations of white straw braid and black velvet. These are the latest whims of the millinery style creators and are interestingly new and charmingly effective for wear with dainty Summer frocks.

All new styles at ..... **$4.95, $5.95** and **$6.50**

Fine Panama Shapes

Scores and scores of fine panama hats are at the service of women and misses who like to give their own ideas as to how such hats should be trimmed. These panamas are principally in the popular mannish shapes and are the best qualities and most correct shapes to be found at these prices, **$2.95, $3.95** and **$4.95**

Silk and leather bands for panama and other sport hats at, 25¢ and 50¢

Dives, Pomeroy & Stewart, Second Floor, Front.

Now's the Time for Cool Underwear & Hosiery

The hot weather always creates a sudden demand for cool underwear and hosiery, for many people never practice preparedness, and this will bring men, women and children here Saturday for the Summer weights and styles that are so essential to comfort. There's an abundance of every popular style wanted.

Women's Hosiery

Fibre silk hose, seamless; black, white and grey **25c**

Fancy embroidered silk hose, white with colored embroidered figures and dots **$1.25, $1.50**

Lisle hose, seamless, high spliced heels; white and black **15c**

White silk lisle hose, seamless, high spliced heels, double soles **25c**

White silk lisle outsize hose; heamless **25c**

Men's Hosiery

Thread silk hose, seamless, black and white...**50c**

Fibre silk hose, seamless, black and colors.... **25c**

Interwoven toe and heel silk hose, black and colors **25c**

"Weston" silk lisle hose; navy only **25c**

Children's Hosiery

Fine ribbed cotton hose, seamless; black, white and tan; sizes 6 to 9½ **12½c**

Boys' heavy fast black cotton hose, seamless; sizes 7 to 10 ..... **12½c**

Children's fine ribbed silk lisle hose, seamless; black, tan and white; sizes 6 to 9½ **25c**

Children's fancy top sox, assorted patterns **12½c and 25c**

Men's Underwear

White lisle athletic union suits; sleeveless, knee length **$1.00**

White open mesh union suits, short sleeves, ankle length **50c**

White Porosknit union suits, short sleeves, knee or ankle length **$1.00**

White nainsook athletic union suits, sleeveless; knee length **50c**

Women's Ribbed Vests

White cotton ribbed vests; low neck, sleeveless, plain or fancy yokes, regular and extra sizes ..**12½c**

White cotton ribbed vests, sleeveless, full taped, regular and extra sizes **10c**

White lisle ribbed vests, sleeveless, plain and fancy yokes **25c**

White cotton ribbed union suits, sleeveless, knee length **39c**

Dives, Pomeroy & Stewart—Street Floor.

Keep Cool This Summer, Mr. Man, in Feather-Weight Palm Beach Suits

A Variety of Styles Here at $7.50

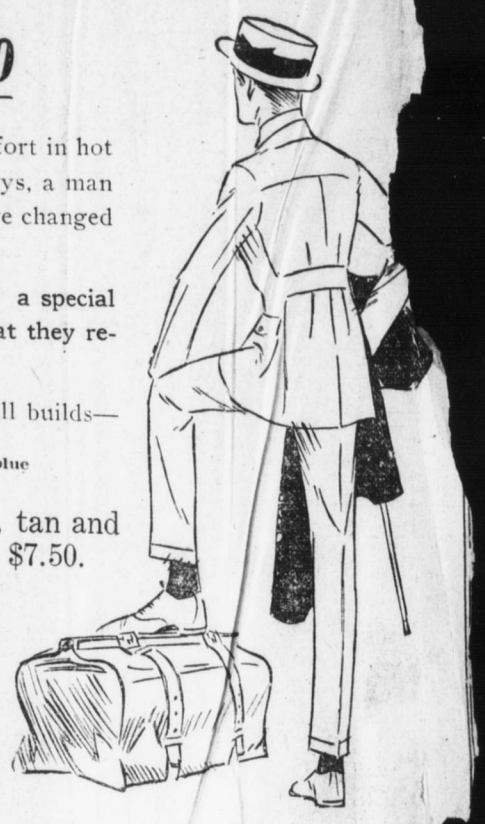

IT used to be necessary for a man to play upon his imagination for comfort in hot weather or discard his coat altogether or carry it on his arm. Nowadays, a man can dress in real comfort in the hottest weather for Palm Beach Suits have changed things considerably.

Palm Beach Suits are neither linen nor wool but they are made of a special wash fabric that is ideal for cool clothes and they are so well tailored that they retain their neat appearance and shapeliness.

Shown in pinch-back, English and conservative sacks in sizes for all builds—

Grey and brown stripes
Natural Palm Beach shade
Smoke grey
Silver and dark greys
Fancy stripe, black and blue
Grey with white stripes

"Vericool" Cloth Suits in grey, black and white checks, tan and brown mixtures, plain tan, plain grey and fancy stripe grey, $7.50.

Young Men's Sport Coats

$7.50 $8.50 $10.00

Classy coats for sport or general outing wear, in dark and light green flannel, blue flannel, black and white check cassimere.

Flannel Trousers

Fancy shadow stripe serge and cream flannel trousers and plain styles...**$3.50, $3.95** and **$5**

Dives, Pomeroy & Stewart—Second Floor, Rear.

Women's Bathing Suits of Mohair or Fine Quality Satin

The most complete style showing of beach garments that we have ever attempted, in size ranges for large and small women.

Mohair bathing suits in blue and black; waist trimmed in black satin and jet buttons; laced sleeves; flare skirt, **$4.95**

Mohair bathing suit in blue and black; black and white gabardine collar; black and white button trimmed with black and white buckle; full flare skirt **$6.50**

Black satin bathing suit with white taffeta collar; white button trimmed; full puff sleeves; deep yoke and full gathered skirt **$10.00**

Dives, Pomeroy & Stewart, Second Floor.

New Styles Shown in Middy Blouses, Smocks and Waists

A charming display of dainty garments for the Summer girl. Many new arrivals have freshened the stock.

Middy blouses in regulation style or trimmed with novelty striped collar, cuffs, belt and pocket ..... **$1.00, $1.50, $1.95 to $5.95**

Sport blouses, colored blazer stripes or solid colors, white or self-trimmed collar, belt and cuffs ..... **$1.00 and $1.50**

Smocks in white and colors, in Empress cloth pique, cotton crepe, batiste and linen, white or novelty striped collar and cuffs **$2.95, $3.50, $3.95 and $5.00**

Lingerie waists with frills in batiste, dotted Swiss and voile, deep collars, full length sleeves ..... **$1.95, $2.95, $3.50 to $6.50**

50 Styles Nainsook Gowns, $1.00

Round, V and square necks; trimmed with fine tucks, lace or embroidery insertion and medallions, neck and sleeves finished with lace or embroidery edge **$1.00**

Pink batiste gowns, low neck, short sleeves **$1.00**

White and pink envelope chemise ..... **$1.00, $1.50 and $1.95**

Long white petticoats in nainsook and cambric embroidery flounce or flounce trimmed with tucks, lace insertion and lace **$1.00, $1.25, $1.50 to $2.95**

Dives, Pomeroy & Stewart—Second Floor.

These Clearances of Whittall's Discontinued Rug Patterns Are Always Interesting

Whittall Rugs are the best woven in America. Their quality is standard. Occasionally, when patterns are discontinued, the markers permit us to sell such rugs for less than regular, and this is such an event which opens to-morrow. Savings on Whittall Rugs are worth taking advantage of.

$75 Anglo-Persian Rugs, 9x12 feet. Special, **$60.00**
$46.75 Anglo-Persian Rugs, 6x9 ft. Special, **$35.00**
Royal Worcester Wiltons—
$78.00 rug, 9x15 feet. Special..... **$60.00**
$56.75 rug, 9x12 feet. Special **$45.00**
$51.50 rug, 8.3x10.6 feet. Special **$41.00**
$35.00 rug, 6x9 feet. Special **$27.50**

Teprac Wiltons—
$42.50 rug, 9x12 feet **$35.00**
$40.00 rug, 8.3x10.6 feet **$32.50**
$26.75 rug, 6x9 feet **$22.00**
Chlidema Brussels—
$40.00 rug, 9x12 feet **$27.50**
$40.00 rug, 9x12 feet **$25.00**
$36.50 rug, 8.3x10.6 feet **$27.50**

Dives, Pomeroy & Stewart—Third Floor.

Girls' & Children's Holiday Dresses

Children's combination middy dresses, with collar and cuffs of stripe gingham; seperate plaited skirt of stripe gingham with attached underwaist; sizes 6 to 14 years, **$1.25**

Middy skirts of white galatea; sizes 6 to 14 years, **$1.25**

Girls' middy dresses in sport stripes; rose, blue and green; sizes 6 to 12 years **$2.25**

Girls' middy dresses with sport stripe skirts, white middy with collar, cuffs and belt of sport stripes, sizes 6 to 12 years **$2.25**

Misses' Russian dresses made of Ramie linen, fancy hemstitched collar and cuffs; patent leather belt and silk tie; in rose and Copenhagen; sizes 10, 12 and 14 years, **$6.50**

Dives, Pomeroy & Stewart, Second Floor.

Hundreds of Wash Skirts Attractively Priced For the Holiday

White pique skirts; patch pockets; yoke effect ... **$1.25**

White gabardine skirts; gathered back; patch pockets and button trimmed **$2.98**

White skirt of imported whipcord; flare model; side pocket effect, pearl button trimmed **$7.50**

$6.50 corduroy skirt in rose; flare model; side pocket effect bound in white silk cord; yoke effect finished with white pearl buckle **$4.95**

Dives, Pomeroy & Stewart, Second Floor.

White Sport Shoes For Women

White buck sport oxfords with white soles and heels, $

White Sea Island duck sport oxfords, with white r soles and heels $2

White canvas pumps, with white cemented rubber s and spring heels $1

White canvas blucher oxfords, with stitched white ru soles and heels $1

Dives, Pomeroy & Stewart, Street Floor, Rear.

Men's White Duck and Canvas Shoes

Sea Island duck oxfords, with oak leather Goodyear welted sole **$3.00**

White Sea Island duck sport oxfords with white ivory soles and rubber heels **$4.00**

White canvas sport oxfords, with white rubber soles and heels **$2.50**

White canvas pumps, with white rubber cemented soles and spring heels **$1.75**

Dives, Pomeroy & Stewart, Street Floor, Rear.

Fifty Dozen Jap Silk Waists, $1.00

Altogether the best silk waist values we have shown this year.

There are a half dozen excellent styles to choose from, in flesh and white.

All sizes, 36 to 46.

An exceptional waist for **$1.25**

Dives, Pomeroy & Stewart—Fourth Street Aisle, Street Floor.

THE END OF A PARTY

We regret the end of the Progressive party, although we have often stated that it had hardly any real existence apart from Roosevelt. It might have had a real place and a real usefulness. And especially at the present juncture. Those of us who are looking for real constructive reform and who also believe in preparedness and nationalism have no place to go to. The official Socialist Party is purely pacifist and will interest us no more until it faces real issues. The Wilson section of the Democratic party is supposed to consist of forward-looking men, but it is also in the main pacifist and [illegible] petent. We would rather [illegible] pacificism than Wilson[illegible] paredness. The Rep[illegible] means the Old Guard [illegible] preparedness which w[illegible] ly be better than W[illegible] ably very strongly t[illegible] Pork Barrel. Hugh[illegible] us yet as a man [illegible] derstanding of [illegible] force real prepa[illegible] try. Universal [illegible] of real prepar[illegible] is almost the [illegible] who has had [illegible] support of [illegible] we do not [illegible] ship in th[illegible] But we like his ideas on tariff and on business control much better than Mr. Wilson's antiquated ideas of cut-throat competition. And since we cannot have Roosevelt we should have liked to see a Progressive party endorsing Hughes and keeping to the forefront the practical measures of reform which the Republican party never mentions except on platforms. We wanted a party of reform which was also a party of preparedness and patriotism. The Progressives might have constituted that party. But as we write the signs are all in favor of the disintegration of the Progressive party and the restoration of the old [illegible]ment.

[illegible]er or later, however, there [illegible] a liberal party in the United [illegible]ough the Progressive party [illegible]d, progressive thought is [illegible]ecially in the great States [illegible] West where the move- [illegible] The reactionary machine [illegible]urpose at Chicago, but it [illegible]ounding victory without [illegible] of enthusiasm or in- [illegible] Progressives have [illegible] They have seen [illegible] program and a [illegible] they cannot [illegible]inst the pow- [illegible]ntime the [illegible]ght to destroy and bury remains the most vital figure in our politics, able to lead the people none the less effectually because the machine will have none of him.—Editorial by H. J. Whigham in the July Metropolitan.

POLICYHOLDERS OF WOODMEN OF WORLD LOSE

Dallas, Tex., une '0.—An injunction was refused in the State court yesterday against the fraternal order, Woodmen of the World to restrain it from collecting premiums or endowment policies issued more than 20 years ago, on the ground that the policies were to be paid up after being operative that long. It was a test case and affected 34,000 policyholders throughout the United States, involving 68,000,000 insurances.

CHILD STRUCK BY AUTO

Special to the Telegraph

Mechanicsburg, Pa., June 30.—George Vogelsong while driving a runabout car yesterday struck little Lilian Stambaugh, the 2-year-old daughter of Harper Stambaugh, who darted suddenly in front of the car while playing. Fortunately, the car was not running fast and the child escaped with a bruised nose and leg.

FISH HATCHED IN ARTESIAN BASIN

One of the most unique and convenient fish hatcheries of the government is located near Laramie, Wyoming, where sources of good water are few and far between, the region being semi-desert. This hatchery is an artificial pond fed by a never-failing artesian well which flows of course night and day.—July Popular Science Monthly.

WEDDING AT COLUMBIA

Special to the Telegraph

Columbia, Pa., June 30.—Raymond B. Bard, of Ironville, and Miss Stella Catherine Shillott, daughter of Mr. and Mrs. Frank Shillott, of this place, were married at the rectory of Holy Trinity Catholic Church last evennig by the Rev. Charles A. Eck, assistant rector.

FESTIVAL AT FISHBURN'S

Special to the Telegraph

Progress, Pa., June 30.—A Sunday school festival will be held to-morrow in Fishburn's Woods, near Progress, for the benefit of the Progress Sunday School, under the auspices of Class No. 7. Ice cream, cake, candy and soft drinks will be on sal.e

WIN CLASS HONORS

Special to the Telegraph

Waynesboro, Pa., June 30.—Ray B. Hess, Mont Alto, carried off the honors of his class at the Shippensburg Normal School this year. George T. Fitz, of Waynesboro, won third honors.

LADIES AID MEETS

Shiremanstown, Pa., June 30. — The Ladies' Aid Society of the United Brethren Church held a meeting in the lecture room of the church. An interesting program of readings, recitations, vocal and instrumental music was enjoyed. It has been decided that a new carpet will be purchased for the church.

BIBLE CLASS BANQUET

Special to the Telegraph

Millerstown, Pa., June 30.—A banquet will be held in the basement of the Methodist Episcopal Church this evening by the young men's Bible class. A special program has been arranged and refreshments will be serv-

ART YOUNG MOVED TO TEARS

Congress has told the Philippine people to wait indefinitely for their independence. Having heard the debates in both the upper and lower House I make bold to say that Representative Richard W. Austin of Tennessee halted the hope of liberty in the Philippines with a speech. Speaking with emotion of an American whose money is invested in a boot and shoe store in Manila, he then shouted: "And what will you do with Judge Ingersoll from my State, who has his last dollar invested in a Philippine mining proposition? What will you do with the southern man from Georgia who has his every cent invested in a lumber enterprise? What will become of the other Americans hailing from every State in the Union? Will you create another Mexico for them? Oh, no, my countrymen!"

There was nothing more to be said after that. The Democratic Platform promise had no show against such an appeal.

The reference to Judge Ingersoll's stock in a Philippine mine moved me to tears.

It is obvious that this nation and the Philippine republic ought to be glad to wait, at least until we see how the judge's investment turns out. — Art Young in the July Metropolitan.

PAROLED, NOT FREE VERSE

Our happy friend, Don Marquis, tells us in the Evening Sun something of paroled verse, which he describes as verse that has been tried and found guilty; it has served its time and is out on good behavior. Then he gives us this example of paroled verse:

Sweet Penelope
Died of syncope
When her avuncular relative
Who lives in the antipodes
Sent her an antelope.

Let us hope the parole will never be withdrawn. Let it amble on to make the world a little merrier. — Pulitzer's Review.

JOHN JOHNSON DIES

John Johnson, of 1106 Calder street died at the Harrisburg Hospital last evening. He is survived by a wife and one brother. Funeral arrangements will be announced later.

CASTORIA For Infants and Children. The Kind You Have Always Bought Bears the Signature of Chas. H. Fletcher