"THE PLAYS THE THING"

Theatrical Attractions Present and Future

THEATRICAL DIRECTORY

MAJESTIC—Vaudeville.
PAXTANG—Vaudeville.
COLONIAL—"A Modern Thelma."
REGENT—"The Heart of Nora Flynn."
VICTORIA—"The Girl With the Green Eyes."

PLAYS AND PLAYERS

Valeska Suratt completed her work in the new William Fox film in two weeks. Her director, Roland West, says this is the quickest time he has ever heard of, for a star.

The most notable production of the decade, according to the members of the Harvard Dramatic Association, was that of Maude Adams at the Harvard stadium when she did "Joan of Arc." This memorable performance was given in 1905, with Dallas Anderson, now Miss Adams' leading man, as the Dauphin.

"Somewhere in France," Richard Harding Davis' last story, is to be made into a picture play by Thomas H. Ince. The story was first published in the Metropolitan Magazine.

"Character Building in Children" is a late chapter in the campaign for "Better Babies" being waged by the Paramount Pictographs. In these pictures, mothers are shown how to aid the child properly in its moral and mental growth.

At the Majestic

A riot of song, color and fun is what is said of the Majestic's headliner, a bright musical comedy, entitled "Mr. Inquisitive," that is appearing at that theater for the last half of the week. There are seven people in the cast headed by Earl Cavanaugh, who was formerly a comedian with the "Honey Girls." Another act on the bill is that of Santley and Norton, who present a piano and singing act. Completing the vaudeville list are: Doc O'Neil, styled the king of "nut" comedians; Henry and Adelaide, couple in a singing and dancing act, and Pete and His Pals, comedy act consisting of a blackface comedian and a funny mule.

When it comes to preparedness, Uncle Sam has nothing on the management at Paxtang Park. They have been making preparations for a grand fireworks display for two weeks and bad weather has always prevented the show being presented on the day set. To-morrow evening another attempt will be made to show the patrons of Paxtang just what a real fireworks display looks like. All the pyrotechnical novelties acquired for the displays that should have been are on hand, together with the program of explosives that were ordered for this week's display, and between the two Manager Davis expects to have some fireworks show at Paxtang to-morrow evening if the weather is favorable.

Fireworks at Paxtang

The vaudeville show at the park theater this week includes Evlyn C. May and company in "The Live Wire," as the feature act. It makes one of the best headliners the park has had for some time. The balance of the show is also made up of real big-time material.

At the Victoria Today

To-day's attraction at the Victoria will be "The Girl With the Green Eyes," a five-part picturization of Clyde Fitch's play of the same name. Miss Katherine Kaelred is featured. It is said to be a film based upon what jealousy has done and will do. For to-morrow there will be "A Matrimonial Martyr," a Pathe hand-colored feature, in which Ruth Roland is starred, and is supported by an all-star cast. To-morrow also the twelfth part of "The Iron Claw," featuring Pearl White.

"A Modern Thelma" at Colonial

Vivian Martin, the little star that is featured in the latest William Fox production, "A Modern Thelma," which is being shown at the Colonial for the last times to-day, is said to be more captivating than ever in her new role. Miss Martin appears as a Norwegian girl, who marries an English aristocrat. Later he brings her to his home in England, where one of his former sweethearts succeeds in arousing her jealousy. In a short time she runs away back to to her home in Norway. Her husband follows after her, and they are happily reunited in the old homestead. H. B. Warner will be shown here on Friday and Saturday in a dramatic narrative from the pen of C. Gardner Sullivan, entitled "Thte Market of Vain Desire." The first release of the Fine Arts comedies entitled, "The 2 O'clock Train," will be on the same bill.

Marie Doro at the Regent Today

"The Heart of Nora Flynn," in which Marie Doro is being starred in at the Regent to-day, has to do with a loyal, warm-hearted Irish girl, who endangers her own good name and her hopes of future happiness with the man she loves to protect the mother of the child whom she also loves.

The first showing of Billie Burke in "Gloria's Romance" will be shown to-morrow and Saturday, and every Friday and Saturday hereafter for a period of twenty weeks, as an extra feature. "Gloria's Romance" is a story of love, adventure and romance, written by Mr. and Mrs. Rupert Hughes, with scenes and atmosphere laid in and around the most fashionable and exclusive sections of the United States.

The dramatic portion of the bill to-morrow will be provided by Pauline Frederick in a rturn engagement of "Lydia Gilmore."

Gray Hair Restored to its Natural Color

In a few applications to its original dark, glossy shade, no matter how long it has been gray or faded, and dandruff removed by

Hay's Hair Health

It is not a dye—no one will know you are using it. 25c, 50c, $1, all dealers, or direct upon receipt of price. Send for book, "Beautiful Hair." Philo Hay Specialties Company, Newark, N. J.

Salco Clothes — Suits to Order ALWAYS $10.00 — Room 2 — 36 N. Third St.

AMUSEMENTS

Paxtang Park THEATER

MAT. AND NIGHT

Evalyn C. May & Co. in "THE LIVE WIRE"

5 OTHER BIG ACTS 5

FIREWORKS FRIDAY EVE.

COLONIAL

The Home of Better Photoplays TO-DAY William Fox presents VIVIAN MARTIN in

"A Modern Thelma"

An interesting love drama that is a photographic masterpiece.

FRIDAY and SATURDAY H. B. WARNER in "THE MAPKET OF VAIN DESIRE"

VICTORIA THEATRE

Seating Capacity 2200

PICTURES ARE BOOKED THROUGH The Stanley COMPANY OF PHILA. HEAR THE $25000 HOPE-JONES UNIT PIPE ORGAN EQUAL OF 50 PIECE ORCHESTRA

TO-DAY ONLY KATHERINE KAELRED in a 5-act picture based on Clyde Fitch's famous play, "THE GIRL WITH THE GREEN EYES" "A MATRIMONIAL MARTYR" A Pathe Hand-Colored Feature.

SMALL PIMPLES BURNED AWFUL

On Forehead. Got Larger. Spread Around Chin. Face So Sore Could Not Wash It.

HEALED BY CUTICURA SOAP AND OINTMENT

"My trouble began with small pimples upon my forehead. Later they began to get larger and more came every day and my skin was very red. They burned something awful and I lost sleep especially around the hot weather. They spread around my chin and made me look as if I had a dirty face. At one time my face was so sore that I could not wash myself and I always had a greasy face.

"I had this trouble for some time before I used Cuticura Soap and Ointment. I put on the Ointment and then applied the Soap and in a little while I was healed." (Signed) Albert Z. Myers, Jr., 2131 S. Lee St., Philadelphia, Pa., July 23, 1915.

Sample Each Free by Mail

With 32-p. Skin Book on request. Address post-card "Cuticura, Dept. T, Boston." Sold throughout the world.

AMUSEMENTS

REGENT

P. MAGARO OWNER & MGR.

To-day, the last of MARIE DORO in "THE HEART OF NORA FLYNN"

To-morrow & Saturday, Double Bill, "GLORIA'S ROMANCE" A great motion picture serial drama featuring the celebrated star, BILLIE BURKE First Episode.

To-morrow's feature, PAULINE FREDERICK in "LYDIA GILMORE"

Get a photo of Billie Burke FREE.

MOTOR CLUB TOUR TO PASS FAMOUS GALLITZIN SPRING

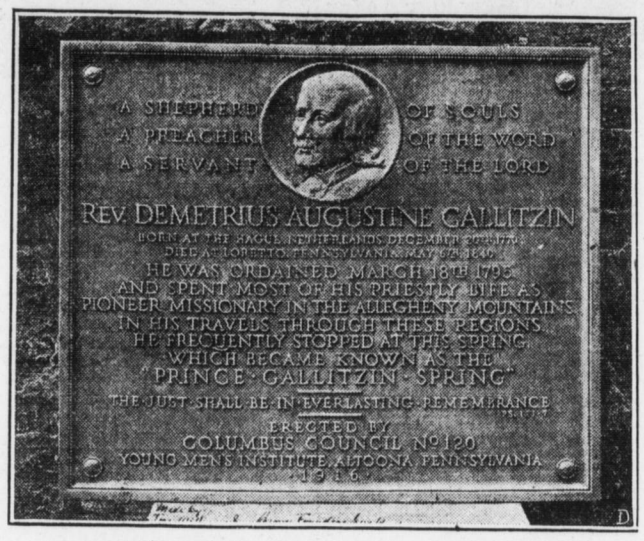

BRONZE TABLET UNVEILED AT GALLITZIN SPRING

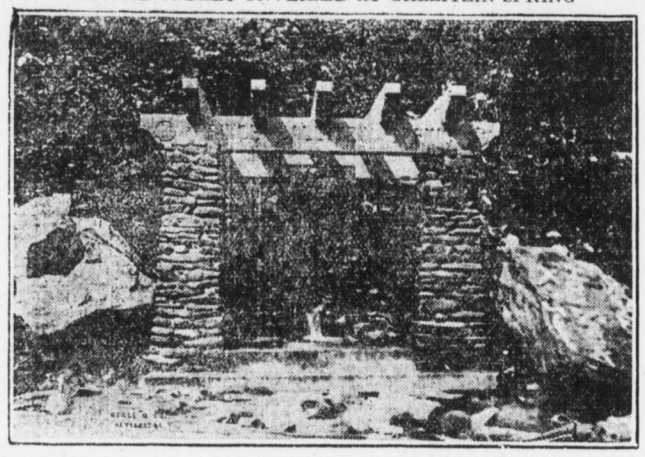

CUT STONE PERGOLA ERECTED AT PRINCE GALLITZIN SPRING, ON THE WILLIAM PENN HIGHWAY

Motorists Sunday who wished to go east or west over the Allegheny mountains, on the William Penn Highway near Cresson, found it an impossibility. The road was blocked, not by a landslide nor a flood, but by almost $400,000 worth of automobiles parked along the highway. Special police made an effort to clear the road for the through tourists, but their efforts were fruitless. As a matter of fact the special police merely made the tangle more complete. The 384 automobiles of every description which composed the line stretching a mile above and two miles below the Prince Galitzin Spring were jammed together so tightly that no impression could be made upon the tangle.

Five thousand persons went by train and in these 384 automobiles to attend the ceremonies held in connection with the unveiling of the monument to Prince Galitzin, the Russian priest who went to Loretto, Cambria county, in 1799; and took charge of a parish which included hundreds of square miles of mountain territory. In his travels through his parish he frequently went out of his way to drink at a spring in the mountain, about four miles east of what is now Cresson. After the prince-priest's death in 1840 the place become known as "Prince Gallitzin Spring." Several years ago the Y. M. I. of Altoona determined to erect a memorial to Prince Gallitzin at the spring. A cut stone pergola has been erected; and last Sunday a bronze tablet was unveiled. These ceremonies attracted thousands.

Interested persons who covered the three miles of parked vehicles counted 384 automobiles and over a hundred motorcycles. They figure the cost of these autos and motorcycles as being almost $400,000, while there were also many thousand dollars worth of horses and horse-drawn vehicles.

Members of the Harrisburg Motor club on their next week's western tour will pass Gallitzin spring on the road from Hollidaysburg to Cresson.

A SCENE FROM "A MATRIMONIAL MARTYR" (PATHE)

A scene from "A Matrimonial Martyr," to be shown at the Victoria Friday.

HARRISBURG PEOPLE GET INSTANT ACTION

Those who have used it in Harrisburg are astonished at the INSTANT action of simple buckthorn bark, glycerine, etc., as mixed in Adler-i-ka. Because it acts on BOTH lower and upper bowel, ONE SPOONFUL, Adler-i-ka relieves almost ANY CASE constipation, sour stomach or gas. It removes such surprising foul matter that a few doses often relieve or prevent appendicitis. A short treatment helps chronic stomach trouble. H. C. Kennedy, druggist, 321 Market St.

STATE BONDING WORK DEFINED

Attorney General Makes Public an Important Decision on a Question

Attorney General Brown has given an opinion to Samuel B. Rambo, executive officer of the Department of Public Grounds and Buildings, to the effect that bonds must be given only by officers of State institutions who account to the Auditor General and State Treasurer for moneys paid to the institution. In some hospitals others have been bonded, but hereafter the State will not pay the premiums on the bonds.

In an opinion to the Auditor General's Department it is held by W. M. Hargest, deputy attorney general, that Benjamin Maxey, mine inspector in the Susquehanna district, is not entitled to an increase of salary under the act of 1915, notwithstanding an opinion by the late Judge R. R. Little, of Susquehanna county. The judge held that the inspector's term ended with 1915 and appointed him to serve until his successor, to be elected this year, could qualify, but the State officer decides that no vacancy existed and that he is still serving under the term for which he was elected before the salary-raiser became effective.

PEACH TREES GET HIT BY BAD PEST

Reports Showed That a Couple of Nuisances Are at Work in Orchards

In spite of reports spread to the contrary, Pennsylvania peach trees are having their troubles this year. Some reliable information to the State Department of Agriculture is that all over the State damage has been done to trees by peach leaf curl. This is a fungous disease which winters over, apparently on the wood or buds, and infects the young leaves as they are pushing out of the buds. Once infested there is no cure for the disease during that season.

With this disease an ounce of prevention is worth a pound of cure. It can be prevented by spraying during the dormant season with lime sulphur wash, as for San Jose scale, diluting concentrated lime sulphur wash to test 1.03 specific gravity.

The common practice has been to do this in the early Spring, just before the buds burst, but recent experiments have shown that this is not the best time for applying the preventative. Better results are obtained when the lime sulphur wash is applied during the late Fall or early winter, soon after the leaves have fallen.

The season is that the spores of the fungus are on the buds and if there is open weather in the winter which causes the buds to swell and the bud scales separate, everything is in favor of an infection at that time which early Spring spraying cannot prevent.

Woman, 80, Manages Farm of 2,000 Acres

Marion, Ohio.—Sixty-one yeare ago Eunice Concklin, a direct descendant of the historically famous Roger Williams, of Rhode Island, and d'Estaing Salisbury Covert, of Cincinnati, plighted their troth in the spacious drawing room of the picturesque Concklin home here.

The furniture and mural decorations of the room are the same as they were the day tha Salisbury, now dead, claimed his bride, who is now in her eightieth year. Despite her age, she manages the largest agricultural lands in Marion County, left her by her father, who bought 2,000 acres from the government for $1.50 an acre in 1821.

Letter List

LIST OF LETTERS REMAINING IN the Post Office, at Harrisburg, Pa., for the week ending June 17, 1916:

Ladies' List — Miss Jeannette M. Bixler, Mrs. Laura Brooks, Mrs. Janie Brown, Mrs. Ida Colledge, Miss Helen Covalesk, Miss Ida Fells, Miss Katie Foy, Mrs. Ema Green, Mrs. Lizzie Hain, Miss Mabel Hainer, Cora Harvey (D. L.), Laura Hickman, Miss Anna Johnson, Miss Maggie Johnson, Mrs. Geo. Kumpp, Mrs. Luvenia, Mrs. J. A. McCurdy, Miss Mildred E. Murphy, Mrs. Susie Pope, Miss Anna Seitz, Lulu Shaffer, Hazel Sheldon (D. L.), Miss Mary Smith, Mrs. Lorma Snyder (D. L.), Mrs. L. Snyder (D. L.), Mrs. Alfred Stokes, Blanch Taylor, Mrs. Lillie Terry, Mrs. Samuel G. Thorpley, Miss Edith Tyree, Mrs. Barbara VanHousen, Mrs. Annie Wilson, Mrs. John Yortey.

Gentlemen's List — Boyd D. Alter, Nicholas Ardelean, Theodore Ardelean, Frank A. Bachman, H. F. Backenstoe, John H. Best, Chas. A. Burns, Harrison Burton, Geo. Conrad, Bert M. Craig (2), Bert Crossit, J. Doley (D. L.), Saml. Eachus, J. F. Eberly, Hon. J. S. Elick, Miles Foster, W. J. Ginter, Wm. Cliff Gray, John M. Harris, Randolph C. Harrison, Andrew Hines, Nathan Jones, Emory Lutz, Robert W. McConnell, W. E. Mercer (2), R. C. Miles, Jas. Miller, Frank Nash, Robt. P. Oyler, Harry Reed, F. R. Schminkey, Peter Schmolze, Henry Shefer, Abraham M. Shock, Wm. D. Shoffer, Geo. W. Smith, N. S. Snyder (2), A. E. Stees, L. E. Steigerwalt, E. E. Stone, Stubbefield, Chas. A. Thompson, C. Tumma, Norman F. Tyler, Dale Wahley and Family, Oscar Walbourn, Frank E. Weber, A. W. Wentworth, Frank Wheeler (D. L.), Bert Williams (D. L.), C. A. Walker, Ray Williams.

Firms — Atlas Powder Co., J. P. Cox & Co., Parisian Pleating Novelty Co. (2), The Sun Magazine, Travelers Protective Association.

Persons should invariably have their mail matter addressed to their street and number, thereby insuring prompt delivery by the carriers.

FRANK C. SITES, Postmaster.

Proper Thing Now Is to Peel Off Soiled Skin

Those who abhor sticky, greasy, shiny, streaked complexions should religiously avoid creams, powders and rouges during the heated days. There's no need for them, anyway, since the virtues of mercolized wax have become known. No amount of perspiration will produce any evidence that you've been using the wax. As it is applied at bedtime and washed off in the morning, the complexion never looks like a make-up. Mercolized wax gradually takes off a bad complexion, instead of adding anything to make it worse. It has none of the disadvantages of cosmetics and accomplishes much more in keeping the complexion beautifully white, satiny and youthful. Just get an ounce of it at your druggist's and see what a few days' treatment will do. Use like cold cream.

Another effective warm weather treatment—heat tending to cause wrinkles and flabbiness—is a skin-tightener made by dissolving 1 oz. powdered saxolite in ½ pt. witch hazel. Its use (as a face bath) leaves no trace.—Advertisement.

Plenty of Fresh Air and a Bloch Carriage Insure Your Baby's Health and Comfort

Let baby spend his or her daytime sleeping or waking hours outdoors, in a cozy, comfortable Bloch Carriage.

Every mother who has used a Bloch Carriage is always glad to recommend it.

See our great variety—all prices—$5 to $35.

GOLDSMITH'S

NORTH MARKET SQUARE

BLOCH

MEDICINE ECONOMY

A pleasurable physic, tonic and blood purifier combined in one sweet little pill makes an economical treatment for constipation, biliousness, stomach, liver and bowel trouble. Obtain a 10c or 25c pkg. of Blackburn's CascaRoyal-Pills of any good druggist.—Advertisement.

SPEAKING ABOUT 5c CIGARS

King Oscar---Quality

Quality---King Oscar

IT'S ALL THE SAME

25 Years of Uniform Quality

JOHN C. HERMAN & CO.
Harrisburg, Pa.

Does Your Printing Fit Its Purpose?

We are Printers—and having formed the habit of looking at things from our customers' point of view, we've developed some very positive opinions on the subject of planning printing that fits its purpose.

We write, plan, design and illustrate Catalogs, Booklets, Brochures, Folders and Mailing Cards, in addition to demonstrating our ability as Printers.

Let us solve your problems of direct advertising. Shall we call at your office, or will you call at ours?

Sales Department

The Telegraph Printing Co.

Printing—Binding—Designing—Photo-Engraving

HARRISBURG, PA.

DO YOU KNOW THAT EVERY ONE OF THESE FELLOWS

would quit fighting and begin to smile if they could see

LAST THREE DAYS OF THIS WEEK

MR. INQUISITIVE

MAJESTIC

A FULL OF FUN MUSICAL COMEDY