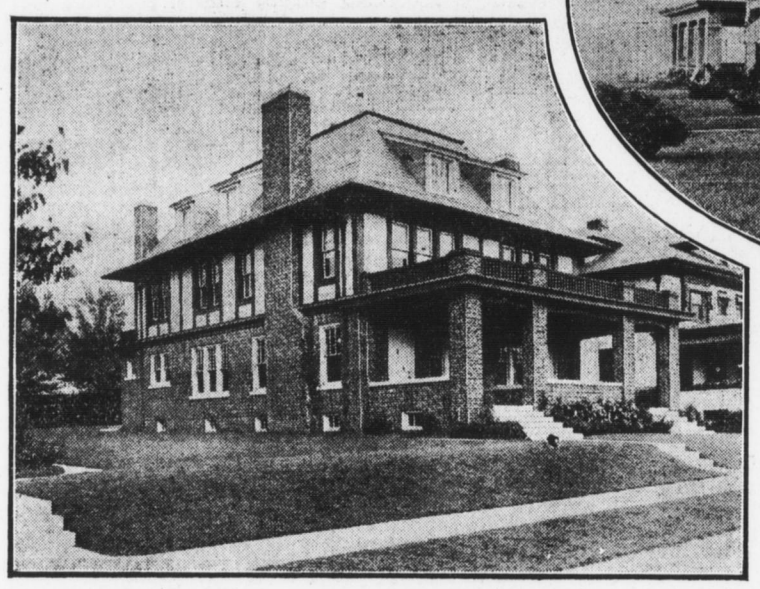

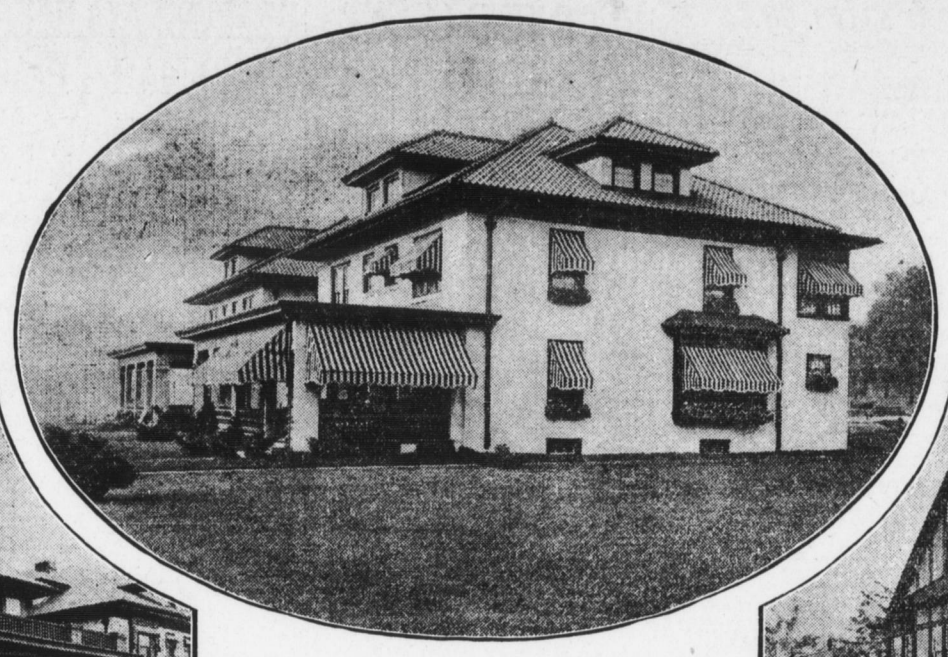

HOMES OF REFINEMENT

THESE artistic homes are located in the restricted "community" section north of Briggs Street on Seventeenth and intercepting streets. Models of modern building, these homes are always open to the public. ¶ For those who desire a home built to meet their individual requirements, plots can be purchased, and consultation regarding building cost if desired.

GEORGE A. SHREINER

Seventeenth and Forster Streets

DECIDING IF WAITE SHALL DIE ON CHAIR

[Continued From First Page]

New York. He testified that he had determined from an examination of Waite that the prisoner showed no signs of defective intelligence.

"He appeared as the average man of his early life and environment," said Dr. Joliffe. "My belief is that he was an average man, somewhat superficial, inclined to be snobbish and of no great intellectual attainment. He appeared to be superficial in that he was trying to cover up, to conceal.

"In my opinion he was sane. I believe he knew the nature of the crime he committed and was fully aware of all phases of it. He had sufficient mentality to appreciate his acts. He was sane when he killed Peck."

"Do you consider Waite a normal man?" asked Walter R. Deuel, the prisoner's counsel.

"That question cannot be answered," replied Dr. Jelliffe. "He is a criminal with a mind."

Dr. William Mabon also testified for the prosecution, says he found no disturbance of Dr. Waite's nervous system.

Dr. Waite paid more attention to the testimony of the alienists for the prosecution than he had given to any other witnesses during the trial. He looked steadily at his wife for a few moments when he was pronounced sane by Dr. Jelliffe. The prisoner smiled broadly and shrugged his shoulders when Dr. Mabon testified that he believed Waite was acting.

Dr. M. S. Gregory, of Bellevue hospital, called as a witness for the prosecution said he had examined Waite in that hospital and concluded that he was sane.

"Was he sane when he killed Mr. Peck?" asked the prosecutor.

"I believe he was," said Dr. Gregory.

Cross-examined by Mr. Deuel, Dr. Gregory said he believed Waite was posing when he assumed indifference while telling his story of the murders.

Could Get Release From Asylum

Following assertion that Waite is suffering from moral imbecility, moral idiocy and moral insanity, the conclusion announced late yesterday by Dr. Morris J. Karpas, an alienist, in answer to the 5,000-word hypothetical question propounded by counsel for the dentist, the insanity expert was asked on cross-examination if he did not know that if Waite escaped the death chair by going to an asylum he would obtain his release on a writ of habeas corpus, Dr. Karpas said, he did not know.

Walter R. Deuel consumed thirty-five minutes in reading to Dr. Karpas the long hypothetical question, covering every crime Waite had admitted, together with his asserted ungovernable criminal tendencies, and then asked if, in his opinion, Waite was of unsound mind; and, if so, from what mental diseases was he suffering.

"He was suffering from moral idiocy, moral imbecility and moral insanity," replied Dr. Karpas. He added that these were recognized as mental diseases.

"Did Waite know what he was doing?" asked Mr. Deuel.

"He did not," replied Dr. Karpas.

"Did he know he was doing wrong?"

"He did not."

Waite listened with appearance of indifference when Dr. Karpas quoted him as admitting he intended to kill his wife, Mrs. Clara Peck Waite, and her parents from the time of his engagement in order to obtain their money.

Warren Waite, of Grand Rapids, the elderly father of the murderer, listened with tears rolling down his cheeks to the long recital of his son's crimes told to save the dentist from the electric chair, on the assumption that none but an insane man would commit such a wanton series of wrong.

Always Been a Coward

Dr. Karpas testified that in addition to Waite's admission that he was a thief, cheat and murderer, without love for any one, that he always had been a coward. Waite cared nothing about sex, he told Dr. Karpas, expressing annoyance at the newspaper interpretation of his studio companionship with Mrs. Margaret Weaver Horton. Waite felt no emotion excepting that at sight of Mrs. Horton's picture he always cried.

Mrs. Horton a Flower

"Waite said he loved nature," continued Dr. Karpas, "and that Mrs. Horton was like a flower which must be watered, so he had poured his affections upon her."

Waite was an egomaniac, he lacked all moral sense, he was selfish and would do anything he thought would benefit him, Dr. Karpas asserted.

The speed with which the trial has proceeded makes it probable that the case will go to the jury to-night a remarkable record for a murder trial of such importance. If this is not done, the case will be in the jury's hands by Monday afternoon at the latest.

Dr. Karpas was preceded on the witness stand by Dr. Menas S. Gregory, head of the psycolpathic ward of Bellevue Hospital, who was called by the defense to testify to having received Waite in the psycopathic ward while he was suffering from the effects of the drugs he took just before his arrest. Dr. Gregory is a prosecution's expert.

In addition to the alienists, Miss Catharine A. Peck, aunt of Mrs. Waite, and Abraham Bassford, Jr., testified.

In the cross-examination to-day Waite told nothing which equalled his sensational direct testimony in which he admitted two murders and an attempted murder. Waite, on cross-examination, declared he tried to kill himself, denied that he was feigning insanity or that he was insane, and said he could not remember if he ever contemplated killing his wife.

BANDIT FIGHTS FIFTY POLICE

San Francisco, Cal., May 27.—Barricaded in a boathouse on the edge of San Francisco Bay, a desperado fought a gun and revolver battle with fifty policemen who surrounded him after he had killed Police Sergeant John J. Moriarity. The defender was found dead when the police captured the boathouse after shooting the lock off the door.

AVIATOR ESCAPES THIRD TIME

By Associated Press

Paris, May 27.—Eugene Gilbert, one of the best-known French aviators who was interned in Switzerland in August of last year on being compelled by lack of gasoline to land on Swiss soil after a raid on the Zeppelin establishment at Friedrichshaven, escaped for the third time Thursday.

Card of Thanks

OUR deposits subject to check and our Certificates of Deposit have this week gone over

$3,000,000

We wish to express to our customers our appreciation of their preference for our bank as a depository for their funds, and take this means of thanking all for their confidence and continued patronage.

213 MARKET STREET

Capital, $300,000 Surplus, $300,000

ONLY CIRCUS DAY | WEDNESDAY -:- JUNE -:- 14 | Only Circus Coming to Harrisburg

400 FOREIGN ARTISTS · 41 ELEPHANTS · 60 CLOWNS · 735 HORSES · $4,000,000 INVESTED

CIRCUS RINGLING BROS

AND GORGEOUS ENCHANTING SPECTACLE OF FAIRYLAND MAGNIFICENCE CINDERELLA A $1,000,000 PRODUCTION

1250 CHARACTERS - 300 DANCING GIRLS IN THE BALLET OF THE FAIRIES - 100 MUSICIANS TRAIN LOADS OF SCENERY - WORLD'S BIGGEST STAGE CHILDHOOD'S GOLDEN DREAMS COME TRUE

PARADE AT 10 A. M. PRECEDING THE FIRST PERFORMANCE

DOORS OPEN AT 1 AND 7 P. M. PERFORMANCES BEGIN AT 2 AND 8 P. M.

ONE 50c TICKET ADMITS TO ALL CHILDREN Under 12 Years Half-Price

108 CAGE ZOO · 89 R.R. CARS · 120 ANIMAL ACTORS · 1370 PEOPLE · 5 TRAINS

Reserved seats and admission tickets on sale downtown circus day at Bowman's Department Store, 314-18 Market street.

FINISH SLOPING WALK AT MUENCH

[Continued From First Page.]

tained from this operation, the longest of its kind along the water front. The cost has been so reasonable, park department officials said to-day, that at least one more — probably the ramp at Peffer street — can be treated in the same way.

In the construction of the walk and the rip-rapping of the slope at the foot of Muench street an unfortunate error was made in the grade, the whole stone structure projecting considerably beyond the line of the slope. Too much material was used in the filling and instead of a stone or concrete gutter five feet wide at the bottom of the slope, as in the plan approved by the State Water Suply Commission, the rip-rapping starts flush with the granolithic walk, producing a hump on the slope. This may have to be corrected.

More Park Funds in Sight

Similar treatment would be possible for all of the walks if enough money were available. In councilmanic circles it was said to-day that an effort to obtain sufficient funds for the purpose may be made at the next session of Council by appropriating the balance of some $2,100 from the sum provided for the city audit, for the park department for necessary improvements. If this money can thus be switched, ample funds will be available for completing the slope walks, which are much needed.

Hundreds of tons of earth have been dumped along the river bank between Reily and Harris streets at the points which were more seriously washed out by the recent high water. The line of park is being speedily re-established.

In the Soldiers' Honor

Park walks are being re-lined and edged and the grass is being trimmed throughout the River Front, the work being pushed as rapidly as possible in order that the city's recreation stretches may have on their nattiest clothes for the formal opening of the park season on Tuesday — Memorial Day. The park corps is busy on the upper stretches now and as soon as the job is finished to Boas street, the gangs will be brought southward where the slopes and terraces from Market street southward requires attention.

To-day the boating season was formally opened on Wildwood Lake with Charles Beaver in charge. From now on boats can be readily had on Saturdays and Sundays and as the demand increases the livery service will be extended to week-days.

In Wildwood Park

The Wildwood road from the Maclay street entrance to the dam is in splendid condition and the curving bluff road north of the creek has been scraped and rolled.

Within the next ten days, weather and whims of the laborer permitting, the newly-constructed parkway road from Derry street to Reservoir Park will be ready for use. The final link between the Park and the roadway is now being connected. Bridges on the Dull and the Prospect hill tracts are nearing completion.

Mother Nature Helping

Old Ma Nature is doing her share incidentally in helping the parks to don Spring clothes. On the slopes of the great gully beyond the first turn of the Wildwood Lake Road, some 800 or a thousand snow white spirea plants are all a-bloom. On the island the flowers are blossoming and the peony beds, despite the tardiness of the season, are getting ready to contribute their share of Harrisburg's fragrant memorial to its soldier dead next Tuesday.

Thousands of great red, white and pink peonies as usual, will be culled from the city beds and carried to the post rooms of the Grand Army for the decoration of the soldiers' graves.

A. B. C.

In this instance does not represent the alphabet, but the A. B. Chase Piano. The highest grade and most artistic instrument at the lowest possible price consistent with artistic merit. Hear them at John Bros., 8 N. Market Square.—Adv.

Save Your Hair

With Newbro's Herpicide

TRADING LIGHT AND PRICES LOW

Impending Holiday and Note to Allies Reflected; Rails and War Shares Drop

By Associated Press

New York, May 27. — To-day's short session reflected the impending holiday and other developments of a deterrent character, including Washington's sharp protest to England and France.

Trading was light to a negligible degree, but price movements were almost wholly downward. Some leading rails recorded losses of one to two points, Reading being again the weakest feature. War shares, metals and specialties in general were lower by one to three points at their extreme declines, with as much or more for the motors. Of all leaders United States Steel was the only one to yield less than a point. Moderate rallies occurred later, but the tone at the close was heavy. Bonds were irregular.

NEW YORK STOCKS

Chandler Bros. & Co., members New York and Philadelphia Stock Exchanges, 3 North Market Square, Harrisburg; 1338 Chestnut street, Philadelphia; 34 Pine street, New York, furnish the following quotations:

New York, May 27.

	Open.	Clos.
Allis-Chalmers	27	27⅛
American Beet Sugar	74¼	74⅜
American Can	56½	56¼
American C & F	60½	60⅝
American Ice Securities	29	29¼
American Locomotive	73¼	72
American Smelting	99½	98¼
American Sugar	112½	112½
American T & T	129½	129½
Anaconda	85	85⅜
Atchison	105⅜	105⅜
Baldwin Locomotive	88	88
Baltimore & Ohio	91⅝	91⅝
B F Goodrich	76⅝	76
Butte Copper	92¼	91¾
Canadian Pacific	178½	178
Central Leather	54⅝	54¼
C, M & St P	97¾	97¾
C, R I & P	21	20⅝
Chino Con Copper	53⅛	52⅞
Col F & I	43⅜	43
Consolidated Gas	137½	137½
Crucible Steel	84½	84
Crucible Steel pfd	116¾	117¼
Distilling Securities	51¼	50⅝
Erie	38⅞	38⅝
Erie, 1st pfd	53⅞	53½
General Electric Co	170⅝	170⅝
General Motors	519¾	519¾
Great Northern pfd	121	121¾
Great Northern Ore s	41¼	40¾
Inspiration Copper	45¼	45
Kennecott	55¼	55
Kansas City Southern	26⅛	26
Lackawanna Steel	70¼	70¼
Lehigh Valley	80¼	81⅛
Maxwell Motors	86⅜	86
Merc Mar ctfs	25¼	25
Merc Mar ctfs pfd	91⅞	92⅛
Mexican Petroleum	109½	109⅛
Miami Copper	36⅛	35⅞
New York Central	105⅞	105¾
N. Y., N. H. and H.	60¾	60⅝
N. Y. O. and W.	28	27¾
Nor. and Western	126¼	126¼
Northern Pacific	113⅜	113½
Pa. Railroad	57½	57⅝
Pittsburgh Coal	27¼	27
Pitts. Coal, pfd.	103¼	103¼
Press Steel Car	47	47
Railway Steel Spg.	40½	41
Ray Con. Copper	23	22⅞
Reading	102½	100⅝
Rep. I. and S.	47¼	47⅛
Southern Pacific	100¼	100
Southern Ry.	22¼	22½
Southern Ry. pfd.	63¼	65
Studebaker	138	138
Tennessee Copper	44½	44½
Third Ave.	62⅛	62⅛
Union Pacific	139½	139¼
U. S. I. Alcohol	159¼	157½
U. S. Rubber	56⅛	55½
U. S. Steel	85⅜	85
U. S. Steel, pfd.	116¾	116¾
Utah Copper	80⅝	80½
West. U. Telegraph	96¼	96⅛
Westinghouse Mfg.	62	61⅝

PHILADELPHIA PRODUCE

By Associated Press

Philadelphia, May 27. — Wheat — Lower; No. 2, red, spot and May, $1.08@1.10; No. 2, Southern, red, $1.06@1.08. Corn — Market steady; No. 2, yellow, local, 81½@82c; steamer, No. 2, yellow, local, 80@81c.

Oats — Steady; No. 2, white, 49@49½c; No. 3, white, 46½@47½c.

Bran — Market steady, fair demand; city mills, winter, per ton, $26.50, western, winter, per ton, $26.50; Spring, per ton, $24.00@ .50.

Refined Sugars — Market dull; powdered, 7.70@7.75c; fine granulated, 7.60@7.65c; confectioners' A, 7.50@7.55c.

Butter — Quiet, but steady; western creamery, extra, 30½@31½c; nearby prints, fancy, 34c.

Eggs — The market is firm; Pennsylvania and nearby h. f. free cases, $7.05 per case; do., current receipts, free cases, $6.60@6.65 per case; western, extras, firsts, free cases, $7.05 per case; western, firsts, free cases, $6.60@6.90 per case.

Live Poultry—The market is lower; fowls, 19@20c; roosters, 13@14c; Spring chickens, 24@34c; do., broilers, 30@38c; ducks, 15@16c; geese, 14@16c.

Dressed Poultry—Firm; fowls, fancy, 22@22½c; do., good to choice, 20½@21½c do., small sizes, 17@20c; old roosters, 16c; broiling chickens, nearby, 35@55c; do., western, 22@24c; roasting chickens, western, choice to fancy, 19@22c; do., fair to good, 15@18c; Spring ducks, nearby, 22@23c; do., western, 12@18c, geese, nearby, 16@20c; do., western, 15@17c.

Potatoes—Market quiet; Pennsylvania, white, per bushel, $1.35@1.40; western, do., $1.30@1.35; New York, per bushel, $1.30@1.35; Florida, No. 1, per barrel, $5.50@5.75; do., No. 2, per barrel, $4.00@4.50; Jersey, No. 1, per basket, 65@75c; do., No. 2, 30@40c; South Carolina, No. 1, per barrel, $4.50@4.75; do., No. 2, per barrel, $3.50@4.25.

Flour—Market quiet, but firm; winter, straight, $5.25@5.50; do., patents, $5.60@5.85; Spring firsts, clear, $5.35@5.75; do., straights, $5.50@5.75; do., patents, $5.85@6.15; do., favorite brands, $6.25@6.50.

Hay — Market firm; No. 1, large bales, $25.50; No. 1, medium bales, $25.50; No. 2, do., $22.00@23.00; No. 3, do., $17.0@19.00.

Clover mixed, light mixed, $23.00@23.50; No. 1, do., $21.50@22.50; No. 2, do., $17.00@18.00.

CHICAGO CATTLE

By Associated Press

Chicago, Ill., May 27. — Cattle — Receipts, 100; steady. Native beef cattle, $8.40@10.75; stockers and feeders, $6.25@8.10; cows and heifers, $4.75@9.85; calves, $8.50@11.75.

Sheep — Receipts, 3,000; weak. Wethers, $7.30@9.40; lambs, $8.40@12.35; Springs, $10.00@12.40.

Hogs — Receipts, 10,000; firm. Bulk o fsales, $9.65@9.80; light, $9.15@9.75; mixed, $9.40@9.85; heavy, $9.30@9.90; rough, $9.30@9.45; pigs, $7.25@10.00.

PHILADELPHIA STOCKS

By Associated Press

Philadelphia, May 27. — Stocks closed steady.

Cambria Steel ..... Bid	82
General Asphalt	32¾
General Asphalt, Pfd.	69½
Lake Superior Corporation	9 15-16
Lehigh Navigation	76¼
Lehigh Valley	81
Pennsylvania Railroad	57⅜
Philadelphia Electric	27⅝
Philadelphia Company	40¼
Philadelphia Company, Pfd.	39
Philadelphia Rapid Transit	16⅞
Reading	100⅞
Storage Battery	63¼
Union Traction	42⅞
United Gas Improvement	88
United States Steel	85⅛

NEW YORK BANK STATEMENT

By Associated Press

New York, May 27. — The statement of the actual condition of Clearing House Banks and Trust Companies for the week shows that they hold $64,975,350 reserve in excess of legal requirements. This is a decrease of $11,980,960 from last week.

The statement follows:

Actual Condition

Loans, etc., $3,402,895,000; increase, $22,890,000.

Reserve in own vaults (B), $419,815,000; decrease, $13,366,000.

Reserve in Federal Reserve Banks, $162,964,000; increase, $2,341,000.

Reserve in other depositories, $61,306,000; increase, $458,000.

Net demand deposits, $3,368,601,000; increase, $10,764,000.

Net time deposits, $161,272,000; increase, $77,000.

Circulation, $31,671,000; increase, $25,000.

(B) Of which $354,665,000 is specie.

Aggregate reserve, $644,085,000.

Excess reserve, $64,975,350; decrease, $11,980,960.

GIRL SLAIN ON STROLL

Hartford City, Ind., May 27.—The body of Belle Ashbaugh, 14, daughter of Charles Ashbaugh, was found stretched across the freight tracks at the Pennsylvania Railroad station here yesterday and later John Starkey, 17, a bakery employe, was arrested and is being held pending an investigation. There was evidence of a struggle near the tracks.

TRY STRIKE RIOTERS

Pittsburgh, May 27.—The trial of twenty-six persons charged with taking part in the riotous scenes in Braddock on May 1, during which three men were killed and more than fifty injured, opened yesterday. There were thirty-seven persons indicted, but eight of these were not arrested, while three others turned State's evidence. The action of the three defendants came as a surprise to the defense.

RUBBER STAMPS
SEALS & STENCILS
MFG. BY HBG. STENCIL WORKS
130 LOCUST ST. HBG, PA.

Situations Wanted—Female

WANTED — Middle-aged woman wishes to keep house for widower. Address A. A., Allison Hill Post Office.

Legal Notices

NOTICE — Letters of administration on the estate of Augustus W. Herrmann, late of Harrisburg, Dauphin county, Pa., deceased, having been granted to the undersigned residing in Harrisburg. All persons indebted to said estate are requested to make immediate payment, and those having claims will present them for settlement. E. Naomi Herrmann, executrix.

Pennsylvania State Highway Department, Harrisburg, Pa. Sealed proposals will be received at said office until 10 A. M., June 13, 1916, when bids will be publicly opened and scheduled, and contracts awarded as soon thereafter as possible, for the reconstruction of 14,535 lineal feet of either Reinforced Cement Concrete or Bituminous and Reinforced Cement Concrete pavement, 16 feet wide, being a portion of State Highway Route 131, situated in Birmingham Township, and 4,250 lineal feet of Vitrified Block pavement, 16 feet wide, situated in Nether Providence Township, both in Delaware County; 17,795 lineal feet of either Reinforced Cement Concrete or Bituminous and Reinforced Cement Concrete pavement, 16 feet wide, situated in Pennsbury and Kennett Townships, and 21,035 lineal feet of either Reinforced Cement Concrete or Bituminous and Reinforced Cement Concrete pavement, 16 feet wide, situated in East Nottingham and West Nottingham Townships, both in Chester County, being portions of State Highway Route 131; 5,275 lineal feet of Vitrified Block pavement, 22 feet wide, situated in Rochester Township, Beaver County, being a portion of State Highway Route No. 77, and 4,390 lineal feet of Bituminous pavement, 16 feet wide, situated in Whitemarsh Township, Montgomery County. Plans and specifications may be seen at office of State Highway Department, Harrisburg; 1001 Chestnut Street, Philadelphia, and 903 Hartje Building, Pittsburgh, Pa. Full particulars and information on application to Joseph W. Hunter, First Deputy State Highway Commissioner.

NOTICE

NOTICE is hereby given that an application will be made to the Governor of the Commonwealth of Pennsylvania, on the 24th day of July, A. D. 1916, by Wm. B. Bennett, Trustee; Augustus Lutz and A. H. Fraim, under the provisions of an Act of the General Assembly of the Commonwealth of Pennsylvania, approved May 13, 1876, entitled, "An Act for the incorporation and regulations of banks and discount and deposit" and the supplements and amendments thereto, for a charter for an intended corporation to be called KEYSTONE BANK to be located in Harrisburg, Pa., for the purpose of carrying on the business of banking under the provisions of the Act aforesaid and the supplements and amendments thereto. The amount of the capital stock shall be fifty thousand dollars, to be divided into one thousand shares of the par value of fifty dollars each.

SCOTT S. LEIBY, Solicitor.

Harrisburg, Pa., April 22, 1916.

In the United States District Court for the Middle District of Pennsylvania — Samson J. Friendly et al. vs. The Cumberland Valley Telephone Co. — January Term, 1912 — No. 118 — In Equity.

NOTICE is hereby given that the final account of Henry M. Tracy, Receiver of Cumberland Valley Telephone Company, has been filed and that the same will be confirmed and the Receiver discharged on the 20th day of June, A. D. 1916, unless exceptions are filed thereto in the meantime.

SIMPSON, BROWN & WILLIAMS, Attorneys for Solicitors.