A Blessed Boon to Busy Brides—easily and quickly prepared—full of strength-giving nutriment — the cleanest, purest, cereal food in the world — **Shredded Wheat with Strawberries. A combination that is a joy to the palate and a perfect, complete meal. You don't know the greatest of all palate joys if you have not eaten it for breakfast or any meal.**

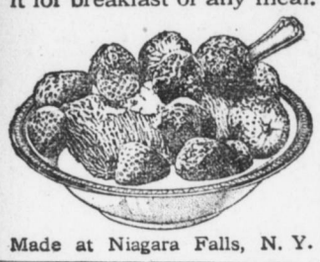

Made at Niagara Falls, N. Y.

DRINK WATER TO AVOID SICKNESS SAYS AUTHORITY

Glass of hot water before breakfast daily keeps the doctor away.

Sanitary science has of late made rapid strides with results that are of untold blessing to humanity. The latest application of its untiring research is the recommendation that it is as necessary to attend to internal sanitation of the drainage system of the human body as it is to the drains of the house.

Those of us who are accustomed to feel dull and heavy when we arise, splitting headache, stuffy from a cold, foul tongue, nasty breath, acid stomach, can, instead, feel as fresh as a daisy by opening the sluices of the system each morning and flushing out the whole of the internal poisonous stagnant matter.

Everyone, whether ailing, sick or well, should, each morning before breakfast, drink a glass of real hot water with a teaspoonful of limestone phosphate in it to wash from the stomach, liver and bowels the previous day's indigestible waste, sour bile and poisonous toxins; thus cleansing, sweetening and purifying the entire alimentary canal before putting more food into the stomach. The action of hot water and limestone phosphate on an empty stomach is wonderfully invigorating. It cleans out all the sour fermentations, gases, waste and acidity and gives one a splendid appetite for breakfast. While you are enjoying your breakfast the phosphated hot water is quietly extracting a large volume of water from the blood and getting ready for a thorough flushing of all the inside organs.

The millions of people who are bothered with constipation, bilious spells, stomach trouble, rheumatic stiffness; others who have sallow skins, blood disorders and sickly complexions are urged to get a quarter pound of limestone phosphate from the drug store. This will cost very little, but is sufficient to make anyone a pronounced crank on the subject of internal sanitation.

EASY TO DARKEN YOUR GRAY HAIR

You Can Bring Back Color and Lustre With Sage Tea and Sulphur.

When you darken your hair with Sage Tea and Sulphur, no one can tell, because it's done so naturally, so evenly. Preparing this mixture, though, at home is mussy and troublesome. For 50 cents you can buy at any drug store the ready-to-use preparation, improved by the addition of other ingredients, called "Wyeth's Sage and Sulphur Compound." You just dampen a sponge or soft brush with it and draw this through your hair, taking one small strand at a time. By morning all gray hair disappears, and, after another application or two, your hair becomes beautifully darkened, glossy and luxuriant.

Gray, faded hair, though no disgrace, is a sign of ald age, and as we all desire a youthful and attractive appearance, get busy at once with Wyeth's Sage and Sulphur Compound and look years younger. This ready-to-use preparation is a delightful toilet requisite and not a medicine. It is not intended for the cure, mitigation or prevention of disease.

Zemo For Dandruff

You do not want a slow treatment when hair is falling and the dandruff germ is killing the hair roots. Delay means—no hair.

Get, at any drug store, a bottle of zemo for 25c or $1.00 for extra large size. Use as directed, for it does the work quickly. It kills the dandruff germ, nourishes the hair roots and immediately stops itching scalp. It is sure and safe, is not greasy, is easy to use and will not stain. Soaps and shampoos are harmful, as they contain alkali. The best thing to use is zemo, for it is pure and also inexpensive.

Zemo, Cleveland.

PARALYSIS Conquered At Last By **DR. CHASE'S** Special Blood and Nerve Tablets Write for Proof and Booklet Dr. Chase, 224 N. 10th St. Philadelphia.

Piles BO-SAN-KO'S PILE REMEDY Gives instant relief in Itching, Bleeding or Protruding Piles. 50c The Dr. Bosanko Co., Philadelphia, Pa.

GEORGE H. SOURBIER
FUNERAL DIRECTOR
1310 North Third Street
Bell Phone. Auto Service.

Try Telegraph Want Ads

NEWER AND WIDER OUTLOOK ON FIELD OF FOOD RESEARCH

CHAPTER 62.

Notwithstanding Its Significance, the Kronprinz Wilhelm Episode Was Lost to the Archives of Scientific Data, Although, at the Same Hour, Dr. Joseph Goldberger of the Hygienic Laboratory Was Working on Another Poison Squad Experiment Designed to Disclose the Results That Follow a Demineralized Diet of the Same Nature.

Through the efforts of Congressman Walter M. Chandler, the facts as reported here concerning the disorder suffered by the kaiser's unfortunate men and the extraordinary effect upon them following a diet of base-forming foods, were laid before Surgeon-General Blue at his headquarters in Washington.

Dr. Blue referred them in turn to Dr. Arthur H. Glennan, acting surgeon-general, and Dr. J. W. Kerr, chief of the research laboratory.

Drs. Glennan and Kerr grasped the situation instantly and consumed an entire morning scrutinizing the facts. The magnitude and significance of the incident were obvious. The general bearing on the welfare of millions of growing children in America, who rely with profound confidence on the wholly inadequate foods which have figured so largely in the general breakdown of the crew of the German raider, was clear to them.

They attempted to make no far-fetched or tenuous explanation of this now classic epidemic of acidosis on the ground that it was due to the destruction of those mysterious bodies so frequently referred to by experts as vitamines.

Their minds were open. Their attitude receptive. They realized that perhaps they really were on the verge of a newer and wider outlook upon the sadly neglected field of food research.

In minute detail they reviewed the work of Drs. H. C. Sherman and J. Edwin Sinclair, reported as far back as 1907 from the Havemeyer Laboratories, Columbia University, in connection wit hthose foods that contain an excess of acid-forming elements, as compared with other foods containing an excess of base-forming elements, or alkaline ash.

They also manifested keen interest in the work reported in 1912 by Drs. H. C. Sherman and A. O. Gettler, from the same laboratories, on the same subject.

They noted the conspicuous fact that in the dietary of the German seamen the bases of lime were distinctly absent, fresh meat, white flour bread and crackers, boiled potatoes, butter, lard and sugar being almost totally deficient in this indispensable element.

The noteworthy fact that Sherman and Gettler's research reveals nearly every one of the foods on which the Germans subsisted for 255 days to be of the type that contains an excess of acid-forming elements and a deficiency of alkaline ash, was received with unmistakable interest.

The fact that the Germans responded almost instantly to a diet rich in alkaline ash was obviously significant.

That forty-seven men should be dismissed from the ship's hospital within a period of eight days following the ingestion of fresh vegetable soup, potato-skin liquor, wheat bran, whole wheat bread, egg yolks, fresh, unskimmed milk, orange juice and apples, was worthy of notice.

The fact that no drugs were administered and that all fat, egg albumen, cheese, meat, white flour and sugar were withdrawn from the crew's diet was worthy of notice.

The fact that conflicting stories had already begun to appear in the American press concerning the kind of food consumed by the Germans was also worthy of notice.

"An investigation now," reported the authorities, "all depends upon the courtesy of the German government in permitting us the privilege of making an extended study of the situation. We cannot, of course, invade the ship and would not dream of doing so if we could. Doubtless a request from the secretary of the treasury to this department to study the situation would be followed by the permission of the commander of the vessel to our men to probe the facts."

As far as is now known the facts were never probed and the greatest object lesson of its kind which history has thus far afforded was lost to the archives of scientific data.

However, Dr. Joseph Goldberger, of the Hygienic Laboratory did not remain idle, and in another direction he has succeeded in proving, through his work with another poison stquad, the disastrous results that follow a demineralized, if not the same kind of diet as that which crippled the sailors of the converted cruiser Kronprinz Wilhelm.

Perhaps, who knows? the hints obtained by Dr. Goldberger on his flying visit to the sick ship, April 15, 1915, when 120 cases were reported aboard, are destined in some indirect way to influence the nation's return to the many nutritious and delicious old-fashioned foods which have so long been abandoned as the mainstay in the diet of the American people, such as whole wheat bread, whole wheat muffins, whole wheat fruit and spice cake, whole wheat waffles, whole wheat griddle cakes, whole wheat gravies, sauces and poultry dressings, undegerminated white and yellow corn bread, porridge, fried mush served with genuine maple syrup, old-fashioned molasses or pure honey, natural brown rice, with all its nut-like flavor, served as a vegetable or in the form of a pudding, whole unpearled barley, whole unbolted, unrefined rye, whole unextended buckwheat, and a great variety of whole, unrefined, freshly milled breakfast foods which long since have been replaced by the degerminated, denuded, demineralized, processed, scoured, sifted, bolted, bleached and refined breakfast stuxs now on the market.

MAXWELL VICTORY IS POPULAR ONE

Career of New Speed King Marked by Strenuous Efforts in the Racing Game

Eddie Rickenbacher's victory at the Sheepshead Bay speedway, when he drove his Maxwell racing car ahead of the field and galloped away with the chief prize of $10,000 and the Metropolitan cup is a very popular one. The crack cars and crack drivers of the world were entered in the tourney and the fact that an American driver in an American-made car won the event has occasioned much rejoicing.

A number of telegrams of congratulation have been received at the general offices of the Maxwell Motor Company in Detroit. Some of these were from New York newspapermen, who testified to the fine performance of both driver and car and declared that the victory was a most pleasing one.

Rick's feat in sending his Maxwell over the course of 150 miles in 93 minutes, 31 seconds, an average of 96.43 miles per hour for the whole distance is a remarkable one, and his victory is no more than he deserves in the light of his career.

Edward Victor Rickenbacher was born in Columbus, O., about thirty years ago. He has been identified with automobile competition for the last ten years, making his first appearance as a mechanician on the Frayer-Miller entry in ths 1906 Vanderbilt cup classic.

The first eight years of his racing career were veiled in obscurity, and it was not until July 4, 1914, that he leaped into fame. On that day he won the first 300-mile event run on the gumbo dirt track at Sioux City. He had his most successful season last year, when he was the only driver to win three open speedway events. He repeated his victory of the year previous at Sioux City, showed the way to the field at Omaha and took first money at Providence. In addition to these victories, he finished third in the Chicago motor derby, his Maxwell being the first American car to complete the 500-mile grind.

Rickenbacher is as well-versed in motor car construction as any driver in the game. He has built and sold automobiles. It is significant that he is one of the few stars in the racing game who has selected an American-made car for his 1916 campaign.

Despite his fame and his good looks, Rickenbacher has remained single. He has but one love and that's his Maxwell racing car. He is captain of the Prest-O-Lite team this year and has under his jurisdiction the four Maxwell cars that are owned by Carl G. Fisher and James Allison, the Indianapolis race magnates.

VETERAN LEGION CAMP

Special to the Telegraph

Gettysburg, Pa., May 24.—The annual encampment of the National Union Veteran Legion will be held here the latter part of August. P. S. Eisenberg, Theodore McAllister, William A. McIlhenny, William H. Benner, Colonel James K. P. Scott and C. G. Miller have been appointed a local committee to arrange for the meeting.

BECK CANDIDATE FOR STATE CLASS PRESIDENT

Clarence R. Beck, graduate of the Technical High school is a candidate for presidency of the sophomore class of Penn State. Beck, who is a freshman this year at State has seven candidates opposing him. He had made a remarkable record in college football and track and it is predicted he will be elected.

BOY'S ARM BROKEN

Special to the Telegraph

Winston, Pa., May 24. — Charles Miller, aged 12 years, while playing in an alley near Market street was kneeling to pick up some article when D. Row's horse, on its way to a nearby watering trough, knocked him down. The boy was unconscious. His arm was broken and his face bruised.

FINE HERD OF DEER

Gettysburg, Pa., May 24.—Twenty-five deer grazing in a wheat field about a mile from the Mont Alto sanatorium attracted the attention of a score or more of automobilists who passed close by. J. Donald Swope, of this place, who was in the party, left the machine and started for the field. Three of the animals gamboled off at his approach, but twenty-two of them stood gazing wonderingly at him as he emerged from a fringe of pines about the wheat field.

Resinol

a healing household ointment

The same soothing, healing properties that make Resinol Ointment so effective for eczema and many other skin-eruptions, also make it a splendid household remedy for

Burns, Cuts, Wounds, Sores, Chafings, Irritations, Rashes, Cold-sores

and a score of other troubles which constantly arise in every home, especially where there are children. That is why you should keep Resinol Ointment ready for instant use.

Sold by all druggists, prescribed by doctors. Trial free, Dept 17-R, Resinol, Baltimore, Md.

Gas In The Stomach Is Dangerous

Physician Recommends the use of Magnesia To Stop Acid Indigestion

Sufferers from indigestion or dyspepsia should remember that the presence of gas or wind in the stomach almost invariably indicates that the stomach is troubled by excessive acidity.

This acid causes the food to ferment and the fermenting food in turn gives rise to noxious gases which distend the stomach, hamper the normal functions of vital internal organs, cause acute headaches, interfere with the action of the heart, and charge the blood stream with deadly poisons, which in time must ruin the health. Physicians say that to quickly dispel a dangerous accumulation of wind in the stomach and to stop the food fermentation which creates the gas, the acid in the stomach must be neutralized and that for this purpose there is nothing quite so good as a teaspoonful of pure bisurated magnesia taken in a little water immediately after meals. This instantly neutralizes the acid, thus stopping fermentation and the formation of gas, and enables the inflamed, distended stomach to proceed with its work under natural conditions. Bisurated magnesia is obtainable in powder or tablet form from any druggist; but as there are many different forms of magnesia it is important that the bisurated which the physicians prescribe should be distinctly asked for.

SHERIFF'S SALES

BY virtue of certain writs of fieri facias, levari facias, liberari facias, venditioni exponas and alias venditioni exponas, issued out of the Court of Common Pleas and Orphans' Court of Dauphin County, Pa., and to me directed, I will expose at Public Sale or Outcry at the Court House, in the City of Harrisburg, Dauphin County, Pa., on Thursday, June 8, 1916, at 2 o'clock P. M., the following real estate, to wit:

(NEIFFER & SAUSSAMAN, HARRY O. HAAG, Attorneys)

No. 1. All that tract or messuage of land, situate in the Township of Rush, in the County of Dauphin and State of Pennsylvania, bounded and described as follows, to wit:

On the north by lands of Richard Budd (now Citizens Water Co.); on the east by lands of Emanuel Artz (formerly Richard Budd) and Henry Bohn (formerly Nathan Bohn); on the south by lands of Nathan Bohn and Frank Adams (formerly John Shadle and Michael Goodman), and on the west by lands of Frank Adams (formerly Michael Goodman), containing forty acres and one hundred and twenty perches. For title see Deed Book "D," Vol. 15, page 334.

Sold as the property of Harper T. Bressler, defendant.

(STROH, Attorney)

No. 2. All that certain lot of land, situate in the Tenth Ward, in the City of Harrisburg, County of Dauphin and State of Pennsylvania, bounded and described as follows, to wit: Beginning at a point on the south side of Mahantongo street twenty-eight (28) feet east of Lexington street; thence eastwardly along the south side of Mahantongo street fourteen (14) feet to a five (5) feet wide alley; thence in a southerly direction along the west side of said five (5) feet wide alley ninety-five (95) feet to another five (5) feet wide alley; thence in a westerly direction along the north side of said other five (5) feet wide alley fourteen (14) feet to a point; thence in a northerly direction by a line at right angles to Mahantongo street and through the center of the partition wall between the house erected on the premises hereby described and the adjoining house on the west, ninety-five (95) feet, to the place of beginning. Having thereon erected a three-story brick dwelling house, known as No. 555 Mahantongo street.

For title to the above premises, see deed from Raymond G. Stover and wife, to Eugene E. Hite, dated September 23, 1910, and recorded in the Dauphin County Recorder's Office in Deed Book "G," Vol. 14, page 83.

Sold as the property of Eugene E. Hite, defendant.

(HERSHEY, Attorney)

No. 3. All that certain messuage, tenement and tract of land, situate in the Tenth Ward, of the City of Harrisburg, Pennsylvania, bounded and described as follows, to wit:

Beginning at a point on the western line of Moore street, one hundred and forty-two feet distant in a northerly direction from the northeast corner of Maclay and Moore streets, at corner of other land of said Abraham L. B. Martin and running thence northwardly along said line of said Moore street sixteen feet to a point at or opposite the center of the partition wall between two brick houses; thence westwardly through the center of said wall and beyond eighty-one feet to a three feet wide private alley; thence southwardly along the line of said alley sixteen feet to said other land of said Martin; thence eastwardly along the line of same eighty feet to the place of beginning.

Having thereon erected a three-story brick dwelling house numbered 2116 Moore street, Harrisburg, Pennsylvania.

It being the same premises which Edwin M. Hershey, single man, by his deed dated the 23d day of March, A. D. 1909, and recorded in the Recorder's Office in and for Dauphin County in Deed Book "Q," Vol. 13, page 554, granted and conveyed unto Willard S. M. Hollenbaugh and Alice M. Hollenbaugh, his wife. The said Alice M. Hollenbaugh being deceased, whereupon the title to the hereinbefore described premises, by survivorship, vested in Willard S. M. Hollenbaugh, absolutely.

Sold as the property of Willard S. M. Hollenbaugh, defendant.

(CONKLIN, Attorney)

No. 4. All that certain lot or piece of land, with the building thereon erected, situate in the City of Harrisburg, aforesaid, bounded and described as follows: Beginning at a point on the western side of North Third street eighteen (18) feet southwardly from the southern side of Hamilton street, at the line of property, now or formerly, of Jeremiah Uhler; thence westwardly along the line of said property eighty-nine (89) feet to the eastern line of a three (3) feet wide private alley; thence southwardly along said line of said alley seventeen (17) feet and five (5) inches to the line of property, now or formerly, of said Jeremiah Uhler; thence eastwardly along the line of said property and parallel with said Hamilton street eighty-nine (89) feet to North Third street, and thence northwardly along the western line of said street seventeen (17) feet and five (5) inches to the place of beginning. Having thereon erected a three (3) story brick dwelling house, known as No. 1644 North Third street, Harrisburg, Pennsylvania; together with the use of the said three (3) feet wide private alley in common with the owners and occupiers of other property abutting thereon, and being the same premises which Jeremiah Uhler and his wife, by deed dated February 24, A. D. 1892, and recorded in the Recorder's Office at Harrisburg, aforesaid, in Deed Book "M," Vol. 8, page 509, sold and conveyed to W. Frank Entrekin, mortgagor herein.

Sold as the property of W. Frank Entrekin, Mortgagor, and Sarah E. Entrekin, sole executrix of the estate of W. Frank Entrekin, deceased, and sole devisee, real owner, defendants.

(GEO. L. REED, Attorney)

No. 5. All that certain tract or parcel of land, situate in the Ninth Ward, of the City of Harrisburg, Dauphin County, Pennsylvania, bounded and described as follows, to wit: Beginning at a point on the southern side of Market street twenty (20) feet west from the southwest corner of Nineteenth street and Market street; thence in a southerly direction and at right angles with Market street one hundred (100) feet to the north side of an alley ten (10) feet wide (this line passes through the center of the brick partition wall separating the house erected upon this lot and the house erected upon the lot adjoining upon the east, said latter house being the property of Thomas J. Lynch, and known as street number 1859 Market street); thence westwardly along the north side of said alley twenty-one (21) feet four (4) inches to a point; thence northwardly at right angles with Market street one hundred (100) feet to Market street (and passing through the center of an alley or open space eight feet eight inches wide separating the house erected upon this lot and the house erected upon the lot adjoining upon the west, said latter house being the property of James L. Stewart, and known as No. 1855 Market street; thence in an eastwardly direction and along said Market street twenty-one (21) feet four (4) inches to the place of beginning. Together with the use of the alley ten feet wide in common with the owners and occupiers of property abutting thereon. Together with the use of the alley or open space eight feet eight inches wide in common with the owner or occupier of property known as 1855 Market street. Thereon erected a 3-story brick house, No. 1857 Market street. It being the same premises which Victor M. Weaver (single) and James L. Stewart and wife, by deed dated March 1, 1910, and recorded in Deed Book "A," vol. 14, page 15, conveyed to Willis Geist Newbold.

Sold as the property of Willis Geist Newbold, defendant.

(RUPP, Attorney)

No. 6. All that certain lot or piece of land, situate in the Seventh Ward, of the City of Harrisburg, County of Dauphin, and State of Pennsylvania, bounded and described as follows, to wit:

Beginning at a point on the eastern side of North Cameron street, between Herr and Cumberland streets, distant northwardly sixty-two (62) feet four (4) inches from the northeast corner of Herr and Cameron street, at line of lot of Jacob W. and Lena Katz; thence eastwardly along the line of said lot sixty-six (66) feet three (3) inches to a private alley three (3) feet wide; thence northwardly along said private alley twenty (20) feet, more or less, to line of lot of Catherine Welsh; thence westwardly along the line of said lot, and parallel with Herr street thirty-three (33) feet, more or less, to a point; thence still westwardly on said line at right angles with Cameron street — feet to Cameron street; thence southwardly along Cameron street fourteen (14) feet, more or less, to the place of beginning. Having thereon erected a two-and-one-half-story brick and frame dwelling house numbered 1109 North Cameron street. See Deed Book "A," Vol. 16, page 559.

Sold as the property of Jacob W. Katz, defendant.

(J. W. SWARTZ, Attorney)

No. 7. All that certain lot or parcel of ground, situate in the Second Ward, of the City of Harrisburg, aforesaid, it being lot numbered sixty-one in the Plan of lots laid out by James D. Dougherty, fronting on Catherine street, now South Tenth street, nineteen and twenty-five hundredths (19.25-100) feet, and in depth one hundred and twenty (120) feet to Creek alley. Having thereon erected a two-and-one-half-story frame dwelling house, known as No. 508 South Tenth street.

Sold as the property of Mary Dwyer, widow; Daniel J. Dwyer, Mary A. Dwyer, Cecilia T. Quinn, Hannah E. Page, and Harry C. Page, her husband; Daniel J. Dwyer, Amos F. Dwyer, and Daniel J. Dwyer, guardian ad litem of William F. Dwyer, and Robert E. Dwyer, defendants.

(BEIDLEMAN & HULL, Attorneys)

No. 8. All that certain piece or parcel of land, situate in the City of Harrisburg, County of Dauphin, State of Pennsylvania, bounded and described as follows, to wit:

Beginning at a point on the western side of Green street nineteen (19) feet nine (9) inches, more or less, north of the northwest corner of Green and Herr streets, which point is the center of the partition wall between houses known as and numbered 1100 and 1102 Green street; thence westwardly parallel with the northern line of Herr street fifty-six (56) feet to a point; thence northwardly and at right angles with Herr street nineteen (19) feet two (2) inches to a point on the line running through the center of the partition wall between house 1102 Green street and house 1104 Green street; thence eastwardly through the center of said last mentioned partition wall fifty-six (56) feet to Green street; thence southwardly along the western line of Green street nineteen (19) feet two (2) inches, more or less, to the place of beginning. Having thereon erected a three-story brick dwelling house numbered 1102 Green street.

Sold as the property of Charles Lowitz, defendant.

(FOX & GEYER, Attorneys)

No. 9. All that certain piece of land, situate in the Borough of Steelton, County of Dauphin and State of Pennsylvania, bounded and described as follows, to wit: Beginning at the northeastern corner of Harrisburg and Adams streets; thence in a northerly direction along the eastern side of Harrisburg street 81 feet 3 inches to the line, now or late, of John Householder; thence in an easterly direction along the line of land, now or late, of John Householder 65 feet to the line of land, now or late, of James Dougherty; thence in a southerly direction along the line of the last mentioned land 81 feet 3 inches to the northern line of Adams street; thence in a westerly direction along the northern line of Adams street 65 feet, to the place of beginning.

Having thereon erected a two-and-one-half (2½) story double frame dwelling house, known as No. 211 and 213 Harrisburg street, Steelton, Pa.

Sold as the property of Frank Butler, defendant.

(FOX & GEYER, Attorneys)

No. 10. All that certain lot or piece of ground, situate and being in the Borough of Steelton, Dauphin County, Pennsylvania, bounded and described as follows, to wit: Beginning at a point on the eastern line of Harrisburg street, which point is at the center of the partition wall between the property No. 211 Harrisburg street and 213 Harrisburg street, as the same would be projected to the said line; thence eastwardly in a line parallel with the northern line of Adams street and in part through the center of the partition wall between the property hereon erected, known as 211 Harrisburg street and the property known as 213 Harrisburg street, 65 feet to the line of property, now or late, of James Dougherty; thence in a southerly direction, along the western line of said property, 60 feet to the northern line of Adams street;; thence in a westerly direction, along the northern line of Adams street, 65 feet to the east side of Harrisburg street, and thence northwardly along the same 60 feet to a point, the place of beginning.

Having thereon erected the house known as No. 211 Harrisburg street, Steelton, Pa.

Sold as the property of Frank Butler, defendant.

(FOX & GEYER, Attorneys)

No. 11. All that certain lot or piece of ground, situate and being in the Borough of Steelton, Dauphin County, Pennsylvania, bounded and described as follows, to wit: Beginning at a point on the eastern line of Harrisburg street, which point is at the center of the partition wall between the property No. 211 Harrisburg street, and No. 213 Harrisburg street, as the same would be projected to the said line; thence eastwardly in part through the said partition wall 65 feet to the line of property now or late, of James Dougherty; thence northwardly along the western line of said lands 21 feet 3 inches to the line of property, now or late, of Householder; thence westwardly along the southern line of the same 65 feet to the eastern line of Harrisburg street, and thence southwardly along the eastern line of said Harrisburg street 21 feet 3 inches to a point, the place of beginning.

Having thereon erected the house known as No. 213 Harrisburg street, Steelton, Pa.

Sold as the property of Frank Butler, defendant.

(FOX & GEYER, Attorneys)

No. 12. All that certain lot or piece of land, situate in the Ninth Ward of the City of Harrisburg, county of Dauphin and State of Pennsylvania, more particularly bounded and described as follows, to wit:

Beginning at a point on the southern line of Regina street, which point is distant in an easterly direction, three hundred and twenty-eight(328) feet and six (6) inches from the southeast corner of Eighteenth and Regina streets; thence in a southerly direction, parallel with Eighteenth street, one hundred and ten (110) feet to Helen avenue; thence in an easterly direction, along the northern line of Helen avenue, eighteen (18) feet to a point; thence in a northerly direction, in a line parallel with Eighteenth street and in part through the center of the partition wall between the property herein described and the property known as No. 1839 Regina street, one hundred and ten (110) feet, to Regina street, and thence in a westerly direction, along the southern line of Regina street, eighteen (18) feet, to a point the place of beginning; having thereon erected a three-story brick dwelling house, known as No. 1837 Regina street, and being the same premises which William A. McIlhenny and Bertha, his wife, by their deed dated the first day of October, 1913, granted and conveyed unto Mary Ellen Nicholson, party hereto, which deed is left herewith for record in the office for the recording of deeds, in and for the county of Dauphin at Harrisburg, Pa., as by reference thereto had, will more fully and at large appear.

Sold as the property of Mary Ellen Nicholson and Charles W. Nicholson, defendants.

(FOX & GEYER, Attorneys)

No. 13. All that certain lot or piece of land situate in the City of Harrisburg aforesaid, more particularly bounded and described as follows, to wit: Beginning at a point on the southern side of Rudy street, which point is one hundred and sixteen (116) feet east of the southeast corner of South Eighteenth and Rudy streets, thence in a southerly direction in a line parallel with South Eighteenth street one hundred (100) feet to the northern side of a fifteen foot wide alley; thence in an easterly direction along the northern side of said alley sixteen (16) feet to a point; thence in a northerly direction in a line parallel with South Eighteenth street one hundred (100) feet to the southern side of Rudy street, and thence in a westerly direction along the southern side of Rudy street sixteen (16) feet to the place of beginning; having thereon erected a two-story brick dwelling house numbered 1809 Rudy street. Being parts of lots 326 and 3 on Block B on a revised plan of lots laid out by Charles A. Kunkel, dated September, 1910.

Being same premises which Charles A. Kunkel and wife by their deed dated the 17th day of April, 1911, granted and conveyed unto Daniel C. Hamilton and John M. Ensminger, the mortgagors which said deed is to be left for the record in the recorder's office, in and for Dauphin county, among the records thereof.

Sold as the property of Daniel C. Hamilton-John M. Ensminger with notice to Walter H. Huntzberry terre tenant, defendants.

(FOX & GEYER, Attorneys)

No. 14. All that certain lot or piece of land situate in the City of Harrisburg aforesaid, more particularly bounded and described as follows to wit: Beginning at a point on the southern side of Rudy street, which point is one hundred and thirty-two (132) feet east of the southeast corner of South Eighteenth and Rudy streets, thence in a southerly direction in a line parallel with South Eighteenth street one hundred (100) feet to the northern side of a fifteen foot wide alley; thence in an easterly direction along the northern side of said alley sixteen (16) feet to a point; thence in a northerly direction in a line parallel with South Eighteenth street one hundred (100) feet to the southern side of Rudy street, and thence in a westerly direction along the southern line of Rudy street sixteen (16) feet to the place of beginning; having thereon erected a two-story brick dwelling house numbered 1811 Rudy street. Being parts of lots 2 and 3 on Block B on a revised plan of lots laid out by Charles A. Kunkel, dated September, 1910.

Being same premises which Charles A. Kunkel and wife by their deed dated the 17th day of April, 1911, granted and conveyed unto Daniel C. Hamilton and John M. Ensminger, the mortgagors which said deed is to be left for the record in the recorder's office, in and for Dauphin county, among the records thereof.

Sold as the property of Daniel C. Hamilton, John M. Ensminger, with notice to Walter H. Huntzberry, terre tenant defendants.

(SEITZ, Attorney)

No. 15. All those certain lots or pieces of land, situate, lying and being in the borough of Steelton, county of Dauphin and State of Pennsylvania, and bounded and described as follows, to wit:

Tract No. 1

Beginning at a point on the northeastern corner of Adams and Second streets; thence along Second street in a north or northeasterly direction, fifty-three feet eleven inches to line of land now or lately of William E. Dixon; thence along said line in an easterly direction forty-eight feet three inches to line of land owned formerly by Emma and William T. Hill, guardian; thence along the line of said land in a southerly direction, sixty-three feet more or less, to Adams street; and thence along Adams street in a westerly direction, thirty feet to the place of beginning.

Tract No. 2

Beginning at a point on Adams street at eastern line of tract No. 1; thence along Adams street in an easterly direction, twelve feet to middle of partition wall dividing houses Nos. 103 and 105 Adams street; thence in a northerly direction, and through the middle of said partition wall, one hundred feet, more or less, to land now or lately of Francis R. Fencil; thence in a westerly direction, along the line of said land, twelve feet to line of land now or formerly of Lewis Howard, et al.; thence by said land and line of tract No. 1 in a southerly direction, one hundred feet to the place of beginning. There being erected upon tracts Nos. 1 and 2 a brick church building.

Tract No. 3

Being lot No. 65 in the plan of lots laid out by John A. Smull & Co., said plan being recorded in the recorder's office at Harrisburg in and for Dauphin county in plan book "A," page 67½. Said lot fronting twenty-five feet on Lincoln street, and extending back the same width, one hundred and seventy-five feet to Ridge street; having theron erected and now being a two and one-half story frame dwelling house, now numbered 254 Lincoln street.

For title, see mortgage book "K," vol. 8, page 339.

Sold as the property of A. M. E. Church of Steelton, defendant.

Seized and taken into execution and to be sold by

W. W. CALDWELL,
Sheriff.

Sheriff's Office, Harrisburg, May 17, 1916.

Conditions of Sale—The highest and best bidder to be the buyer.

Terms—The purchaser shall be required to pay $50.00 of the amount of his bid when the property shall have been knocked off to him under $500.00; above that amount ten per cent. of the purchase money, and the residue before the confirmation of sale by the Court. If the purchaser fails to comply with the terms of sales the property will be resold at his cost.

Legal Notices

PROPOSALS

Office of the Board of Commissioners of Public Grounds and Buildings, Harrisburg, Pa.

SEALED PROPOSALS will be received by the Superintendent of Public Grounds and Buildings at his office in the State Capitol Building, Harrisburg, Pa., until 12 o'clock noon, Tuesday, June 13, 1916, for furnishing all materials and labor required in the reconstruction of Laundry Building and equipment, and Power House and equipment, damaged or destroyed by fire October 16, 1915, at the State Institution for Feeble-Minded of Western Pennsylvania, located at Polk, Venango County, Pennsylvania, as called for in the plans and specifications prepared under the direction of the Board of Commissioners of Public Grounds and Buildings.

Plans, specifications and bidding blanks may be obtained by prospective bidders on application to J. M. Murdoch, M. D., Superintendent, State Institution, Polk, Venango County, Pa., or to the Superintendent of Public Grounds and Buildings, Harrisburg, Pa.

A certified check drawn to the order of the Commonwealth of Pennsylvania in the sum of ten per cent. (10 per cent.) of the contract price must accompany each proposal. Proposals and checks must be in sealed envelopes, marked "Proposals for Rebuilding Laundry Building and Power House, Polk, Pa."

Separate proposals will be received for Laundry Building, Boiler and Power House, Laundry Machinery, Power House Machinery, Plumbing Work, Heating and Ventilating Work and Electrical Work.

SAMUEL B. RAMBO,
Superintendent Public Grounds & Buildings.

PROCLAMATION

WHEREAS, the Hon. George Kunkel, President Judge, and Hon. Samuel J. M. McCarrell, Additional Law Judge, of Oyer and Terminer and Quarter Sessions of the Peace of the Twelfth Judicial District, composed of the County of Dauphin, having issued their precept, bearing date the 6th day of May, A. D. 1916, to me directed for holding a Court of Oyer and Terminer and General Jail Delivery and Quarter Sessions of the Peace of Harrisburg for the County of Dauphin, and to commence the second Monday of June, 1916, being the 12th day of June, 1916, and to continue two weeks.

Notice is therefore hereby given to the Coroner, Justices of the Peace, Aldermen and Constables of said County of Dauphin that they may be then and there in their proper persons at 10 o'clock in the forenoon of said day, with their records, inquisitions, examinations and their own remembrances, to do those things which to their office appertain to be done, and those who are bound in recognizances to prosecute against the prisoners that are or shall be in the jail of Dauphin County be then and there to prosecute against them as shall be just.

Given under my hand at Harrisburg, the 10th day of May A. D. 1916, being the one hundred and fortieth year of Independence of the United States.

W. W. CALDWELL,
Sheriff.

Sheriff's Offic, Harrisburg, Pa., May 10, 1916.

Legal Notices

EXECUTOR'S NOTICE—Estate of Samuel Couffer, late of Steelton, Dauphin county, Pa., deceased.

Notice is hereby given that letters testamentary upon the estate of said decedent have been granted to the undersigned. All persons indebted to said estate are requested to make payment, and those having claims or demands against the same will make them known without delay, to

STEELTON TRUST CO.,
Executor.

Or

H. L. DRESS, Attorney.
Steelton, Pa., May 9, 1916.

IN THE DISTRICT COURT OF THE UNITED STATES FOR THE MIDDLE DISTRICT OF PENNSYLVANIA.

In the matter of Frank H. Stewart, Bankrupt. In Bankruptcy, No. 3196.

PUBLIC SALE OF REAL ESTATE

The undersigned Trustee will expose at public sale, in front of the Courthouse, Harrisburg, Pa., on

WEDNESDAY, May 31, 1916, at 2 o'clock p. m., the following described real estate: All that certain lot or piece of ground situated on Third street, in the City of Harrisburg, County of Dauphin and State of Pennsylvania, bounded and described as follows: Beginning on Third street at the upper division line of Lot 1425, thence along said division line 95 feet, more or less to James street, thence along said James street 19 feet and 6 inches northwardly to the lower division line of Lot 1429, thence along said division line 94 feet, more or less to Third street, thence along Third street 19 feet 6 inches southwardly to the place of beginning. Having thereon erected a three-story brick dwelling house with store room, and being known as No. 1427 North Third street. The above described real estate will be sold free and clear of all encumbrances.

Terms: 10 per cent. on day of sale, and balance thereof on confirmation by the Court.

D. W. SOHN, Trustee.

CLASSIFIED BUSINESS DIRECTORY

THINGS YOU WANT AND WHERE TO GET THEM

Artificial Limbs and Trusses

Braces for all deformities, abdominal supporters. Capital City Art. Limb Co., 412 Market St. Bell Phone.

French Cleaning and Dyeing

Goodman's, tailoring and repairing, all guaranteed. Call and deliver. Bell phone 3296, 1306½ N. Sixth St.

Fire Insurance and Real Estate

J. E. Gipple—Fire Insurance—Real Estate—Rent Collecting. 1251 Market St. Bell phone.

Photographer

Daughten Studios—Portrait and Commercial Photography. 210 N. Third St. Bell 3583.

Tailors

George F. Shope Hill Tailor, 1241 Market. Spring goods are now ready.

Tailoring, Cleaning, Pressing. Ladies, work a specialty. Steve Wugrenec, 207 Locust.

Signs and Enamel Letters

Poulton, 307 Market street, Bell phone. Prompt and efficient service.

Upholsterer—Furniture Repairer

Simon N. Cluck, 320-326 Woodbine St. Bell phone 1317 J.

For Sale

No. 206 Walnut Street

Fronting 32 feet 9 inches, extending through the same width to Locust street.

Applications For Renting

First floor and basement may be considered. Floor area about 5,272 square feet, including show windows.

APPLY TO

Commonwealth Trust Co.
222 Market Street

Prospect Hill Cemetery
MARKET AND 26TH STREETS

This cemetery is soon to be enlarged and beautified under plans prepared by Warren H. Manning.

Lots will be sold with the perpetual care provision.

Prospect Hill Cemetery Co.
Herman P. Miller, President
LOCUST AND COURT STREETS
BELL PHONE 1595

SMALL LOANS

We lend money in amounts from $5.00 to $300.00 and arrange payments to suit borrowers' conven