ALL THE NEWS OF CENTRAL PENNSYLVANIA TOWNS

NEWVILLE BANK HAS $1,000,871

Assets Greater Than at Any Time in History of Financial Institution

GOOD SHOWING APRIL 1

Three Lutheran Churches Unanimously Elect the Rev. J. W. Wolf Pastor

By Special Correspondence

Newville, Pa., April 8. — Miss Cordelia Brenneman, of Harrisburg, spent the week-end with Miss Gertrude Borst. — Mrs. Lydia Williams and daughter, Mrs. William Lehman, visited the former's daughter, Mrs. J. A. Davis, at Mechanicsburg. — Mr. and Mrs. Jonas Witmer, of Franklin county, were short time guests of Mr. and Mrs. W. T. Spangler. — Miss Lulu Shulenberger has returned from a visit to relatives at Waynesboro. — Miss Jean Bower is visiting her sister, Mrs. Charles Shaner at Harrisburg. — Miss Gwendolyn Elder of Highspire, spent the week-end at her home here. — Thomas Brenster, of Lancaster, spent Monday among friends here. — Miss Bessie Ewing spent Sunday at Shippensburg. — Mr. and Mrs. A. S. McIvor spent Sunday at Philadelphia. — Russel McCachran, of Bloomsburg, spent the week-end with his sisters here.—Mrs. Wm. Smith and daughter spent several days at Williamsport. — R. Blean Claudy spent a day at Philadelphia. — Mr. and Mrs. Wm. Spahr announce the birth of a son Saturday, April 1, at their home in East Main street. — The assets of the First National Bank at the close of business, April 1, were $1,000,871.13, which is the largest in the history of the bank. — At congregational meetings of the Center, Frankford and Bloserville Lutheran churches, last Sunday, the Rev. John W. Wolf, a student at Gettysburg Seminary, was unanimously elected pastor. There was not one dissenting vote cast in any of these churches.

BELL-ANS
Absolutely Removes Indigestion. One package proves it. 25c at all druggists.

EDUCATIONAL
School of Commerce
Troup Building 15 So. Market Sq.
Day and Night School
22d Year
Commercial and Stenographic Courses
Bell Phone 1946-J

Harrisburg Business College
Day and Night
Bookkeeping, Shorthand, Civil Service
Thirtieth Year
329 Market St. Harrisburg, Pa.

The
OFFICE TRAINING SCHOOL
Kaufman Bldg. 4 S. Market Sq.
Training That Secures
Salary Increasing Positions
In the Office
Call or send to-day for interesting booklet. "The Art of Getting Along in the World." Bell phone 694-R.

FUNERAL DIRECTOR
HARRY M. HOFFMAN
(Successor to J. J. Ogelsby)
UNDERTAKER
310 North Second Street

LANCASTER CO. COUPLE MARRIED 64 YEARS

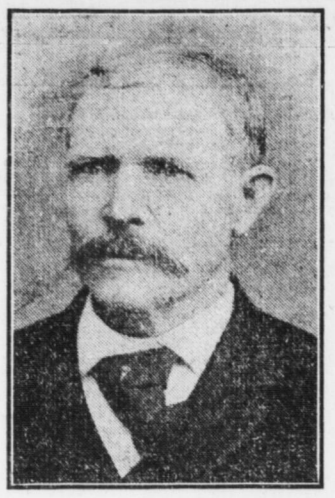

MR. AND MRS. CALAHAN McCARTHY

Marietta, Pa., April 8. — Mr. and Mrs. Calahan McCarthy, of Smithville, Lancaster county, on Wednesday celebrated their sixty-fourth wedding anniversary. Mr. McCarthy when married was 20 years old and his bride was only 15. They were married at Coudersport, Potter county, Pa. They are the parents of ten children, seven of whom are living, and they, with grandchildren and friends, helped them make merry. They were both born in Ireland, but came to America when very young.

Mrs. Charles Finnefrock Entertains Clover Club

By Special Correspondence

Mifflintown, Pa., April 8.—Mr. and Mrs. Thomas Shaeffer, of Hollidaysburg, spent Sunday with Mr. and Mrs. I. D. Musser. — Mrs. Charles Finnefrock had as her guests on Saturday evening the Clover Club. Those present were: Rebecca Auker, Helen Crawford, Anna Crawford, Mildred Lauver, Margaret and Elizabeth Neely, Katherine Junkin, Georgie Kauffman and Marian Sieber. — Mrs. J. L. Weiser entertained at her home in Mifflin the Coterie Club. Those present were Mrs. John J. Patterson, Mrs. W. H. Banks, Miss Sara Parker, Miss Katherine Mathers, Mrs. J. H. Neely, Mrs. W. H. Rodgers, Miss Mary Hoopes, Mrs. Jerome T. Selber, Mrs. C. W. Bashore, Miss Sara Kauffman, Mrs. E. E. McMeen, Mrs. D. M. Crawford, Mrs. M. P. Crawford and Mrs. Ralph McMeen.—Mr. and Mrs. Banks Sieber left Tuesday for Pittsburgh where they will visit friends for several weeks. — Mrs. John B. Rendall, of Muscatine, Iowa, was called home on Monday on account of the serious illness of her mother, Mrs. I. D. Musser. Mrs. Musser is now somewhat improved.—Miss Jane Banks left on Monday for a visit to Philadelphia. — Mr. and Mrs. W. I. Kulp spent the week-end with their daughter, Mrs. Paul M. Heimach, at Philadelphia. — W. S. North, Miss Mary North and Olivia Patterson spent a day at Lewistown. — Mrs. Boyd Bergy and sons, of Reading, are guests at the home of John Bergy.

Deafness Cannot Be Cured
by local applications, as they cannot reach the diseased portion of the ear. There is only one way to cure deafness, and that is by constitutional remedies. Deafness is caused by an inflamed condition of the mucous lining of the Eustachian Tube. When this tube is inflamed you have a rumbling sound or imperfect hearing, and when it is entirely closed Deafness is the result, and unless the inflammation can be taken out and this tube restored to its normal condition, hearing will be destroyed forever; nine cases out of ten are caused by Catarrh, which is nothing but an inflamed condition of the mucous surfaces.
We will give One Hundred Dollars for any case of Deafness (caused by catarrh) that cannot be cured by Hall's Catarrh Cure. Send for circulars, free.
F. J. CHENEY & CO., Toledo, O.
Sold by Druggists, 75c.
Take Hall's Family Pills for constipation.

GEORGE H. SOURBIER
FUNERAL DIRECTOR
1310 North Third Street
Bell Phone

History of Hymns Told at Interesting Song Service

Lewisberry, Pa., April 8.— Mr. and Mrs. J. F. Sutton gave a dinner on Sunday at which these guests were present: Mr. and Mrs. R. M. Spangler, Mrs. Frank Bonner, Mrs. L. Elbert Wilson, Lloyd Fetrow, Paul Schubauer, Lewis B. Miller, Robert and Anna Sutton, all of Lewisberry and William Huntsberger, of Bowmansdale. — A second daughter was born recently to Mr. and Mrs. Glenn Yinger, Mrs. Yinger was formerly Miss Kathryn Strayer. — Paul Schubauer left Monday to enter a business school in Philadelphia. — Mr. and Mrs. Frank Yinger and two children, of Trindle Springs, spent several days with Mr. and Mrs. Roy W. Miller. — The Rev. L. Elbert Wilson, the new pastor of the Methodist Episcopal Church on Sunday evening preached his first sermon here. — An interesting prayer service was held Wednesday evening in the M. E. church. The Rev. Mr. Wilson led the service, which consisted mainly of the singing of many hymns, the leader telling about the writing of these hymns and the incidents connected with them. Miss Edith Cline was organist, Mrs. L. E. Wilson, violinist, and P. C. Bell leader of the singing. Every week in the month a different program will be held. Next Wednesday will be a prayer service. — Mrs. Rebecca Frankeberger who has been confined to her bed all winter, with illness is now able to be about in the house. Mrs. Frankeberger is the oldest woman in the borough. — Mr. and Mrs. Harvey Erney are spending today with relatives at New Cumberland. — Mrs. John H. Shettel returned home to-day from spending two weeks at Harrisburg, the guest of her sisters, the Misses Bratten and daughter, Mrs. Ralph K. Elicker. — Bruce Downs and Miss Ruth Traver of Yocumstown were recent guests of Mr. and Mrs. Frank Downs. — On April 1 the rural mail route was extended and Charles C. Rich is the carrier. At present he is serving the route in his automobile. — William Huntsberger of Bowmansdale, is spending the summer with his sister, Mrs. Frank Bonner.

INSTALLING NEW MACHINERY

Shippensburg, Pa., April 8.—Ruth Barnes spent Sunday with relatives here.—Miss Margaret Sherrick, teacher in the schools of Rockaway, N. J., spent Sunday with relatives here.—Richard Welsh spent several days at York.—Mrs. George Duke suffered a paralytic stroke.—Dr. H. B. Etter is having a new office built at his home. —The Normal students have arrived for the beginning of the Spring term. —The Bible conference, which closed on Sunday, was the largest ever held here.—New machinery is being installed at the Beistle Company's plant. —George Beidle has installed a new printing press at his shop in North Earl street.

CHILD GETS SICK, CROSS, FEVERISH IF CONSTIPATED

Look at tongue! Then give fruit laxative for stomach liver, bowels.

"California Syrup of Figs" can't harm children and they love it.

Mother! Your child isn't naturally cross and peevish. See if tongue is coated; this is a sure sign the little stomach, liver and bowels need a cleansing at once.
When listless, pale, feverish, full of cold, breath bad, throat sore, doesn't eat, sleep or act naturally, has stomach-ache, diarrhoea, remember, a gentle liver and bowel cleansing should always be the first treatment given.
Nothing equals "California Syrup of Figs" for children's ills; give a teaspoonful, and in a few hours all the foul waste, sour bile and fermenting food which is clogged in the bowels passes out of the system, and you have a well and playful child again. All children love this harmless, delicious "fruit laxative," and it never fails to effect a good "inside" cleansing. Directions for babies, children of all ages and grown-ups are plainly on the bottle.
Keep it handy in your home. A little given to-day saves a sick child tomorrow, but get the genuine. Ask your druggist for a 50-cent bottle of "California Syrup of Figs," then see that it is made by the "California Fig Syrup Company."

OYSTER SUPPER FOR YOUNG FOLKS

Mr. and Mrs. Harvey Minnich Entertain Large Party of Friends at Waynesboro

SPENT WINTER IN SOUTH

Surprise Party in Honor of John Weyant Given by His Parents

By Special Correspondence

Waynesboro, Pa., April 8. — Mrs. Jennie Shank who has been spending the winter in Georgia and Florida returned to her home here this week. She was accompanied by her niece, Miss Lelia McFerren, of Waycross, Ga. — Mrs. D. C. Unger and Miss May Clopper have returned from an extended visit to Baltimore. — Harry M. Unger spent the week at Baltimore, New York and Philadelphia.—William S. McDowell is spending a week in Chicago. — Mr. and Mrs. Glenn Ogle, of York, were guests of friends in Waynesboro this week. — Benjamin Heffner has returned Philadelphia after spending some time with his parents, Mr. and Mrs. J. A. Heffner. — Mrs. George Freeman and children of Shepherdstown, W. Va., are spending some time with her parents, Mr. and Mrs. Franklin Mentzer. — S. Earle Dubbel, Jr., J. F. Oller, Miss Elva Negley, Miss Gladys Benedict, Orville Solienberger, Stoler Good, Miss Rella Oller and her guest, Miss Bowman, of Bridgewater, Va., returned to Juniata College this week. — Miss LaRue Warehime and her friend, Miss Iris Miller, students at Hood's College, Frederick, Md., who have been spending some time with the former's parents, Postmaster and Mrs. J. W. Warehime, returned to College on Tuesday. — E. O. Blair spent the week-end at Baltimore. — Merle Esbenshade, of Pittsburgh, was the guest this week of his parents, Mr. and Mrs. H. H. Esbenshade. — A delightful surprise party was given at the home of P. B. Weyant in honor of his son, John Weyant. Those present were Mr. and Mrs. Robert Arthur and two children, Eugene and Charlotte; Mr. and Mrs. Walter Arthur, Mr. and Mrs. D. R. Miller, Mr. and Mrs. S. Sheldon, Mr. and Mrs. Harry Stitely and two children, Gilmore and Ray; Mr. and Mrs. Carl Snively and children; Margaret, Louise and Viola Snively; Miss Elnora Rock, Mrs. Harvey Brechbill and children, Ethel and Kenneth, Mr. and Mrs. Forest Weyant and son, Frederick Weyant, Mrs. Thomas West, Mrs. Rebecca Sheffler, Mr. and Mrs. P. B. Weyant and family, Mr. and Mrs. J. C. Weyant and children, Helen, Hazel and Robert Weyant, Charles Rock. — Miss Edith Miller, of Upper Strasburg, is visiting her brother, Bruce J. Miller. —John B. Oller, of New York, is the guest of his parents here. — Ezra Oller entertained a number of friends at the home of his parents. — The engagement is announced of Faber Heefner, of Waynesboro to Miss Mary Ruth Lyne, of Nicholasville, Ky. The wedding will take place this month. — Mrs. John Lebherz and Miss Victoria Handon, of Niagara Falls, are the guests of Mrs. Guy Elden. — Mr. and Mrs. Harvey Minnich gave an oyster supper to a number of young people. Those present were Misses Ida Newcomer, Gertrude Newcomer, Martha McCullough, Margaret Friedley, Anna Reeker, May Leight, Esther McCormick, Mollie Stoner, Mollie Nagle, Lydia Latshaw, Jennie Latshaw, Mary Latshaw, Pearl Gift, Fannie Minnich; Messrs. Allen Dock, Mark Sheeley, Charles Leight, and Harold Minnich.

Union Deposit Girl Nurse at Polyclinic Hospital

By Special Correspondence

Union Deposit, Pa., April 8. — Mr. and Mrs. Harry Jones spent Sunday at Palmyra, visiting Mr. and Mrs. George Seibert and Mr. and Mrs. Boyer. — Jones Ebersole of Bachmansville, visited his sister, Mrs. Emma Forry on Sunday. — Norman Yingst is now our paper boy. — John Auman, of Steelton, visited his grandmother, Mrs. Samuel Gipe on Sunday. — Mr. and Mrs. John M. Baker and son, John, Jr., spent Sunday at Penbrook, visiting Mr. and Mrs. William Stoner. — Preaching services will be held in the United Brethren church on Sunday morning by the pastor, the Rev. George W. Hallman. — Mrs. Henry Miller and two sons, Harry and Paul, spent Sunday at Steelton. — Miss Kate Landis, who had been supervisor at a private pavilion hospital at Plainfield, N. J., spent several days with her parents, Mr. and Mrs. C. A. Landis before assuming her new position at the Polyclinic Hospital at Harrisburg. — Mr. and Mrs. Jacob Fox, of Fontana, were guests of the former's parents, Mr. and Mrs. Jerold Fox on Sunday.—Miss Sarah Etter and Miss Martha Kline spent Sunday at Annville visiting Miss Cora Kettering. — Harry Hartman and family of Steelton visited his mother, Mrs. Maggie Hartman on Sunday. — Mrs. Lizzie Rambler spent Sunday at Harrisburg visiting her daughter, Miss Lucia Rambler. — Supervisor W. R. Clay is repairing Main street. — Mrs. William Shoop and children, of Edgemont, visited her parents, Mr. and Mrs. Cyrus Garrett on Saturday. — Mrs. John Fausnacht and grandson, Gilbert Felenbaum, spent Monday at Lebanon. — Mrs. Kate Lodge, of Harrisburg, visited her mother, Mrs. Lydia Rambler on Sunday. — Mrs. C. A. Landis and grandson, Landis Curry spent Sunday at Palmyra visiting her daughter, Mrs. Sarah Miller. — Mr. and Mrs. Paul Stauffer of Harrisburg visited the former's parents, Mr. and Mrs. Frank Stauffer.

No Criminal Cases For Trial in Perry Co. Court

By Special Correspondence

New Bloomfield, Pa., April 8. — Grand jurors were notified on Tuesday not to appear at the April term of Perry county court, next Monday, as there are no criminal cases requiring a grand jury. — Jones M. Dunkle, of Harrisburg, sold his property here to David Clouser. Consideration, $1,000.— Mrs. Mira Ard, who spent the winter with Mrs. Percy Hipple, at Ambler, Pa., returned home on Monday. — Miss Elizabeth Peale, of Lancaster, is visiting her aunt, Mrs. H. E. Sheibley. — Mrs. J. P. Laird, who spent several weks with her sister, Mrs. R. P. McClean, at Mechanicsburg, has returned to her home, here. — Mrs. A. P. Nickel fell down the steps at the office of her husband and fractured several ribs. — Mr. and Mrs. P. P. Lightner, of Grier's Point, were here this week. Mr. Lightner has sold his store and will move to Marysville. — Mrs. Harry Meetch, of Harrisburg, is visiting her mother, Mrs. John Darlington, and daughter, near town. Both are on the sick list.

"LADIES' NIGHT" HELD BY LODGE NO. 406, ODD FELLOWS, AT EPHRATA

Members and Guests Enjoy Interesting Program and Luncheon; Financial Condition Good; Officers Installed

By Special Correspondence

Ephrata, Pa., April 8.—Monday evening last was observed as "Ladies' Night," by Ephrata Lodge, No. 406, I. O. O. F., of Ephrata, and it proved to be a most enjoyable occasion. During the regular session of the lodge District Deputy Grandmaster Joseph McVey, who is a member of the local lodge, assisted by his staff, installed the newly-elected officers as follows: Past grand, Robert Baer; noble grand, A. M. Achey; vice-grand, R. S. Miller; financial secretary, S. C. Fry; recording secretary, H. E. Dierwechter. T. C. Reddig has been elected treasurer. The semiannual report of the lodge shows a membership of 272; a total valuation of more than $18,000, including $15,000 in invested funds, and an expenditure for relief of more than $800. At 8 o'clock the entertainment program began, about 200 being in attendance, including members, their wives, daughters and friends. The program was managed by W. L. Eitneier, and included the following features: Opening order; address of welcome by John F. Schreck, postmaster of Ephrata; recitation, Miss Violet McVey, in which she told the story of "The Good Samaritan;" addresses by the Rev. Martin W. Schweltzer, the Rev. Allen S. Meck and Joseph McVey, all of Ephrata; a drill by the marching team of the order; vocal solo, Miss Maud Balthaser; vocal duet by Mrs. J. A. Beck and her sister, Miss Marguerite Naddio; music by the orchestra. A luncheon was served. — A the regular meeting of the borough council on Monday evening the ordinance of granting to the Lititz, Manheim and Ephrata Gas Co. the right to install a gas supply station in Ephrata was passed.—The Ephrata Board of Health at its meeting designated the week of April 17 as clean-up week. — The new pipe organ recently installed in Zion Reformed Church, at Lincoln, will be consecrated to-morrow. — Mrs. Harry Wise, of Philadelphia, is spending the week in Ephrata . — Miss Helen Konigmacher, Miss Mary Smith and Miss Irene Hartman, who have been visiting relatives here, have returned to school, the former to Birmingham Seminary and the latter two to Irvin College, at Mechanicsburg.

"Waiting For the Trolley" by Senior High School Class

By Special Correspondence

Linglestown, Pa., April 8.—Church services will be held in the United Brethren Church to-morrow evening by the pastor, the Rev. Clyde Lynch; in the Church of God in the morning by the pastor, the Rev. Whitaker, and in Wenrich's Church in the morning by the pastor, the Rev. Lewis Reiter.—Dr. Harry Schaner and family, of Harrisburg, were guests of Mrs. Rebecca Baker.—Miss Marion Smith was the week-end guest of Mr. and Mrs. Emory Hassler at Palmyra.—Mr. and Mrs. Cloyd Holland and Miss Grace Holland, of Harrisburg, were the week-end guests of Mr. and Mrs. J. F. Hicks.—Mr. and Mrs. William Feeser and son John, of Hainton, spent Sunday as the guests of Mrs. Mary Feeser.—Mrs. John Bernhardt, of Harrisburg, was the guest of Mr. and Mrs. Charles Look Monday.—Mr. and Mrs. Edward Crum, of Penbrook, were the guests of Mr. and Mrs. G. C. Feeser on Sunday.—Mrs. James G. Warfel and daughter Ethel, of Johnstown, and Miss Alice Wolf, of Oberlin, spent Sunday as the guests of G. W. Shreiner.—Edward Lingle, of Oberlin, spent Sunday as the guest of his daughter, Mrs. John Reese. — Samuel Urich and son, of Harrisburg, were the guests of Mr. and Mrs. Simon Harper Sunday.—Master Russel Beistline returned to Mechanicsburg after spending the winter with his father, John Beistline.—Miss Eliza Buck spent Tuesday and Wednesday as the guest of Miss Emma Smith.—The senior class of the high school will render a play entitled "Waiting for the Trolley" Thursday, April 13, and Saturday, April 15, at 7.45 p. m.—Miss Vera Care is spending some time with Miss Mabel White at Lancaster.—Mrs. Harry Juillard and daughter, Miss Verna, were visitors at Harrisburg Wednesday.—Mrs. Fannie Care is spending several days at York.—Mrs. John Clay and daughter, Miss Flora Clay, visited friends at Harrisburg on Thursday.—Charles and "Billy" Rhein, of Harrisburg, are spending several days with their grandfather, Dr. C. H. Smith.

WOMAN INJURED IN FALL

By Special Correspondence

Dillsburg, Pa., April 8.—Mrs Webber, of Philadelphia, while visiting her sister, Mrs. I. J. Seiple, slipped on the boardwalk and sprained her ankle.—Mrs. George Howard and family, of Brougherville, Md., are visiting at the home of her parents, Mr. and Mrs. W. H. Lerew.—Jesse Heikes, of Cumberland Valley State Normal School, spent several days at the home of his mother, Mrs. Abraham Heikes.—Earnest Hartman, of New York, has been spending some time at the home of his parents, Mr. and Mrs. Amos Hartman.—Mrs. Arthur Leib, of East Berlin, and Mrs. Annie Dick, of Clear Springs, spent Monday at the home of Mrs. Lizzie Bentz. — Miss Catharine Cocklin has gone to Camden, N. J., where she will remain with C. K. Bushey for several weeks.—Mr. and Mrs. Conrad Long, of Mechanicsburg, spent Sunday at the home of Mrs. Conrad's parents, Mr. and Mrs. J. D. Gochenour.—Mrs. Jesse Cadwallader, of Wellsville, spent several days at the home of her father, John Irrgang.—George S. Brant spent Wednesday at Harrisburg on business.—J. K. Evans spent Tuesday at Harisburg.—Mrs. W. L. Crawford attended a meeting of the alumni association Wednesday, after which she visited the Harrisburg Hospital, where she has many friends.—Mrs. Harry Lerew, of Harrisburg, spent a short time here.—Mr. and Mrs. Morris Kimmel, of York, are visiting at the home of his parents, D. A. Kimmel.—Mrs. John Bentz, of Harrisburg, spent several days at the home of her parents, Mr. and Mrs. David Harbold. —Samuel and Calvin Deardorff, of York, spent Tuesday at the home of their sister, Mrs. Lydia Wolf.

KITE FLYING, SIGN OF SPRING

By Special Correspondence

Jonestown, Pa., April 8.—Miss Margaret Brunner, of Lebanon, spent a day with her cousin, Miss Catherine Bross.—Mrs. A. W. Leibensberger and daughter Catherine, of Lebanon, spent a day with the Rev. George R. Deisher and family.—Miss Dorothy Wynn, of Reading, spent several days with Miss Marion Light.—Miss Natalie P. Rank, of Philadelphia, spent Sunday with her parents, Mr. and Mrs. David F. Rank. Miss Rank is a trained nurse.—Misses Irene and Sarah Gerberich and Master Ralph Gerberich spent Sunday at Lickdale with their uncle, Edwin T. Gerberich, and family.—Mrs. William D. Bolz is spending several weeks with Edwin T. Gerberich and family at Lickdale during the serious illness and death of Mrs. Gerberich. — Marvin Gass, of Schartelsville, is spending some time with his uncle, Elmer E. Leininger.—Louis Souilliard, of Coatesville, is visiting his son, Louis Souilliard, Jr.—John W. Meck and family returned home after spending a week at Lancaster with relatives.—Simon J. Kaley is ill.—William D. Boltz is erecting a wire fence along the side of the Lutheran Cemetery.—The boys have taken to kite flying, which is a sure sign of Spring.

BRANDRETH PILLS
100 Years Old
An Effective Laxative
Purely Vegetable
Constipation,
Indigestion, Biliousness, etc.
OR at Night
until relieved
Chocolate-Coated or Plain

Millerstown Talent Takes Part in Minstrel Show

Millerstown, Pa., April 8. — Prof. J. F. Adams, of Millersburg, spent Saturday with G. D. Taylor. — Mrs. Russell Martin of Loysville visited her father, Amos Stahl on Sunday. — Wm. Beacham, of Altoona, was the guest of his sister, Mrs. Martha Pretz several days. — D. A. Lahr spent Sunday with his brother, Charles Lahr at Newport. — J. O. Charles and Miss Helen Rounsley spent the week-end at Rose Glen. — Mrs. Edith Barton and two sons, of Newport, were guests of A. H. Ulsh and family Sunday. — Mrs. William Bollinger visited friends at Harrisburg. — Mrs. J. C. Hall left Wednesday for Baltimore, where she will visit her son, Dr. R. W. Hall. — Mrs. Vernon Tabb spent several days with her father, at Union Furnace. — Mr. and Mrs. Benton Dunn, of Harrisburg were visitors at the home of Mr. and Mrs. Harry Martin. — Vernon Tabb and D. Gilbert Rickabaugh took part in a minstrel show held at Mifflin on Thursday evening. — Miss Nan Hough who had spent the winter in Mifflin county has returned home. —James Rounsley was at Harrisburg on Tuesday. — Mrs. Elmer Reisinger and Misses Kathryn and Sara Rickabaugh were in Newport on Tuesday in attendance at the funeral of Mrs. Joseph Eshelman. — Mrs. Emma Ball of New York City is visiting at the home of her parents, Mr. and Mrs. Thomas Nankivel. — Miss Esther Swartz spent the week-end with her uncle, John Wilt at Newport. — Hall Slatterback, of Lewistown spent Sunday with his mother, Mrs. Sarah Slatterback. — Mrs. Charles E. Rippman entertained friends from Newport at her home in High street on Tuesday evening. — The ladies of Mrs. S. C. Alexander's Sunday School Class will hold a chicken corn soup supper at the residence of Mrs. O. O. Wagner this evening.

NO CHANCE FOR HERSHEY FLIES

Every One Will Be Killed in Summer Campaign of Extermination

UP-TO-DATE CLUB BAZAR

Hershey Press Now Occupies One of Most Complete Printing Plants in State

By Special Correspondence

Hershey, Pa., April 8.—The second year of the campaign to make Hershey a flyless town began last night with a meeting at the Men's Club. Under the leadership of W. F. R. Murrie, chairman, and W. L. Dubois, secretary, a committee, composed of residents of each section of Hershey, will carry on the work of extermination.—The Hershey Press occupied its new building this week. It is one of the most complete printing plants in the State.—Samuel Herr arrived in Hershey on Tuesday from Dallas Center, Iowa, after an absence of twenty-seven years. His sister, Mrs. Aaron Slesser, was unable to recognize him. He is the father of eleven children, all of whom are living at home.—The Up-to-Date Club of the Young Women's Christian Association held a Japanese bazar last evening in the Hershey Park Gymnasium.—Miss Francis Moyer, of Scotland, Pa., and Miss Clara Moyer, of New York, were the guests of their sister, Miss May V. Moyer.—B. F. Rohrer, of Hummelstown, visited his daughter, Mrs. Ezra F. Hershey.—Dr. and Mrs. Lawrence Edwards entertained Dr. William Jacobs, of Harrisburg.—George McCafferty has returned from Akron, Ohio, and is spending some time with his parents, Mr. and Mrs. George W. McCafferty.—Mr. and Mrs. D. C. Giles were at Harrisburg Saturday and Sunday.—Miss Gertrude Dietrich, of Lancaster, visited Dr. and Mrs. H. G. Mumma.—The condition of Levi Zimmerman, who has been ill for three weeks, is still critical.—Mr. and Mrs. W. L. Dubois entertained Wednesday evening in honor of Miss Ruth Marquart, of Ohio.—Misses Ruth and Anna Lentz visited their parents at Jonestown.—The Rev. O. G. Romig spent several days here with his family.—J. M. Gingrich and Victor Gingrich went to Harrisburg to visit Ammon Gingrich, who is recovering from injuries sustained in a fall at the chocolate factory four months ago.

ROADS GETTING BETTER

By Special Correspondence

Bindnaugles Church, Pa., April 8. — Enos Robb will move into Rudy Behm's tenant house. — The roads are getting much better where draws are used. — Jacob G. Bomgardner and Penrose Sanders made a trip to Harrisburg. — Still a few houses for rent.— John Ensminger has a number of men at work tearing away the old house to make way for a new brick dwelling. —Since the roads are drying the Hershey trucks are coming to our place for the East Hanover milk.

ECZEMA CAN BE CURED
Free Proof To You

J. C. Hutzell, R. P. DRUGGIST

All I want is your name and address so I can send you a free trial treatment. I want you just to **try** this treatment—that's all—**just try it.** That's my only argument.
I've been in the drug business in Fort Wayne for 20 years, nearly everyone knows me and knows about my successful treatment. **Over three thousand people** outside of Fort Wayne have, according to their own statements, been cured by this treatment since I first made this offer public.
If you have **Eczema, Itch, Salt Rheum, Tetter**—never mind how bad—my treatment has cured the worst cases I ever saw—**give me a chance to prove my claim.**
Send me your name and address on the coupon below and get the trial treatment I want to send you FREE. The wonders accomplished in your own case will be **proof.**
CUT AND MAIL TODAY
J. C. HUTZELL, Druggist, 905 West Main St., Fort Wayne, Ind.
Please send without cost or obligation to me your Free Proof Treatment.
Name..... Age.....
Post Office..... State.....
Street and No.....

Sister: Read My Free Offer!

I am a woman.
I know a woman's trials.
I know her need of sympathy and help.
If you, my sister, are unhappy because of ill-health, if you feel unfit for household duties, social pleasures, or daily employment, write and tell me just how you suffer, and ask for my **free ten days' trial** of a **home treatment** suited to your needs. **Men cannot understand** women's sufferings. What we women know from experience, we know better than any man. I want to tell you how to cure yourself at home at a cost of about 12 cents a week.
If you suffer from women's peculiar ailments causing **pain in the head, back, or bowels, feeling of weight and dragging down sensation, falling or displacement of pelvic organs, causing kidney and bladder weakness or constipation and piles, painful or irregular periods, catarrhal conditions and discharges, extreme nervousness, depressed spirits, melancholy, desire to cry, fear of something evil about to happen, creeping feeling along the spine, palpitation, hot flashes, weariness, sallow complexion with dark circles under the eyes, pain in the left breast or a general feeling that life is not worth living,**
I INVITE YOU TO SEND TODAY FOR MY FREE TEN DAYS' TREATMENT
and learn how these ailments can be easily and surely conquered at home without the dangers and expense of an operation. **When you are cured,** and able to enjoy life again, you can pass the good word along to some other sufferer. My home treatment is for **young or old.** To **Mothers of Daughters,** I will explain how to overcome green sickness (chlorosis), irregularities, headaches, and lassitude in young women and restore them to plumpness and health. Tell me if you are worried about your daughter. **Remember it costs you nothing** to give my home treatment a ten days' trial, and does not interfere with daily work. **If health is worth asking for,** then accept my generous offer and **write for the free treatment,** including my illustrated booklet, **"Women's Own Medical Adviser."** I will send all in plain wrappers postpaid. **To save time,** you can cut out this offer, mark your feelings, and return to me. **Send today, as you may not see this offer again.** Address,
MRS. M. SUMMERS, - - - - - Box H, SOUTH BEND, IND.

Never Mind How Strong You Are—
What d'ye Know?

That's the point—"What d'ye KNOW?" To-day it's a battle of wits—and brains win Muscle and brawn don't count so much as they used to.
In the fight for good jobs and big salaries it's brains —not brawn—that win "What d'ye KNOW?" is the one great question that draws the line between defeat and victory — between "wages" and "salary" — between you and the Boss.
What do YOU know? Are YOU so expert in some line of work that you can "make good" as a foreman, superintendent, or manager? If not, why don't you mark and mail the attached coupon and permit the International Correspondence Schools to show you how you CAN "make good" on a big job?
For 23 years the I. C. S. have been showing men how to do better work and earn bigger salaries. Every month over 400 students write of promotions or salary increases through I. C. S. training. What the I. C. S. are doing for these men they can do for YOU.
No matter where you live, how old you are, what hours you work, or how limited your education—if you can read and write and are ambitious to learn the I. C. S. can train you in your own home, during your spare time, for a more important and better-paying position.
Mark and mail the attached coupon—it won't obligate you in the least—and the I. C. S. will show you how you can acquire this salary-raising ability by their simple and easy methods.
It will cost you nothing to investigate—it may cost a lifetime of remorse if you don't. Mark and Mail the Coupon NOW.

INTERNATIONAL CORRESPONDENCE SCHOOLS
Box 1331, Scranton, Pa.
Please explain without any obligation to me how I can qualify for the position before which I mark X.

Electrical Engineer	Mechanical Drafts	Show Card Writing
Elec. Lighting Supt.	Refrigeration Engineer	Advertising
Electric Wireman	Civil Engineer	Salesmanship
Tel. & Tel. Engineer	Surveyor	Teacher
Architect	Loco. Fireman & Eng.	English Branches
Architectural Draftsman	Civil Service	Agriculture
Structural Engineer	Railway Mail Clerk	Poultry Farming
Building Contractor	Bookkeeping	Plumb. & Steam Fit.
Concrete Construction	Steno. & Typewriting	Chemistry
Mechanical Engineer	Window Trimming	Automobile Running

Name .....
St. and No. .....
City ..... State .....
Present Occupation .....

Stock Transfer Ledger
The Pennsylvania Stock Transfer Tax Law (Act of June 4, 1915) which is now in effect requires all corporations in the State, no matter how large they may be to keep a Stock Transfer Ledger. We are prepared to supply these Ledgers promptly at a very nominal price.
The Telegraph Printing Co
Printing—Binding—Designing—Photo Engraving
HARRISBURG, PA.