FATIMA
20 for 15¢

A Sensible Cigarette

ENJOY A WEEK-END OUTING NEXT SUNDAY, APRIL 9

Visit Pittsburgh, The Great Steel Metropolis of Western Pennsylvania. $4.00 Round-trip Pennsylvania R. R. Special Train leaves Harrisburg 12:35 a. m.. Tickets good to return in coaches until 11:20 p. m., Monday, April 10, inclusive.—Advertisement.

GEN. IVANOFF RETIRED

By Associated Press

Petrograd, April 4.—General N. I. Ivanoff has retired from the command of the Russian armies in Volhynia and Galicia, and Emperor Nicholas has addresser a complimentary recript to him.

FACE ONE MASS OF BIG PIMPLES

And Blackheads. Skin Awfully Sore and Would Itch. Was Almost Crazy. Could Hardly Rest.

HEALED BY CUTICURA SOAP AND OINTMENT

"My face was one mass of pimples and blackheads. The pimples were big, red ones and festered and came to a head and my skin was awfully sore. My face was so full of pimples that I could not get a pinhead between them. I was a sight. The pimples would itch and I was almost crazy. At night I could hardly rest.

"Then I tried Cuticura Soap and Ointment. I steamed my face at night and then applied the Cuticura Ointment and in the morning washed with the Cuticura Soap I kept this up for six weeks, and I was completely healed." (Signed) Miss Mae Platts, 447 E. King St., York, Pa., Aug. 15, 1915.

Sample Each Free by Mail

With 32-p. Skin Book on request. Address post-card "Cuticura, Dept. T, Boston." Sold throughout the world.

An Easy Way to Increase Weight

Good Advice For Thin Folks

The trouble with most thin folks who wish to gain weight is that they insist on drugging their stomach or stuffing it with greasy foods; rubbing on useless "flesh creams" or following some foolish physical culture stunt while the real cause of thinness goes untouched. You cannot get fat until your digestive tract assimilates the food you eat.

There is a preparation known to reliable druggists almost everywhere which seemingly embodies the missing elements needed by the digestive organs to help them convert food into rich, fat-laden blood. This modern treatment is called Sargol and has been termed the greatest of flesh-builders. Sargol aims through regeneration, reconstruction powers to coax the stomach and intestines to literally soak up the fattening elements of your food and pass them into the blood, where they are carried to the starved, broken-down cells and tissues of your body. You can readily picture what result this amazing transformation should produce as with increased weight the cheeks fill out, hollows about neck shoulders and bust disappear and from 10 to 20 pounds of solid, healthy flesh is added to the body. Sargol is absolutely harmless, inexpensive, efficient. G. A. Gorgas and other leading druggists of this vicinity have it and will refund your money if you are not satisfied, as per the guarantee found in every package.

NOTE:—Sargol is recommended only as a flesh builder and while excellent results in cases of nervous indigestion, etc., have been reported care should be taken about using it unless a gain of weight is desired.

What To Eat And Prevent Indigestion

"Indigestion and practically all forms of stomach trouble are, nine times out of ten, due to acidity; therefore stomach sufferers should, whenever possible, avoid eating food that is acid in its nature, or which by chemical action in the stomach develops acidity. Those sufferers who have been obliged to exclude from their diet all starchy, sweet or fatty food, and are trying to keep up a miserable existence on gluten products, should try a meal of any food or foods in moderate amount, taking immediately afterwards a teaspoonful of bisurated magnesia in a little hot or cold water. This will neutralize any acid which may be present, or which may be formed, and instead of the usual feeling of uneasiness and fullness, you will find that your food agrees with you perfectly. Bisurated magnesia is doubtless the best corrective and antacid known. It has direct action on the stomach; but by neutralizing the acidity of the food contents, and thus removing the source of the acid irritation which inflames the delicate stomach lining, it does more than could possibly be done by any drug or medicine. Do not dose an inflamed and irritated stomach with drugs but get rid of the acid—the cause of all the trouble. Get a little bisurated magnesia from your druggist, eat what you want at your next meal, take some of the bisurated magnesia as directed above, and note remarkable results.

FIRE COMPANY OF WORMLEYSBURG TO USE HALL FREE

Difference of Opinion Among Firemen and Members of Council Is Adjusted

Wormleysburg, Pa., April 4.—Members of the Wormleysburg Fire Company last evening won their fight with the borough council of the town and as the result, will be permitted to use the auditorium in the new town hall free, in addition to having a place in which to house the company's apparatus and meetingroom. Council will have a room in the building in which to meet.

The controversy started soon after the work on the new building was started. Some of the councilmen were of the opinion that the hall, which takes up the entire second floor, should be rented to persons desiring to hold entertainments, festivals or suppers for the benefit of churches or other organizations and the other councilmen thought this would be the proper thing to do. But then some person brought up the question of charging the fire company and the trouble started. Several councilmen and other borough officials believed the company should pay a rental as well as any other organization. Others objected to this. There was a split and many hard words were passed during the past few weeks and at last evening's session, when the matter was threshed out, Burgess J. Fred Hummel had a tilt with one of the member sof council.

Peace, however, was finally declared and council agreed to permit the firemen to use the hall, basement, apparatusroom and meetingroom free.

The idea of erecting a new town hall really originated within the ranks of the fire company and when the question of money was brought up in council, the firemen turned all of the money in their treasury over to the borough fathers. This, it is said, amounted to $500 and then the Ladies' Auxiliary of the company also contributed the money they had in their treasury. Because of this action, the firemen believed they should have the use of the building free. Churches and other organizations, however, will have to pay for the use of the hall.

At the present time, rehearsals for the annual performance of the Wormleysburg Fire Company minstrels are being held and the fact that it was thought the company would have to pay for the use of the hall caused several members of the circle to declare their intentions of quitting. With peace declared, however, the show will be given April 27 and 28.

Academy Graduate Who Will Go to West Point

W. BROADHURST

Recent graduate of the Harrisburg Academy, whose nomination by Congressman Kreider for appointment to the United States Naval Academy at Annapolis is likely to be confirmed.

Only 36 Tales of Unhappiness to Be Told by Divorcons

Only 36 tales of marital woes are scheduled to be recited to the Dauphin county judges at April term divorce court which will be held April 17. Here is the list:

Emma Matilda vs. Henry A. Seaman; Cora B. vs. Clayton Rife; Petra vs. Juro Lakovic; Sarah vs. Harry Bumbaugh; Weimer Walter vs. Eva Reinhart; Cathryn M. vs. Eugene F. Fitzgerald; Charles E. vs. Sarah A. Davis; Russel H. vs. Mary Baker; Lile L. vs. Frederick D. Wise; William L. vs. Sarah J. Mell; Emma G. vs. Frank D. Stonesifer; Edwin E. vs. Nora M. West; Mary H. vs. Sheridan Brady; Dora vs. Andrew J. Traver; Grettie vs. Charles S. Hannan; Sadie A. vs. Levi A. Hobbs; Bertha A. vs. Wilmer A. Shoop; Emily May vs. John Paul Prosser; Erzsi vs. Vendel Kunjak; Earl C. vs. Pearl Miller; Samuel H. vs. Wilhelmina Bates; Elizabeth M. vs. William J. Lenhart; Russel R. vs. Ethel J. Bender; Sewall S. vs. Florence H. Daniel; Mary J. vs. Earl M. Dalton; George W. vs. Elinor M. Mercer; Revena L. vs. George E. Hiney; John W. vs. Catharine Hess; Maurice H. vs. Margaret Layton; Elia vs. Geo. W. Spong; Elsie K. vs. Jacob M. Gunderman; Cora May vs. Horace D. Marsales; John William vs. Catharine Miller; Charles J. vs. Leah H. McCombs; Mary H. vs. Clyde A. Niess; Alfred T. vs. Emma Hamawei.

MOB HOLDS TOWN AT ITS MERCY

[Continued From First Page.]

were deserted. The local militia company, which had been called out to aid the police, then returned to the armory. No arrests were made. Several persons were injured by flying missiles but no one was seriously injured.

Objected to Sectarian Talk

The cause of the riot was the objection of many residents to the granting by the city government of a permit to Thomas A. Leyden of Somerville, to deliver an address in the City Hall on sectarian questions, particularly regarding State appropriations for sectarian schools.

An immense crowd formed about the building and became so threatening that the meeting was abandoned.

The crowds then began throwing stones at windows in the City Hall while portions of the mob went to other parts of the city and attacked the residences of persons who had assisted in arranging for Leyden's address.

The local militia company, summoned by Mayor Bartlett, surrounded the City Hall, cleared nearby streets and kept the mob at bay. The crowd then gradually dispersed.

COUNCIL CONFIRMS NEW APPOINTEES

O. B. GIPPLE
City Forester, Pro Tem

GEORGE A. SHREINER
Re-elected City Planner For Five Years.

GIPPLE IS NAMED CITY FORESTER

[Continued From First Page.]

public property, and while Mr. Gross smilingly declined to discuss the possibilities of Gipple's retention permanently as the head of the forestry bureau, it is understood that his appointment permanently is only a matter of time.

Gipple is a local High School boy and a graduate of Pennsylvania State College. His experience covers several years of practical forestry work and he is considered one of the best men in this line of work in this section of the State. His appointment becomes effective immediately.

Shreiner Re-appointed

Council also confirmed unanimously Park Commissioner Gross' reappointment of George A. Shreiner as a member of the City Planning Commission for a term of five years. This becomes effective April 15.

Aside from acting on the appointments of Gipple and Shreiner, the only other important matter before Council to-day was Mayor Ezra S. Meals' first quarterly report of the conduct of the police department. The report included a summary of the work that has been done by the police department, including the traffic bureau and the bureau of detectives, during the last three months, a detailed table of the fines and forfeitures and a simple but complete statement of the work that has been done.

The recommendation of Commissioner W. H. Lynch to award the contract for a new two-ton Reo truck to the Harrisburg Automobile Company at its bid of $2,225 was approved.

New Ordinances

New ordinances introduced included the following:

By Mr. Bowman: Placing water pipes in Market street, Twenty-first to eastern city line; in Twenty-second from Market to a point 150 feet south; Twenty-third, Market to Chestnut; Hillside, Twenty-first to Twenty-second; Bellevue Road, Twenty-second to Pentwater Road. Bids will be opened about May 1.

By Mr. Lynch: Authorizing placing of sewers in Bellevue Road, from Pentwater Road to a point 200 feet east of Twenty-second.

By Mayor Meals: Authorizing advertisement of bids for installation of six cells in the police station and appropriating $800 from fines and forfeitures fund for purpose. Bids will be asked as soon as the measure is approved.

361 Arrests and $407 in Fines, Costs, Etc., Is Police Department's Work

Just 361 arrests, $407.70 in police and aldermen's court fines and costs, forfeitures, and $316.79 for court discharge cases, a total of $724.49 represents the results of the activities of Mayor Ezra S. Meals' police department during the first quarter of 1916, according to the mayor's first quarterly report to City Council to-day.

Quarterly reports, as Mayor Meals announced sometime ago, will be made regularly and the city commissioners to-day highly commended the statement which gave them for the first time a complete official accounting of the police department's work.

"The creation of a bureau of detectives," says Chief of Police Zeil, "with a superintendent as the head of this department has been a forward movement in the interest of efficiency. The placing of this bureau under separate direction not only has increased the efficiency of this branch of the service but has left the chief of police free to devote his entire time to general police work, which is increasing rapidly." Chief Zeil refers to the excellent results that have been obtained by the establishment of the traffic squad under Captain Joseph P. Thompson.

The tabulation of arrests, etc., shows that 90 were made in January, 133 in February and 138 in March; 300 wagon and 437 ambulance calls were made. For the quarter the police court fines, costs and forfeitures totaled $301.15 and from the aldermen $106.55. January court cases and discharges netted $316.79 all of which was turned into the city treasury. Superintendent Windsor's report goes into detail as to the disposition of the cases handled by the detective bureau.

PAPER SITUATION BEFORE CONGRESS

[Continued From First Page.]

meeting the situation are being worked out.

Representative Copley, of Illinois, has introduced a resolution to ascertain the desirability of placing an embargo on materials required in the manufacture of paper.

Paper manufacturers who are government contractors have asked the joint committee on printing to abrogate or modify their contracts for the supply of paper to the Government Printing Office, asserting that conditions have so changed since the contracts were entered into that they will sustain large losses if they are required to furnish paper under them.

The Copley resolution may be extended to cover print paper, since information has reached Washington that there are thousands of tons piled at tidewater awaiting shipment abroad, some of it consigned to countries which have embargoes against material used in the manufacture of paper and paper itself.

Secretary Redfield has directed that a copy of the circular prepared by the department in connection with the scarcity of paper stock and a poster on the same subject be sent to 27,000 school superintendents, with the object of having them co-operate in the campaign for the saving of old papers, rags, rope, etc. The superintendents will be requested to display the posters in schoolrooms and thus induce children to aid as collectors, particularly of old newspapers and magazines.

A copy of the poster has been sent to all post offices in the United States for posting in a conspicuous place. It has likewise been sent to 3,700 commercial organizations, and these, together with the American Paper and Pulp Association, are co-operating with the object of furnishing information as to dealers in junk, old paper, etc., in their respective communities.

The American Paper and Pulp Association is actively assisting in the campaign, A. D. Naylor, secretary and treasurer, being in charge of the work.

PENBROOK WILL PAVE THE STREET

[Continued From First Page.]

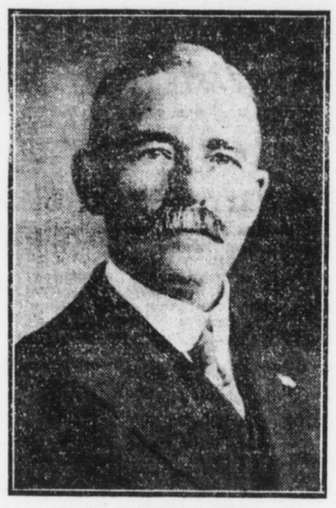

B. FRANK OBER

Chairman of Highway Committee of Penbrook Council.

quired and to comply with other formalities necessary to have the State and trolley company approve. The citizens' committee selected last Fall to represent the property owners fronting in the street met with council and individually expressed their sentiments in favor of having the work proceed at once with the aid of the State. W. H. Wolf, chairman of the committee, said he did not wish to be understood as against the improvement, although he had favored other methods than those advocated by the State engineers, and assured the council he would heartily co-operate to have the work done as the majority preferred, providing reasonable assurance was secured from the State that the present grade would not be materially changed.

B. F. Ober, chairman of the highways committee, said the profile in charge of the borough's civil engineer did not show any material changes, but the matter would be thoroughly gone over before finally approved. Mr. Ober said petitions and pledges from property owners assured over four-fifths in favor of the plan proposed by the council and that many of the others would approve as soon as the council and property owners' committee agreed that the State aid was the most practical solution of the problem. This co-operation by the State is authorized under a law enacted May 31, 1911, by which boroughs of the State receive assistance in order to encourage improvement of roads throughout the State, and especially main highways that are used as much by others as they are by the residents of the boroughs.

The agitation for paving in Penbrook first began two years ago when the property owners on the west end of Main street petitioned the council to pave and expressed a willingness to pay all the cost. Action was deferred in hopes of getting the entire street improved, but a large portion of the road on the east had been improved seventeen years ago with a Telford foundation at the expense of the borough. Therefore a number of the property owners believed that this foundation could remain and be resurfaced at less cost than entire new work. But others maintained that the Telford foundation had been laid before the days of gas and water mains, and considering how it had been torn up to lay pipes for gas, water and the street railway tracks, they favored a thoroughly new job while there was an opportunity to secure the State's co-operation. The approximate cost given by Mr. Ober is $26,861 for paving a length of 3,248 feet by 28 feet wide. This, however, includes culverts, piping and curbing. The State will pave eight feet and the traction company seven, leaving thirteen feet for property owners and borough. The cost to the traction company will be about $9,394.90; the State's share, $5,308.62, and the balance, $12,157.47, is the estimate of what property owners and the borough will pay, including the curbing.

Mr. Ober deserves great credit for his patient and untiring work, especially within the last two weeks, after the State notified the borough that the appropriated fund would be given to other sections of the county unless Penbrook decided at once to go ahead with the work. Mr. Ober got in immediate touch with all parties concerned and consulted with the officers of the Motor Club, with the result that the board of governors last evening agreed to donate a sum of $300 and raised a subscription list of $400, making a total of $700, which may be used if necessary should any of those who haven't signed persist in refusing to pay their portion of the cost.

The members of the Penbrook council are Harrison Clay, president, B. Frank Ober, M. J. Sheaffer, C. M. Shive, C. L. Wirt, O. M. Neumyer and S. C. Buck. B. R. Speas is borough clerk; M. L. Ludwick, burgess.

The property owners' committee are as follows: W. H. Wolf, chairman, J. W. Hicks, A. P. Speas, B. F. Knupp, G. H. Bowman, C. H. Ruhl and Charles Karper.

MONEY WELCOME AS OLD CLOTHES

From Those Who Do Not Have Anything to Give to Rummage Sale Cash Will Be Taken

It may be that you — one of the citizens who are interested in the welfare of the Harrisburg Hospital — haven't anything in the form of household or other articles to contribute to the Rummage Sale to be held on April 13, 14, and 15. Yet you may contribute to the sale, for there are some expenses to be met with in the handling of such a proposition as that confronting the big committee, and money is welcome. No matter how much or how little, ten dollars or ten cents, send it to Mrs. Meade D. Detweiler, 21 North Front street, treasurer of the committee.

Persons having any doubts as to the fitness of any suggested donation, or desiring information not procurable from their district manager may telephone to 186, Mrs. Henry McCormick, or 145, Mrs. M. E. Olmsted, both Bell phones.

All of the articles collected for the sale will be fumigated acording to City Health Officer John M. J. Raunick, and as soon as arrangements have been completed, Sanitary Officers William E. Orr and David H. Ellinger will take charge of the donations, and fumigate everything. Dr. Raunick said to-day that the fumigation is an absolute necessity as a safeguard to the health of the public.

ROOSEVELT AND HUGHES LOOM UP

[Continued From First Page.]

are taking precautions against a stampede.

So that there may be no snap judgment in the convention, no sudden stampede as a result of the shouting and flag-waving of professional cheering squads, the Republican leaders in the various States are taking pains to have elected as delegates only men of the highest type, men who will realize their responsibility to the Nation and refuse to be swept off their feet in the excitement of a moment.

Delegates High Class Men

The prediction was made by members of the Senate who have taken part in recent conferences of the supporters of various candidates that the Republican National Convention to be held in Chicago early in June would be made up of men who would weigh the qualifications of the candidates and refuse to be stampeded.

It is admitted that no precaution can be taken against a deadlock. It is conceded further by the supporters of the various candidates that none of those in the field will have sufficient delegates to insure nomination on the first ballot. According to one of the members of the Senate the following program is being followed by Colonel Roosevelt:

"Efforts to elect delegates pledged to Colonel Roosevelt are being discouraged. He would prefer not to have any fight made in his behalf at the present time."

Justice Hughes, it was stated upon his authority, will make the race for the Presidency if the Republican convention should issue a unanimous call for his services. He is understood to take the position that he has done his full duty in refusing to permit the use of his name as a candidate; in refusing to raise a finger to aid those who are working for his nomination; in making it plain that he is not ambitious for the nomination, and would prefer to stay on the Supreme Court bench. But if the convention should nominate him, the nomination coming to him without the slightest effort on his part, but in the nature of a call from the public, his friends now believe it to be absolutely certain that he will run.

The knowledge that Justice Hughes would not refuse a unanimous call has reached Colonel Roosevelt, and the latter is now quietly working to discourage the further use of Hughes as stalking horse for the Roosevelt movement. Previously some of the Roosevelt men were agitating the Hughes movement in the belief that Hughes delegates would turn to Roosevelt when they became convinced that the Supreme Court justice could not be drafted.

Many of the other candidates believe that in case there is a deadlock in the convention it will be a choice between Roosevelt and Hughes. They are now dividing territory with a view to controlling the convention against both Hughes and Roosevelt and swinging it to one of their own number after the first few ballots. There is renewed talk of "dark horses," but among themselves the members of the Senate who are themselves candidates for the Presidency admit that unless they can bring about the nomination of one of their own number, either Roosevelt or Hughes will carry off the prize.

MILWAUKEE ELECTING

Milwaukee, Wis., April 4. — Mayor G. A. Bading, nonpartisan, seeking reelection, was opposed by Daniel A. Hoan, city attorney in to-day's municipal election. Hoan is a candidate of the Socialist-Democrats. In the State two sets of delegates to the Republican National Convention are to be chosen. One faction is led by Senator Robert M. LaFollette, and the other by Governor E. S. Philipp.

For Piles

Pyramid Pile Treatment Is Used At Home and Has Saved a Vast Number from the Horror of Operation.

Don't permit a dangerous operation for piles until you have seen what Pyramid Pile Treatment can do for you in the privacy of your own home

Remember Pyramid — Forget Piles.

No case can be called hopeless unless Pyramid Pile Treatment has been tried and has failed. Letters by the score from people who believed their cases hopeless are in our files. They fairly breathe the joy of the writers.

Test Pyramid Pile Treatment yourself. Either get a box—price 50c—from your druggist or mail the coupon below right away for a perfectly free trial.

FREE SAMPLE COUPON
PYRAMID DRUG COMPANY,
528 Pyramid Bldg., Marshall, Mich.
Kindly send me a Free sample of Pyramid Pile Treatment, in plain wrapper.
Name .....
Street .....
City..... State.....

A New Patterson Tobacco

The Pattersons have perfected a new smoking tobacco named FRAT.

FRAT combines two features which should make it the most popular of the long line of famous Patterson brands.

1—A mild Burley blend of delicious flavor.

2—Half price—10 cent quantity for 5 cents.

Feature No. 1 is the outcome of seventy-odd years of Patterson know-how.

Half price is the result of duopaper wrapping and exclusive processes of manufacture.

Red and green package. All dealers.

Patterson Bros. Tobacco Co. Inc.

Original Pattersons of Richmond, Va.

Electing Delegates at First Direct Primaries

By Associated Press

New York, April 4. — For the first time in the history of New York State voters will to-day elect delegates to the Democratic, Republican and Progressive national conventions in direct primaries. The Republicans will choose 87 delegates including four at-large; three less than the number sent to the 1912 convention. The Democrats will elect ninty delegates and the Progressives 47.

There are comparatively few contests for delegates in any of these parties. The polls opened at 3 p. m. and will close at 9 p. m.

Members of the three State committees and assembly district leaders also will be elected to-day.

CHICAGO ELECTING ALDERMEN

By Associated Press

Chicago, April 4. — Chicago's annual aldermanic election opened today with bitter factional fights on both the Democratic and Republican sides in practically all the 35 wards of the city, in each of which an alderman is to be elected.

The bitterest fight is in the Republican ranks, where Mayor William Hale Thompson and opponents of the administration are struggling for control of the council.

VOTING ON LOCAL OPTION

Chicago, April 4. — One hundred and sixty-five townships in Illinois in which there are 214 cities, villages and settlements voted on local option to-day.

CAPITOL HILL HIVE OF PREPAREDNESS

[Continued From First Page.]

guarded. Capitol Hill, always hopeful of avoiding a contest, is still clinging to a chance of half-past the eleventh hour peace, but if there are faint hopes that there will be no fight preparedness is the word and the various officials who are working for the Governor and the down-town headquarters of the campaign in his behalf are going ahead with the preliminaries.

Peace talk went away below par after the visit of National Committeeman Henry G. Wasson here last night and to-day the Governor had as a caller no less a belligerent than Judge C. N. Brumm, of Schuylkill county, one of the chief of the Bull Moosers and an opponent of the fusion ticket on Governor in 1914.

Attorney General Brown, who was here a short time last night, was in Philadelphia to-day and beyond claims that the coal regions were for the Governor nothing was given out at headquarters. Charles Johnson, late insurance commissioner, was here, observing events but saying nothing.

One of the stories to-day was that the Brumbaugh slate would be held until the Penrose slate comes out and the appearance of the latter list would be the signal for hostilities.

DANCE WITH THE ELKS

The retiring social committee of the Elks will give a farewell dance this evening in their rooms on North Second street. The Morgan orchestra will play and a buffet supper will be served.

Home Celebration of Wonder Interest
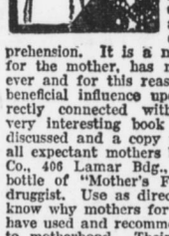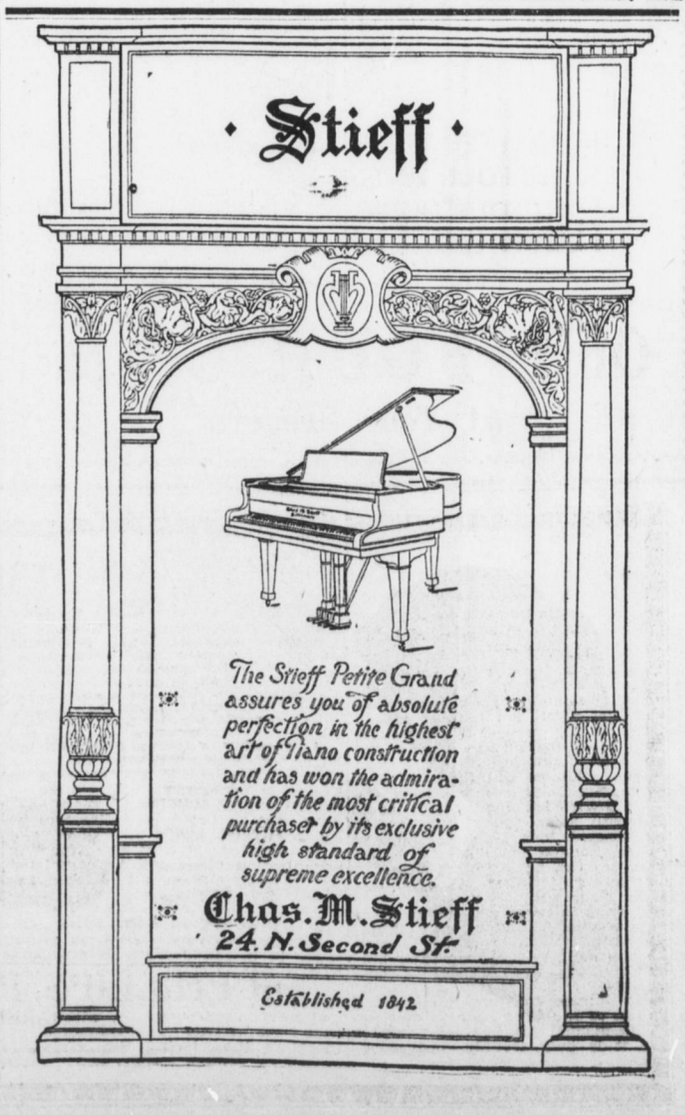
The arrival of a baby in the household completely changes the entire aspect of the future. But in the meantime, during the anxious period of expectancy, there is a splendid remedy known as "Mother's Friend" that does wonders. It is for external use, relieves the pains of muscle expansion, soothes and quiets the nerves, extends its influence to the internal organs and removes to a great extent the tendency to worry and apprehension. It is a natural treatment, safe for the mother, has no drug effect whatsoever and for this reason must exert a most beneficial influence upon those functions directly connected with motherhood. In a very interesting book the subject is freely discussed and a copy will be mailed free to all expectant mothers by Bradfield Regulator Co., 406 Lamar Bdg., Atlanta, Ga. Get a bottle of "Mother's Friend" today of any druggist. Use as directed and you will then know why mothers for nearly half a century have used and recommended this splendid aid to motherhood. Their letters are messages of cheer, that breathe comfort in every word.