NEWS OF PULPIT AND PEW IN HARRISBURG

HOPE TO OPEN NEW CHURCH ON EASTER OF 1917

Messiah Congregation Plans Ultra-Modern Extension of Edifice

Easter, 1917, will be a gala day extraordinary at Messiah Lutheran church.

That's the day, according to Luther Minter, chairman of the building committee upon which the uptown congregation hopes to formally open the proposed new church.

Within the next two weeks bids will be opened and the contract awarded for the construction of the big extension to Messiah church as planned by A. A. Ritcher, one of Reading's noted architects. Work will be started, it is hoped, soon after April 1, and within a year the building committee and the congregation expect to have the brand new structure ready for worship.

Some of the Features

At least a column could be easily written about the proposed structure but some of the facts and figures of dimensions, interior decorations, new ideas in ventilating, lighting, etc., which were explained by Mr. Minter yesterday may give briefly some idea of what the structure will be.

Acting with Mr. Minter on the building committee are the Rev. Henry W. A. Hanson, the pastor, Prof. J. J. Brehm, A. G. Murray, H. U. G. Haertter and W. J. Collier. For some months the congregation had been figuring on the building problem and now, to quote Mr. Minter—"Messiah church has finally decided to go ahead and we hope to give Harrisburg one of the most modern structures of worship in this section."

The Great Bell

The extension will cover the entire space which now constitutes the lawn of the church at Forster and Sixth streets—a building 110 feet by 60 feet. Concrete foundations with stone trimmings, either of granite or marble, will finish the structure. At the southwest corner a handsome loggia and bell tower will top off the building. Here incidentally will be hung the great bell of Messiah—the bell that has called the uptown Lutherans to worship for more than fifty years.

The proposed extension will be occupied largely by the main auditorium of the church. The pulpit will be at the extreme north end and the main entrance will be on Forster street with a side entrance on Sixth street through the loggia.

The Lighting and Heating

To the right of the pulpit will be the choir loft and choir room, an arrangement unique in its character so far as the relation of choir and pulpit is concerned, in local churches. A handsome new $5,000 pipe organ will be a feature of the furnishings. The lighting system will be novel for local chuches, an indirect system of electric illumination having been planned. Incidentally the blower indirect heating and ventilating system will be installed. By this system the air is brought through the rear of the church and passed over steam heat pipes to be heated before being pumped into the main church for refreshing the air. In the summer time the same air may be cleansed and cooled by pumping it through a fine spray of water in the cellar. Another feature of the auditorium furnishings will be the installation of an accousticon system in the last few rows of pews. By this means the worshiper who is a trifle hard of hearing may step into the pew, attach one of the tiny receivers to ear and hear the minister with perfect ease.

The Open Court

The space between the present structure and the extension will be converted into an eight-foot court. By this plan the light can be directed right into both the new main auditorium and the old church room by broad windows. The present church by the way will be converted into a big Sunday school room with a dozen or more class rooms branching off from it. The pipe organ now in service there will ve removed and a piano will be installed for the Sunday school services.

The social room will be located in the basement of the new extension, a feature of which will be a modernly equipped kitchen in the south end. Some day in the years to come perhaps, Messiah will convert the present parsonage building on the north end of the lot into modern social center quarters. At present, however, the social activities of the church will be confined to the pretty basement room.

YOU MAY SEE

Darkest Russia To-night

In Twenty-Five Hundred Feet of Moving Pictures

Stevens Memorial Methodist Episcopal Church, Thirteenth and Vernon streets, at 8 o'clock.

A thrilling story told by Professor W. Blanchard Moore, of Chicago.

To-morrow Night

Professor Moore will give his great "Palestine Travel Talk" at the happy Sunday evening service, at 7.30 o'clock. Motion picture on the journey from Hebron to Dan, with an excursion to Damascus and Mt. Herman will be shown.

Dr. Smucker and James W. Barker will be in charge of the service. It is Men's Club Night.

FEAST OF DEDICATION AT CHRIST LUTHERAN CHURCH TOMORROW

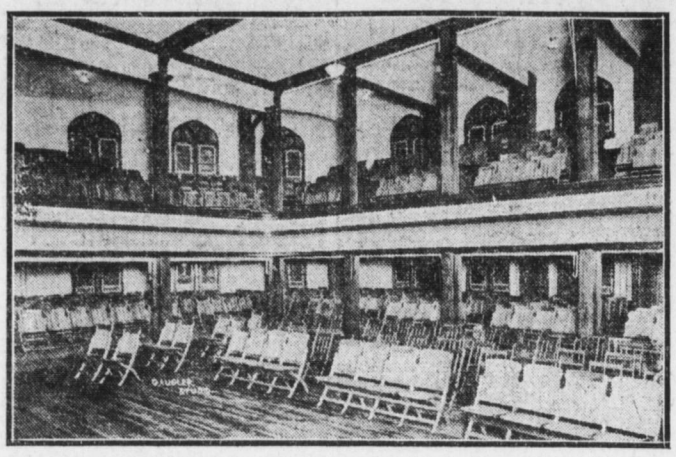

Above is an interior view of the new Sunday school chapel of Christ Lutheran Church, Thirteenth and Thompson streets, just completed at a cost of $29,000. It will have a seating capacity of about fifteen hundred and will accommodate the seventeen active Sunday school classes of this church. The interior arrangement is most modern, each class room to be entirely private, then the entire auditorium and balcony can be thrown together by roll disappearing partitions.

The present membership enrollment of Christ Lutheran Sunday school is about thirteen hundred, and this splendid new chapel and added facilities will accommodate many new members.

The Men's Bible Class now has about two hundred and fifty members. The teachers are the pastor, the Rev. Dr. Thomas Reisch and T. H. Hamilton.

United Evangelical Elders Reappointed by Conference

Special to the Telegraph

York, Pa., March 4.—Announcement was made yesterday of the reappointment of presiding elders of the Central Pennsylvania conference of the United Evangelical Church as follows: York district, the Rev. J. F. Dunlap; Carlisle, the Rev. J. A. Hollenbaugh; Center, the Rev. C. L. Sones; Lewisburg, the Rev. M. F. Fosselman; Williamsport, the Rev. M. I. Jamison.

LUTHERAN

Augsburg—The Rev. A. M. Stamets. 10.30, "Christ's True Glory;" 7.30, "The Conversion of the Dying Thief;" Sunday school, 2; Christian Endeavor, 6.30.

Bethlehem — The Rev. J. Bradley Markward, D. D. 10.30, "A Notable Journey;" 7.30, musical service; Sunday school, 1.45; Christian Endeavor, 6.30.

Calvary—The Rev. Edward H. Paar. 11, "The Surpassing Worth of Christian Love;" 7.30, "The Counsel of Caiaphas;" Sunday school, 10.

Christ—The Rev. Thomas Reisch, D. D. Dedication of new Sunday school building, 10 o'clock; sermon by Dr. C. P. Wiles, Philadelphia; Sunday school rally, 2, address by Dr. Wiles; fellowship meeting, 3.30; 7.30, sermon by Dr. C. B. King, Pittsburgh, and dedication service.

Holy Communion—The Rev. John Henry Miller. 10.45, "How to Prepare for the Lord's Supper;" 7.30, "Against God;" Sunday school, 9.30; Luther League, 6.30.

Shiloh, Riverside—The Rev. E. E. Snyder will preach at 3; Sunday school, 2.

St. Matthew's—The Rev. E. E. Snyder. 11, "Mary, the Humble;" 7.30, "Judas, the Traitor;" Sunday school, 10; junior Christian Endeavor, 2; senior Christian Endeavor, 6.30; catechetical class, 9.30.

Trinity—The Rev. R. L. Meisenheider. 10.30, "A Casket of Gems;" 7.30, "A Cry from the Night to the Lord of Light;" Sunday school, 2; Christian Endeavor, 6.30.

Trinity, Camp Hill—The Rev. Dr. E. D. Weigle. 10.30, "Life's Mission Accomplished;" 7.30, "Blind Bartimaeus;" Sunday school, 9.15.

Zion—The Rev. S. Winfield Herman. 10.30 "The First Christian Council;" 7.30, "Anchors for Hope;" Sunday school, 1.45; men's class, 1.50; men's prayer hour, 10; senior catechetical class, 6.30.

Memorial.—The Revt. L. C. Manges, D. D., Men's prayermeeting at 10; 10:30, "The Wisdom of Man or the Foolishness of Preaching"; 7:30, "Paul's Great Theme," Sunday school at 2; Jr. Luther League, 5:30; Sr. Luther League, 6:30.

METHODIST

Ridge Avenue—The Rev. William W. Hartman. 10.30, "A New Convert;" 7.30, "Sowing and Reaping;" Sunday school, 2; class meeting, 9; Epworth League, 6.30.

Epworth—The Rev. J. D. W. Deavor. 11, "Duty;" 7.30, "The Haunted Heart;" Sunday school, 10; class meeting, 9; Epworth League, 6.30.

St. Paul's — The Rev. Robert W. Runyan. 10.30, "Our Going, Out and Coming In;" Sunday school, 1.45. The congregation will worship at Grace Church in the evening. Epworth League, 6.30.

Camp Curtin Memorial—The Rev. A. S. Williams. 10.30, "Cain's Question;" 7.30, "The Hem of His Garment;" 9.30, class meeting; 9.45, junior league; 6.30, Epworth devotional meeting; 2, Sunday school.

Asbury—The Rev. W. H. Gaines. 11, "The Matchless Power;" 8, "Communion;" Sunday school, 2; league, 7.

Grace—The Rev. J. D. Fox, D. D. 9.30, class meeting; 10.30, "An Old Testament Hero;" 1.45, Sunday school and men's Bible class; 6.45, Epworth League; 7.30, Handel's "Messiah," rendered by choir.

Fifth Street—The Rev. Edwin A. Pyles. 10.30, "The Offense of the Cross;" 7.30, "Jesus in Nazareth;" 9.30, class meeting; Sunday school, 3; Epworth League, 6.30.

Coxestown — The Rev. A. Harries. 10.30, "A Trip to Jericho"; 7.30, the Rev. J. P. Turner; Sunday school, 9.30.

CHURCH OF GOD

Fourth Street—The Rev. William N. Yates, D. D. At 10.30, "The Holy Spirit;" 7.30, "Sowing and Reaping;" Sunday school, 1.40; Christian Endeavor, 6.30.

Nagle Street—The Rev. Albert L. Kriner. 10.30 and 7.30; Sunday school, 1.30; Christian Endeavor, 6.45.

First, New Cumberland—The Rev. J. W. Deshong. 10.30, "Pure Religion;" 7, "The Besetting Sin;" Sunday school, 9.15.

Green Street. — The Rev. C. H. Grove, 10:30, "The Foolish Act of a Great Man," 7:30, "Salt," Sunday school, 2; Jr. C. E., 3.

Pleasant View. — The Rev. George W. Harper; Sunday school, 9:45; 10:45, "Duty and Obligations of Christians to Keep the Communion Feast." Jr. C. E., 3; Sr. C. E., 6:45; 7:30, "Why Observe Feet Washing?"

WAR SERMON

The Rev. Henry W. A. Hanson, pastor of Messiah Lutheran church will preach to-morrow evening at 7:30 o'clock on "The Great Battle Which is Yet to be Fought," and will illustrate the sermon with points taken from the history of the present European War. In the morning at 10:30 o'clock he will preach the sixth sermon in a series on "The Apostles Creed in Modern Christian Thought."

Seven Meetings Will Be Held by Rescue Mission

The City Rescue mission, 107½ South Second street, will hold meetings every evening next week at 7.45. Those who take part in the meetings will be: Sunday, The Rev. E. P. Robinson; monday, Pine Street Presbyterian church; Tuesday, Westminster church; Wednesday, Workers' meeting; Thursday, Messiah Lutheran church; Friday, Sixth Street United Brethren church; Saturday, Martin Stutzman.

BAPTIST

Tabernacle — The Rev. Calvin A. Hare, D. D. 10.30, communion; 7.30, "An Angel to Peter's Rescue," sixth of series on "Great Events in the Book of Acts;" Bible school, 11.30; B. Y. P. U., 6.45. At the Herr street branch, preaching in both Rumanian and Hungarian at 10.30 and 7.30.

Second — The Rev. Albert Josiah Green. 3, "The Voice of the Believer's Baptism;" 7.30, "What of It if We Eat and Drink at the Lord's Table Unworthily?" Sunday school, 12; B. Y. P. U., 6.30.

St. Paul—The Rev. E. Luther Cunningham. 10.30, covenant meeting; 7.30, "Demanding a Sign;" Sunday school, 12.30; B. Y. P. U., 6.30.

First—The Rev. W. S. Booth. 10.30, "By Way of Remembrance;" 7.30, "Touched in the Right Spot;" 11.30, Bible school; 7.30, young people's meeting.

West End—The Rev. W. W Clippinger. 7.30, "The Lord Thy Keeper;" Sunday school, 10.30; young people's meeting, 6.45.

Market Street. — The Rev. W. H. Dallman, 10:30, "Seeking the Salvation of Others," 7:30, "When Will He Come?" Sunday school, 11:30.

UNITED BRETHREN

Derry Street. — The Rev. J. A. Lyter, D. D., 10:30, by Mrs. J. Hall Smith, a returned missionary; 7:30, address by Miss Etta Odel; Sunday school, 2; Y. P. S. C. E., 6:30.

First. — The Rev. Charles Edwin Boughter, 10:30, "Tribute, Money and Gifts"; 7:30, "Christian Ambition and Service," Sunday school, 1:45; C. E., 6:45.

Otterbein. — The Rev. S. Edwin Rupp, D. D., 10:30, "Our Future State," 7:30, "The Timid Soul," Sunday school, 2; C. E., 6:30.

Sixth Street. — The Rev. Joseph Daugherty, praise service, 9:45; 10:30 "Christ Our Substitute," 7:30, Otterbein Guild, address by Mrs. J. Hal Smith, a returned missionary from Africa; Sunday school, 1:45; Jr. C. E., 5:30; Sr. C. E., 6:20.

State Street. — The Rev. E. A. Bossler, pastor; communion services at 10:45; 7:30, "The Good Shepherd" Sunday school, 9:30; Jr. C. E., 6; Y. P. S. C. E., 6:30.

St. Paul's. — Wormleysburg, the Rev. G. B. Renshaw, 10:45 and 7:30; Sunday school, 9:30; Sr. C. E., 6:30; Jr. C. E., 5:45.

REFORMED

St. John's—The Rev. G. W. Hartman. 11, "Regard for Life;" 7.30, "The Consequences of Sin;" Sunday school, 9.45; Christian Endeavor, 6.30.

Salem—The Rev. Ellis N. Kremer. The Rev. George W. Richards, D. D., of the Theological Seminary, Lancaster, will preach at 10.30 and 7.30; Sunday schol, 1.30.

Second — The Rev. Harry Nelson Bassler. 10.30 and 7.30; Sunday school, 1.45; Christian Endeavor, 6.30.

Fourth — The Rev. Homer Skyles May. 10.45, "The Trumpet Call;" 7.30, "Meek and Lowly;" Sunday school, 9.30; Heidelberg Christian Endeavor, 6.30.

EPISCOPAL

St. Paul's—At 8, holy communion; 10.30, morning prayer; 11, holy communion, "God's Love for Us," first of a series on "The Greatest Thing in the World;" 2.30, Sunday school; 3, children's service; 7.30, choral evensong.

St. Stephen's—The Rev. Rollin A. Sawyer. 10, Sunday school; 11, holy communion; 4, evening prayer.

St. Augustine. — Archdeacon E. L. Henderson, 11, Holy Communion; 12:30, Sunday school; 7:30, evening prayer.

MACLAY STREET REVIVAL

The revival campaign at the Maclay Street Church of God is rapidly rounding into a successful one. Up to the present time there has been twenty converts. The Rev. F. I. M. Thomas is delivering some very good and inspiring sermons and it is expected that the number of converts will be tripled. The choir of thirty-five voices is under the leadership of Edward Troup.

MISCELLANEOUS

Associated Bible Students, Cameron building, 105 North Second street. At 1.45, Berean study, "The Cleansing of the Sanctuary;" 3, Sunday school.

Christian and Missionary Alliance—The Rev. W. H. Worrall. 10.30 and 7.30; Sunday school, 9.30.

A. M. E.

Wesley Union. — 10:45, "Spiritual Religion," 7:30, "Divine Comfort."

Bethel. — The Rev. U. G. Leeper; 10:30, "The Wells of Salvation," 7:30, "Saved by Grace," Sunday school, 12:30; A. C. E. L., 6:30.

CHURCH OF CHRIST

Fourth Street. — The Rev. J. G. Smith, 11, "Testing Our Faith," 7:30, "Man's Greatest Mistake"; Sunday school, 10.

Lemoyne. — The Rev. Melvin Menges; 10:30, "God's Love For Us," 7:30, "Excuses," Sunday school, 9:30.

"BILLY" SUNDAY MEETS CARDINAL

Baseball Is Link Between Prelates of Old and New Gospel

Baltimore, March 4.—Two men whose names are probably known wherever the English language is spoken had a nice little chat in North Charles street yesterday, and their chief topic of conversation was—baseball.

They were James Cardinal Gibbons, by seniority and popular acclaim head of the Catholic Church in America, and the Rev. "Billy" Sunday, evangelist. The one represents the oldest branch of the Christian faith, standing for conservatism, ritualism and creed; the other preaches an up-to-date, virile Gospel—a religion with a "kick." But they found one subject at least on which they were in perfect accord, for they are both enthusiastic baseball fans and they had a pleasant chat over "old times" in the baseball world. They talked of "Pop" Anson, of "Muggsy" McGraw, of "Hughie" Jennings and of the famous Oriole champions of 20 years ago.

Sunday has always been an admirer of the Cardinal and had often expressed a wish to members of his family that he might some day have an opportunity to meet him.

Mrs. Sunday kept the wish in mind and told Dr. Kelly that Mr. Sunday wished to meet his Eminence. Dr. Kelly at once wrote to the Cardinal asking if he would receive Mr. Sunday. In reply came a courteous note from the prelate, inviting the interview and setting the time.

The Cardinal recalled that "Billy" had been a ball player. "It has been a long time since I saw a game," he added.

"Well," said "Billy," "it's been a long time since I played a professional game, but I try to keep in form by playing with the boys when I'm home."

PRESBYTERIAN

Pine Street. — The Rev. Lewis Seymour Mudge, D. D., and the Rev. J. S. Armentrout, assistant; 10:30, "Vision and Obligation"; 7:30, third sermon in series, "The Perplexity of Pilate." 1:30, Sunday school; 1:40, advanced departments, Adult Bible Classes; 6:30, Sr. C. E.

Division Street Chapel — 3, Sunday school, Adult Bible Classes; 7:30, the Rev. J. S. Armentrout will preach.

Bethany. — The Rev. John M. Warden pastor, 7:30, "Lost Opportunities," Sunday school, 9; C. E., 6:30.

Capital Street. — The Rev. B. M. Ward, pastor at 10:45 and 7:30; Sunday school, 12:15; C. E., 6:45; Jr. C. E., at 6.

Covenant. — The Rev. Harvey Klaer, 10:30, "The Exceeding Sinfulness of Sin"; 7:30, "Preparedness," Sunday school, 2; Y. P. S. C. E., 6:30; Brotherhood Prayermeeting, 7.

Immanuel. — The Rev. H. Everett Hallman, 10 and 7:30; Sunday school, 11:15; Y. P. S. C. E., 6:30.

Market Square. — The Rev. George Edward Hawes, D. D., the Rev. George Snavely Rentz, assistant; Sunday school at 9:45; C. E., at 6:30; morning, "Hearers in the Divine Joy"; evening, "Why Do I Need a Saviour?"

Olivet. — The Rev. William B. Cooke, 10:30, "Stephen's Vision of Glory," 7:30, "Add to Your Faith," Sunday school, 2; C. E., 6:30.

Westminster. — The Rev. E. E. Curtis, pastor, 10:30, "Who Is Your Endorser?" Sunday school, 1:45; C. E., 6:30; 7:30, "A Man Larger Than His Office."

ZION LUTHERAN ACTIVITIES

The Rev. S. Winfield Herman will preach at both services, the morning theme will be "The First Christian Council," and the evening theme will be "Anchors for Hope." All departments of the Sunday school will convene at 1:45. The Men's Class will be taught by Dr. Campbell. The Senior Cathechetical class will study the Holy Sacraments at 6:30. The vestry will meet at 7:30 on Monday evening, and the Crenchrean Circle on the same evening.

The Literary Circle will be postponed because of an illustrated lecture upon "The Passion Play," to be given on Tuesday evening at 8 o'clock by the pastor. The Ladies' Aid Society will meet on Wednesday afternoon at 2 o'clock and the Evening Mission Study Class will meet at 7 o'clock. The Afternoon Class will convene on Tuesday afternoon as usual. The Lenten services will begin on Wednesday evening with the first of a series of studies in the Lenten Psalms. The Mary and Martha Circle will meet at 7:15 on Thursday evening. The Intermediate and Junior Catechetical classes will meet on Friday at 4:30 and Saturday at 2 o'clock. Professor Wolle will give an organ recital Friday evening at 8 o'clock. The Children's Missionary Band will meet on Saturday at 2:45 and the Young People's Missionary Society will be the guests of Mrs. M. L. Bowman, 259 Herr street.

MUSIC AT FIFTH STREET

The music at Fifth Street M. E. church for Sunday March 5, is as follows:

Morning: Prelude, "Prelude in D flat," Callaerts; anthem, "God Shall Wipe Away All Tears," Field; offertory, "Offertory," Shelley; postlude, "Postlude in B flat," West.

Evening: Prelude, "Andante Seraphique," Debat-Ponsan; anthem, "The Lord is Exalted," West; offertory, "Eventide," Frysinger; solo, "My Hope is in the Everlasting," (Daughter of Jairus) Stainer, Mr. Martin; postlude, "Grand Offertory in G," Lefebure-Wely.

Miss Violette Cassel, organist; Thompson Martin, director.

UNITED EVANGELICAL

Harris Street. — The Rev. George F. Schaum, 10:30, "God's Pledge of Preparedness," 2, Sunday school and Men's Class; 3:15, Sunday school board meeting; 3:15, Mission Band; 6:40, K. L. C. E.; 7:30, "Is a Lie Ever Justifiable?"

Park Street. — The Rev. A. E. Hangen, Sunday school at 9:30; 10:45 "On the Threshold of a New Conference Year," Jr. C. E., 5:45; Sr. C. E., 6:30; 7:30, "Through the Year With God."

MUSIC AT MESSIAH LUTHERAN

Morning: Prelude, "Adoration," from (The Holy City), Miller; offertory, "Cantabile," Gaul; anthem, "O Worship the Lord," Watson; postlude, "Fanfare," Dubois.

Evening: Prelude, "Meditation Serieuse," Bartlett; anthem, "Lord God, We Worship Thee," Stultz; offertory, "Traumerei," Schumann; contralto solo, "The Lord is My Shepherd," Liddle; postlude, "Allegro non troppo," Silas; A. W. Hartman, director.

ASSISTANT PASTOR HERE

The Rev. George S. Rentz, recently of Hershey, now assistant pastor at Market Square, began his work in the church on Wednesday afternoon. Dr. Hawes will present him to the congregation in connection with the morning service.

LENT

Begins Next Wednesday

¶ The period of forty days preceding Easter which the Christian Church designates as Lent begins Ash Wednesday, March 8.

¶ Various creeds observe this period differently, but upon one point all coincide. Lent, in no matter what manner you observe it, will be but a name to you if it is not a time of

Self Examination

¶ Lent has been set aside as a season for preparation to the Easter tide; from which to derive the fullest benefit we should look forward not only in thought, but in our manner of living.

¶ In this matter of self examination let the Church and her Founder be your companions. You will be more fully prepared for the glorious majesty of Easter if you seek the truths of righteousness taught every Sunday in the Christian Church.

¶ To-morrow there is a united invitation extended to you to

GO TO CHURCH

This advertisement has been authorized and is being paid for by the Associated Churches of Harrisburg.

To Sing Handel's Messiah at Grace M. E. Church

To-morrow evening at 7:30 the most beautiful selections from Handel's Messiah will be given by the quartet and chorus of Grace M. E. church. The musical numbers for the day are:

Morning: Organ (a) Largo, Beethoven; (b) A Russian Romance, Hoffman-Shelley; quartet, "My Heavenly Home," Havens; organ, "In Winter," Kullak; anthem, "The King of Love," Shelley; organ, Fugue in C minor, Boely.

Evening: Chorus, "And the Glory of the Lord," Solo, "Why Do the Nations," Wm. S. Hoover; chorus, "For Unto Us a Child is Born"; solo, "O, Thou That Tellest Glad Tidings to Zion," Mrs. Sue B. Dugan-Fager; soprano recitation, "There Were Shepherds," "And Lo, the Angel of the Lord;" "And the Angel Said Unto Them," "And Suddenly;" Mary Butturff; chorus, "Glory to God in the Highest"; solo, "He Shall Feed His Flock," Mrs. Fager; solo, "Come Unto Him" Mary Butturff; chorus, "Behold the Lamb of God," chorus, "Surely He Hath Borne Our Griefs"; solo, "I Know That My Redeemer Liveth" Mary Butturff; chorus, "Worthy is the Lamb"; organ, "Pastoral Symphony," chorus, "Hallelujah."

W. R. Stonesifer is organist and John W. Phillips, director.

ATTRACTIVE MEETING FOR MEN AT Y. M. C. A. TO-MORROW

The Young Men's Christian Association, Second and Locust streets, will hold a men's gospel meeting to-morrow afternoon at 3.30 o'clock. The Rev. William C. Sanderson, pastor of the First Methodist Episcopal church, Steelton, will deliver an address.

The song service will be a feature under the direction of the association chorister, W. H. Kautz. Doors will open at 3 o'clock.

DR. SMUCKER TO SPEAK BEFORE PEOPLE'S FORUM

The Rev. Clayton A. Smucker, pastor of Steven's Memorial church will address the People's Forum to-morrow. Mrs. Roy G. Cox will sing and Miss Sara Lemer will give a violin solo.

The People's Forum has developed into one of the largest institutions of the city and its membership at the present time is between seven and eight hundred.

Quinquagesima Sunday
Quinquagesiima Sunday

Sunday. — St. Joseph of the Cross.
Monday. — SS. Perpetua and Felicitas.
Tuesday. — St. Thomas Aquinas.
Wednesday. — Ash Wednesday.
Thursday. — St. Frances of Rome.
Friday. — The Passion of Our Lord.
Saturday. — St. Eulogius.

CHURCH OF THE BRETHREN

Church of the Brethren. — Preaching 11 and 7:30; Sunday school, 10; Christian Workers, 6:45.

CHRISTIAN SCIENCE

First Church of Christ, Scientist.—Board of Trade Hall. Sunday 11 A. M. and 7:30 P. M. Testimonial meeting, Wednesday, 8 P. M. Free Reading Rooms, Kunkel Bldg., 12:30 to 4:30 P. M., daily, also Monday and Saturday evenings.

(Other Churches on Page 3)

PREPAREDNESS Our Motto

Beautiful Hershey Park is always prepared to accommodate large and small Sunday School Picnics. Sanitation in all its phases is unexcelled. For available dates, write Manager of Hershey Park.

Presiding Elders Stationed by Evangelical Conference

Special to the Telegraph

York, Pa., March 4. — Presiding elders in the Central Pennsylvania Conference of the United Evangelical Church were stationed yesterday as follows: York district, the Rev. Dr. J. F. Dunlap; Carlisle, the Rev. J. A. Hollenbaugh; Center, the Rev. C. L. Sones; Lewisburg, the Rev. M. F. Foselman; Williamsport, the Rev. M. I. Jamison.

Important changes were made by the Boundary Committee. St. Paul Mission at York was constituted a station. Kratzeville, of the Center district, was detached from the New Berlin Mission and added to the Winfield charge. Grace Mission was detached from the Centerville circuit and New Columbia and West Milton were constituted a mission. These changes will be ratified by the conference.

CATHOLIC

Cathedral.— Mgr. M. M. Hassett. Low mass, 7; children's mass, 9; high mass, 10:30; Sunday school, 2:30; vespers and benediction, 7:30.

St. Lawrence. — The Rev. P. D. Huegel. Low mass, 8; high mass, 10; Sunday school, 2:30; vespers and benediction, 3.

St. Francis. — The Rev. D. J. Carey. Low mass, 8; high mass, 10; Sunday school, 2:30; vespers and benediction, 7:30.

Sacred Heart. — The Rev. George Rice. Low mass, 8; high mass, 10; Sunday school, 2; vespers and benediction, 2:30.

St. Mary's. — The Rev. William V. Dailey. Low mass, 8; high mass, 10:30; Sunday school, 2; vespers and benediction, 7:30.

To Give Travel Talks at Stevens Memori

To-night Professor W. Blancha Moore, of Chicago, is to give his le ture on "Darkest Russia" in the Ste ens Memorial Methodist Episcop Church, Thirteenth and Vernon stree Twenty-five hundred feet of moti pictures will be shown. Several yea ago Professor Moore was selected the Western Press Club to make study of the exile system and peop of Siberia. For seven months he liv among these exiles, often sufferi hardships. He was arrested sev times as an American spy. It cost t club $25,000 for the informati which he gained.

To-morrow night at the "Hap Sunday Evening" service Profess Moore is to address the Men's Cl He will give his "Palestine Trav Talk," prescribing his camera crusa on horseback through the Holy La The motion picture journey will fron Hebron, the oldest city on t south, to Dan, on the north, with excursion to Damascus and Mou Hermon. Doors will be open at 6.3 Hour of service, 7.30

MUSIC AT STEVENS M. E.

The folowing musical program w be given at the Stevens Memor Methodist church, Thirteenth a Vernon streets to-morrow:

Morning: Prelude, (a) Prelude G, Hollins, (b) Canzonetta, Thoma anthem, "O Saviour of the Worl Goss; offertoire, Cradle Song, Spi ney; postlude, March, Teilman.

Evening: Prelude, Scherzo Sy phonique, Guilmant; anthem, "I W Feed My Flock," Simper; offertoi Andante (from "Violin Concerto" Mendelssohn; postlude, Scher Rogers. Ross K. Bergstresser, dir tor of choir; Miss Ruth Krayb organist.

PINE STREET PRESBYTERIAN CHURCH

THIRD AND PINE STREETS

Sunday, March 5

Preacher, Rev. L. S. Mudge, D. D., Pastor

10:30 A. M.

"Vision and Obligation"

Acts 26:19

1.30 P. M. Graded Sunday School

1.40 P. M. Adult Bible Classes

7:30 P. M.

"The Perplexity of Pilate"

Matthew 27:22

A Cordial Welcome to You

Excellent Choir Music, Familiar Congregational Hymns, Practical Spiritual Preaching

Sunday Evening, March 12

"The Desertion of the Disciples"

The Fourth in the Series of Sunday Evening Sermons