NEWS OF PULPIT AND PEW IN HARRISBURG

LUTHERANS READY FOR CONVENTION

Christian Endeavorers Already at Work on Arrangements; Many Societies Here

The Lutheran Christian Endeavorers of this city and vicinity, representing ten or more societies, are wide awake and boosting organization work so that they will be in good condition for any preparatory work of the State Christian Endeavor convention.

The Messiah Lutheran Church has three hustling societies. The senior society, of which Miss Esther K. White is president, holds monthly meetings; average attendance, 100; enrollment, 150 members, and meets on the last Friday of every month. The intermediate society holds weekly meetings every Sunday evening a 6.30 o'clock; average attendance, 50; enrollment, 82 members. Miss Anna Weitmyer is president. The intermediate society was organized by the pastor, the Rev. Henry W. A. Hanson, October, 1914.

Last year they raised $153.97 for charity, gave $55 as an Easter offering to the church and $10 as a special offering to the building fund of the church. The charity work included a Christmas dinner and gifts to fifty of the city's poorest children, caring for an old lady at the county home, papering three rooms at the Home of the Friendless, paying a hospital bill for a sick man and contributions toward several charitable funds. This year so far $40 was raised toward the Easter offering and have started the convention fund.

An efficiency campaign was started Sunday, January 9. Points aimed at are regular attendance, punctuality, taking part in meetings, gaining new members. They aim to make the meetings spiritual and feel that the boys and girls are growing in Christian experience.

The officers are: President, Lester Mathias; vice-president, George Humble; treasurer, Ethel Fray; secretary, Naomi Crownshield.

The junior Christian Endeavor society holds weekly meetings every Tuesday afternoon at 4.30 o'clock; average attendance, 50; enrollment, 85 members. Mrs. Wesley Elmer is president pro tem.

C. E. Notes

President George B. Stewart, of Auburn Theological Seminary, chairman of the general committee of the State convention held in this city in 1898, has written a practical booklet, "Efficiency Tests for Pastors and Churches." It is published by the Auburn Seminary Press.

The Immanuel Presbyterian Society held an up-to-date valentine social in the church hall this week. Many of the members were present.

The Christian Endeavor convention "booster song," entitled "Harrisburg, 1916," is being used at all of the district rallies in this city and vicinity this month. A copy has been sent to the 25,000 societies throughout the State.

Dr. F. E. Clark, president of the World's Christian Endeavor Union, sailed on February 18 on the Shinyo Maru for Yokohama to attend the national Christian Endeavor conventions in Japan and China and other similar meetings in Korea. There are 40,000 Endeavorers in the Orient. Dr. Clark hopes that these conventions will cement the friendship of the Christian young people of these countries with the Endeavorers of America and a very cordial letter of introduction from President Wilson approves heartily of the object of the journey.

Hazel Groce will conduct the Christian Endeavor service at Christ Lutheran Church to-morrow evening.

State Secretary H. B. Macrory and Clarence C. Hamilton will address a big Christian Endeavor rally at Duncannon this evening.

The topic "How to Put the Bible Into Life" will be discussed in the Christian Endeavor services to-morrow evening.

Miss Agnes Miller will lead the Christian Endeavor meeting at the Immanuel Presbyterian society to-morrow evening.

At the Harris Street Keystone League of Christian Endeavor meeting to-morrow evening Miss Elizabeth A. Dum will be the leader.

Mrs. H. Berger will speak and Miss Edith Machamer will be the leader at Sixth Street United Brethren Christian Endeavor Society to-morrow.

At the Market Square Presbyterian Christian Endeavor Society Lawrence Moyer will lead the meeting to-morrow evening.

Misses Ruth Orner and Eva Smith will conduct the Christian Endeavor services at the Park Street United Evangelical Church to-morrow evening.

At the Olivet Presbyterian Christian Endeavor Society meeting to-morrow evening Miss Miriam Himes will lead.

Two big district Christian Endeavor rallies will be held on Tuesday and Thursday, February 22 and 24. The program follows: West Shore district, north side, Grace United Brethren Church, West Fairview, Tuesday, February 22; D. Shettle, vice-president, presiding. Song service; devotional exercises, the Rev. Mr. Rice; song, Enola Lutheran Christian Endeavor Society; address, the Rev. P. R. Koontz; piano solo, William Bretz, Lutheran Christian Endeavor, West Fairview; address, "Boost the State Convention," William M. Malley, chairman State reception committee; mixed quartet, Wormleysburg United Brethren society; address, the Rev. J. A. Sharp; instrumental duet, William Bretz and Harold Malsh, Lutheran Christian Endeavor Society.

On Thursday, February 24, Hill district, north side, United Brethren Church, Penbrook; C. S. Urich, vice-president, presiding. The program follows: Singing; devotional, by the Rev. H. M. Miller; ladies' quartet, Church of God, Penbrook; offering; solo, Mrs. O. E. Good; "Boosting the State Convention," James M. Williams, a member of the convention committee; selection by the United Brethren choir; address, "Expert Endeavor," the Rev. H. E. Hallman, pastor of Immanuel Presbyterian Church; selection, male chorus, Church of God; announcements; singing, benediction. The ladies' quartet of the Church of God is composed of Mrs. George Garman, Mrs. Harry Ludwig, Miss Mary Mader and Miss Ruth Reidell.

W. A. Benty will have charge of the Keystone League of Christian Endeavor service on Sunday evening at 6.30 o'clock in Grace United Evangelical Church, Lemoyne.

TEN BOOSTER MEETINGS FOR BIG LAYMEN'S CONVENTION

Some of County's Greatest Speakers Will Address Sessions to Be Held Here March 12 to 14

GEORGE INNES

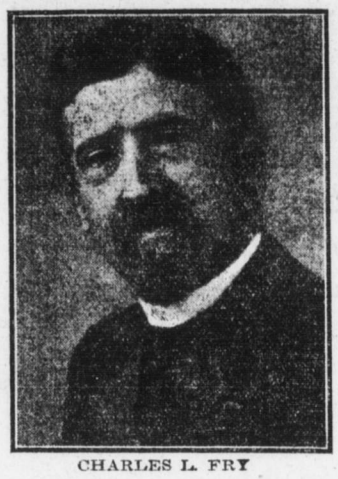

CHARLES L. FRY

Ten booster meetings will be held in the vicinity of this city to-morrow in the churches in connection with the big laymen's missionary convention which will be held in the Grace Methodist Church, March 12, 13 and 14. The following men will make the addresses: Linglestown, Professor C. A. Ellenberger; Hummelstown, S. C. Boyer; Middletown and Highspire, Professor McNeil; Lemoyne, O. H. Sensenig; Mechanicsburg, James W. Barker; Gettysburg, A. K. Thomas; Marietta, Columbia and York, Secretary Everitt. Most of these are union meetings of the men of all the churches. Numerous requests are in for speakers for similar meetings on March 5 and more volunteers are needed for this work.

A big luncheon will be held next Friday in the First Baptist Church to boost the convention. Several addresses will be made.

At Dayton, Ohio, one of the conventions just closed after an attendance of 1,407. In this city the churches have started enrolling men, one reporting 18 already. So far, according to tabulations, the Methodists have led with from 30 to 40 per cent. of the registration, with the Presbyterians a close second. The Methodist Church has put $25,000 into the campaign. The success of the conventions in the various cities is reported on the increase by the committees of arrangements. At Reading all bills were paid before the opening of the convention sessions.

Plans are now under way to have a returned missionary from Burma in this city within a week to speak in a number of the churches. F. B. Everitt, executive secretary, said this morning: "The good people of Harrisburg can help this convention in several definite ways at this time. First, by inviting friends and relatives, especially of the male sex, to be their guests during the convention. No free entertainment is being offered, but most people have friends outside of the city who are active in church work and who would deeply appreciate a big gathering of this kind. Do the kindly act by cordially inviting such to visit you during the meetings. Again, some autos would be very acceptable for a part of a day just now to distribute much needed literature to churches."

The following additional committees are announced: Denominational, Lutheran, the Revs. L. C. Manges, J. B. Markward and S. W. Herman, E. G. Hoover, Luther Minter, Dr. Croll Keller; Lutheran (council), the Rev. John H. Miller; Reformed, the Rev. H. N. Bassler, Paul Kunkel, Professor Kob; Methodist, the Rev. E. A. Pyles, laymen to be announced; Presbyterian, the Rev. Harvey Klaer, J. Henry Spicer, S. C. Boyer; Baptist, the Rev. W. H. Dallman, the Rev. W. S. Booth, Ray Shoemaker and D. P. Jerauld; United Brethren, E. F. Weaver, the Rev. J. A. Lyter, B. B. Drum; Church of God, the Rev. W. N. Yates, Charles E. Booser, D. S. Lowe; Episcopal, the Rev. James F. Bullitt, laymen to be announced; Church of the Brethren, the Rev. George Detwiler, D. H. Widder and John Garman; Christian Church (Disciples), the Rev. J. G. Smith, R. V. Funk; colored churches, the Rev. A. J. Greene, Sylvester Jackson, W. H. Craighead; registration, Professor H. M. Omwake, chairman; First ward, R. W. Cooper; Second, George S. McCrone and W. U. Becker; third, H. M. Gross; fourth, A. Ramsay Black; Fifth, S. A. Worley; Eighth, Harold B. Gilman and Chester E. Byler; Ninth, R. E. Boswell and D. R. Cadwallader; Twelfth, A. E. Shirey; Thirteenth, Professor E. S. Wolf. The other wards are yet to be filled. Arrangements, Louis Houseal, chairman; C. F. Clippinger and Charles W. Boll.

Two of the big men who will speak at the Laymen's Missionary Convention in Grace Methodist Church, March 12, 13 and 14 are Charles L. Fry, of Philadelphia, and George Innes, of Cairo, Egypt.

Mr. Fry is the general superintendent of the Cause of Church Extension in the General Council of the Lutheran Church throughout the United States and Canada. He was pastor for twenty years of the historic "Old Trinity" Lutheran Church at Lancaster, Pa. From Lancaster he was called to St. Luke's in Philadelphia, where he lent his constant aid in co-operative activities, being spokesman before the State Legislature at Harrisburg in the successful effort to prevent the threatened repealing of the laws of the Commonwealth against desecrating the Lord's Day.

Mr. Fry has been active in all federated Christian movements, serving as president of many of them. He was one of the founders and officers of the Pennsylvania Chautauqua at Mt. Gretna and on the same grounds he afterwards established a summer school for Lutheran teachers and mission workers, one of the first institutions of its kind, which this year was transferred to the campus of Muhlenberg College at Allentown and which has become the mother of other summer schools in different synods. Mr. Fry has also occupied the presidential chair of the Philadelphia County Sunday School Association.

In his own parish, Dr. Fry opened the first daily Christian kindergarten within the bounds of the synod. The first Inner Mission Society in America was organized in his home for the manifold work of Christian rescue and prevention.

Mr. Innes has both an experience and a message that are challenging to all serious men. In the prime of his manhood, and in the midst of marked business success, he decided to make a thorough study of the exact missionary situation. After a trip around the world, he turned much of his business over to others and now gives most of his time to the enlistment of laymen in what he regards as the biggest and most important business he has ever had anything to do with, the missionary business. Mr. Innes is a big man physically and in every other way. He makes a tremendous impression on men by the recital of the story of his own struggle with the desire to make money and how he was led to devote his life to Christian work. At present much of his time and organizing ability are being given to a project to put a great Christian University into Cairo, Egypt, the intellectual capital of the Moslem world. Mr. Innes is a fine speaker whose message no layman can afford to miss.

Rev. John T. Kervin to Hold Week of Bible Studies

The Rev. John T. Kerrin, rector of Christ Protestant Episcopal church, Burlington, Iowa, arrived in this city to-day to conduct a week of Bible studies, under the auspices of the local Young Men's Christian Association.

He will occupy the pulpit of St. Stephen's Protestant Episcopal church Sunday at 11 a. m. and will address a great mass meeting for men and women in Fahnestock hall at 3:30 o'clock on "The Benefit of Temptation." In the evening he will speak in Zion Lutheran church at 7:30 o'clock on "The Sin of Omission."

Commencing on Monday, February 21, he will speak twice daily in Fahnestock hall to the general public at 3:30 and 8 p. m. All sessions of the conference will be held in Fahnestock hall except that of Tuesday evening which will be held in Grace Methodist Episcopal church.

UNITED BRETHREN

State Street. — The Rev. E. A. Bossler, 10:45, "The Offspring of God," 7:30, "A Bad Choice," Sunday school, 9:30; Jr. C. E., 6; Y. P. S. C. E., 6:30.

Derry Street. — The Rev. J. A. Lyter, D. D., at 10:30 and 7:30; Sunday school, 2. Y. P. S. C. E., 6:30.

St. Paul's. — Wormleysburg, Prof. Sprinkle, of New Cumberland will preach at 10:45 and 7:30; Sunday school at 9:30; Sr. C. E., 6:30; Jr. C. E., 5:45.

Sixth Street. — The Rev. Joseph Daugherty; praise service, 9:45; at 10:30, "Limiting God"; 7:30 "Missing the Most Beautiful Sight," Sunday school at 1:45; Jr. C. E., at 5:30; Sr. C. E., 6:20.

First. — The Rev. Charles Edwin Boughter, 10:30, "The Teaching Function of the Church"; 7:30, "Our College and Her Needs," Sunday school, 1:45; C. E., 6:45.

Otterbein. — The Rev. E. Edwin Rupp, D. D., 10:30, "The Race of Life"; 7:30, "A Thought of the Morrow," Sunday school, 2; C. E., 6:30.

EPISCOPAL

St. Paul's — The Rev. Floyd Appleton. 8 and 11, and 7.30; Sunday school, 2.30; 3 at St. Matthew's Reformed Church in Enola.

St. Stephen's — The Rev. Rollin Alger Sawyer. 8, holy communion; 10, Sunday school; 11 morning prayer and sermon, by the Rev. John T. Kerrin; 4, evening prayer.

St. Augustine's—Archdeacon E. L. Henderson. 11, morning prayer and sermon; Sunday school, 12.30.

To Show Motion Pictures of Palestine and Russia

Prof. W. Blanchard Moore, lecturer and newspaperman of wide experience, of Chicago, is to give his great "Palestine Travel Talk," in the Stevens Memorial Methodist Episcopal church, Thirteenth and Vernon streets, Sunday evening, March 5, at 7:30 o'clock.

This Sunday evening "Travel Festival" will be illustrated by the use of moving pictures. There is probably no lecture of its kind attracting greater crowds in the country. Prof. Moore some years ago was selected by the Western Press Club to study the exile system and the people of Siberia, and for six months he lived among them, although often under great difficulty and with personal suffering. Seven times in Russia he was arrested as an American spy. His trip to Russia alone cost him $25,000. He will give his lecture on "Siberia, Russia and Count Tolstoi," Saturday evening, March 4, in the Stevens Memorial Church. In this lecture he will use 2,500 feet of moving pictures.

UNITED EVANGELICAL

Park Street — The Rev. A. E. Hangen. Sunday school, 9.30; 10.45, "A Problem in Spiritual Addition"; Jr. C. E., 5.45; Sr. C. E., 6.30; 7.30, "A Great Transformation."

Harris Street — The Rev. George F. Schaum. 10.30, sermon by the Rev. B. H. Niebel, corresponding secretary of the Missionary and Church Extension Societies; 2, Sunday school; 6.40, K. L. C. E.; 7.30, "Crucified, Risen, Glorified."

Lemoyne — The Rev. H. T. Searle, pastor. Sunday school, 9.15; 10.30, holy communion, sermon by the Rev. J. A. Hollenbaugh, presiding elder; men's meeting, 2.30; the Rev. A. E. Kyles of the Fifth Street Methodist Church, Harrisburg, will speak on "The Extra Mind." Jr. K. L. C. E., 1.30; Sr. K. L. C. E., 6.30; preaching, 7.30.

CHURCH OF CHRIST

Fourth Street — The Rev. J. G. Smith. 11, "The Disciples of Christ, Why?" 7.30, "How to Become and Remain a Christian"; Sunday school, 10; C. E., 6.30.

Lemoyne — The Rev. Melvin Menges. 10.30, "The Wisdom of Soul-winning"; 7.30, "Man's Need and the Provision For Meeting It"; 9.30, Sunday school; 6.30, C. E.

CHURCH OF THE BRETHREN

Church of the Brethren—The Rev. William K. Conner. 11, "Living in God's Atmosphere;" 7.30, "Lost;" Sunday school, 10; Christian Workers, 6.45.

WOMEN STARTED SUNDAY SCHOOL

[Continued From First Page.]

ents for years following were women. In fact, the whole undertaking was one started by women, and it is said that for some time little encouragement was received from the men.

The first meeting was held August 16, 1816 at the home of Mrs. John Wright, then the post office, at 13 South Market Square. At first persons of all religious denominations of the city met, the organization taking its stand as "a society for the encouragement and promotion of learning, morality and religion by means of Sabbath schools at Harrisburg."

First Officers

The first officers were:

President, Mrs. Alexander Graydon; vice-president, Mrs. Richard M. Crain; secretary, Miss Rachel Graydon; treasurer, Mrs. Henry Hall; managers, Mrs. George Fisher, Miss Abigail Wyeth, Miss Eliza English, Mrs. R. T. Leech and Miss Catherine Hubley.

Two officers alternated each Sunday as superintendent and the school was opened September 22, 1816 in the old academy building in Market street, between Third and Fourth streets. Eighteen teachers and seventy scholars were present at the opening meeting. The first teachers were:

Miss Juliana Fisher, Miss Sally Hill, Miss Sally Hanna, Miss Rebecca Jones, Miss Louisa Kean, Miss Juliana Stoner, Miss Mary Hanna, Miss Mary Miller, Miss Elizabeth Hubley, Miss Mary Wyeth, Miss Caroline Henry, Miss Catherine Brunson, Miss Rachel Graydon, Miss Maria Murray, Miss Jane Mitchell, Miss Ruth Allen, Miss Eliza Zeigler and Miss Mary Graydon.

Names Preserved

The first teachers and scholars' names have been preserved in the church records. Three years after the organization of the Market Square school the Lutheran and Reformed churches began Sunday schools and drew away a number of the mem-

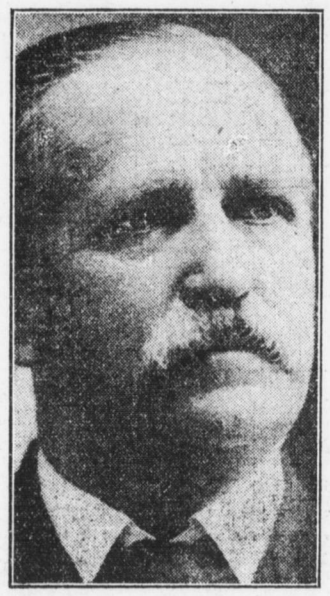

S. J. M. MCARRELL

Judge of Dauphin County Court who has been superintendent of Market Square Sunday school thirty-eight of the hundred years of its existence.

bers. The original school then became entirely Presbyterian. The following year, 1820, sessions were held in the church at Second street and Cherry alley in the audience room. In 1824 the unfinished gallery was completed and used by the Sunday school and three years later an annex was built for the school. Since 1821 however, the permanent superintendent plan of management has been used. Mrs. Snyder, wife of the Governor was the first to serve under this method. Two years later in 1823 Miss Juliana Fisher, assistant, succeeded Mrs. Snyder, who died. Under Mrs. Snyder, however, a branch school of more than 60 scholars was formed at Coxestown.

Miss Abigail Wyeth became superintendent in 1825 upon the resignation of Miss Fisher. In the first eleven years of the school's existence the membership had increased to 350. Miss Wyeth resigned in 1829, Miss Fisher again serving until 1832.

First Male Head

Henry Gross then became the first male superintendent of the school. James W. Weir succeeded him when he resigned in 1835 and remained at the head of the organization until his death in 1878 when Judge S. J. M. McCarrell, the present superintendent was given the office, and has remained in charge ever since.

A division of the Sunday school was made December 5, 1875, several departments being formed. In May, 1876, Miss Julia W. DeWitt was appointed superintendent of the second department and Miss Anna C. Weir became her assistant. Mrs. David Fleming succeeded Miss DeWitt in 1882. The second school was divided into two departments in May, 1883, Mrs. G. M. McCauley and Mrs. Helen F. Brunner, becoming assistants of the new division. The officers of the school at the present time follow:

Judge S. J. M. McCarrell, superintendent; Miss Caroline Keifer, superintendent intermediate department; Miss Roberta Orth, superintendent junior department, Mrs. Wilbur F. Harris, superintendent of the primary department.

A big observance of the one hundredth birthday of the organization of the school is now being planned to be held in September or October. An old home week will be included in the arrangements it is said, and efforts will be made to have all former members and descendants of the early members brought here from all parts of the world.

To-morrow's Service

The program of the services to-morrow morning follows: Anthem; Scripture reading; prayer by J. E. B. Cunningham, teacher of the Woman's Bible class; exercises by the primary departments, "Welcome Song," "When the Flowers Are Thirsty" and "Happy Little Pilgrims"; offering; singing; recitation by junior department; singing by intermediate department; address by centennial Sunday school pastor; singing by Sunday school and congregation; announcements; closing hymn; benediction, and distribution of prizes in the church parlor.

Music will feature the services both morning and evening. The following program will be rendered by the church choir: Morning — Mrs. Henry will render the following program: Toccata in G, Dubois; Pastorale, Salome; Coronation March (from "The Prophet") Meyerbeer. Evening — Alegro con beio, Rogers; Scherzando, Rogers; Elevation, Guilmant; contralto solo, by Miss Middaugh; crucifix, Faure; Marche Pontificale, F de la Tombelle.

NO matter what position you occupy in life; the least you can do to show your belief in the faith which early Christian martyrdom has preserved for you, is to

GO TO CHURCH

Naturally if there is any church to which you belong, that is the one which you should attend. If you have no church affiliations, every church in this city extends a most hearty and cordial welcome to be in attendance at one or more of its services to-morrow.

This advertisement has been authorized and is being paid for by the Associated Churches of Harrisburg.

Perils of Middle Life Theme at Pine Street

At Pine Street Presbyterian church on Sunday the pastor, the Rev. Dr. Mudge, will be the preacher at both services. In the morning the theme of the sermon will be "The Perils of Middle Life."

The evening service will begin a course of sermons that will continue through April 23. The general title of the series is "The Crisis of the Cross." The dates and themes are as follows:

Feb. 20, "The Craftiness of Caiaphas"; Feb. 27, "Happiness of Herod," March 5, "The Perplexity of Pilate," March 12, "The Desertion of the Disciples"; March 19, "The Envy of the Elders," March 26, "The Summons of the Sanhedrin," April 2, "The Confession of the Centurion," April 9, "The Sordidness of the Soldiers," April 16, "The Cup of the Christ," April 23, "The Sayings of the Saviour." At all these services the choir will sing appropriate music. Ushers are always present to welcome strangers and seat them.

On Wednesday evening at the midweek service the day of prayer for schools and colleges will be observed. The subject of the address will be the "Function of Character."

LUTHERAN

Memorial—The Rev. L. C. Manges, D. D. Men's prayer meeting, 10; at 10.30, "A Sign from God;" at 7.30 the Sunday school will render a foreign mission program; Sunday school, 2; junior Luther League, 5.30; senior Luther League, 6.30.

Holy Communion—The Rev. John Henry Miller. 10.45, "The Works of Grace;" 7.30, mission program by Bible school; Sunday school, 9.30; Luther League, 6.30.

Bethlehem — The Rev. J. Bradley Markward, D. D. 10.30, "Our Duty to the World;" 7.30, "A Study of the Life of Washington;" Sunday school, 1.45; Christian Endeavor, 6.30.

Trinity — The Rev. R. L. Meisenhelder. 10.30, "The Spirit of True Service;" 7.30, a missionary entertainment; Sunday school, 2; Christian Endeavor, 6.30.

Augsburg—The Rev. A. M. Stamets. 10.30, "The Parable of the Lord's Vineyard;" 7.30, "How One Sinner Was Saved;" Sunday school, 2; Christian Endeavor, 6.30.

Church of the Redeemer—The Rev. Fred E. Smith, Gettysburg, will preach at 10.30 and 7.30; Sunday school, 9.30; Christian Endeavor, 6.30.

Christ—The Rev. Thomas Reisch, D. D. 10.30, "Christian Athletics;" 7.30, "A Question of Profit;" Christian Endeavor, 6.30; Sunday school, 2; men's Bible class, 2.

Zion—The Rev. S. Winfield Herman. 10.30, "Paul at Lystra;" 7.30, Dr. Kerrin will preach on "The Sin of Omission;" Sunday school, 1.45; men's class, 1.50; senior catechetical class, 6.30.

Trinity, Camp Hill—The Rev. Dr. E. D. Weigle. 10.30, "Our Mission in India;" 7.30, a joint service of congregation and Sunday school; Sunday school, 9.15.

Messiah—The Rev. Henry W. A. Hanson. 10:30, "I Believe in the Holy Ghost," fourth sermon in a series on "The Apostles' Creed in Modern Christian Thought"; 2, Sunday School; 6:30, Intermediate C. E.; 7:30, "A Message From the Crowd."

At Calvary — The Rev. Edward H. Paar. 11, "The Seriousness of Christian Life"; 7.30, "One Thing Is Needful"; Sunday school, 10.

St. Matthew's. — The Rev. E. E. Snyder; 11, "Unconquered Territory," 7:30, "The First Miracle"; Sunday school, 10; Jr. C. E., 2; Sr. C. E., 6:30.

METHODIST

Camp Curtin Memorial—The Rev. A. S. Williams. 10.30, sacrament of the Lord's Supper; 7.30, "God's Willingness to Save;" Sunday school, 2; 9.30, love feast; 6.30, Epworth League.

Fifth Street—The Rev. Edwin A. Pyles. 10.30, "Our Advocate With the Father;" 7.30, "A Christian: What? Why? How?" class meeting, 9.30; Sunday school, 2; Epworth League, 6.30.

Stevens Memorial — The Rev. Dr. Clayton Albert Smucker. Morning class, 9.30; 10.30, "The Rainbow and the Throne;" Sunday school, 2; Epworth League, 6.30; 7.30, second address in series to men, "A Man's Job."

Asbury—The Rev. W. H. Gaines. 11, "The Value of Divine Services;" 8, Fredrick Douglass day exercises; Sunday school, 2; 7, Epworth League; 8, addresses, "The Slave, Yet a Man," by Colonel Auter, and "Douglass and His Times," by J. R. Bennett.

Ridge Avenue — The Rev. William W. Hartman. 10.30, "The Unabashed Apostle;" 7.30, "The Type of Patriotism Our Day Demands;" class meeting, 9; Epworth League, 6.30.

St. Paul's — The Rev. Robert W. Runyan. 10.30, "Are You a Christian?" 7.30, "The Church's Conversion to Christ;" Sunday scholo, 1.45; Epworth League, 6.30.

Grace — The Rev. J. D. Fox, D. D. 9.30, class meeting; 10.30, "Posthumous Influence," second of series; 1.45, Sunday school and Men's Bible class; 6.45, Epworth League; 7.30, George Washington.

REFORMED MENNONITES

Preaching in Kinnard's hall, 303 Verbeke street at 10.30.

Book Your Picnic For Beautiful Hershey Park

the most popular picnic and pleasure ground, where every convenience is provided without charge.

For available dates, write Manager of Hershey Park.

PRESBYTERIAN

Pine Street—The Rev. Lewis Seymour Mudge, D. D.; the Rev. J. S. Armentrout, assistant. 10:30, "The Perils of Middle Life"; 7:30, "The Craftiness of Caiaphas"; 1:30, Sunday School, elementary departments; 1:40, Sunday School, advanced departments; Adult Bible Classes; 6:30, Senior C. E.

Pine Street Mission—3, Sunday School and Bible Classes; 7:30, the Rev. J. S. Armentrout will preach.

Bethany—The Rev. John M. Warden. 7:30, "Our Neighbor"; C. E., 6:30.

Market Square—The Rev. George Edward Hawes, D. D. Morning service, 100th anniversary of Market Square Sunday School; 10:45, "Soul Winning Aim of the Sunday School"; 6:30, C. E.; 7:30, "There Is Hope."

Paxton—The Rev. Harry B. King will preach at 11 on "Citizenship" and at 7.30; Christian Endeavor, 7; Sunday school, 10.

Olivet—The Rev. William B. Cooke. 10.30, "Christian Brotherhood"; 7.30, "Liars, Lies and Lying"; Sunday school, 2; Y. P. S. C. E., 6.30.

Capital Street — The Rev. B. M. Ward. 10.45 and 7.30; Sunday school, 12.15; C. E., 6.45; Jr. C. E., 6.

Westminster — The Rev. E. E. Curtis. 10.30, "God's Way of Working For Us"; 7.30, "Hypocrisy"; Sunday school, 1.45; C. E., 6.30.

Covenant—The Rev. Harvey Klaer. 10.30, and 7.30 "The Lord," illustrated; Sunday school, 2; Y. P. S. C. E., 6.30; Men's prayer meeting, 7.

Immanuel — The Rev. H. Everett Hallman, pastor. 10, "Christian Liberty"; Sunday school, 11.15; Y. P. S. C. E., 6.30; evening, 7.30.

BAPTIST

First. — The Rev. W. S. Booth; 10:30, "The Church at Thessalonica," 7:30, "Who Was Jesus?" 11:30, Bible school; 6:30, Young People's Meeting.

Tabernacle. — The Rev. Calvin A. Hare, D. D., 10:30, "Prayer," 7:30, "Peter's Vision," Fifth of series of "Great Events in the Book of Acts," Bible School at 11:30, B. Y. P. U., 6:45; at the Herr Street Branch preaching in both Rumanian and Hungarian at 10:30 and 7:30.

St. Paul. — The Rev. E. Luther Cunningham, 10:30, "The Dumb Spoke," 7:30, "Abundant Possession—Not Life," Sunday school, 12:30; B. Y. P. U., 6:30.

Second — The Rev. Albert Josiah Greene. Preaching, 10.30 and 7.30; Sunday school, 12; B. Y. P. U., 6.30.

CATHOLIC

Cathedral — Mgr. M. M. Hassett. Low mass, 7; children's mass, 9; high mass, 10.30; Sunday school, 2.30; vespers and benediction, 7.30.

St. Lawrence — The Rev. P. D. Huegel. Low mass, 8; high mass, 10; Sunday school, 2.30; vespers and benediction, 3.

St. Francis—The Rev. D. J. Carey. Low mass, 8; high mass, 10; Sunday school, 2.30; vespers and benediction, 7.30.

Sacred Heart — The Rev. George Rice. Low mass, 8; high mass, 10; Sunday school, 2; vespers and benediction, 2.30.

St. Mary's—The Rev. William V. Dailey. Low mass, 8; high mass, 10.30; Sunday school, 2; vespers and benediction, 7.30.

MISCELLANEOUS

Christian and Missionary Alliance—The Rev. W. H. Worrall. Preaching, 10.30 and 7.30; Sunday school, 9.30.

Asociated Bible Students, Cameron Building, 105 North Second street. Sunday afternoon at 3, R. R. Hollister of St. Louis, Ill., will lecture on "Bible View of the World's Future." At 7.45 o'clock Mr. Hollister will speak again. Berean study, 1.45.

Every-Member Canvass to Raise $2,000 Toward Debt

An "every member" canvass for pledges towards the Budget of Park Street United Evangelical church for the Conference Year beginning with March 1, will be conducted on Sunday afternoon between the hours of 2 and 4. Forty men who will go out two by two, have been appointed to make this canvass and a good deal of interest is being stirred up among members of the congregation because of this plan. It is earnestly requested that all the families belonging to this church be in their homes at the time set for the canvass. The budget calls for $2000 towards the church debt.

Last Sunday evening the pastor administered baptism to about a dozen adults and 29 new members were received, making a total of 90 for the year. Reception of new members will again be held Sunday evening February 20.

CHURCH OF GOD

Maclay. — The Rev. F. I. M Thomas; 11, the Rev. John Homer of Denver, Colorado, will preach; 7:30 "Sudden Death," Sunday school, 9:45.

Fourth Street. — The Rev. William N. Yates, pastor, will preach at 10:30 on "Was Christ More Than a Good Man?" 7:30, "God's Call for Volunteers," prayer service at 10; Sunday school at 1:40; C. E., 6:30.

Enola. — The Rev. O. J. Farling 10:30 and 7:30; Sunday school, 2; Jr C. E., 3; Sr. C. E., 7.

Green Street. — The Rev. C. N Grove, 10:30, "The Duty of Confessing Christ," 7:30, "One Thing Lacking," Sunday school, 2; Jr. C. E., 3; Sr. C. E., 6:30.

Pleasant View. — The Rev. George W. Harper; Sunday school, 9:45; 10:45 "The Nation's Greatest Asset, Washington," Jr. C. E., 3; Sr. C. E., 6:45; 7:30, "Eating The Flesh and Drinking of Christ."

Nagle Street—The Rev. Albert L. Kriner. 10.30, "Victory by Faith;" 7.30; Sunday school, adult, 1.30; primary, 1; Christian Endeavor, 6.45.

REFORMED

Fourth. — The Rev. Homer Skyles May, 10:45, "Seeing the Good"; 7:30 "The Prosperity of the Righteous"; Sunday school, 9:30; Heidelberg, C. E., 6:30.

St. Matthew's. — Enola, the Rev. W. R. Hartzell, 10:45; Sunday school, 9:45; C. E., 6:45.

St. Andrew's. — Penbrook, the Rev. W. R. Hartzell, 7:30; Sunday school at 9:30.

Salem. — The Rev. Ellis H. Kramer at 10:30 and 7:30; Sunday school at 1:30.

St. John's — The Rev. G. W. Hartman. 11, "Sabbath Observance"; 7.30, Foreign Missions; Sunday school, 9.45; Y. P. S. C. E., 6.30.

CHRISTIAN SCIENCE

First Church of Christ, Scientist—Board of Trade Hall. Sunday 11 A. M. and 7:30 P. M. Testimonial meeting, Wednesday 8 P. M. Free Reading Rooms, Kunkel Bldg., 12:30 to 4:30 P. M. daily, also Monday and Saturday evenings.—Adv.

A. M. E.

Bethel. — The Rev. U. G. Leeper will preach at 10:30, "True Benevolence," and at 7:30, "The Incomparable Value of the Kingdom of Heaven." Sunday school, 12:30; A. C. E. L., 6:30.

Wesley Union. — The Rev. W. A. Ray, 10:45, "The Foolishness of Preaching," 12:30, Sunday school; 5:30, Jr. C. E., 6:30, Sr. C. E., 7:30, "God in Nature."

(Other Churches Page 3)

PINE STREET
PRESBYTERIAN CHURCH
THIRD AND PINE STREETS
Sunday, February 20
Preacher, Rev. L. S. Mudge, D. D., Pastor
10:30 A. M.
"The Perils of Middle Life"
Paul 91:6.
7:30 P. M.
"The Craftiness of Caiaphas"
A Word About Machine Politics
Matthew 26:57
The First in a Series of Sunday Evening Sermons, Entitled
"The Crisis of the Cross"
Sunday Evening, February 27
"The Happiness of Herod"
The Second in the Series of Sunday Evening Sermons