RECEPTIONS, PARTIES, WEDDINGS, ANNIVERSARIES

$14,000 WORTH OF HORSES SOLD

One Hundred Head Disposed of at Exchange Stable at Ephrata

HIGH AVERAGE PRICE

Lancaster County Secret Societies Hold Boom Sessions During Week

Ephrata, Pa., Jan. 29. — Ephrata Camp, No. 227, P. O. S. of A., held an interesting boom session on Tuesday evening, when a class of nineteen young men were initiated into the order, the degree work being performed by the degree team of Rothsville camp. The exercises were concluded with a banquet at McVey restaurant, when covers were laid for 110 people. Camps of the order from Lancaster, Brownstown, Rothsville, Ephrata, Hopeland and other places were represented at the gathering. — A number of the Ephrata Lodge, No. 456, I. O. O. F., attended the meeting of Clay Lodge, No. 915, at Lincoln, on Tuesday evening, when the third degree was conferred on a candidate. — After the exercises refreshments were served and a social time enjoyed. — A delegation of members of Colalio Lodge, No. 400, Knights of Pythias of Ephrata, attended a boom session of Mohnton Lodge, at Mohnton, on Tuesday evening, when the rank of knight was conferred on two candidates by the degree team of Mohnton Lodge. After the exercises a banquet was served in the dining hall, covers having been laid for 175 people.—Affairs in the Camps of the Patriotic Order of Americans in northern Lancaster county are in most satisfactory shape, judging by the reports of Mrs. J. M. Krouse, the district president.—Melvin Zimmerman, son of Abram W. Zimmerman, of Ephrata, and Miss Lillie Stautler, also of Ephrata, formerly of Denver, were married on Tuesday evening by Elder David Kilhefer, at his residence in Ephrata.—Mrs. J. Hal Smith, a returned missionary from Africa, will preach in the United Brethren Church, Ephrata, on Sunday evening next. — The Rev. Dr. J. A. W. Hass, president of Muhlenberg College, will preach in the Lutheran Church here to-morrow, morning and evening. — The public sale of horses and mules at the sale of the Exchange stables, here last Saturday, was largely attended. One hundred head were sold, the prices aggregating between $13,000 and $14,000. Buyers were present from Lancaster, Reading, Lebanon, Reistville, Newmanstown, Pottstown and other places.

A NOTRE DAME LADY'S APPEAL

To all knowing sufferers of rheumatism, whether muscular or of the joints, sciatica, lumbagos, backache, pains in the kidneys or neuralgia pains, to write to her for a home treatment which has repeatedly cured all of these tortures. She feels it her duty to send it to all sufferers FREE. You cure yourself at home as thousands will testify—no change of climate being necessary. This simple discovery banishes uric acid from the blood, loosens the stiffened joints, purifies the blood and brightens the eyes, giving elasticity and tone to the whole system. If the above interests you, for proof address Mrs. M. Summers, Box B, Notre Dame, Ind.

Prices of Lumber

are sometimes very misleading to the unexperienced lumber buyer.

Lumber is graded according to the quality and unless you are familiar with these grades the price won't mean much to you.

However, we have had lots of experience in the lumber business and when we give you price on No. 1 quality you may be sure you will get that kind and not No. 2 or No. 3 grade.

United Ice & Coal Co.
Forster and Cowden Sts.

Ask The Merchants For Whom We Work As To Our Ability

We will gladly furnish you with the list, but here's a good plan: Notice the cleanest windows—

WE "DID" THEM.

Harrisburg Window Cleaning Co.
OFFICE—808 EAST ST.
Bell Phone 631-J

CHAS. H. MAUK
THE UNDERTAKER
Sixth and Kelker Streets
Largest establishment. Best facilities. Near to you as your phone. Will go anywhere at your call. Motor service. No funeral too small. None too expensive. Chapels, rooms, vault, etc., used without charge.

GETTYSBURG RIDER COVERS 2,334 MILES IN BICYCLE TRIP TO FLORIDA

Was Away From Home Eight Weeks; in Some Places Had to Push His Wheel on Sandy Roads

By Special Correspondence

Gettysburg, Pa., Jan. 29. — After having covered 2,334 miles by bicycle on a sightseeing trip to Florida, William Haner, of York street, has returned home. Mr. Haner left here about eight weeks ago and his trip to Jacksonville and his visits to about thirty towns in that vicinity required seven weeks. All of this distance he did not ride, for the sand in some places forced him to walk miles, pushing the wheel. While in Florida Mr. Haner visited B. F. Lightner, formerly of Gettysburg, and was taken through his orange groves. He had a number of interesting experiences, but met with no mishaps.—Fairplay Sunday school, with 100 per cent. of its membership present, won the American flag offered for the largest attendance at the county Sunday school rally, addressed by members of the State field force, now touring the State. Seventeen schools of the county took part.—John E. Pettis, Gettysburg, and Miss Ftehere Kouchavie, who arrived in Gettysburg from the Island of Mitelene, off the coast of Greece, several weeks ago, were married at the home of Aleck Pettis, in Railroad street. The ceremony was performed by the Rev. L. M. Vasilas, an Orthodox priest, of Reading. — While at work at the Reaser furniture factory Harry Rupp had the end of the thumb of his left hand badly cut by a ripsaw. It was necessary to amputate the thumb at the first joint.—The annual banquet for the employes of the Reaser Furniture Company was held in St. James social rooms last Saturday evening.

Athletic Association at Manheim Elects Officers

By Special Correspondence

Manheim, Pa., Jan. 29.—Mr. and Mrs. John Adams, of Lititz, spent Sunday with her mother, Mrs. Annie Balmer. — Miss Dora Smith spent Sunday with Lancaster relatives. — Mrs. Henry Oechsle spent several days at the home of her son, Jerome L. Witmer at Columbia. — Miss Catharine Miller of Lancaster spent Sunday at the home of Albert Guistweite.—There was a large attendance at the meeting of the Manheim Athletic association on Monday evening, at which the following officers were elected: President, H. E. Trout; vice-president, C. H. Royer; secretary, Robert Baumgardner; treasurer, H. C. Stauffer. The other members of the governing board are Guy Obetz, F. L. Diehm and Charles Barthold. — Mr. and Mrs. David S. Miller and daughter Dorothy of Lancaster spent Sunday at the homes of William C. Loercher and Frank M. Frey. — Jacob Way and son Elmer of Akron, spent the week-end with his parents, Mr. and Mrs. Henry Way.—W. D. Miller has returned from an extended visit to Sedgwick Grove, N. J. —Norman Hertzler, of Philadelphia, was a week-end visitor in the home of his brother, K. B. Hertzler.—Edward, Clarence and Lloyd Siffert and John Wilmer of Columbia spent Sunday with Mr. and Mrs. Aldus Foster. — Anniversary day was observed on Sunday in Salem United Brethren Church. The Rev. Dr. D. P. Lowery, of Harrisburg was the speaker of the day.

NEW AGENT AT MILLERSBURG

By Special Correspondence

Millersburg, Pa., Jan. 29. — J. E. Watts, of Canton, Pa., has succeeded Clarence Richwine as agent of the Adams Express Company in Millersburg, Mr. Richwine having been transferred to Lewistown.—Albert J. Miller and John Rickenbaugh have gone to Pittsburgh, where they have secured positions with the Westinghouse Electric Company.—Mrs. Mary J. Heckert, who was stricken with paralysis while visiting her daughter, Mrs. Thomas Beatty, at Shamokin, last week, is said to be improving.—Mr. and Mrs. George Walborn, of Moore street, were visited by the stork January 22, a daughter being born.—Mrs. Benjamin Musser, who has been a patient at the Medico-Chirurgical Hospital, at Philadelphia, for more than six weeks, will come to her home to-day, having been much benefited by the treatment.—Mrs. H. W. Johnson, who underwent a surgical operation for goiter at the same hospital, is rapidly improving and will also soon return to her home. —Miss Ruth Grimm has gone to Lancaster, where she will take a commercial course in a business college.

You May Test This Catarrh Remedy Free

Simply Write a Post Card to Address Below.

Dr. Blosser, who has devoted forty years to the treatment of Catarrh, is the originator of a certain combination of medical herbs, flowers and berries to be smoked in a pipe or ready prepared cigaret. The smoke-vapor reaches all the air passages of the head, nose and throat. As the disease is carried into these passages with the air you breathe, so the antiseptic, healing vapor of this Remedy is carried with the breath directly to the affected parts.

This simple, practical method applies the medicine where sprays, douches, ointments, etc., cannot possibly go. Its effect is smoothing and healing, and is entirely harmless, containing no tobacco or habit forming drugs. It is pleasant to use, and not sickening to those who have never smoked. No matter how severe or long standing your case may be, we want to show you what our Remedy will do.

To prove the beneficial, pleasant effect, The Blosser Company, 650 Walton St., Atlanta, Ga., will mail absolutely free to any sufferer, a sample that will verify their claims by actual test. This free package contains a pipe, some of the Remedy for smoking and also some of our medical cigarets. If you wish to continue the treatment, it will cost only one dollar for a month's supply for the pipe, or a box containing one hundred cigarets. We pay postage.

If you are a sufferer from Catarrh, Asthma, Catarrhal Deafness, or if subject to frequent colds, send your name and address at once by postal card or letter for the free package, and a copy of our illustrated booklet.

12 Doses 10c **For Headaches** 36 Doses 25c

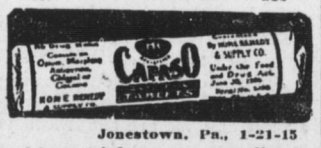

Jonestown, Pa., 1-21-15

I have tried so many remedies for headaches and none proved as satisfactory as the Cut-a-so Anti-Pain Tablets. I would advise all who suffer with headaches and neuralgia to try them. I think they have no equal.

MRS. W. H. ZEHRING.

Mothers' Association Will Buy Pictures For School

Halifax, Pa., Jan. 29. — Charles Still of near Dauphin, spent several days at the home of Mr. and Mrs. John Shepley. — Miss Alma B. Cousson, of Dillsburg, spent Sunday at the home of Mr. and Mrs. W. H. Kister.—The Rev. Henry Whitaker, of Linglestown, spent several days at the home of his son, Harry Whitaker.—Mrs. C. C. Metzgar and son Walter spent several days with her sister, Mrs. C. A. Marsh, at Fisherville. — Miss Esther Lentz has returned home from a visit to friends at Harrisburg. — Mrs. Daniel Lebo, Miss Jennie Hoover and Florence Schell, of Lucknow, spent Sunday with Mr. and Mrs. John Hoover.—Jerry Jury made a trip to Millersburg on Monday. — Chester Lebo, of Harrisburg, spent Sunday at the home of Cornelius Enders.—John Chubb spent Sunday at the home of F. L. Lebo at Waynesville. — Mrs. A. P. Bowman spent several days with her sister, Mrs. Jacob Rouch, at Highspire. — Isaac Miller, of Lykens, spent Sunday at the home of his parents, Mr. and Mrs. John Miller. — Mrs. John Brancher, of North Bend, Pa., is spending sometime with her parents, Mr. and Mrs. William Landis. — Sunday at the home of his son, Harry Potteiger, at Penbrook. — Miss Annie Prenzel spent Sunday at Harrisburg. —Mr. and Mrs. Daniel Hawk, of Millersburg, spent Sunday at the home of Mr. Hawk's mother, Mrs. Susan Baker, who has been ill some time. — Miss Belle Hamilton, who has been ill for the past four weeks, is improving. — Mrs. Fred Smeltzer, of Sunbury, spent Sunday at the home of her brother, Harry O. Chubb. — The Mothers' Association and the teachers of the public schools met at the home of the Rev. A. I. Collon on Wednesday afternoon when it was voted to buy educational pictures to beautify the walls of the Boyer Memorial school building. —Miss Ruth Hoffman spent Sunday at Harrisburg.—Ephraim Sweigard of Linglestown was the guest of his mother, Mrs. Andrew Sweigard on Sunday. — Miss Bethel Wilbert of Harrisburg, was the guest of her mother, Mrs. C. B. Wilbert, over Sunday. — W. J. Jury is the new substitute carrier on Rural Route No. 1, succeeding J. Peter Koppenhaver, resigned. — Mrs. W. T. Thomma is seriously ill at her home in Armstrong street.

Luncheon and Dance at New Mt. Union Clubhouse

By Special Correspondence

Mount Union, Pa., Jan. 29. — On Tuesday evening the Ladies' Aid Society turned its regular meeting into a shower for one of their members, Miss Etta Hollenbaugh, who is to be married to Robert Lincoln, of Altoona, in the near future. Miss Hollenbaugh was the recipient of many gifts of linen and aluminum ware. — Mount Union Band, under new leadership, gave its first concert on Wednesday evening to a full house. Mrs. R. B. Cassady assisted with the violin.—Mr. Maretta, of the Theo. Kuntz School Equipment Company, of Cleveland, Ohio, was in town this week making a bid for the equipment of the new school buidling, which will contain adjustable furniture, being the only one in the county to be so equipped.—Victor Wallet, one of the popular young men of town and for the past year bookkeeper at the Refractories brick works, has been selected superintendent of the Magnite plant of the Busico Refractories Corporation at Natural Bridge, N. Y. Mr. Wallet will leave here on Sunday and take charge of his new work next week.—Dr. R. P. Woods has purchased seventy-five feet front of the Gillam property in Jefferson street and will erect a residence as soon as the weather will permit.—The large plate glass window, valued at $75, which was destroyed by a storm several weeks ago at the Paduzzi confectionery store, was replaced to-day.—Diphtheria is reported at the home of George Landis.—A luncheon and informal dance was held at the new clubhouse at the powder plant on Thursday evening.

Evangelistic Services Begin at Annville U. B. Church

By Special Correspondence

Annville, Pa., Jan. 29.—Evangelistic services have been started in the United Brethren Church under the direction of the Rev. Dr. Daugherty. A large choir is under the supervision of Miss Ora Bachman. — The large storage room of the Sheffy & Elliot Hide Company will be rebuilt in the near future.—Samuel H. Imboden has returned from the Lebanon Hospital after undergoing an operation.—Professor J. E. Lehman, of the faculty of Lebanon Valley College, was able to attend his classes the past week. He has recovered from a severe attack of the grip.—C. E. Shenk and family were visitors in Dauphin county the past week. — L. B. Harnish, former graduate of Lebanon Valley College and now State superintendent of the World's Purity organization, stopped in Annville on Monday.—Professor H. H. Shenk delivered a lecture at Jonestown on Saturday evening.

Sore Throat Don'ts.

When the children have sore throat, don't blister their necks with lamp oil. Don't torture them with a foul smelling piece of fat meat, wrapped about the neck. Don't imagine there is medical virtue in an old sock or piece of red flannel. Don't believe in antiquated superstitions.

A sore throat is a serious matter and is not to be healed by such make-believe remedies. The use of such methods is simply putting the patient to needless torture. Use a little sore throat wisdom and give them TONSILINE and the throat will heal quickly.

25 cents and 50 cents. Hospital Size $1.00. All Druggists.

Personal News Items From Nearby Towns in Central Pennsylvania

By Special Correspondence

Newton Hamilton. — Mrs. G. H. McElhone spent several days at the home of her daughter, Mrs. F. O. Davis, at Juniata. — Mrs. A. J. Barben and two children, of Mt. Union, was a visitor at the home of her mother, Mrs. Kate Ewing, on Sunday. — Miss Catherine Black has returned home from the Huntingdon Hospital, where she underwent an operation. — Mrs. Kate Norton, of Mt. Union, is visiting at the home of her niece, Miss Catherine Black. — Mr. and Mrs. Norman Clemens and two children, of Ludlow, spent several days at the home of J. B. Clemens.

Piketown. — Charles Sweigart, of Lancaster, spent several days with his father, Michael Sweigart. — Mr. and Mrs. Joseph Mumma and children visited Irvin Moyer, near Linglestown, on Sunday. — Chester Cassel, of Harrisburg, spent Sunday with his parents, Mr. and Mrs. John Cassel. — Miss Goldie Wade is the guest of Mr. and Mrs. Jacob Fink, at Harrisburg.—Mrs. Susan Miller, of Harrisburg, spent several days with Mr. and Mrs. Fred Shive. —Miss Luella Gastrock, of Fishing Creek Valley, visited Miss Susie Ramsey, on Tuesday. — Curtis Nye and family are spending some time with Mr. and Mrs. Jacob Straw, at Lucknow. — John Lingle and W. H. Brown visited at Harrisburg on Tuesday. — Mrs. H. W. Sweigart and children were recent guests of Mr. and Mrs. George Coleman at Marysville. — W. C. Jones, of Harrisburg, is the guest of Mr. and Mrs. Joseph Hoenshelt.

Union Deposit. — Mr. and Mrs. Paul Stauffer, of Harrisburg, visited the latter's parents, Mr. and Mrs. C. A. Landis, on Sunday. — Mrs. Charles Feidt, of Steelton, is spending some time with her parents, Mr. and Mrs. A. L. Landis, aiding her mother, who is suffering from the injuries of falling down steps. —Mr. and Mrs. John Ebersole, of Hummelstown, visited their son, Ralph Ebersole, on Sunday. — Revival services closed in te United Brethren Church on Sunday evening. — Mrs. Frank H. Stauffer and daughter, Grace, spent Saturday at Harrisburg. — Mrs. Adam Keiffer and sons, of Palmyra, spent Sunday with her sister, Mrs. Emma Forry. — Mr. and Mrs. William Boyer, of Palmyra, visited the latter's parents, Mr. and Mrs. Cyrus Garret, on Sunday. —Mr. and Mrs. Harry Kaylor spent Sunday at Harrisburg. — Mrs. Edward Stover and children and Miss Edith Shellenhammer, of Stoverdale, were guests of the former's parents, Mr. and Mrs. C. A. Landis, on Sunday. — Communion services wil be held in the United Brethren Church on Sunday morning by the pastor, the Rev. George W. Hallman. — J. M. Miller, of Steelton, visited his mother, Mrs. Amos Miller, on Sunday. — Mrs. Roy Felenbaum, of Harrisburg, has returned home after spending a short time with her parents, Mr. and Mrs. John Fausnacht. — Harry Nye, of Penbrook, spent Sunday with Mr. and Mrs. Harry Walmer. — Mrs. Joseph Etter, daughter, Sarah, and Mrs. Harry Keiffer spent Monday at Harrisburg. — Mrs. Kate Lodge, of Harrisburg, spent Sunday with her mother, Mrs. David Rambler.

Millerstown.—William F. Rounsley, of Penbrook, was the guest of his parents, Mr. and Mrs. William Rounsley, on Sunday. — Mis Hulda Knight, of Duncannon, spent the week-end with her parents, Mr. and Mrs. Banks Page. —John Brinton, of Harrisburg, was the guest of J. C. Kipp over Sunday.—Mrs. Floy Stager, of Philadelphia, and Mrs. Philip Fickes, of Newport, visited friends here recently. — Mrs. Jennie Byers and Mrs. T. V. Diffendafer and children were visitors at Newport, Monday evening. — Mr. and Mrs. Warren Shook, of Baltimore, were guests of D. M. Rickabaugh and family on Wednesday, while here attending the funeral of Mrs. Shook's grandmother, Mrs. Abraham Long. — Miss Arville Newman, of Lewistown, spent the week-end with her mother, Mrs. Newman. — Theodore Long, of Chicago, was called here Monday by the death of his mother, Mrs. Abraham Long. — Mr. and Mrs. Ross Shuman were guests of Mr. and Mrs. Charles Mauk over Sunday. — Mr. and Mrs. John Rhoads spent Sunday with their son, at Knousetown.—George Fry was a visitor at Harrisburg on Sunday. — Mr. and Mrs. Frank Mitchell, of Harrisburg, spent Sunday with Mr. Mitchell's mother, Mrs. Charles Mitchell. — Mrs. Charles Uttley, of Harrisburg, was the guest of Mrs. O. O. Wagner, this week. — Mrs. Rice, of Landisburg, left on Wednesday for her home, afer caring for her sister, Mrs. William Dyer, who is convalescing from pneumonia.

New Bloomfield. — Miss Kathryn Bernheisel, of Green Park, left Thursday for the German Hospital, at Philadelphia, to undergo an operation. — Benjamin H. Clark, of Trenton, N. J., spent a day with his sister, Mrs. C. O. Davis, here. — Mrs. C. A. Wielle, of Loysville, spent several days this week with Mrs. William S. Seibert, here. — Mrs. Annie Bryner, of Ickesburg, is the guest of Misses Harriet and Margaret McKee. — Mrs. Charles H. Smiley is visiting her daughter, Mrs. C. D. Dean, at Burnham, Pa. — Mrs. Ellen M. Stutzman, of Harrisburg, is the guest of her uncle, George W. Gritz, and aunt, Mrs. Sarah Smith. — W. H. Martin, of Harrisburg, spent several days here with his son, Harry H. Martin. — Miss Della W. Hench, of Spring township, attended the funeral of B. Hook Ritter, in New Cumberland, on Tuesday. — E. C. Barkett, of Erie, is visiting his old home here over Sunday. — Mr. and Mrs. William Welcomerf, of Harrisburg, are visiting Mrs. Welcomer's parents, Mr. and Mrs. Edwin Clouser.

Rife. — Carrie Smith, of Good Spring, spent some time at the home of Nicholas Lenker. — Miss Annie Holtzman, of Curtin, who was employed at Daniel Ditty's for several weeks, left for her home on Sunday evening. —Jacob Lenker is ill. — Nathaniel Lenker, of Killinger, was a caller here on Wednesday.

Visitors Spend Pleasant Day at Dauphin Homes

By Special Correspondence

Dauphin, Pa., Jan. 29. — Paul Brewer, of Philadelphia, and Thomas Hawthorne, of Newark, N. J., were the week-end guests of Mrs. J. W. Hawthorne.—Mrs. John W. Hummel and daughter, Annabell, of Philadelphia, returned home to-day, after spending several weeks with Mrs. Sabra M. Bell. —James Lewis Gross, a student at Lehigh University, spent several days with his parents, Mr. and Mrs. William Bell Gross. — Charles F. McNeely is slowly improving from an attack of diphtheria. — Miss Myrtle Balletts is spending the week with her brother, Charles Balletts, at Halifax. — Miss Goldie Gilday, Miss Helen Bell and Miss Irene Martz spent the week-end with Mr. and Mrs. Jacob Martz, at Dalmatia. —Mrs. Walter Speece, of Speeceville, was the guest of her mother, Mrs. Mary Coffrode, on Friday. — Samuel Maurey spent a day with his daughter, Mrs. Grover Glass, at Paxtang. — Mrs. Charles E. Hoover, of Rockville, spent Sunday with her niece, Mrs. Sherman Megonnell. — Miss Mayme Garman was the guest of Mrs. Theodore Lannert, at Williamsport. — Mrs. Howard White and children spent the week-end with her mother, Mrs. Martz, at Paxton. — Mr. and Mrs. George Taylor were the week-end guests of William Crimmell, at Altoona. — Jacob Conrad spent Tuesday with his daughter, Mrs. Theodore Lannert, at Williamsport. — Mrs. Carrie German is spending several weeks with her daughter, Mrs. Albert Koons, at Altoona. — Mr. and Mrs. Mervin Blosser, of Newville, Pa., spent several days with Mr. and Mrs. J. Lane Long.—Mrs. W. S. Manley, of Lucknow, was the guest of Mrs. Freeman C. Derberich, on Monday. — Miss Ruth Shaffer is spending the winter with her grandparents, Mr. and Mrs. W. W. Davidson, of 1512 North Sixth street, Harrisburg. — Mrs. Albert Cooper is the guest of her daughter, Mrs. A. W. Kleiss, at New Cumberland. — Mrs. Margaret Sheesley, of Lykens, spent Tuesday with her niece, Mrs. Charles Shaffer. — Mrs. Wayne Singer spent Monday at New Cumberland. — Mrs. Frank Garverich and Miss Elizabeth Garverich, of Harrisburg, spent Wednesday with Dr. and Mrs. William P. Clark. — Miss Florence Bickel, of Harrisburg, returned home on Wednesday, after spending several days with her parents, Mr. and Mrs. Joseph Bickel.

Golden Wedding Celebration at Shiremanstown

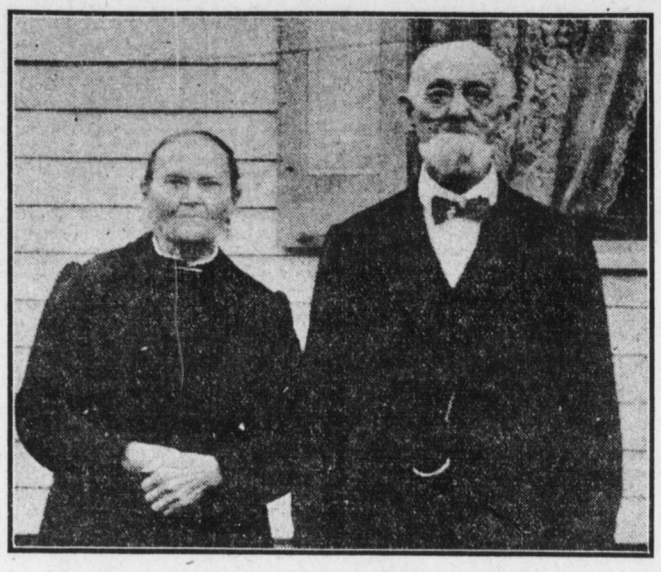

Shiremanstown, Pa., Jan. 29.—Mr. and Mrs. Peter Warner recently celebrated their fiftieth wedding anniversa ry at their home in Green street. Mr. and Mrs. Warner are each 79 years old.

Farmers' Institute at Linglestown Next Week

Linglestown, Pa., Jan. 29.—Church services will be held in the United Brethren Church to-morrow morning by the pastor, the Rev. Clyde Lynch, and communion services in the Church of God in the evening. Revival services are still in progress.—Andrew Hetzel, of Steelton, was the guest of Mr. and Mrs. Charles Reith on Sunday.—Benjamin Glass, of Harrisburg, was the guest of Mr. and Mrs. John Beistline on Sunday.—Miss Goldie Wade is spending several days at Harrisburg.—Miss Irene Nagle was a recent visitor at Harrisburg.—Mrs. Mary Smith visited friends at Harrisburg recently. — Mr. and Mrs. Johnson, of Harrisburg, on Sunday were the guests of Mr. and Mrs. G. C. Feeser. — Mrs. Maria Crum of Penbrook, was a recent guest of her sister, Mrs. Gideon Feeser.—Mr. and Mrs. John Reese and son Clair on Sunday visited Mr. and Mrs. Edward Lingle at Enhaut.—The United Brethren Sunday school has elected the following officers: Superintendent, D. B. Leese, assistant superintendent John Nagle; pianist, Marion Smith; assistant pianist, Anna Feeser; treasurer, Eliza Buck; secretary, Harper Zarker; assistant secretary, Samuel Lenker; librarians, Paul Zimmerman, and Walter Leese; assistant librarians, Floyd Peifer and Carlton Juillard.—Farmers' institute will be held in the Union Chapel on Wednesday and Thursday, February 4 and 5.—Miss Jane Care was a visitor at Harrisburg on Thursday. — A booster choir was organized in the Church of God on Sunday afternoon at the Junior Christian Endeavor meeting under the leadership of David Felty. —Mr. and Mrs. William Look were guests of Mr. and Mrs. Scott Stroh at Harrisburg on Sunday.—Dr. Harry Schaner and family, of Harrisburg, on Sunday were the guests of Mrs. Rebecca Baker. Mr. and Mrs. Wm. Feeser, son John, Hainton, and Miss Bess Early, of Paxtang, visited Mrs. Mary Feeser on Sunday.—Mrs. Carrie Feeser visited friends at Harrisburg on Friday.—Mrs. Mary Carmany, of Harrisburg, was a recent guest of the Misses Levan.—Mr. and Mrs. Harry Clay announce the birth of a son.—Mrs. Fannie Backenstoe was a visitor at Harrisburg on Wednesday.—Mrs. Annie Buck visited friends at Harrisburg on Wednesday.—Mrs. Mary Herr, of Harrisburg, on Thursday was the guest of Miss Vera Care. —The Literary Society meeting will be held in the school building on Tuesday evening.—Mr. and Mrs. Harry Hocker and children, of Penbrook, were recent guests of G. W. Shreiner and family.

Bluebirds and Robins in Perry County Orchards

New Germantown, Pa., Jan. 29.—Raymond Stayner, of Mt. Pleasant, is visiting his grandfather, John Stayner, at Broadway, Va. — George D. Martin, of Mt. Pleasant, is so crippled with rheumatism that he cannot even move about the house. — Mr. and Mrs. John H. Gibons, of Jackson township, were guests of Mr. and Mrs. H. N. Hart. — W. R. Mumper has sold his store goods to Charles W. Bistline, of Pittsburgh, who will take possession April 1. — David C. College and Robert Swartz visited in Lancaster county. — The Misses Annie and Nellie Bryner, of Cisna Run, were guests of Mr. and Mrs. Harold E. Bryner. — Mrs. S. J. Weibley visited her daughter at Newport. — Miss Alta Trostle and Miss Rhoda Morrow were at Blain on Tuesday. — Mrs. Lizzie Sheriff is visiting her daughter, Mrs. Harbold, at Apollo, Pa.—Jonas Levi Hoover raised sixteen bushels of onions which he shipped and sold for $1 a bushel. — Bluebirds are flying around in the orchards, and Ambrose Hockenberry, C. B. Trostle and brother, Orlando, who are cutting extract wood on the Rising mountains, say the woods are full of robins.—George W. Arnold killed two hogs, weighing 355 and 651 pounds. The latter made five cans of lard and was the largest hog ever killed in Tobyone township. — S. B. Trostle received a postcard from his nephew, John O. Trostle, of Saska Province, Canada, who is now camping at Leighton, Alberta, Canada. He says that on January 11 the thermometer was down to sixty-four degrees below zero. — George Anderson and Ernest Trostle were visiting friends in Shiloh, Ohio. They were acompanied home by the latter's daughter, Mrs. Garth Snyder, of Shiloh.

SCHOOL PUPILS PHOTOGRAPHED

By Special Correspondence

Lykens, Pa., Jan. 29.—Samuel M. Remer, of Lewisburg, spent Sunday here with Harry R. Bitterman.—William A. Treon, of Locust Dale, successor to W. H. Cooper, has moved his family and household goods to Lykens.—The grade schools and high school pupils had their pictures taken this week by a photographer. — The borough schools are undergoing a State health examination under the supervision of Dr. M. D. Lehr.—Solomon Rettinger, of Harrisburg, spent several days with his family here recently.

BRANDRETH PILLS
100 Years Old
An Effective Laxative
Purely Vegetable
Constipation,
Indigestion, Biliousness, etc.
OR at Night
until relieved
Chocolate-Coated or Plain

Mifflin County Is to Have Skunk Raising Farm

Lewistown, Pa., Jan. 29. — A robin was seen on a tree here this week and Fred Henry found a caterpillar on the street. — Miss Bertha Hoffman is spending sometime at Baltimore. — Mrs. Samuel Hallem, operated on in a Baltimore hospital, is getting along well. — Miss Mary Prideaux, of New York, is calling on friends here. — Mifflin county is to have a skunk raising farm. — The physicians of this section are busy night and day with grip cases. — Lewistown young ladies expect to organize a leap year club.—Lewistown's smallest citizen is John Jones, colored, 38 inches in height and weighing about 70 pounds, aged about 34 years.—The Lewistown hospital is crowded with patients. — Samuel Stine, a well-known farmer, will give up farming and take up residence here.

Newville Royal Arcanum to Hold Annual Banquet

Newville, Pa., Jan. 29. — Mrs. M. E. Landis and daughter, Miss Bess, have returned from Newport, where they spen several weeks. — Miss Minnie Vanderbilt, of Trenton, N. J., spent the week-end with Mr. and Mrs. St. Elmo Getter. — Mrs. F. T. Wheeler has returned from a trip to New Bloomfield, Pa. — Miss Belle Dunfee spent Tuesday at Harrisburg. — Mr. and Mrs. Edgar S. Manning spent Sunday at York. —Miss Gwendolyn Elder, of Highspire, spent the week-end at her home, here. —Samuel A. Davidson has returned from a trip to Petersburg, Florida. — Mr. and Mrs. Joseph Thompson have returned from Harrisburg, where they spent some time.—Mrs. P. N. McLaughlin and Miss Henrietta Sharpe spent Monday at Harrisburg, where they attended the All-College Club meeting.—Mrs. Belle Swope and Miss Jane Hayes have returned from Southern Pines, N. C., where they spent two weeks as the guests of Mrs. John Y. Boyd. — P. A. Neely, of Honey Grove, Pa., spent Saturday with his brother, Dr. E. C. Neely. —A meeting of the Needlework Guild was held Wednesday afternoon at the Clover Club room, in Big Spring avenue, for the purpose of making bandages for the American Red Cross Association. —The Young Ladies' Bible class, of St. Paul's Lutheran Church, held a food sale this afternoon at the home of Mrs. Wilbur W. Gates.—The annual banquet of the Royal Arcanum will be held on Thursday evening in the Swigert building. The installation of the recently elected officers will take place prior to the banquet.

AID SOCIETY'S SOCIAL

Jonestown, Pa., Jan. 29.—Mrs. Irvin Brandt and her sister, Miss Catherine Klinefelter, were called to Lebanon by the serious illness of their brother, Morris Klinefelter.—Miss Stella Sholly, of Lebanon, spent Sunday with Miss Bessie Walmer.—Robert W. Lesher, first lieutenant in the United States Army, has gone to Washington to report for duty.—A woodpecker, the first of the season, was seen in Simon J. Kaley's yard on Friday.—Mrs. Henry B. Lesher spent a day at Lickdale with her parents, Mr. and Mrs. Emanuel G. Boeshore.—Miss Dorothy Lentz spent Tuesday at Lebanon.—A number of people from here went to see the "Birth of a Nation" at the Academy of Music, Lebanon.—Horace D. Koons is confined to the house with a bad attack of grip.—Mrs. Clayton Heilman is spending several days with her daughter, Mrs. Harvey C. Bender, at Fredericksburg. Mrs. Bender and son Russel both being ill.—The Mite Society of Zion's Evangelical Lutheran Church will hold a measuring social at the parsonage on Thursday evening.

BELATED CARDS COME FROM CHILE

Ambassador Henry P. Fletcher Sends Christmas Greetings to Waynesboro Friends

FROM AMERICAN EMBASSY

Miss Isabel L. Todd Entertains Young Folks at Progressive Five Hundred

By Special Correspondence

Waynesboro, Pa., aJn. 29. — Allen Smith, son of Val. Smith, has gone to Mount Clemens, Mich., where he will spend several weeks.—Mrs. W. C. Hoffman is spending a month at Baltimore and Washington, D. C.—Claude Haugh has returned from an extended visit at Baltimore.—Arnold Spahr is spending a fortnight at Martinsburg, W. Va. —Daniel Rinehart entertained the members of the Monterey Hunting Club.—A number of Waynesboro friends have received from Henry Prather Fletcher, ambassador to Chile, cards extending best wishes for "A Merry Christmas and Happy New Year." The cards were mailed from the American embassy at Santiago, Chile.—Mrs. J. B. Lashley spent the week with relatives at Harrisburg.—Misses Sarah Gonder and Lillian Herbert have returned to Philadelphia after spending some time with Mrs. Campbell McKelvey, here.—Miss Isabel Lenore Todd entertained a number of young friends at progressive five hundred. Those present were Misses Maybelle Criswell, Helen Middleton and Frederica Good, Hjalmar Oderman, John Buhrman, Alexander Dallas Morganthall and Albert Wentworth.—Benjamin Shockey, one of the best known hotel keepers and real estate owners in the Blue Ridge Mountain section and proprietor of the Park View Inn, at Pen Mar, is critically ill at his home here.—Mrs. B. F. Landis and son spent the week with the former's parents at Mechanicsburg.—Mr. and Mrs. Charles Oller entertained a number of their friends in honor of the latter's fifty-fourth birthday anniversary. Those present were Michael Kerns, Mrs. S. Weaver and Bertram Weaver, of Harrisburg; Mr. and Mrs. John Oller, Misses Blanche and Louise and Russel and Warren Oller, Abram Oller, Miss Alice Oller and Miss Mary More.—The Travelers Club, of Greencastle, was entertained here on Monday evening by Mrs. Walton R. Snively. —Charles E. Murphy, who has been the guest of his sister, Mrs. Albert Webb, has returned to his home in Wadesville, Va.

Farmers Sell Their Wheat Crops at Low Figures

By Special Correspondence

Marietta, Pa., Jan. 29.—The Rev. Herbert B. Pulsifer has returned from Jersey City where he conducted a week's services in the Episcopal church, under direction of the rector, the Rev. Lewis Huber. — Miss Gertrude Mehaffey is the guest of her sister, Mrs. Richard Mott, at Burlington, N. J. — Colonel Horace L. Haldeman, of Philadelphia, was here on a visit. Williams Enswiller, one of the best-known residents of this place, is seriously ill atthe home of his brother, S. Lee Enswiller. — Many farmers sold their crops of wheat before the raise to $1.25 per bushel on Wednesday. Some received only 87 cents per bushel.—The Emerald basketball team has been organized in Marietta, with Ralph Hipple, manager. — Samuel L. Frey was visiting at York. — Mrs. Edgar R. Villee spent Wednesday at Columbia.

Moving Barn From One Perry Farm to Another

Blain, Pa., Jan. 29.—Marshall Clouser, of New Germantown, bought the barn on the Loy farm, formerly the Daniel Smith property, in Jackson township, and is having it removed and rebuilt on his property, at Mount Pleasant.—Boyd Shuman, of Iowa, is the guest of his sister, Mrs. William Wilt. — Confectioners have filled their icehouses with ice ranging in thickness from six to eight inches. — James Kennedy is able to be out again after illness. — The High School Literary Society rendered a good program on Friday. Debate on the question, "Resolved, That prizes should not be given in schools," was won by the affirmative side. Affirmative side speakers were, Miss Ethel Phenicle and Loy Shuman; negative, Hayes Prior and Miss Sara Shumaker. Journal was read by Warren Shumaker. —Mrs. Harry Martin and son, of Lancaster county, are visiting friends here. — D. C. Bower, of Andersonburg, killed a hog that weighed 550 pounds. —William Minnich, who was in Iowa and South Dakota, is visiting friends here.

ECZEMA CAN BE CURED Free Proof To You

J. C. Hutzell, R. P
DRU