NEWS OF PULPIT AND PEW IN HARRISBURG

PROF. BREHM C. E. FINANCE HEAD

Societies Busy Raising Funds For Great State Convention

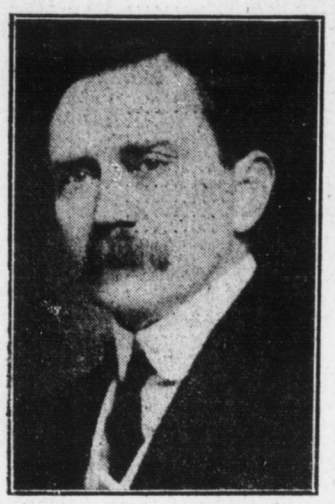

PROFESSOR J. J. BREHM

Many Christian Endeavor societies of this city and vicinity are busily engaged in raising funds on their contributions toward the expense of the State Christian Endeavor convention to be held in this city in July. The State finance committee, with Professor J. J. Brehm as chairman, who is a prominent educator of this city, also an active layman of the Messiah Lutheran Church, held a meeting recently. Plans have been started for raising the necessary funds and every society is urged to assist the committee with the financial end of the Christian Endeavor work.

The finance committee consists of a representative from each denomination in this city. These denominational representatives have undertaken or assumed the responsibility of securing the appointment of auxiliary finance committees in each individual society of their respective denominations. These auxiliary committees will plan ways and means of raising the per capital average of $1 per member, the means being left largely to the committee. However, such means as successive or cumulative contributions, subscriptions and provisional guarantees from friends, festivals, etc., have been suggested. Many societies are already raising money by cumulative contributions and have deposits to their credit in the general treasury.

All moneys should be sent as early as possible to the treasurer, Chalmer C. Groff, and a report to Professor Brehm, chairman of the finance committee. Monthly payments have been requested at the business session of the general convention committee.

METHODIST

Asbury — The Rev. W. H. Grimes, 11, "Three Important Duties"; 8, "The Interview of the Greeks With Jesus"; Sunday school, 2; 3, sermon by the Rev. Walker Toliver.

Fifth Street — The Rev. Edwin A. Pyles. 10.30, "Impossible Silence"; 7.30, "To Whom Shall We Go?" 9.30, class meeting; 2, Sunday school; 6.30, Epworth League.

Grace — The Rev. J. D. Fox, D. D. 9.30, class meeting; 10.30, "Christ, a Priest"; 1.45 Sunday school, and Men's Bible class; 6.45, Epworth League; 7.30, the Rev. E. J. Moore, D. D., superintendent Anti-Saloon League.

Camp Curtin Memorial — The Rev. A. S. Williams. 10.30, Dr. A. B. Hess, of Philadelphia; 7.30, "Regeneration"; 9.30, class meeting; 9.45, Junior League; 6.30, Epworth service; 2 Sunday school.

St. Paul's — The Rev. Robert W. Runyan. 10.30, "The Struggle of a Soul"; 7.30, "No Oil in Their Lamps"; 1.45, Sunday school; 6.30, Epworth League.

Epworth — The Rev. J. D. W. Deavore. Sermon by Dr. Bennetts, superintendent Wilkes-Barre District Anti-Saloon League; revival services at 7.30; class meeting, 9; Epworth League, 6.30.

Ridge Avenue — The Rev. William W. Hartman. Communion, 10.30; 7.30, "An Unanswerable Question"; Sunday school, 2; Epworth League, 6.30; class meeting, 9.

Stevens Memorial — The Rev. Clayton Albert Smucker, D. D. Early morning class, 9.30; 10.30, "The Life Yonder Matched With the Life Here"; Sunday school, 2; Epworth League, 6.30; 7.30, "The Laughter of God."

Bethel — The Rev. U. G. Leeper. 10.30, "The Sunday School and Its Workers"; 7.30, "The Lesson"; Sunday school, 12.30; A. C. E. L., 6.30.

Wesley Union — The Rev. W. A. Ray, D. D. 10.45, "Miracles in the Animal Kingdom"; 12.30, Sunday school; 5.30, Jr. C. E.; 6.30, Sr. C. E.; 7.30, "The Life With Wings."

Coxestown. — The Rev. A. Harries, 10.30, Evangelist Maggie Bevan Gealy; 7.30, Mrs. Gealy will preach; Sunday school, 9.30.

BAPTIST

West End. — The Rev. W. W. Clippinger, 7:30, "The Forgotten Bread," Sunday school, 10:30; Young People's meeting at 6:45.

Tabernacle. — The Rev. Calvin A. Hare, D. D., 10:30; 7:30, "Stephen's Great Sermon," third of series; Bible school, 11:30; B. Y. P. U., 6:45. At the Herr Street Branch worship and preaching in both Rumanian and Hungarian at 10:30 and 7:30.

St. Paul. — The Rev. E. Luther Cunningham, 10:30, "Glorying in the Cross," 7:30, "To Whom Shall We Go?"; Sunday school, 12:30; B. Y. P. U., 6:30.

Market Street. — The Rev. W. H. Dallman, 10:30, the Rev. D. P. French representing the antisaloon league; 7:30, "In Innocency," series on "Good Dealings with Men;" Sunday school, 11:30; Young People's meeting, 6:30.

Second. — The Rev. Albert J. Greene, 10:30, "The Life and Greatest Work of the Missionary"; 7:30, Bishop W. H. Stanford of the antisaloon league; Sunday school, 12; B. Y. P. U., 6:30.

First. — The Rev. W. S. Booth; 10:30, "The Church at Antioch"; 7:30 "The Man Up a Tree and What He Thought About Repentance"; 11:30, Bible school; 6:30, C. E.

EPISCOPAL

St. Stephen's—The Rev. Rollin A. Sawyer. 8, holy communion; 10, Sunday school; 11, morning prayer; 4, evening prayer.

St. Paul's—At 8, memorial communion; 11, "Thankfulness for the Creed;" 2.30, Sunday school; 7.30, service and sermon.

St. Augustine's—Archdeacon E. L. Henderson. 11, morning prayer; 12.30, Sunday school.

They've Gathered Twenty-Five Tons of Paper For Derry Street United Brethren Men's Class

The paper committee of the Men's Bible Class of Derry Street United Brethren Church, Fifteenth and Derry streets, has collected twenty-five tons of waste paper from among the membership of the class, which they soon will turn into cash for the benefit of the church erection fund.

Only a short time ago the committee sold more than thirteen tons of old magazines at the rate of $14 a ton; at the present time old paper is selling at $8 a ton, and so you can see that it will be quite a tidy little sum which the committee will turn over in April.

George Moore, the man on the left of the entrance to the paper warehouse, built the storage place himself—he's the architect and builder, as it were. The other three men from left to right are the committee chairmen. They are Earl Snyder, Ed. Stirling and S. H. Albright. Under these three men is a big corps of assistants.

Lutheran Men's Mission Meeting at Zion Church

The annual Lutheran men's missionary meeting, under the auspices of the Lutheran Brotherhood Central of Harrisburg and vicinity, will be held February 3 at 8 o'clock in the evening at Zion Lutheran Church.

Captain E. Laubenstein will preside. The program is as follows:

Invocation, the Rev. A. M. Stamets; hymn, "All Hail the Power of Jesus' Name;" Scripture reading, Professor John Ferguson; men's chorus; prayer, Charles A. Kunkel; address, William B. Millar, general secretary, Laymen's Missionary Movement of the United States and Canada; solo, Professor A. W. Hartman; offering; hymn, "Onward, Christian Soldiers;" benediction, the Rev. Lewis Manges, D. D.

LUTHERAN

Messiah — The Rev W. A. Hanson. 10.30, sermon by the Rev. Dr. Swift of Anti-Saloon League; 7.30, "A Faith to Make One Strong"; Sunday school, 2; Intermediate Endeavor Society, 6.30.

Trinity — The Rev. R. L. Meisenhelder. 10.30, "Looking Unto Jesus"; 7.30, representative Anti-Saloon League; Sunday school, 2; C. E., 6.30.

Christ — The Rev. Thomas Reisch, D. D. 10.30, "Owe No Man Anything"; 7.30, Dr. Homer W. Tope of Philadelphia will preach; Sunday school, 2; Men's Bible class in Fackler's hall, 2; Y. P. S. C. E., 6.30.

St. Matthew's — The Rev. E. E. Snyder. 11 and 7.30; Sunday school, 10; Jr. C. E., 2; Sr. C. E., 6.30.

Shiloh, Riverside — Sunday school, 2.

Augsburg — The Rev. A. M. Stamets. 10.30, the Rev. Homer W. Tope, D. D., of Philadelphia will preach; 7.30, "Winning Souls"; Sunday school, 2; C. E., 6.30; Men's League, 9.30.

Trinity — Camp Hill. The Rev. Dr. E. D. Weigle. The Rev. Will F. Bare of York, Pa., will preach at 10.30, "The Every-member Canvass"; 7.30, "An Eacho Meeting, Reports From Canvassers"; Sunday school, 9.15.

Bethlehem — The Rev. J. Bradley Markward, D. D. 10.30, The Anti-Saloon League; 7.30, "A Denial of the Immortality of the Soul—An Answer"; Sunday school, 1.45; C. E. prayer meeting, 6.30.

Zion — The Rev. S. Winfield Herman. 10.30, "Paul at Cyprus"; 7.30, "Sin and Its Cure"; Sunday school, 1.45; Men's class, 1.50; Men's prayer hour, 10; Sr. Catechetical hour, 6.30.

Memorial—The Rev. L. C. Manges, D. D. Men's prayer meeting at 10; at 10.30, "The Spot Light of the Law"; 7.30, Dr. Charles F. Swift, representing the Anti-Saloon League; Sunday school, 2; Jr. Luther League, 5.30; Sr. Luther League, 6.30.

Holy Communion—The Rev. John Henry Miller. 10.45, "The Sea of Life"; 7.30, "A Study in Kings"; Sunday school, 9.30; Luther League, 6.30.

Calvary—The Rev. Edward H. Paar. 11, "The Debt of Love"; 7.30, "Jesus Walking on the Sea"; Sunday school, 10.

PRESBYTERIAN

Pine Street — The Rev. Lewis Seymour Mudge, D. D.; the Rev. J. S. Armentrout, assistant. 10.30, The Rev. D. W. Montgomery will speak; 7.30, "The Career of a Fast Young Man"; 1.30, Sunday school, anniversary services in the Technical High school; 6.30, Sr. C. E.

Pine Street Mission — The Rev. J. S. Armentrout. 7.30; 3, Sunday school and Bible class.

Bethany — The Rev. John M. Warden. 10.15, "Paul and Felix"; 7.30, "Behold the Man"; Sunday school, 9; C. E., 6.30.

Market Square — The Rev. George Edward Hawes, D. D. 11, sermon by the Rev. Dr. E. J. Moore, State superintendent of the Anti-Saloon League; 7.30, sermon by pastor, "The Antidote For Depression"; Sunday school 9.45; C. E., 6.30.

Covenant — The Rev. Harvey Klaer. 10.30, "Predestination"; 7.30, sermon by the Rev. B. L. Scott of Erie; Sunday school, 2; Y. P. S. C. E., 6.30; Men's prayer meeting, 7.

Olivet—The Rev. William B. Cooke. 10.30 and 7.30; Sunday school, 2; C. E., 6.30.

Calvary — The Rev. Frank P. Mackenzie. 10.15, Prof. L. B. Nye will speak in the interests of the Anti-Saloon League; 7.30, "Ambition Prohibited"; Sunday school, 9; C. E., 3; men's meeting, 3.

Capital Street — The Rev. B. M. Ward. 10.45, "From Death to Life"; 7.30, "Witnessing For Christ"; Sunday school, 12.15; C. E., 6.45.

Immanuel — The Rev. H. Everett Hallman. 10; 11.15, Sunday school; Y. P. S. C. E., 6.30; 7.30, the Rev. E. E. Stauffer of Albright College, Myerstown, Pa., will speak.

Westminster—The Rev. E. E. Curtis. 10.30, the Rev. Harry M. Chalfant, editor of the "American Issue," will preach at this service; Sunday school, 1.45; C. E., 6.30; 7.30, Charles B. Thompson, director of the Boyd Memorial building, will speak.

Paxton—The Rev. Harry B. King. Preaching at 11 and 7.30; Sunday school, 7.

UNITED EVANGELICAL

Harris Street. — The Rev. George F. Schaum, minister; 10:30, "Is Not This Joseph's Son?"; 2, Sunday school; 3:15, Mission band; 6:40, K. L. C. E.; 7:30, temperance rally, address by Dr. C. H. Brandt.

Park Street. — The Rev. A. E. Hangen; Sunday school, 9:30; Evangelist Davis, 10:45, "The Atonement"; Jr. C. E., 5:45; Sr. C. E., 6:30; 7:30, sermon by Evangelist Davis, "The Devil."

Pine Street's Home Mission Man to Speak To-morrow

The preacher at Pine Street Presbyterian church on Sunday morning will be the Rev. D. W. Montgomery, a Sunday school missionary in Colorado. Mr. Montgomery is supported by the Pine Street Sunday school and is thus the home representative of this school.

In the evening the pastor, the Rev. Dr. Lewis S. Mudge, will preach on "The Career of a Fast Young Man," 11 Samuel 18:29. The choir program for these services is as follows:

Morning: Anthem "Still, Still With Thee" (Lansing); solo by Mrs. Hertzler, "I Do Not Ask, O Lork, That Life May Be a Pleasant Road."

Evening: Anthem "Love Divine," (Marks); anthem, "I Hear Thy Voice" (Lang).

On Sunday afternoon at 1:30 the fifty-eighth anniversary of the Pine Street Sunday school will be celebrated; the school meeting in the auditorium of the Technical High school. The reports of work done will be presented at this time. The school has shown considerable growth during the past year and a splendid growth in attendance. The high water mark for attendance at a regular session being reached last Sunday when 1,026 were present at the church school and 1,404 in all the branches.

The sacrament of the Lord's supper will be celebrated in the church next Sunday morning. The service preparatory to this celebration will be held on Wednesday evening in the church when the theme will be "Christ Crowned," Hebrews 2:9.

CHURCH OF GOD

Enola — The Rev. O. J. Farling. 10.30 and 7.30; Sunday school, 2; junior Christian Endeavor, 3; senior Christian Endeavor, 7.

Nagle Street—The Rev. Albert L. Kriner. 10.30, "The Bond of Perfectness;" 7.30, Mr. Deavendorff, of the Anti-Saloon League, will speak; Sunday school, 1.30; primary, 1; Christian Endeavor, 6.45.

Green Street—The Rev. C. H. Grove. 10.30, "The Christian a New Creature;" 7.30, "The Master Calleth for Thee;" Sunday school, 2.

Progress—The Rev. H. Whitaker. Preaching at 10.30. Linglestown, communion meeting, 7.30.

Penbrook—The Rev. Jay C. Fornerook. 10.30, the Rev. David Francis, of Berwick, Pa., will preach; 7.30, "The Sin Against the Holy Ghost."

Fourth Street—The Rev. William N. Yates, D. D. At 10.30 the Rev. F. F. Holsopple, district president of the Anti-Saloon League; at 7.30, "Clearing the Way;" Sunday school, 1.40; Christian Endeavor, 6.30.

Pleasant View—The Rev. George W. Harper. Sunday school, 9.45; 10.45, "No Other But the True Gospel to Be Preached;" junior Christian Endeavor, 3; senior Christian Endeavor, 6.45; at 7.30 the Rev. D. P. French will speak in the interests of the Anti-Saloon League.

Maclay Street—The Rev. F. I. M. Thomas. 11, "Love;" 7.30, "God's Question to Man;" Sunday school, 9.45.

REFORMED

St. Andrew's, Penbrook—The Rev. W. R. Hartzell. 10.30, Elmer Hoke, of the Theological Seminary at Lancaster, will preach; Sunday school, 9.30.

St. Matthew's, Enola—The Rev. W. R. Hartzell. Elmer Hoke will preach at 7.30; Sunday school, 9.45; Christian Endeavor, 6.45.

St. John's—The Rev. B. L. Scott, of Erie, Pa., will preach at 11; at 7.30 the pastor, the Rev. G. W. Hartman, will preach on "Singleness of Worship;" Sunday school, 9.45; Christian Endeavor, 6.30.

Salem—The Rev. Ellis N. Kremer. 10.30 and 7.30; Sunday school, 1.30.

Second — The Rev. Harry Nelson Bassler. 10.30 and 7.30; Sunday school, 1.45; Bible class, 1.50; Christian Endeavor, 6.30.

Fourth — The Rev. Homer Skyles May. 10.45, "Bold in the Faith;" 7.30, "The Man of Virtue;" Sunday school, 9.30; Heidelberg Christian Endeavor, 6.30.

ZION LUTHERAN ACTIVITIES

The sermons to-morrow will be preached by the pastor, the Rev. S. Winfield Herman. The themes will be "Paul at Cyprus" and "Sin and Its Cure." The Sunday school session will be at 1.45 o'clock. The men's prayer hour will precede the morning service and the senior catechetical hour the evening service. On Monday evening an illustrated address upon the Loysville Orphans' Home will be given by Mrs. Buck. On Tuesday afternoon and evening the Mission Study Class and the Literary Circle will meet at the parsonage. On Wednesday the Ladies' Aid and Woman's Home and Foreign Missionary Societies will hold regular meetings at the church. In the evening the Sunday school reception and opening of the church house will be held, with a special address by the Rev. Harry H. Beidelman. Thursday evening the Mary and Martha Circle and the Men's Missionary Rally will be addressed by William Millar, of New York city. The catechetical classes for children will meet Friday and Saturday afternons. The pastor's class will meet on Friday evening. The Children's and Young People's Missionary Societies will meet Saturday afternoon and evening.

CONTINUE REVIVAL

Evangelistic services will be held another week, beginning with to-morrow evening, in Park Street United Evangelical Church, with Evangelist Davis, of Ohio, as special evangelist. To-morrow at 3.15 a mass meeting for men will be held. Mr. Davis will speak on "Safety First."

SWALLOWS WILL NOT CELEBRATE

Preacher and Wife Wedded Fifty Years, but Anniversary Falls on Sunday

DR. AND MRS. SWALLOW.

Dr. and Mrs. S. C. Swallow, widely-known in church circles, will observe the fiftieth anniversary of their wedding at their home in Camp Hill to-morrow.

When asked if they will celebrate the event, the doctor answered, "No! for it comes on a day of the week that celebrates the greatest event in the history of th world. We will be content this time to read and cherish on the days that follow any congratulatory cards that have come or may come to us, and get good and ready to celebrate the 75th on January 30, 1941, provided it does not come on the Lord's Day, and regardless of whether we are living at that time in this country or in some other country."

Dr. Swallow's book, "Three score and Ten, or Selections, Collections and Recollections of Seventy busy years," written seven years ago, gives an account of a meeting he was holding in Ridge Avenue Methodist Church 25 years ago, which prevented the celebration of the 25th or silver anniversary. Also of receiving about 500 autograph letters and nearly as many cabinet photographs from friends and acquaintances far and near on that occasion. Among them came a letter poem and photograph from the blind poet, Fanny Crosby, who has since passed on. A change of a word or two in this poem found on page 150 or the volume referred to would adapt it to the golden, even as it was so beautifully adapted to the silver occasion 25 years ago.

We herewith reproduce it:

Though 'tis true that I have never
Looked upon your faces here,
Yet the bonds of Christian union
To each other draw us near.
And with all my heart responding
To the wish by you expressed,
Let me fancy I am with you,
Not a stranger, but your guest;
For I could not deem you strangers
In so bright an hour as this,
When the evening star is shedding
O'er your merry siver wedding
Love's young dream of golden sunshine,
Laughing, sparkling on your way,
When you started on life's journey
Five and twenty years to-day.
With their warm congratulations
To their pastor and his bride,
Hoping that the coming future,
Brightly as the past may glide,
Happy friends around you gather,
Friends that know and love you well,
Now in song their voices blending,
Sweetly as a marriage bell.
May you live revered and cherished,
Years of tranquil joys to see,
Till with age serene and happy,
White as snow your locks shall be.
And I ask of our Redeemer,
That to both of you be given
Richest harvest, glorious reaping,
Cloudless sunset, rest in heaven.

FANNY J. CROSBY.

UNITED BRETHREN

Otterbein. — The Rev. S. Edwin Rupp, D. D. 10.30, "Brotherhood of Love;" 7.30, "Belief and Confession;" Sunday school, 2; Christian Endeavor, 6.30.

St. Paul's, Wormleysburg—The Rev. G. B. Renshaw. 10.45 and 7.30; Sunday school, 9.30; senior Christian Endeavor, 6.30; junior Christian Endeavor, 5.45.

State Street — The Rev. E. A. G. Bossler. At 10.45 Professor J. M. Gaige, of Lock Haven, representing the Anti-Saloon League, will speak; 7.30, "Watchman, What of the Night?" Sunday school, 9.30; junior Christian Endeavor, 6; senior Christian Endeavor, 6.30.

Derry Street—The Rev. J. A. Lyter, D. D. 10.30 and 7.30; Sunday school, 2; Christian Endeavor, 6.30.

First — The Rev. Charles Edwin Boughter. 10.30, "The Impossible Standards of the Kingdom;" 7.30, "Human Impotence Changed to Omnipotence;" Sunday school, 1.45; Christian Endeavor, 6.45.

Sixth Street—The Rev. Joseph Daugherty. Praise service, 9.45; at 10.30, "Wisdom in Winning Souls"; 7.30, "The Prodigal Son"; Sunday school, 1.45; Jr. C. E., 5.30; Sr. C. E., 6.20.

CATHOLIC

Cathedral — Mgr. M. M. Hassett. Low mass, 7; children's mass, 9; high mass, 10.30; Sunday school, 2.30; vespers and benediction, 7.30.

St. Lawrence — The Rev. P. D. Huegel. Low mass, 8; high mass, 10; Sunday school, 2.30; vespers and benediction, 3.

St. Francis — The Rev. D. J. Carey. Low mass, 8; high mass, 10; Sunday school, 2.30; vespers and benediction, 7.30.

Sacred Heart — The Rev. George Rice. Low mass, 8; high mass, 10; Sunday school, 2; vespers and benediction, 2.30.

St. Mary's — The Rev. William V. Dailey. Loss mass, 8; high mass, 10.30; Sunday school, 2; vespers and benediction, 7.30.

MUSIC AT GRACE M. E.

Morning: Organ (a) Cortege Nuptial, Moore; (b) prayer in A flat, Pache; anthem, "The Lord is King," Marston; organ, Canzonetta in D, Lynes; quartet, Te Deum in B minor, Buck; organ, Melody in C major.

Evening: Organ (a) Kamennoi Ostrow, Op. 10, No. 22; (b) Melody in F, Rubinstein; quartet, "Welcome Sweet Grace, Macy; solo, "Eye Hath Not Seen," Gaul; Mrs. Sue B. Dugan Fager; organ, Second Berceuse, Kinder; anthem, "O God, the Rock of Ages," Gray-Nevin; organ, prelude in G; J. S. Bach; W. R. Stonesifer, organist; John W. Phillips, director.

MUSIC IN REDEEMER LUTHERAN

Morning—Prelude, Largo, Handel; offertory, Ave Maria, Von Flotow; anthem, "Praise the Lord, O Jerusalem," Protheroe; postlude, Cum Sancto, Mozart.

Evening — Prelude, Moderato, Wilson; offertory, Andante Religioso, Lemmens; anthem, "I Will Sing of Thy Love," Protheroe; postlude, Postlude, Ashford.

Miss Ruth K. Wells, organist, and La Trobe M. Barnitz, director.

FRIENDS TO MEET

The Religious Society of Friends will hold a meeting for worship at the home of Mrs. James F. Hiatt, Bellevue Park next Sunday afternoon at 3 o'clock.

THE sound logic, the simplicity, the good and sensible commonsense of the ethics and doctrines of Jesus Christ---the very foundations and the teachings of the Christian Church---have never yet failed to appeal to the man or woman who, with an open, unprejudiced mind has carefully weighed them in the balance and compared them to any other belief or doctrine.

The side that you are on is the side you choose to be on. Christianity is open to you and to everyone.

To-morrow may mark a great change in your life if you will accept the opportunity. It doesn't matter what you are or what you have been, the church's door is open to you, and a welcome awaits you there. Every church in the city invites you to

Go to Church To-morrow

This advertisement has been authorized and is being paid for by the Associated Churches of Harrisburg.

C. E. Notes

A number of Christian Endeavor societies have already raised some of the money for the convention fund.

The largest Christian Endeavor society in the world, with 1,976 active members, is the record of the Bolenge mission station in Africa.

The Park Street Keystone League of Christian Endeavor has adopted the envelope system in raising funds for the State convention.

Miss Evelyn Speakman will conduct the Christian Endeavor services at the Olivet Presbyterian Church to-morrow evening.

A very delightful program is being arranged for a musicale to be held Tuesday evening, February 8, at 8 o'clock, in the lecture room of Westminster Presbyterian Church, by the Christian Endeavor society. The arrangements are in charge of Edna V. Forrer, chairman of the social committee, and her committee.

Plans are also being made for a bake and food sale to be held on Saturday, February 12, and for the Christian Endeavor rally to be held in the church in the near future.

The Rev. A. A. Fulton, the missionary to China, presented his plan some years ago for having societies give missions 2 cents a week from each member. This plan has already met with great favor, as he had presented it at Christian Endeavor gatherings in many places.

Mrs. H. E. Hallman will lead the Christian Endeavor prayer services at the Immanuel Presbyterian Church to-morrow evening.

The missionary committee, Miss Lydia Kutz, chairman, will have charge of the Christian Endeavor meeting at the Harris Street United Evangelical Church to-morrow evening.

The Woman's Missionary Association will conduct the Christian Endeavor services at the Sixth Street United Brethren Church to-morrow evening.

The following officers were elected recently at the St. John's Reformed Christian Endeavor Society: President, H. W. Keitel; vice-president, Miss Viola Gotwalt; secretary, Miss Sarah Faunce; treasurer, Charles Hoke; pianist, Miss Gotwalt; assistant pianist, Miss Evelyn Keitel.

The Christian Endeavor topic for to-morrow, "Great Foreign Missionaries," will be of world-wide interest.

Miss Sara C. Nunemaker will conduct the Christian Endeavor meeting to-morrow evening at the Market Square Presbyterian Church.

At the Park Street United Evangelical Christian Endeavor Society Misses Bertha Adams and Olive Holly will have charge of the services.

The missionary committee will conduct the Christian Endeavor services at the Second Reformed society to-morrow evening.

Following are the officers and committees of the Sixth Street United Brethren Christian Endeavor Society: President, Roy J. Shenk; vice-president, Lawrence A. Miller; treasurer, W. D. Reed; recording secretary, Dubbs Machamer; corresponding secretary, Margaret Heck; pianist, George Troup; chorister, John Ream; junior superintendent, Mrs. R. A. Fulton; assistant junior superintendent, Mrs. M. Sollenberger; collectors, below Camp street, Margaret McCurdy; above Camp street, Anna Blosser; devotional committee, Harry Funk, chairman, Helen Bush, Elmira Baldosser, Harriet Heck, Margaret Heck, Dubbs Machamer, Penrose Hoover, Lawrence Miller, Lewis Fisher and Amos Funk; lookout committee, Margaret Heck, chairman, Effie McAlister, Viola Jacobs, Mrs. Joseph Daugherty, the Rev. Joseph Daugherty, Roy Arnold, Dwight Daugherty, George Troup, Fred Burris, and Ross Derrick; social committee, Madalene Stoner, chairman, Florence Miller, Harriet Heck, Elmira Baldosser, Oscar Pressley, Dubbs Machamer, Earl Metzler, Ruth Richards, Earl Barbour and Harry Funk; missionary committee, Francis Gill, chairman, Mrs. L. R. Fisher, Mrs. Earl Barbour, Mrs. Joseph Daugherty, Viola Jacobs, Margaret McCurdy, Edna Owen, Mildred Cook, Madalene Stoner and Irene Frickman; flower committee, Mrs. E. W. Shenk, chairman, Mrs. Aucker, Mrs. Clark, Mrs. W. Bender, Bertha Mark, Annabel Yeagy, Mrs. John Graffius, Mrs. L. R. Fisher, Mrs. R. R. Cumbler and Mrs. Charles Berger; music committee, George Troup, chairman, Anna Blosser, Mrs. John Graffius, Mrs. R. R. Cumbler, Dwight Daugherty, Ruth Richards, Catharine McLaughlin, John Ream, Edward S. Troup and William D. Reed; good literature committee, Mrs. Broomal, Mrs. Poet, Mrs. L. R. Fisher and Mrs. John Graffius; press committee, Ross Derrick, chairman, B. B. Drum, William Reed and Jerry Reed.

Prominent speakers are being considered for this occasion. One attractive feature of the rally will be the contest for the Christian Endeavor Leader's Banner which is to be given to the society having the largest percentage in the attendance at the rally.

FIGHT ON RUM BEGINS ANEW

Temperance Speakers to Talk in Many Churches of City Tomorrow

Beginning to-morrow with an extensive campaign in the churches at both morning and evening services, the Antisaloon League of the Harrisburg district, of which the Rev. F. F. Holsopple, is superintendent, will open its fight against rum in the city and county.

Prominent and able temperance speakers will speak in many of the churches to-morrow, as the first broadside in the fight. Members of the Antisaloon League said to-day, that next month when the applications for liquor licenses and transfers for the year are made, every effort will be made to oppose them successfully. An active campaign in the city is being planned by the officers of the league.

WILL HOLD REVIVAL

The Fourth Street Church of Christ will hold a revival beginning February 13. The pastor, the Rev. Jesse Guy Smith will be the evangelist. "Make Christ King," the song book used in the Stough campaign will be used in these meetings.

The Sunday night sermon se[ries] for the following six weeks are [follo]ws: January 30, "Founda[tions]"; February 6, "Cavities and Their [Bear]ings"; February 13, "Is Christianity a Failure?"; February 20, "How to Become and Remain a Christian"; Feb. 27, "Man's Greatest Mistake"; March 5, "Man's Greatest Discovery." These services will begin at 7:30.

TELEPHONE CASE HEARD

The first Saturday hearing to be held by the Public Service Commission took place to-day, when Commissioner Rilling heard the application of the Cumberland Valley Telephone Company for authority to connect with the Perry County Telephone and Telegraph Company exchange at Newport. It raised an interesting question about connection which will be threshed out by the commission.

Day Missions to Be Held at St. Stephen's Church

One of the events of importance i[n] the church life of Harrisburg this win[-]ter is the coming of the Rev. J. O. S[mith] Huntington for the eleven-day missio[n] at St. Stephen's, beginning Thursda[y] next.

The mission services, which are t[o] begin this coming Thursday night, wi[ll] be held daily at 8 and 12 a. m. an[d] 4.30 and 8 p. m. All the services ex[-]cept Sunday morning will be a[t] St. Stephen's Church.

RESCUE MISSION ACTIVITIES

Meetings will be held every evenin[g] at 7:45 o'clock at the City Rescu[e] Mission, 107½ South Second street.

The following churches will tak[e] part:

Sunday, Men's Bible Class at 3:3[0], the Rev. C. P. Robinson will hav[e] charge of the evening meeting; Mon[-]day, Fred Kelker; Tuesday, Wes[t]minster church; Wednesday, Worl[d]er's meeting; Thursday, U. B. churc[h] of Boas street; Eriday, Derry Stre[et] U. B. church; Saturday, Martin Stut[z]man.

NEW LEADER IN CHARGE

Dr. Clayton Albert Smucker is co[n]tinuing his popular services in th[e] Stevens' Memorial Methodist Episc[o]pal church, Thirteenth and Verno[n] streets, Sunday nights. Ross K. Berg[-]stresser, the new leader of song, wi[ll] be in charge of the big chorus cho[ir] and the congregational singing to[-]morrow evening. Dr. Smucker is [to] preach on "The Laughter of God." I[n] the morning he will talk on "The Li[fe] Yonder Matched With the Life Here."

CHURCH OF CHRIST

Fourth Street. — The Rev. Jes[se] Guy Smith, 11, Address by Bishop W[.] H. Stanford; 7:30, "Foundations," b[y] the pastor; Bible school and C. E., [at] 6:30.

Lemoyne. — The Rev. Melvi[n] Menges, 10:30, "The Lord's Day"; 7:3[0], "Popular Errors Concerning Conve[r]sion,"; Sunday school, 9:30.

MISCELLANEOUS

The Associated Bible Students, [at] 105 North Second street; symposiu[m] at 3 on "Earth's Dark Night of S[in] Will Soon Terminate in a Morning [of] Joy"; Berean study.

The Christian and Missionary A[l]liance. — The Rev. W. H. Worra[ll]. Sunday school, 9:30; preaching [at] 10:30 and 7:30.

Gospel Hall—10.30 and 7.30; Su[n]day school, 2.30.

(Other Churches on Page 3.)

PINE STREET PRESBYTERIAN CHURCH

THIRD AND PINE STREETS

Sunday, January 30

10:30 A. M.

Preacher, Rev. D. W. Montgomery

The Sunday School Missionary

Of the Pine Street Church Sunday School

1:30 P. M.

Anniversary Service

Pine Street Sunday Schools

Technical High School Auditorium

7:30 P. M.

Preacher, Rev. L. S. Mudge, D. D., Pastor.

"The Career of a Fast Young Man"

2 Samuel 18:29