CHRISTMAS IN THE CHURCHES

COMING OF THE KING TO BE TOLD IN STORY AND IN SONG THROUGHOUT CITY CHURCHES

The coming of the King will be celebrated in the churches of the city to-morrow and Sunday in a more elaborate way perhaps than in years.

Musical programs including those beautiful works of the master inspired by this greatest of all themes will be presented in nearly all the churches, although in some the programs were sung last Sunday morning and evening.

Midnight services will be held in a few edifices. In others choirs will sing from the church towers and belfries. In still others trombone choirs will ring out the world old carols. In many special offerings will be taken for the poor. The musical programs to be presented in the city to-morrow and Sunday are as follows:

Beautiful Program of Music at Market Square

An especially beautiful and attractive program of Christmas music will be given by the choir of the Market Square Presbyterian church, under the direction of Mrs. Wilbur F. Harris with Mrs. John R. Henry as organist, on next Sunday morning and evening. The musical numbers at the morning service will be: prelude, "Christmas," Dethier; anthem, "O Thou That Tellest Good Tidings" (from the Messiah) Handel, Miss Middaugh, soloist; "Sweet Christmas Bells," Mr. Watkins and Men's chorus; offertory, "Bethlehem," Malling; carol, "Lo How a Rose," Praetorius; postlude, Christmas March Triumphal, Dubois.

Evening service, which will be preceded by a fifteen-minute organ recital by Mrs. Henry, Christmas Carol, Ashmall; Toccata from the Fifth Symphony, Widor; Christmas Musette, Mailly will include the following numbers by the choir: "Beside Thy Cradle," from the Christmas Oratorio by Bach; New Year's song, "Ring Out, Wild Bells," Gounod-Gilchrist. The offertory will be Chant Pastorale by Dubois, and the postlude, Postlude de Noel, Thayer. The soloists for the occasion will be Mrs. Wilbur F. Harris, soprano, Miss Belle Middaugh, contralto and Gwilym Watkins, bass. "The Adoration," a beautiful cantata by Nevin, will be the feature of the evening service.

Three Christmas Services in Stevens Memorial M. E.

Sunday will be given to the Christmas celebration in the Stevens Memorial Methodist Episcopal Church, Thirteenth and Vernon streets.

At the morning service Dr. Clayton Albert Smucker is to preach on "A Christmas Classic" and the church choir will sing special Christmas music. In the afternoon at 2 o'clock, the following program will be rendered in the Sunday school: Processional, "All Hail the Christmas" by chorus of seventy-five girls; prayer by Kathryn Keene; Lord's prayer chant by twelve girls; recitation, "Greetings," Francis Bogar; recitation, "What the Church Knows," Helen Byler; violin solo, James Barker; recitation, "A Good Plan," Richard Montgomery; candle exercise and song by eight little girls; recitation, Gladys Fiery; solo and chorus, "Smile," David Gotwals and other little folk; recitation, "Santa Claus," Stewart Hockenberry; solo, "This Is Happy Christmas," Elenor Pedlow; recitation, "I Don't Believe In Santa Claus," Irene Kohler; duet, "Christmas Carol," Clyde Ritter and Muriel Cooeland; recitation, "Paper Fan Folk," Reba Miller and song, "Over the Ocean Wave," Muriel Smith and Sara Leeds; solo, "Don't You Tell I Told You," Elizabeth Lemon; drill exercise, "Colors," by six girls; closing song, "Christmas Farewell" by chorus of seventy--five.

At the Sunday evening service the Church choir will sing a Christmas cantata, "The Holy Night," by John Hyatt Brewer. Doors will be open at 6.30 and the service is to begin at 7.30. In the evening Mrs. Carl Heefner will be in charge of the music. Miss Ruth Kraybill is to preside at the organ. Miss Hermione Barker, violinist, will render "Meditation," from Thais, by Massenet; Sunday announcements, Clayton A. Smucker.

The morning Christmas music will be as follows: Organ prelude, "The Manger," Guilmant; anthem, "Break Forth Into Joy," Berrige; offertory, "Litany," Schubert-Gleason; big chorus, "Silent Night," Franz Gruber; anthem, "The First Christmas," Barnby; big chorus, "Love Divine," J. E. Roe; organ postlude, "Laus Deo," Dubois; Dr. Smucker is to talk on "A Christmas Classic."

MUSIC AT THE PAXTON PRESBYTERIAN CHURCH

At 10:30 Sunday morning there will be a union Christmas service of the Sunday school and church. The program will consist of some very pretty musical numbers. The Primary Department and classes from the Senior school will present interesting exercises. In the evening at 7:30 there will be a praise service by the choir. The following program will be given: Prelude, "Joy to the World," Handel; anthem, "Behold I Bring You Glad Tidings," Clare; offertory, "Alleluiah" Wattles; anthem, "The Heavens Are Telling," Simper; hymns, "As With Gladness"; "O, Little Town of Bethlehem"; "Hark, The Herald Angels"; "It Came Upon The Midnight Clear"; postlude, "March of the Magi" Ashwell.

CHRISTMAS MUSIC AT TABERNACLE BAPTIST

Prelude: Christmas Processional by Jules Guison; offertory, Christmas Carols, by Redden: cantata, "The Light of Life" by E. L. Ashford will be rendered by the choir; the choir is under the direction of Prof. I. Evans and Miss Ruth Willoughby at the pipe organ; the soloists are: soprano, Miss Ruth Webster and Miss Martha Beck; contralto, Miss Ethel Waid; tenor, Maurice W. Urich; bass, William Jones.

Don't Miss This

LECTURE ON

"WILL JESUS COME AGAIN"

Why, How and When

BY

Menta Sturgeon

of New York City

Sunday, 7.45 P. M.

Chestnut St. Auditorium

Everybody Welcome

No Admission

No Collection

Trombone Choir to Play in Derry St. U. B. Tower

Christmas at Derry Street United Brethren Church will be celebrated both to-morrow and Sunday. To-morrow morning at 7.30 o'clock a trombone choir will play the old-fashioned Christmas carols from the tower of the Gothic edifice at Fifteenth and Derry streets. Sunday morning the choir will sing Christmas anthems under the direction of E. E. Renn. The soloists will be Miss Mable Bright, Harry Marks and C. L. Shepley. In the evening the Sunday school will hold a service, "White Gifts for the King," when gifts for the poor and the needy will be received at the foot of a snow-white cross.

Dr. Mudge to Preach Christmastide Sermons

On Sunday at Pine Street Presbyterian Church the pastor, the Rev. Dr. Lewis S. Mudge, will present, morning and evening, the last of the special Christmastide sermons. The subject in the morning will be "The Incarnation in Experience" (Luke, ii, 19); in the evening, "The Brethren of Our Lord" (Mark, iii, 35). The musical program for the day is as follows:

Morning — Prelude, "The Manger," Guilmant; anthem, "And There Were Shepherds," Shelly; offertory, "Christmas in Sicily," Yon; duet by Mrs. Cox and Mr. Sutton, "See You Not Yon Radiant Star?" Coombs; postlude, "Allelulia," Dubois.

Evening—Organ recital, "The Shepherds in the Fields," "The Wise Men of the East," "Bethlehem," Malling; offertory, "Christmas Night," Coombs; postlude, March for a Church Festival, Best.

The special feature of the evening service will be the Christmas cantata, "The Story of Christmas" (C. Whitney Coombs), which will be sung by a double quartet under the direction of Frank A. McCarrell. The quartet will be composed as follows: Sopranos, Mrs. Roy G. Cox and Miss Edna Spahr; altos, Mrs. H. L. Hertzler and Miss Mary E. Worley; tenors, M. D. Hollenbaugh and Thompson S. Martin; bassos, George Sutton and George M. Klineline.

On Thursday evening the mothers' meeting of the church and Bethany will unite in a Christmas entertainment at the church.

MUSIC AT HARRIS STREET UNITED EVANGELICAL CHURCH

A special musical program has been prepared for all services on Sunday. A chorus of forty voices will sing Christmas music at the morning and evening services. W. L. High is musical director. Miss Blanche Gingrich, organist.

The Men's Praise Service will be held at 10.

At 10:30 a. m. the pastor will preach a sermon on "The Message of Christmas to the Christian." The Chorus will sing a Christmas anthem, "The Coming of the King" by R. M. Stults.

The Sunday school will meet at 2 p. m. when the closing Sabbath school session for the year will be appropriately observed.

A New Year's service will be held in the Christian Endeavor Meeting at 6:40 p. m. in charge of Miss Lydia Kutz.

The chorus will sing the cantata by Rene Bonner entitled "The Light Eternal" at the evening service at 7:30 o'clock. The solo parts will be sung by Miss Getha High, soprano; Mrs. Gus M. Steinmetz, alto; Widney Peffer, tenor; F. E. Schwartz, bass.

The church and Sunday school rooms have been beautifully decorated with holly, laurel and pine.

The church has helped a number of needy families during the week and has endeavored to carry Christmas cheer into homes that would otherwise be sad.

MUSIC AT IMMANUEL

The choir of Immanuel Presbyterian Church will render a cantata, "The Light Eternal," on Sabbath evening at 7.30. The cantata in story is as follows: Chorus, "Praise the Great Redeemer;" tenor solo and chorus, "It Speaks to the World;" bass solo and chorus, "God Hath Given a Son;" chorus, " While Shepherds Watched;" trio, "Star of Bethlehem;" contralto solo, "The Dawning;" tenor solo and chorus, "He Came to Give Salvation;" soprano solo and chorus, "Born in a Manger;" tenor solo and chorus, "The Light of Glory;" duet, tenor and baritone, "The Message;" chorus, "Light of All the World;" soprano solo, "Angel Voices;" final chorus, "Lead Me." The soloists will be Miss Georgia Snyder, Miss Graeff, Mr. Sterringer, Mr. Gage and Mr. Fitzpatrick. The accompanists will be Miss Lucretia I. Boyd, piano; Arlington Strasbach and Dr. J. M. Campbell, violins; Dr. William Strasbach, cello. Harry I. Hammond is director.

CHRISTMAS MUSIC AT RIDGE AVENUE METHODIST

The music at Ridge Avenue Sunday will be as follows:

Morning: Prelude, "For Unto Us a Child is Born," Handel; "Adeste Fideles," Atkins; anthem, "Tidings of Great Joy," Porter; offertory, "March of the Magi Kings" Dubois; postlude, "Christmas Postlude" Best.

Evening: Prelude, "Christmas March," Merkel; offertory, "Silent Night," Gruber-Ashford; Christmas cantata, "The Star of the East," Fearis.

CHRISTMAS SERVICES IN ST. STEPHEN'S CHURCH

The Sunday school Christmas festival will be held in St. Stephen's Church on Christmas evening at 6 o'clock. On Christmas Day there will be two services—the former a celebration of the holy communion at midnight, the latter a celebration of the holy communion and sermon at 11 o'clock on Christmas morning. Christmas carols will be sung at midnight and Christmas anthems sung at the service at 11 a. m.

ENTERTAINMENT AT RIVERSIDE

Shiloh Lutheran Church, at Riverside, will hold a Christmas entertainment to-night, Christmas Eve. A splendid program has been arranged.

Christ Lutheran Choir to Sing "Shepherd King"

The following program of Christmas music will be given by the choir of Christ Lutheran Church Sunday:

Morning—Prelude, Pastorale, Clarke; anthem, "The Son of the Highest," Peace, Mrs. M. M. Wertz; anthem, "Behold I Bring You Good Tidings," Hill; bass solo, Warren Lyme; soprano solo, Mrs. A. R. Todd; postlude, Festal Song, West.

Evening—Prelude, Moderato Assai, Gounod; anthem, "Behold I Bring You Glad Tidings," North; bass solo, Samuel Fackler; alto solo, Mrs. J. E. Whisler; ladies' quartet, "O'er the Hills of Far Judea," Lerman, Miss Ruth Fitzgerald, Mrs. M. M. Wertz, Miss Alice Rollison and Mrs. J. E. Whisler; anthem, "Behold the Days Come," Woodward; tenor solo, Wilson S. Ebersole; male chorus, "Awake, O World of Slumber," Molley-Neal; tenor solo, George I. Ebersole.

The following compose the choir for the cantata, "The Shepherd King," by J. Lincoln Hall: Soloists, Miss Fitzgerald, Mrs. Whisler, Miss Rollison, George Ebersole and Mr. Crist; sopranos, Miss Ruth Fitzgerald, Miss Ella Fenical, Miss Eliza Bretz, Miss Ruth Heffelfinger, Miss Gertrude Heffelfinger, Miss Margaret Wilson, Mrs. M. M. Wertz, Mrs. A. R. Todd and Miss Rheda Bird; altos, Miss Alice Rollison, Miss Mary McKee, Mrs. J. E. Whisler and Miss Helen Wallis; tenors, George Ebersole, W. W. Witman, Wilson Ebersole and Arthur Eby; bassos, F. E. Crist, Samuel Fackler, Warren Lyme, Harry Boyer and F. J. Wallis.

MUSIC AT BETHLEHEM

Bethlehem Lutheran's musical program for Sunday is as follows: Organ, Christmas Prelude, Merkel; chorus, "The First Noel," traditional melody; offertory, Pastorale, Guilmant; solo, "Silent Night, Holy Night," William Froehlich; organ, Christmas March, Merkel. Organ, "Shepherds in the Field," Malling; carol, "We Three Kings of Orient Are," Hopkins, Messrs. Hoover, George and Matthias; chorus, "Silent Night, Peaceful Night," Hawley; solo, "No Candle Was There and No Fire," Liza Lehmann, Mrs. Hull; organ, "Hosanna," Wachs. Mrs. Hull, choirmaster; Miss Cromleigh, organist.

MIDNIGHT SERVICE AT GRACE M. E.

There will be no early Christmas morning service at Grace M. E. Church, but instead there will be inaugurated a Christmas Eve service, beginning at 11.30 p. m., and carrying over into Christmas morning. The service will take the form of a cantata, with appropriate Scripture readings and carols to correspond.

The service will be held in the Sunday school auditorium and the quartet choir and chorus of thirty will be present to sing the special music.

MUSIC AT REDEEMER LUTHERAN

The choir of the Redeemer Lutheran Church will sing "The Nativity," a Christmas cantata, by Adam Geible, Sunday night. Those who will take part are: Soprano, Flora Eshenower, Margaret Cover, Maude Dunkle, Mrs. G. F. Lutckens; also, Esther Stouffer, Helen Plack, Helen Corl, Mrs. C. B. Snyder, Edith Hauck and Mrs. S. B. Sweger; tenor, G. A. Segers, E. E. Eshenower, Frank Hartman, Pierce Longenberger, and D. A. Shafer; bass, C. E. DeHart, G. C. Wolfe, C. G. Fickes, W. J. Shuey, Irvin Matter. Organist, Miss Ruth K. Wells; F. E. Stouffer, director.

CHRISTMAS AT ST. JOHN'S

Shiremanstown, December 24.—The festival of Holy Christmas will be appropriately celebrated with Matins at 6:15 Christmas morning and the festival of the Bible school will be held Christmas evening at half-past six o'clock.

The crowning feature of the Christmastide at St. John's will be held on Sunday evening, December 26, when a grand musical festival will be given by St. John's talented organist, assisted by Mrs. J. Henderson Stock on the violin and the vested choir. Mrs. Geo. Kubacher will give a short organ recital. She will play Fugue by Bach, Gothic Suite by Boelman, Meditation and Caprice by Sturges and March of the Magi Kings, by Dubois.

MUSIC AT ST. JOHN'S

The following is the program for the Christmas praise service to-morrow morning at 6 o'clock in St. John's Reformed Church: Organ prelude, processional, "Come and Worship"; invocation; Christmas carol; Promises and Prophecies; Silent Night, Ashford; first scripture lesson; Gloria; Apostles' Creed; prayer; Hark the Herald Angels Sing, Mendelssohn; second lessen; Glory in the Highest, Ashford; offertory; Brightest and Best, Mason; prayer; Benediction; recessional.

The Sunday school Christmas festival will be held in the evening at 7 o'clock.

TRINITY LUTHERAN MUSIC

Christmas music at Trinity Lutheran Church, Camp Hill, Dr. E. D. Weigle, pastor, will be as follows:

Morning — Anthem, "The First Christmas," J. Barnby; ladies' trio, "Mary Mother," Chapman.

Evening — Anthem, "Holy Night," William Luton Wood; soprano obligato, Miss Elizabeth Anderson; ladies' quartet, "O'er Bethle'm's Plains," Barnby-Parks; Christmas solo, Mrs. Howard Sigler; anthem, "Bethlehem," H. N. Bartlett, Mrs. Sigler, Mrs. Gilbert and choir.

MIDNIGHT SERVICE

Midnight services will be held at Bethlehem Lutheran church to-morrow as follows:

Quartet, "Silent Night, Holy Night" prelude, "Pastorale," Handel; carol, "Hark, I Hear Sweet and Clear," Foster; quartet, (a) "At Chrystmasse Tyde," G. A. Grant-Schaefer; chorus (b) "Song of St. Francis" G. A. Grant-Schaefer; quartet, (c) "Noel" G. A. Grant-Schaefer; chorus, "The First Noel" Traditional melody; postlude, "Hosannah," Mrs. Hull, director; Miss Cromleigh, organist.

AT MACLAY STREET

Music at the morning service of the Maclay Street Church of God will be given by the choir, Miss Nora Gross presiding at the organ. The choir will sing: "Nazareth," Gounod; "Thee We Adore," Lorenz; "Bethlehem," Wilson, by the church male chorus. In the evening the Sunday school will give a Christmas program.

ENDEAVORERS ARE AFTER MILLIONS

Doing Great Work in Evangelization of People of All Climes and Nations

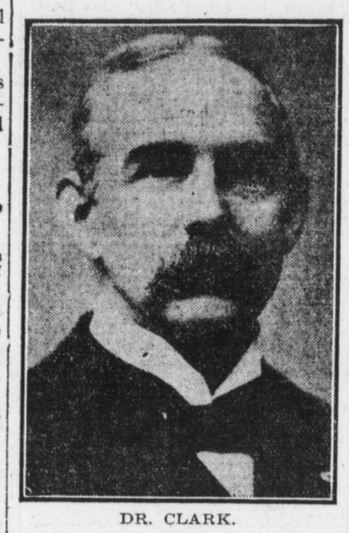

DR. CLARK.

Christian Endeavor campaign for millions to mobilize, vitalize and evangelize, is striking deep root and putting a spirit of enthusiasm and training for a solid foundation in church work that will last for ages to come, in American churches, native Hawaiian churches, Chinese, Japanese, Korean, Filipino churches and also in the churches of the islands of the sea. For thirty-three years this organizations, which ministers to the youth of all Protestant Evangelical churches has emphasized loyalty and love of country, and is a training school for every person interested in church work.

This great movement now has 78,176 Christian Endeavor Societies in all the world, with approximately 4,000,000 members.

Dr. Francis E. Clark, president of the United Society of Christian Endeavor and founder of the Christian Endeavor movement, sends a message from Honolulu, Hawaii, in which he says that there are about 150 societies on the islands. Each of the islands has its union. Dr. Clark visited this city a few months ago prior to his illness when he was attacked with typhoid fever at Boston. He is now traveling in foreign countries and his health is improving steadily, and is contemplating going to China and Japan to attend Christian Endeavor conventions.

At the annual meeting of the board of trustees held in Boston, General Secretary Shaw reported that for many years Endeavorers have contributed an average of $8,000 a year to spread Christian Endeavor work in foreign lands by means of missionaries already in the field. During the past year the following amount of money has been granted and expended under the direction of the missionaries of the different Evangelical denominations and the native workers, through the national Christian Endeavor unions of the several countries: China, $2,071; Denmark, $50; foreign mission conference, $10; India, $2,958; Japan, $1,000; Spain, $300 and other missionary work.

C. E. Notes

Paul Brown, field secretary of California, has been appointed national superintendent of the Intermediate Department of the United Society.

Mildreth Haggard, of Minnesota, has been appointed superintendent of the Junior Department of the United Society.

Christian Endeavor societies will discuss the topic "How to Keep on the Up-grade" at the Christian Endeavor services on Sunday evening.

Miss Ruth Tack, of the Pine Street Presbyterian society, has enrolled as an expert Endeavorer. She has received a membership card from the United Society of Christian Endeavor.

The Christian Endeavor meeting of the Sixth United Brethren Church will be led by S. K. Bell on Sunday evening

A new book entitled "Speeches of the Flying Squadron," containing 420 pages, edited by ex-Governor Hanley, the leader of the Flying Squadron, assisted by O. W. Stewart, a well-known Christian Endeavor worker, has been published by Hanley and Stewart, Indianapolis, Ind.

Miss Gamble entertained the children of the Junior Endeavor society and the Sunshine Mission Band of the Covenant Presbyterian Church, recently. The story of "Alice in Wonderland," illustrated with many interesting lantern views was given.

At the Park Street United Evangelical Church Christian Endeavor services on Sunday evening will be conducted by C. H. Herrold and Frank A. Brickley.

The great Chicago Union of Christian Endeavor launched the movement that gave to the continent "Go-to-Church Sunday." As a result of which more than a million people attended church in Chicago. A. G. Fegert, president of the Chicago Christian Endeavor union, suggested the campaign in that city.

Joseph Montgomery, II, will conduct the Christian Endeavor prayer services at the Market Square Presbyterian society on Sunday evening.

The Immanuel Presbyterian Christian Endeavor services on Sunday evening will be conducted by Paul A. Strickler, an active Endeavor worker in the city and county.

The Rev. A. A. Fulton, missionary representative of ine Street Presbyterian Christian Endeavor society, in China, reports missionary progress and suggests that a young man in China shall prepare to enter the university. This society has already sent $50 for the first year's work.

The monthly business meeting and social of Pine Street Presbyterian Christian Endeavor society was held recently. George Shuey and Joseph Hagar were received as active members. The social committee entertained the members at a marine social. Each member brought their small gifts for the comfort bags which will be sent as Christmas gifts to the sailors of Philadelphia. An interesting program was rendered, including a sextet of the society, who sang the "Capitol Ship."

TO-MORROW the world will celebrate the Birthday of The King; He Whose coming brought to a sorrow laden world redemption from sin, and a promise of a life eternal. The story of that incomparable Birth will be the theme to-morrow and Sunday in all of the churches of this city.

Without worshiping the King, as did the Magi of old, Christmas will mean but little to you. It is commendable that we give liberally to those less fortunate than ourselves at this time of the year, but that alone will not make your Christmas. To-morrow it is your greatest privilege to worship the Saviour of the world in His house.

Announcements of many Christmas services are found on this page this evening. If you are not a member of any church be sure to select a service and to-morrow and on Sunday, too,

GO TO CHURCH

This advertisement has been authorized and is being p aid for by the Associated Churches of Harrisburg.

MUSIC AT WESTMINSTER

Following is the organ and choir program at the Westminster Presbyterian Church for Sunday. Morning Service: Prelude, "Christmas Musette," Mailly; offertory, "Christmas Pastorale," Rogers; "anthem, "In the Beginning was the Word," Luard-Selby; solo, "The Birthday of a King"; W. H. Neidlinger, Miss Ella Wilson; postlude, "Christmas Offertorium," Lemmens.

Evening services— Prelude, "Offertory on Two Christmas Hymns," Guilmant; anthem, "Sing, O Heavens," C. Simper; anthem, "Hosanna," Thorne; offertory, "Intermezzo," Rogers; duet, "The Radiant Star," from "The First Christmas," Coombs, Earl Bates and Robert C. Smith; anthem, "Behold I Bring You Good Tidings," Hahn; anthem, "The Night Song of Bethlehem," Buck; postlude, "March of the Magi Kings," DuBois; chorister, Robert C. Smith; organist, J. Stewart Black; soloists, Mrs. Phoebe Turner, Miss Ella Wilson, Earl Bates and Robert C. Smith.

MUSIC AT SECOND REFORMED

An early morning Christmas service will be observed at the Second Reformed Church at 6.30 o'clock tomorrow morning with the following musical program, including a fifteen-minute organ recital by Miss Nancy Canan, organist:

Recital

"March of the Magi Kings," DuBois; "Christmas Carols in C Minor," Guilmant; "Pastorale," Zipoli; "Virgin's Prayer," Massanet; anthem, "The Joyous Birth," Beibel; soprano solo, "Calm on the Listening Ears of Night," Hawley, Mrs. Ada Culp Bowman; anthem, "Gloria," from "Twelfth Mass," Mozart; postlude, "Christmas March," Merkel.

Sunday Morning—Prelude, "March Sollenelle," Gounod; anthem, "King, All Glorious," Barnby; duet, "Christmas," Hawley, Mrs. Bowman and Miss Ethel Henry; anthem, "Gloria" from "Twelfth Mass, Mozart; postlude, "March de Fete," Barrell.

Evening — Prelude, "Toccata," DuBois; anthem, "Glory to God," Noble; soprano solo, "Calm on the Listening Ears of Night," Hawley, Mrs. Ada Culp Bowman; anthem, O Zion, That Telleth Glad Tidings" Buck; postlude, "Gloria," from Twelfth Mass," Mozart.

MUSIC AT FOURTH REFORMED

The following musical program will be given at the Fourth Reformed Church Christmas morning:

Organ recital, Miss Helen E. Sawyer, organist; "March in C," Read; "Andantino," Lemare; "Christmas March," Merkel. Quartet (in organ vestibule, "Silent Night," Gruber; invocation, hymn 19; first scripture lesson, Gloria Patria, prayer; offertory, "Ava Maria," Shelley; anthem, "Gloria" (from Twelfth Mass), Mozart; Christmas canticle 766 (responsive); anthem, "Holy Night, Peaceful Night," (solo part), Hawley, Miss Martin; address, Lord's prayer; hymn 76 (congregation standing); benediction, Triple Amen; postlude, "Hosanna," Wacks.

Music for Sunday — Prelude, "Nocturne Des Anges," Vincent; anthem, "Sing, Sing O Heavens," Simper; quartet, by request, (organ vestibule), "Silent Night," Gruber; offertory, "Andantino" (from Fantasia in C Minor), Mozart; anthem, "There Were Shepherds," Vincent; postlude, "March in B flat," Faulkes; sermon, "The Adoration of the Shepherds"; service, 6.30; by Sunday school.

PARK ST. U. E. SERVICE

The Christmas observance in Park Street United Evangelical Church began last week when the members of the Sunday school brought presents and offerings for the poor. A prayer service will be held in the church tomorrow morning at 6. On Sunday at the regular Sunday school services at 9.30, the Rev. A. E. Hangen, pastor, will address the school. At 10.30 o'clock the primary department Christmas exercises will be given and at 7 o'clock the intermediate program will be given.

TRINITY ENTERTAINMENT

The annual Christmas entertainment of Trinity Lutheran Sunday school, Camp Hill, will be given this evening at 7 o'clock. An elaborate program has been prepared for the occasion.

CHURCH OF CHRIST PROGRAM

The following program, "Starlit Plains," will be given to-morrow evening at 7.45 o'clock in the Fourth Street Church of Christ:

Song No.87 (Church hymnal); prayer; song by primary department, "The Christmas Star"; recitation, Mary Hall, "Welcome"; dialogue, primary department, "Christmas"; selection by orchestra; solo, Carson Fickes, "Luther's Cradle Hymn"; recitation, Robert Leiter, "A Kind Wish"; recitation by Walter Richmond; solo, May Moore, "Little Star So High"; recitation, Walter Pietsch, "Helping Santa Claus"; recitation by Walter Richmond; soprano solo, Mrs. C. J. Jones, Angels' Serenade, Draga; dialogue, "Christmas Morning, Noon and Night"; recitation, Margaret Moore, "A Christmas Flower"; solo, Earl Prescott, "Little Strangers"; recitation, Charles Mader, "Baby's Stocking"; "The Star of Gold," by Christmas Fairies; selection by orchestra; dialogue by four boys, "A Better Way"; solo, Isabel Fickes, "Sleep Little Baby"; recitation, Violet Baumgardner; recitation, Ronald Engle, "The Best and Brightest Day"; recitation, Arrow Roath; song by junior department, "Wait, O Earth"; star drill by nine junior girls.

FOURTH STREET MUSIC

Following are the organ and choir musical programs at the Fourth Street Church of God for Sunday:

Morning — Prelude, Christmas Offertoire, Grison; offertory, The Shepherd's Song, Schulhoff; anthem, Sing, Oh Sing, This Blessed Morn, Rogers; solo, selected, William F. S. Yates; postlude, Hosanna, Wachs.

Evening — Prelude, Christmas—Pastoral, Op. 56, Merkel; anthem, O Worship the King, Maunder; offertory, The Shepherd's Adieu, Berlioz-Guilmant; anthem, In the Beginning Was the Word, Thorne; solo, Glory to God, Rotoli, Miss Catherine Heicher; postlude, Venite Adoremus, Lefeburr-Wely; J. R. Swartz, organist and choirmaster.

MUSIC AT CAMP CURTIN

The following musical program will be given on Sunday at the Camp Curtin Memorial Methodist Church:

Morning — "Hail to the Lord's Anointed," Wilson, choir; "The Virgin's Lullaby," Buck, Miss Butler.

Evening — Christmas carols by the Junior League; Christmas cantata, "Joy to the World," by choir; Sarah Estelle Butler, director; Mrs. Clara B. Lackey, organist; soloists, Misses Ennis, Grose and Taylor, soprano; Misses Beard and Taylor, contralto; Fulmer Reif, tenor; J. Howard Poore, bass.

TO SING "HERALD OF PEACE"

On Sunday evening, January 2, the choir of St. Mark's Lutheran Church, West Fairview, will sing the Christmas cantata, "The Herald of Peace." The solos and quartets will be sung by "Miss Mary Morgan, soprano; Mrs. A. G. Wolf, contralto; Bernard Gladfelter, tenor, and Harold E. Malsh, bass.

TO SING CANTATA

The choir of the First Church of God, New Cumberland, will render a Christmas cantata Sunday evening under the direction of Professor Paul B. Smith. The soloists will be Mrs. N. R. Bair, Mrs. W. Z. Parthemore and Professor Paul B. Smith.

MORNING PRAISE SERVICE

To-morrow morning at 6 o'clock the Christmas morning praise services will be held in the Sixth Street United Brethren Church, lead by the Rev. Joseph Daugherty. The Christmas program by the Sunday school will be given to-morrow evening at 7 o'clock.

CHRISTIAN SCIENCE

First Church of Christ, Scientist—Board of Trade Hall. Sunday, 11 a. m. and 7.30 p. m. Testimonial meeting, Wednesday, 8 p. m. Free Reading Room, Kunkel Building, 12.30 to 4.30 p. m. daily, also Monday and Saturday evenings.—Adv.

(Other Churches Page 3.)

PINE STREET PRESBYTERIAN CHURCH

THIRD AND PINE STREETS

Sunday, December 26

Preacher, Rev. L. S. Mudge, D. D., Pastor.

10:30 A. M.

"The Incarnation in Experience"

Luke 2:19

Christmas Music—Christmas Hymns—Christmas Sermon.
A Christmas Welcome to All.

1.30 P. M. Graded Sunday School

1.40 P. M. Adult Bible Classes

7:30 P. M.

"The Brethren of Our Lord"

At this service the Christmas Cantata, "The Story of Christmas," will be rendered by a double quartet.

Sunday, January 2

New Year Sermons

Morning and Evening