ALL THE NEWS OF CENTRAL PENNSYLVANIA TOWNS

PASTOR AND WIFE ENTERTAIN CLASS

The Rev. and Mrs. J. M. Walters Give Pleasant Affair For Young Folks

VISIT OF LODGEMEN

Ephrata Odd Fellows Preparing to Receive Delegation From Lebanon

By Special Correspondence

Ephrata, Pa., Dec. 4.—George A. Spotts of Millway, near Ephrata, and Miss Anna M. Foltz, daughter of Mr. and Mrs. Ephriam Foltz, of Bareville, were united in marriage on Thanksgiving Day by the Rev. Luther Weibel at the Lutheran parsonage in Mechanicsburg (Leacock P. O.), Lancaster county. — Paul D. Sherrick and Miss Esther Copeland, both of Mountville, Somerset county, were married by the Rev. J. M. Walters at the United Brethren parsonage here on Saturday. — Miss Minnie R. Dissler and Mr. Martin Endihunst, the latter of Ephrata, were married on Saturday evening at the home of the bride's parents, Mr. and Mrs. Henry Dissler at Hopeland, by the Rev. W. E. Shoop, pastor of the Hopeland United Brethren church. The newly-married couple will live in Ephrata. — On Saturday evening last, the Rev. and Mrs. J. M. Walters entertained a number of young people at the United Brethren parsonage, including members of Mrs. Walter's Sunday school class of young women. Part of the evening was devoted to music, including vocal solos by Miss Marie Wiegard, of Lancaster; William E. Daniels, of Akron, and Miss Marie Richwine, and Leroy and Karl Walters, of this borough. Refreshments were served and a most delightful evening enjoyed. — On Monday evening next more than sixty members of Lebanon Lodge of Odd Fellows will pay a fraternal visit to Ephrata Lodge No. 406, I. O. O. F.; a big time is being arranged by the Ephrata lodge to entertain the visiting brethren. — Miss Mamie C. Bohner left on Tuesday for Miami, Florida, where she has secured a position as head nurse in one of the leading hospitals of the city. Next summer she will be added to the force of nurses at Galen Hall, Wernersville, Pa.

BELL-ANS

Absolutely Removes Indigestion. One package proves it. 25c at all druggists.

EDUCATIONAL

School of Commerce

Troup Building 15 So. Market Sq.

Day and Night School

22d Year

Commercial and Stenographic Courses

Bell Phone 1946-J

Harrisburg Business College

Day and Night School

Sept. 7, 1915

Business Shorthand and Civil Service, 30th year.

THE

OFFICE TRAINING SCHOOL

Kaufman Bldg. 4 S. Market Sq.

Training That Secures

Salary Increasing Positions

In the Office

Call or send to-day for interesting booklet. Bell phone 694-R.

Never Mind How Strong You Are—

What d'ye Know?

That's the point—"What d'ye KNOW?" To-day it's a battle of wits—and brains win Muscle and brawn don't count so much as they used to.

In the fight for good jobs and big salaries it's brains—not brawn—that win "What d'ye KNOW?" is the one great question that draws the line between defeat and victory — between "wages" and "salary" — between you and the Boss.

What do YOU know? Are YOU so expert in some line of work that you can "make good" as a foreman, superintendent, or manager? If not, why don't you mark and mail the attached coupon and permit the International Correspondence Schools to show you how you CAN "make good" on a big job?

For 23 years the I. C. S. have been showing men how to do better work and earn bigger salaries. Every month over 400 students write of promotions or salary increases through I. C. S. training. What the I. C. S. are doing for these men they can do for YOU.

No matter where you live, how old you are, what hours you work, or how limited your education—if you can read and write and are ambitious to learn the I. C. S. can train you in your own home, during your spare time, for a more important and better-paying position.

Mark and mail the attached coupon—it won't obligate you in the least—and the I. C. S. will show you how you can acquire this salary-raising ability by their simple and easy methods.

It will cost you nothing to investigate—it may cost a lifetime of remorse if you don't. Mark and Mail the Coupon NOW.

INTERNATIONAL CORRESPONDENCE SCHOOLS

Box 1331, Scranton, Pa.

Please explain without any obligation to me how I can qualify for the position before which I mark X.

Electrical Engineer	Mechanical Drafts	Show Card Writing
Elec. Lighting Supt.	Refrigeration Engineer	Advertising
Electric Wireman	Civil Engineer	Salesmanship
Tel. & Tel. Engineer	Surveyor	Teacher
Architect	Loco. Fireman & Eng.	English Branches
Architectural Draftsman	Civil Service	Agriculture
Structural Engineer	Railway Mail Clerk	Poultry Farming
Building Contractor	Bookkeeping	Plumb. & Steam Fit.
Concrete Construction	Steno. & Typewriting	Chemistry
Mechanical Engineer	Window Trimming	Automobile Running

Name .....

St. and No. .....

City ..... State .....

Present Occupation .....

Lewistown Letter Carrier Has Served Fifteen Years

CHARLES R. HOFFMAN

By Special Correspondence

Lewistown, Pa., Dec. 4.—Charles R. Hoffman, letter carrier, of Lewistown, has just donned his winter suit and on the sleeve is a little red star showing that he has served fifteen years. Mr. Hoffman took up the position of mail carrier when the free delivery was first established in town.

William B. Hart Shot Wild Turkey and Gray Fox

By Special Correspondence

Duncannon, Pa., Dec. 4. — Mrs. Harvey Wolpert and children have returned to their home at West Fairview after a visit to relatives here. — Mrs. George Young and son and daughter have returned from a visit to Mr. and Mrs. Thomas Singleton at New Cumberland. — Miss Ida Long, has returned to her home at Dauphin, after a visit to her aunt, Miss Ida Lerfing.—Mrs. John Ashton of Roanoke, Va., is spending some time as the guest of Miss Sue Stewart. — William and Ross Jennings and William Brown, of this place, and Ralph Mamer of Harrisburg, spent the week-end in camp at Losh's run. — Through the efforts of Miss Carrie Reutter, two hundred glasses of jelly and a half dozen bottles of catsup were sent to the Harrisburg hospital last week as a donation from the residents of this place and vicinity. — Mrs. Harold Moffat of Steelton was the guest of the sewing circle entertained by Miss Anna Duncan Wills Wednesday afternoon.—Mrs. J. W. Young is spending several days with her daughter, Mrs. John Sheck. —Mrs. J. A. Hess, of Harrisburg, is spending some time with her parents, Mr. and Mrs. George E. Boyer.—Mr. and Mrs. Howard Probst have returned to their home at Altoona after a visit to Mr. and Mrs. I. N. Brown.—Hugh Boyd has returned to Pittsburgh after a visit to his parents, Mr. and Mrs. David Boyd. — Miss Ida Bowman has returned to her home at Newport after a pleasant visit as the guest of William Zell's family.—Mr. and Mrs. John T. Glass have returned from a visit to their daughter, Mrs. George Holland at Harrisburg. — Ray Hench of Newport has succeeded Emanuel Jenkyns, Jr., as agent for the Susquehanna River and Western railroad here. — William B. Hart was among the few nimrods who was fortunate in killing a wild turkey during the season. He also shot a fine specimen of gray fox, which he is having mounted by a Harrisburg taximerist.

A NOTRE DAME LADY'S APPEAL

To all knowing sufferers of rheumatism, whether muscular or of the joints, sciatica, lumbagos, backache, pains in the kidneys or neuralgia pains, to write to her for a home treatment which has repeatedly cured all of these tortures. She feels it her duty to send it to all sufferers FREE. You cure yourself at home as thousands will testify—no change of climate being necessary. This simple discovery banishes uric acid from the blood, loosens the stiffened joints, purifies the blood and brightens the eyes, giving elasticity and tone to the whole system. If the above interests you, for proof address Mrs. M. Summers, Box R, Notre Dame, Ind.

Men's Chorus to Sing at Senior League Service

By Special Correspondence

Lewisberry, Dec. 4. — This evening the Ladies' Aid Society of the Methodist Episcopal Church will hold a bazar in the town hall. Cushions, aprons, dust caps and the like will be for sale, also oysters, fried and stewed; bean soup candies, etc. Miss Mary Frankeberger is president of the society. — Miss Edith Cline, the first vice-president, will lead the Senior League service in the Methodist Episcopal Church on Sunday evening. A feature of the service will be four selections of music rendered by the men's chorus. The topic to be discussed will be, "A Nameless Prophet Who Kept Fresh God's Name."—Augustus Hale, Mrs. Lichtenberger is spending the week with relatives here. — Mrs. Edward Jackson and son Charles are spending the week with relatives at Stewartstown.—The Rev. Edward Jackson was a York visitor on Saturday.—Miss Lorena Kilmore of Mechanicsburg is spending the week with her grandmother, Mrs. Annie Laird. — Miss Bessie Kunkel is a guest of her sister and family in York. — Mrs. Joseph F. Sutton and children, Robert and Anna, returned home from a viit with her sister, Mrs. George D. Coover, at Lemoyne. — Frank D. Bratten, of Harrisburg, spent Sunday with his sister, Miss Clarissa Bratten. — Mrs. Ellis Hammond returned home from a visit with her daughter, Miss Jennie K. Hammond and her brother, James G. Glessner and family of York.—Miss Julia Sutton spent several weeks at York. — Mrs. J. H. Shettel returned from a visit with her sisters, the Misses Bratten at Harrisburg. — Mr. and Mrs. Morris Downs, of Fishing Creek Valley, spent Sunday with Mr. and Mrs. Frank Downs. — Mrs. Laura Kline and her daughter, Mrs. J. W. Armstrong, were recent guests of relatives at Harrisburg.

Auto Speed Fiends Are "Flirting With Death"

By Special Correspondence

Lewistown, Pa., Dec. 4.—Mrs. John Chilcote and daughter, Francis, have returned home from a trip to the western part of the State. — Helen Smith has returned home after spending some months at Pittsburgh. — Jon Garrett, retired employe of the Pennsylvania Railroad is improving from a serious illness. — Last winter the corners of the town were standing full of idle men unable to get employment. This year every man who wants work can get it. — Miss Bertha Krentzman of Harrisburg, has been calling on friends here. — The new auto hose truck of the Brooklyn Fire Company cost $4,000. — The Sunshine Club is getting things in shape to make poor hearts glad at Christmas time.

Stalls in Mt. Joy Market to Be Sold December 18

By Special Correspondence

Mount Joy, Pa., Dec. 4.—J. R. Missemer, Edgar R. Missemer, Charles S. Frank, Harry Getz, Reuben Shellenberger, John Grosh, Daniel Miller, Frank Yost and Mary McGinnes, accompanied the excursion to Washington last Sunday. — The Ladies' Aid Society of the Lutheran church will hold a social next Thursday evening at the home of Mrs. Harry C. Schock. — The Willing Workers Sewing Circle of the Church of God, will hold a chicken waffle supper in Mount Joy Hall this evening.—Mrs. Benjamin F. Missemer, daughter, Florence and son, George, of Harrisburg, have returned home after spending several days with the family of J. R. Misemer. — Mr. and Mrs. Harry Laskewitz, and children returned home on Tuesday after spending several days with friends at Philadelphia. — The Mary Herr property, consisting of a large brick house, in West Main street, was sold at public sale on Tuesday to Amos W. Newcomer, for $4,581. The Mount Joy Market stall will be sold Saturday, December 18. — The first meeting of the newly-formed Women's Auxiliary of St. Luke's parish was held on Thursday evening at the home of Mrs. Margaret Dell. — J. R. Missemer attended the Moose parade at Lancaster on Saturday.

Help Conceal Age By Keeping Your

Complexion Young With Cuticura Soap

Assisted when necessary by Cuticura Ointment. They keep the skin fresh and clear.

Samples Free by Mail

Cuticura Soap and Ointment sold everywhere. Liberal sample of each mailed free with 32-p. book. Address post-card "Cuticura," Dept. 6G, Boston.

DR. CHASE'S Blood and Nerve Tablets

Fill the shriveled arteries with pure, rich blood, increase the weight in solid flesh and muscle that give you strength, the brain and nerves with fresh vital fluid that force new life and vigor into every part of the body.

WEIGH YOURSELF BEFORE TAKING

Price 50 cents; Special Strength 75 cents. Dr. Chase Co., 224 N. 10th St., Philadelphia, Pa.

Are You Weak, Nervous, Exhausted?

Don't feel like working, everything going wrong? Digestion poor, blood impoverished, cannot sleep?

Dr. Emerick's Body Builder

a Reconstructive Tonic, is prescribed by the famous Dr. EMERICK for these conditions. Valuable after a severe sickness. Price $1.00, prepared by the Dr. M. L. Emerick Co., Ridgway, Pa. Sold in Harrisburg at Gorgas' Drug Store.

Notice to Telegraph Correspondents

Christmas Day falling on Saturday this year necessitates the printing of Central Pennsylvania news in the Telegraph on Friday evening, December 24, and to insure publication all letters from correspondents must be in the Telegraph editorial rooms one day earlier. They should be mailed so as to reach the office not later than noon on Wednesday.

Break of Elevator Rope Injures Newville Workman

By Special Correspondence

Newville, Pa., Dec. 4.—Ed. W. Shulenberger is on a trip to Philadelphia. — Mrs. John Wright and two sons have returned to their home at Mt. Holly, N. J., after spending two weeks with Mrs. Wright's mother, Mrs. Maxwell. — Miss Gertrude Reed is spending several days at New York. — Joseph and Frank Wheeler, of Steelton, spent the week-end with their parents, the Rev. and Mrs. Wheeler. — Mr. and Mrs. Daniel Kendig and daughter spent several days with Mr. Kendig's mother, Mrs. Lizzie Kendig. — Thomas McK. Hays has returned to Huntingdon, W. Va., after spending several days with his parents, Mr. and Mrs. E. R. Hays. — Mrs. Harry Thorpe, of Philadelphia, is spending some time with her mother, Mrs. Maxwell, who is ill. — Mr. and Mrs. C. B. Eby and daughter and Mr. and Mrs. C. G. Huntsberger autoed to Highspire on Sunday to visit the Rev. and Mrs. Frank Moyer. — Mr. and Mrs. M. W. Fitez and son have returned to their home in Hagerstown after a visit with Mrs. Fitez's parents, Mr. and Mrs. William Killian. — Mrs. J. Edgar Skillington and daughter, of Hazleton, are visiting the former's parents, Mr. and Mrs. C. D. Hartzell. — Mr. and Mrs. U. Grant Fry and daughter, of Camp Hill and Mr. and Mrs. Harry Fry, of Paxtang, spent Thanksgiving Day with their mother and sisters here. — Mrs. Belle Swope and sisters, Misses Lucy and Jane Hays, spent a day at Chambersburg.—Mrs. John Zeigler and Mrs. Baron, of Sioux City, Iowa, are visiting Mr. and Mrs. Samuel Zeigler at their home, a few miles north of town. — Mr. and Mrs. C. G. Huntsberger announce the engagement of their daughter, Dorothy Huntsberger, to Raymond Shulenberger, son of Ed. W. Shulenberger, of this place. — While engaged at work on the new school auditorium here on Wednesday, Walter Bigler was seriously injured; in taking bricks to the second floor the rope of the elevator on which he was riding broke, allowing it to drop a distance of about twelve feet. It is feared he is internally injured.

Barrel of Christmas Gifts For North Carolina Home

By Special Correspondence

Hummelstown, Pa., Dec. 4. — Carroll Hummel has returned to Lehigh University after visiting his father, Edgar C. Hummel, for several days. — Attorney and Mrs. F. J. Schaffner entertained his brother, Alfred Schaffner, of Myersdale, for several days. — Miss Katharine Rohrer, of Dubois, spent several days with her parents, Mr. and Mrs. B. F. Rohrer. — Miss Katharine Nissley, of Smith College, spent several days with her mother, Mrs. Paul Nissley. — A barrel of Christmas gifts for the Nazareth Orphans' Home of the Reformed Church, at Crescent, N. C., was packed and shipped during the week by the ladies of the Mite Society. —Mr. and Mrs. Philip Deimper and son, Landis, visited Philadelphia during the week. — Mr. and Mrs. Morris Wagner entertained Mrs. Adams and children, of Reading. — Earl Brightbill, of the University of Pennsylvania, spent several days with his parents, Mr. and Mrs. J. M. Brightbill. — Mr. and Mrs. Baird Potts and children, of Harrisburg, were Sunday guests of Mrs. Potts' parents, Mr. and Mrs. George Fox. — George H. Greenawalt is home from the Lebanon Hospital greatly improved by the treatment which he underwent for rheumatism. — Mr. and Mrs. John H. Gay, of Philadelphia, spent Sunday with Mrs. Gay's sisters, Misses Mary and Elizabeth Fox. — The pupils and teacher of the eighth grade held a surprise party for Ammon Patrick on Wednesday evening. A pleasant evening was spent playing games, and refreshments were served. — C. P. Haenhnlen was called to Converse, Ind., by the death of his brother, Jacob Haehnlen. — Mrs. Susan Hummel, of Port Carbon, is the guest of her daughter, Mrs. Emery Fetterman. — Mr. and Mrs. William H. Garrett entertained Mrs. U. E. Garrett, of Danville, Ill., last week. — Miss Helen Zerfoss, of Cape May, N. J., visited home folks over Thanksgiving and observed work in the public schools of the borough on Monday. — Mr. and Mrs. W. P. Sauey are entertaining their son, Mead, of Detroit, Mich. — Arthur Holler, of Lafayette College, Easton, spent several days with his parents, Mr. and Mrs. Henry F. Holler. — Miss Annie Burkholder has returned to Indiana, Pa., after sepndng several days with her parents, Mr. and Mrs. Joseph Burkholder. — Miss Ethel Smith won the gold watch in the contest at the firemen's fair last week. She is a sophomore in the high school and collected the largest amount in the contest. — The banquet tendered the Ladies' Bible Class by the Men's Bible Class, of the Zion Lutheran Sunday school, was held on Thursday evening in the parish house. The Rev. Mr. Menges, of Harrisburg, was the speaker. — Misses Elizabeth Price and Sara Muth visited schools in Steelton and Harrisburg on Tuesday and observed methods in the primary grades. — William H. Gaus paid a visit to his mother, in Williamsport, during the past week.

Miss Anna Fishburn Chosen President of Aid Society

By Special Correspondence

Penbrook, Pa., Dec. 4. — Miss Anna Fishburn, of near Linglestown, was elected president of the Women's Missionary Society of the Reformed Church, here. — Class No. 7, of the Church of God, was entertained by Mrs. George Mumma. Among the guests were: Mr. and Mrs. M. A. Zeigler, Mr. and Mrs. E. S. Koons, Miss Stella Runkle, Miss Anna Sellers, Miss Alice Daniels, Miss Barnhart, Mrs. Lippard, Mrs. William Campbell, Irvell Koons, Wilson Mumma, Mr. and Mrs. George Mumma, Joseph Mumma and Ruth Mumma. — Next Wednesday evening the Ladies' Aid Society, of the United Brethren Church, will hold a bazar in the town hall. — Carson Schultz is visiting Thomas Lenker at Rife. — Mrs. J. C. Forncrook visited her daughter, at Mechanicsburg, this week. — Mrs. J. W. McGarvey and Miss Mary McGarvey visited in Oberlin.—Miss Lulu Dutrow, of Blue Ridge Summit, is visiting Mrs. E. B. Izer.

ENDERS TEACHER RESIGNS

By Special Correspondence

Enders, Pa., Dec. 4.—Mrs. Mary Bowman, who died at Steelton, at the age of 80 years, was buried in the Fair View Cemetery on Monday. Professor C. A. Bowman, dean of Albright College, Myerstown, and two daughters are the surviving children. — Jacob Enders is slowly recovering from a recent illness. — Millard F. Enders, who spent several weeks at the home of his parents, has returned to Hamburg, Berks county. — Miss Lillie Thompson, teacher of the local school, handed in her resignation to the school board, to take effect December 8. — The United Brethren Sunday school is rehearsing for a Christmas entertainment. — Lulu Enders, of Harrisburg, is the guest of her grandparents. — Mrs. Henry Wilbert returned to her home, in Progress, after a week's visit at the home of George Wilbert. — Mr. and Mrs. Harry Enders left for Portland, Oregon, on Saturday, where they will live.

Grace United Evangelical Church at South Enola

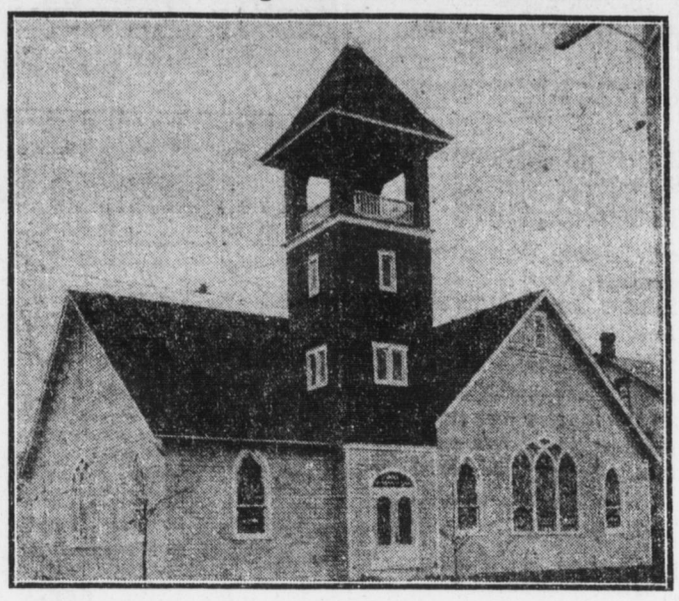

Enola, Pa., Dec. 4.—Grace United Evangelical Church building at South Enola, which was dedicated last Sunday with impressive ceremonies. The congregation was one of the first to establish a church at Enola, services being held in a large tent. The church has made great progress under the present pastor, the Rev. B. L. Moore.

"Humbugs and Mossbacks" Star Course Entertainment

By Special Correspondence

Elizabethville, Pa., Dec. 4.—Mr. A. L. Herbert and son, of Philadelphia, spent a week here with her parents, Mr. and Mrs. J. H. Matter. — Russell Rhoads returned to Annville College on Tuesday morning. — Arthur Gohn resigned as chief wireman for the Wiconisco Telephone Company and has accepted a position at Harrisburg. — Joseph Stine returned to Franklin and Marshall College after a week's vacation. — Mr. and Mrs. H. C. Lewis spent several days with Mr. and Mrs. O. N. Heisey, at Elizabethtown. — A. E. Grove, Blair Mattis, J. H. Lyter, A. W. Hoke and J. M. Harman are hunting bear and deer in the northern counties this week. — Miss Alice Schreffler spent several days at Harrisburg.—The first number of the star course of entertainments for this season will be given this evening when Dr. Alexander Cairns will give his popular lecture entitled, "Humbugs and Mossbacks."—Revival services have been started by the Rev. James E. Beam in the Evangelical Church. — A young son of Samuel Sadewitz was struck by a two-horse team of Aaron Miller, the wheels going over the child's body. — Professor David Kessler, of State College, spent several days with his sister, Miss Sara Kessler. — The Swab Wagon Company has received a consignment of Studebaker automobiles, of which they have taken the local agency. — Fred A. Zeigler and family spent several days with his brother, Charles Zeigler, at Palmyra. — Mrs. Allen Swab and Miss Margaret Barr are guests of Isaac W. Matter, at West Fairview. — Charles Gansel spent several days at Middletown where his mother is ill.

"Two Snakes in Eden" Subject of Blain Lecture

By Special Correspondence

Blain, Pa., Dec. 4.—Mrs. C. M. Bower was best speller at a spelling bee held at the Adams Grove school. Her son, Miles Bower, is teacher of the school. — Walter Fry, millwright, went to Grafton, W. Va. — H. J. Hench and son, Edwin Hench, of Britt, Ia., are here on account of the serious illness of the former's father, O. L. Hench. — These guests were entertained at the home of W. I. Stokes on Thanksgiving: The Rev. and Mrs. J. W. Keener, Mr. and Mrs. Henry Bistline, Mr. and Mrs. J. H. Bistline and children, Miss Nellie and Loy Bistline. — Miss Nell E. Stine, of Harrisburg, is the guest of her mother, Mrs. Elizabeth Stine, at Bixler. — Dr. Stanley LeFevre Krebs gave a lecture in the town hall on the subject, "Two Snakes in Eden."—W. H. Rife and son, of Harrisburg, visited F. W. Dimm. — Frank E. Kochenderfer, of Ickesburg, and Miss Leona Kerr, of Donnally's Mills, were married on Thanksgiving Day at the Reformed parsonage by the Rev. J. W. Keener. — Miss Hazel G. Hench has resigned as teacher of the Bull Run school. — W. C. T. U. will hold its meeting next Monday evening at the home of Mrs. C. R. Hench, the president. — Miss Grace Hostetter is ill at her home. — The Rev. R. W. Woods, of Pittsburgh, visited his father, W. W. Woods, who suffered a slight paralytic stroke. — Miss Christina Kern, Mrs. Olevia Averill and daughter, Caroline; Mrs. F. A. Kern and son, Lester, are visiting at Harrisburg.

BOY'S HAND INJURED

Rife, Pa., Dec. 4.—Ditty Bros. are shredding fodder for the farmers in this section.—Evan Landis, a small boy, had one of his fingers badly lacerated in a cogwheel last week.—Jerry Klinger is ill.—Ralph Landis made a trip to Armstrong Valley in search of cows. — Mr. Novinger, of Missouri, called on friends here.—Mr. and Mrs. Fred Leitzel called at Uriah Lenker's on Sunday.—Oliver Lebo and S. A. Holtzman were at Elizabethville on Sunday. — Montgomery Phillips and William Stroup were at Millersburg on Wednesday.—Nicholas Lenker called at Levi Shafer's on Sunday.—Mary Longabach, who was employed at Hickory Corners, was brought to Aaron Longabach's home ill.

Wins Cup by Running Two Miles in Twelve Minutes

By Special Correspondence

Jonestown, Pa., Dec. 4.—Miss Clara Nissley and Mrs. Edward Slabach, of Harrisburg, who spent several days here with relatives, have returned home.— John A. Esele and family, who spent several days here with their parents, returned to their home at Harrisburg. — G. O. Runyeon's mother-in-law and sister-in-law, of Reading, spent several days here. — Miss Mary E. Gilbert, who spent several weeks with her aunt, Mrs. Amanda R. Swartz, has returned to her home at Philadelphia. — Lieutenant W. Lesher, accompanied by Thomas J. Rank and Thomas M. Boss, made a trip to New York to witness the Army-Navy football game. —Jonas Yordy left for Fort Lodon with a party of friends where they will spent some time hunting deer. — Mrs. William Baeshore and daughter, Miss Estelle V. Grossman, spent several days at Mount Gretna. — The large chrysanthemums in the window at Miss Lily Gilbert's home are a finer variety than usual in this section and are admired by many. — The Episcopal Church Home was agreeably remembered by its many friends on Thanksgiving Day. — Dr. and Mrs. Samuel T. Gilbert are visiting their niece, Mrs. Paul Schott, at Lebanon. — H. Franklin Souillard prized very highly the silver loving cup that he won by winning the "Woodblock" marathon on Thanksgiving afternoon by running two miles in twelve minutes.

Pastor and Members of Church Go to Steelton

Wormleysburg, Pa., Dec. 4.—The Rev. Mr. Vance preached in the Church of God at Steelton on Monday evening and about twenty of the members of his church accompanied him. Refreshments were served by the Rev. and Mrs. Getz at the parsonage. — Mrs. Wesley Geiger and son, Carl Geiger, are spending the week with relatives at Philadelphia, Geigertown and Reading. — Mr. and Mrs. Howard Quigley entertained at dinner on Sunday Mr. and Mrs. Rutherford and their sister, Miss Maud Arney, of Lancaster. — The Ladies' Aid Society of the United Brethren church held a meeting on Tuesday evening at the home of Mrs. Charles Baker. — The Rev. and Mrs. G. B. Renshaw were guests of the Rev. and Mrs. Getz, of Steelton, on Thursday for tea. Mr. Renshaw preached in the Church of God in the evening.—The Rev. Mr. Oyer, of West Fairview, was a caller at the United Brethren parsonage Tuesday and the Rev. Paul Koontz, of Lemoyne, in the afternoon. —Mr. and Mrs. Rollo Sparrow visited Calvin Erb at Middletown on Saturday.

Address on "Personality" at Hershey Central Theater

Hershey, Pa., Dec. 4.—The Rev. C. A. Snavely, pastor of the Third United Brethren Church, Philadelphia, visited friends in this vicinity. While here he preached in the United Brethren Church.—Mrs. E. E. Binner, of Lebanon, was the guest of her son, Ed. Field.—Mr. and Mrs. John H. Gordon visited friends at Lebanon.—Mr. and Mrs. Paul Funck, of Harrisburg, visited friends here.—Mr. and Mrs. E. M. Hershey and son Edwin visited relatives at Oberlin.—C. V. Glynn has been confined to his home with illness.—George Frederick, of Royersford, was a Hershey visitor. — Mrs. Lawrence Drake, of Willimsport, was the guest of Mr. and Mrs. D. C. Baker. —Mrs. C. F. Sternberger, of Shermansdale, Perry county, was the guest of her son, Roy E. Sternberger.—Miss Dorothy Feeser visited friends at Harrisburg.—Ivan Mease visited at his home at Roseville, Lancaster county.—On Sunday afternoon at 3 o'clock Montaville Flowers, of Monravia, Cal., will deliver an address on "Personality" at the Hershey Central Theater. —Mrs. E. M. Uhler and daughter Sallie, of Lebanon, were the guests of Mr. and Mrs. Harry Phillips.—I. B. Sneath visited relatives at Harrisburg and Duncannon.

NEW LOCKUP AT MECHANICSBURG

Better Building to Take Place of One Destroyed by Fire in October

SHAKESPEARE CLUB MEETS

Women's Christian Temperance Union Holds Meeting at Home of Mrs. Alice Hauck

By Special Correspondence

Mechanicsburg, Pa., Dec. 4. — On Thursday evening the Women's Christion Temperance Union held a meeting at the home of Mrs. Alice S. Hauck. — Holy communion services will be held in the Presbyterian Church to-morrow. Preparatory services were held last evening. — The Bible and Tract Society met at the home of Miss Anna Eberly, on Thursday evening. — Mr. and Mrs. Clarence Stein have returned from their honeymoon trip and after spending several days with Dr. and Mrs. Long, left for their home in Cumberland, Md. — Miss Ella Howe left on Tuesday to take up her duties as a nurse in a hospital, near Pittsburgh.—Oscar Sonder and Fred G. Burtner, of Allen, returned from a two months' trip to the Panama Exposition. — Mrs. L. G. Firestone was hostess at dinner on Tuesday at her home, in South Frederick street, for the members of the Shakespeare Club. — Mrs. J. Arthur Underwood, of Harrisburg, was a visitor on Tuesday. — Miss Margaret Hiestand, of Lancaster, spent a week with her aunt, Mrs. Annie Boss. — A lockup is in course of construction, to replace the one recently destroyed by fire. It is being built on a new site in the vicinity of West Factory street, and in every way will be an improvement on the old one. — Levi Bricker, who sustained a stroke of paralysis recently is slowly recovering. — Mrs. L. M. Dice and daughter, Catharine, spent a week with relatives in Snyder county. — Miss Lorena Kilmore visited at Lewisberry this week. —Mr. and Mrs. Scott Green, of Clarksburg, N. J., were guests of the latter's parents, Mr. and Mrs. H. C. Singiser, East Main street. — The Aid Society of St. Mark's Lutheran Church, held a meeting on Thursday evening at the home of Mrs. J. H. Smith. — Miss Florence Underwood, of Jersey City, N. J., spent several days at her home, in West Main street. — Mrs. John Freeburn and daughters, of Williamstown, were guests at the home of the former's parents, Mr. and Mrs. W. M. Schroeder.

Dillsburg Man Hurt by Falling Into Church Cellar

By Special Correspondence

Dillsburg, Pa., Dec. 4.—Boyd C. Baker has accepted the position as telegraph operator for the Cumberland Valley railroad at Carlisle.—The condition of Dr. J. H. Graff of North Baltimore street, who has been critically ill from a carbuncle on his neck, has improved so that he is able to be about his room. — Miss Martha L. Bailey, a student at the Women's Medical College, Philadelphia, visited her mother, Mrs. Josephine Bailey, over Sunday. — Daniel Smith has returned to the home of his brother, J. O. Smith, after spending several weeks with relatives in Maryland. — Austin Lerew, a student at Lebanon Valley College, Annville, visited his mother, Mrs. M. J. Lerew, over Sunday. — Adam Anthony, of Harrisburg, was the guest of his mother, Mrs. Katherine Anthony, this week. — A special rally day exercise will be held in the Methodist church to-morrow morning. —William Anderson, of Rochester, Pa., is visiting his mother, Mrs. William Anderson. — Willis Dick, of Warrington township, who for nine weeks has been seriously ill with typhoid fever, is now improving. — Robert S. Clark was seriously injured by falling into an open cellarway at the Presbyterian church on Monday night.

Millersburg Hunters Out in Mountains For Deer

By Special Correspondence

Millersburg, Pa., Dec. 4.—Millersburg and vicinity is well represented in the northern counties by deer hunters this week. C. C. Hummell and County Commissioner Isaac Hoffman have their headquarters in a cabin near Woodward, Center county; E. E. Koppenhaver, M. Yeager and H. M. Bonawitz are in Clinton county; John Messner, Claude Polk, Charles Snyder and Thomas Hartman have a shack in the Paddy Mountain region of Center county; Guy L. Heckert, Cameron Campbell and James Bowman are also in Center county, and H. H. Walborn and sons, Oscar and Mark, are in the South Mountains with headquarters at Fayetteville. — Mr. and Mrs. J. O. Schreffler and sister will leave December 11 for Orlando, Fla., where they will remain during the winter. They will make the entire trip in Mr. Schreffler's automobile and expect to reach the end of their journey in about twelve days.—Mr. and Mrs. Thomas Beatty and daughter, of Shamokin, were the guests of Beatty's mother, Mrs. Mary Heckert, on Sunday.—Mrs. Raymond E. Margerum, of Trenton, N. J., is the guest of her parents, Mr. and Mrs. N. M. Freck.—Miss Bertha Fitch, of Philadelphia, was the guest of her sister, Mrs. Robert J. Day, on Sunday.

Grand Prize, Panama-Pacific Exposition, San Francisco, 1915

Grand Prize, Panama-California Exposition, San Diego, 1915

Baker's Breakfast Cocoa

REG. U. S. PAT. OFF.

The Food Drink Without a Fault

Made of high-grade cocoa beans, skilfully blended and manufactured by a perfect mechanical process, without the use of chemicals; it is absolutely pure and wholesome, and its flavor is delicious, the natural flavor of the cocoa bean.

The genuine bears this trade-mark, and is made only by

Walter Baker & Co. Ltd.

Established 1780 DORCHESTER, MASS.